10 CENTS PAY NO MORE

Chicago Sunday Tribune

THE WORLD'S GREATEST NEWSPAPER

FINAL EDITION

VOLUME LXXXXII.—NO. 9 [REG. U. S. PAT. OFFICE: COPYRIGHT 1933 BY THE CHICAGO TRIBUNE.] FEBRUARY 26, 1933. A ** PRICE TEN CENTS

HOPE FOR MAYOR DWINDLES

CHINA RECALLS ENVOY; BREAKS TIES WITH JAPAN

Heavy Battle Rages in Jehol Province.

PEIPING, China, Feb. 25.—(AP)—The National government at Nanking tonight issued an order recalling Chang Tso-pin, the Chinese minister at Tokio. The instructions were transmitted to Tokio after the Chinese delegation to the league of nations at Geneva had recommended the withdrawal of the minister.

In December, 1931, shortly after the Sino-Japanese hostilities started in Manchuria, Dr. Chang was recalled to China. He returned to his post after the settlement which followed upon the fighting between the Chinese and Japanese at Shanghai a year ago.

The latest Chinese dispatches reaching here said that in the Kailu region in northwestern Jehol a day-long engagement occurred yesterday between a Japanese regiment under the command of Maj. Gen. Kennosuke Mogi and a brigade commanded by the Chinese Lieut. Gen. Tai Hsin-Wu.

Fight in 15 Below Zero.

Bitterly cold weather hampered the Japanese advance, heavy snow and a temperature of 12 to 15 degrees below zero making it impossible to operate machine guns effectively.

The fighting occurred near Tahsintula, ten miles southward of Kailu.

An air bombardment caused great destruction in Kailu, from where postal and telegraph offices were removed to a safer place southward. Kailu is at the eastern fringe of the Gobi desert and is difficult to defend.

The dispatches, however, maintained that the Chinese were holding up a spearhead of the Japanese advance into the interior of Jehol province.

Major Battle Opens in Jehol.

CHINCHOW, Manchuria, Feb. 26 [Sunday].—(AP)—The hardy infantrymen from northern Japan composing Maj. Gen. Heijiro Hattori's 14th brigade crossed the border into the Chinese province of Jehol this morning and engaged a large Chinese force in what apparently was the most bitter fighting so far in the Japanese offensive to conquer the province.

The brigade advanced into Jehol from Suitung, in southern Manchuria, at 9:30 a. m. It was reported that the engagement lasted through the morning.

The giant Japanese push toward Jehol city involves 90,000 invaders, divided into three spearheads, advancing from the eastern border of Jehol. Along the boundary every important town is flying the flags of Japan and Manchukuo, the government in Manchuria to which Japan wants to add the ancient rich Jehol area.

The northern spearhead moved from Kailu, the southern from Chaoyang, and the one in the center from Suitung. Each of these strategic points was abandoned by the defending forces, composed of Chinese irregulars and volunteers.

Five thousand Chinese volunteers were defeated near Yiliangpu and were fleeing in confusion toward Hsingmengkungsu, according to word from the front. The Japanese also reported vanquishing the Chinese at Taotehyingtsu and Chinmingunsu, near Kailu.

Planes Bomb Fleeing Chinese.

Japanese airplanes for the first time in the present campaign got into operation on a major scale. They almost annihilated 1,300 retreating Chinese near Chaoyang, the Japanese reported.

Independent observers said too much significance should not be attached to the Japanese successes thus far, because the invaders have encountered only the weak outer fringes of the Chinese forces comprised of tattered irregulars and volunteers.

The real resistance will come only when the Japanese reach the Chinese first line of defense running from Chihfeng, about midway between Kailu and Jehol City, to Wukungfu. There Gov. Tang Yu-Lin of Jehol and Marshal Chang Hsueh-Liang, north China war lord, have 80,000 trained regulars.

Forecast Invasion of Peiping.

A public proclamation issued today by Gen. Nobuyoshi Muto, commander-in-chief over all the Japanese Manchurian forces, was interpreted by some foreign observers as meaning that the eventual invasion of Peiping, the ancient capital of China below the great wall, was inevitable.

"Should the Chinese undertake

[Continued on page 6, column 4.]

NEWS SUMMARY of The Tribune

[And Historical Scrap Book.]

Sunday, February 26, 1933.

DOMESTIC.

Hope of Mayor Cermak's recovery dwindles; daughters are called to bedside. Page 1.

Indiana governor to free dry law victims after he signs repeal bill. Page 1.

Woodin, Moley, and Roper confer with President Elect Roosevelt. Page 3.

LOCAL.

Train kills four in auto at Waukegan road crossing in Glenview; Huron H. Smith, noted botanist, and wife victims. Page 1.

Gov. Horner confers with Chicago leaders on council action in case mayor fails to survive. Page 2.

Judge Denis E. Sullivan holds section of law authorizing state auditor to name bank receivers is unconstitutional. Page 3.

Four revolutionary heroes are pictured in the rotogravure section and their great deeds are told by James O'Donnell Bennett. Part 8, Page 4.

Ald. Nelson challenges Brundage to air in court the charge that alderman was influenced by Capone. Page 4.

City employés promised another cash pay day this week; Szymczak also hunts cash for teachers as they get warrants. Page 5.

Courtney clashes with Judge Green over release of prisoners from House of Correction. Page 11.

Radio beam device to control airport traffic is being installed by United lines. Page 11.

Two officials of rival union hunted in slaying of Zeigler; widow tells of three years of terror. Page 14.

Death notices, obituaries. Page 14.

FOREIGN.

China recalls envoy to Japan; fighting rages in Jehol province. Page 1.

Police close Havana Y. M. C. A. as revolt center; guns and explosives found in raid. Page 1.

British chancellor of exchequer urges world economic conference discuss all ailments in "wide open" parley. Page 3.

Former kaiser's wife in Berlin to act as husband's observer at reichstag election. Page 4.

Italian newspaper accuses France and little entente of "plot" to take Hungary. Page 15.

WASHINGTON.

Lure of large figures makes statesmen regard taxes as "stage money," Pegler says. Page 1.

Standstill agreement of farm and small home mortgages, with loans by R. F. C., proposed in United States senate. Page 5.

House votes 28 million dollars for federal tax refunds. Page 5.

Senator Broussard quotes Texans as calling Huey Long "consummate liar"; defends Brig. Gen. Ansell. Page 7.

National Economy league urges Hoover to veto bill carrying billion dollars for veterans. Page 8.

W. W. Atterbury and Dr. Glenn Frank give senate clinic their views on fighting depression. Page 9.

G. O. P. executive committee meets tomorrow to rebuild machine. Page 14.

SPORTS.

Champions of 24 cities open fight for Golden Gloves tomorrow. Part 2, Page 1.

Iowa quintet hands Ohio State first defeat, 37-29. Part 2, Page 1.

Eddie Collins buys share in Boston Red Sox. Part 2, Page 1.

Cubs at Avalon turn on speed as they await mates. Part 2, Page 2.

Fonseca does an about face; new training system for Sox. Part 2, Page 2.

Ladysman, 8-1 Kentucky Derby favorite, trains soundly. Part 2, Page 2.

Metcalfe beats Toppino; ties world record. Part 2, Page 3.

I. W. A. C. wins women's national indoor track title. Part 2, Page 3.

Coach Shaughnessy to bring Maroon fans new football thrills. Part 2, Page 4.

EDITORIALS.

Fifteen Years of Abuse; The Boycott as a War Maker; Foreign Photographs. Page 10.

FINANCE AND COMMERCE.

Hoover signs bill permitting national banks to join with state banks under emergency decrees. Part 2, Page 5.

Maryland calm, business continues as bank holiday starts. Part 2, Page 5.

Three big utilities to change Insull policies this week. Part 2, Page 5.

Car loadings rise 13,070 in third consecutive week of gain. Part 2, Page 5.

Stocks rally slightly after drop of 1 to 5 points. Part 2, Page 5.

Politics called chief evil of receiver suits in inquiry report. Part 2, Page 5.

Eastern selling causes decline in wheat prices. Part 2, Page 7.

Meager supply of live stock fails to hold up prices. Part 2, Page 8.

FEATURES.

Part 1—Real estate.

Part 2—Automobiles.

Part 7—Stage and screen; music; churches; metropolitan and radio news.

Part 8—Society; art; resorts and travel.

Women's and children's feature section; fashions; "Thirtieth Birthday," short story by Ursula Parrott; "The Paradine Case," serial by Robert Hichens.

Rotogravure section—Eight pages.

THE ANNUAL LESSON

Cuba Closes Y.M.C.A. as Rebel Center

[Chicago Tribune Press Service.]

HAVANA, Cuba, Feb. 25.—Under a decree issued by President Gerardo Machado, police today closed the Young Men's Christian Association of Havana and arrested 27 executives and members. Police raided the building and reported finding quantities of rifles, dynamite, machine guns and communist literature urging the people to revolt against the administration. The building was locked, placed under a heavy guard, and the association ordered dissolved.

Prisoners taken in the raid are charged with terrorism and conspiracy to overthrow the government. Authorities announced that the confiscated documents revealed that the association formed an integral part of the A B C terrorist organization.

Confess Bombing Ballroom.

Several of the arrested men are alleged to have confessed placing five bombs which exploded and seriously damaged the Palacio del Centro Asturiano ballroom where 1,500 persons were celebrating the eve of Feb. 24, the anniversary of the start of the war of independence against Spain in 1895.

Others, police said, admitted placing liquid fire in Havana mail boxes to destroy the contents. All prisoners are members of Havana's most prominent families. Among them are professors, business and professional men.

In another raid this afternoon on a communist center in the capital, 16 students were arrested. Arms, explosives and seditious literature were confiscated.

While Havana police were conducting their raids, reports of unrest in the interior continued to reach the capital. Trains from Havana arrived at Camaguey three hours late as the result of the dynamiting of two bridges. It is believed that the acts were committed by one of several small bands of rebels active in Camaguey province recently.

Troops Clash with Reds.

[Chicago Tribune Press Service.]

SANTA CLARA, Cuba, Feb. 25.—The militarized police force today dispersed a communist parade and suppressed a riot after a furious hand to hand struggle. Communists attacked the police with steel bars, bottles, and stones. Fifteen rioters and five soldiers were seriously injured.

At Sancti Spiritus, Santa Clara province, oppositionists bombed the Cuban Electric company plant, causing about $100,000 damage. The explosion shook the entire city.

Camel Born in New York Named "O Boy! Repeal!"

New York, Feb. 25.—(AP)—A camel weighing 125 pounds and standing three feet high was born at the Central park zoo today. He was named "O, Boy! Repeal."

THE WEATHER

SUNDAY, FEBRUARY 26, 1933.

Sunrise, 6:30; sunset, 5:36. Moon sets at 8:13 p. m. today. Venus is a morning star.

Chicago and vicinity—Fair Sunday; gentle shifting winds becoming easterly; Monday probably rain and somewhat warmer.

Illinois — Generally fair Sunday; Monday probably rain and somewhat warmer.

TRIBUNE BAROMETER.

TEMPERATURES IN CHICAGO

MAXIMUM, 3 A. M. 49
MINIMUM, 8:45 A. M. 39

3 a. m. 49	Noon 43	8 p. m. 39
4 a. m. 46	1 p. m. 44	9 p. m. 39
5 a. m. 43	2 p. m. 45	Unofficial—
6 a. m. 42	3 p. m. 45	10 p. m. 38
7 a. m. 41	4 p. m. 45	11 p. m. 38
8 a. m. 40	5 p. m. 44	Midnight 37
9 a. m. 40	6 p. m. 43	1 a. m. 37
10 a. m. 42	7 p. m. 41	2 a. m. 37
11 a. m. 43		

For 24 hours ended at 7 p. m. Feb. 25:

Mean temperature, 45; normal, 29; excess of temperature since Jan. 1, 272 degrees; deficiency for February, 29 degrees.

Precipitation, trace; deficiency since Jan. 1, .31 of an inch; deficiency for February, .73 of an inch.

Barometer—7 a. m., 29.76; 7 p. m., 29.95.

Highest wind velocity, 31 miles an hour from the west at 4:16 p. m.

[Official weather table on page 15, part 1.]

T. W. GREGORY DEAD; WILSON'S ATT'Y GENERAL

New York, Feb. 26 [Sunday].—(AP)—Thomas Watt Gregory, attorney general in the Wilson administration, died at 2:25 a. m. today in a hotel where he has been ill of pneumonia since last Friday. He was 71.

Mr. Gregory came here from Texas on a political trip to confer with President Elect Roosevelt.

He was stricken ill a week ago. His condition steadily became worse and Mrs. Gregory and members of the family hastened to the bedside here.

Power in Party.

Dallas, Tex., Feb. 26 [Sunday.]—(AP)—Thomas Watt Gregory, who died of pneumonia early today in New York, served as Woodrow Wilson's attorney general from August, 1914, until March, 1919, through the stirring war period. It was one of the greatest national political honors that had come, at that time, to a Texan.

After his cabinet service ended, Gregory still retained a powerful influence in Democratic party councils.

Most of his life was spent as a lawyer and he became known as one of the most brilliant in the bar of Texas.

Gregory was born at Crawfordsville, Miss., Nov. 6, 1861.

He was awarded the A. B. degree at Southwestern Presbyterian university of Clarksville, Tenn., in 1883, studied in the University of Virginia and was graduated in law from the University of Texas in 1885. In 1893 he married Miss Julia Nalle of Austin, Tex.

In 1912 he was chosen vice president of the convention which nominated his friend, Woodrow Wilson, for the presidency.

Indiana Will Free Victims of Dry Law

Indianapolis, Ind., Feb. 25.—[Special.]—Gov. Paul V. McNutt announced today that after he signs the recently enacted bill repealing the Indiana dry law he will release from the state's penal institutions all persons serving terms for liquor law violations.

The governor said he would make exceptions only in the cases of persons convicted of driving an automobile while intoxicated and of public intoxication.

Will Sign Bill Next Week.

Gov. McNutt said he would instruct the boards of each of the institutions to take up individually the case of each person serving a sentence for violation of the prohibition laws and make a report as to whether the prisoner is eligible to release under the conditions he has outlined.

Records in the board of state charities office show that about 535 persons are serving sentences in four penal institutions for violations of liquor laws.

Four hundred and forty persons are serving liquor law sentences at the Indiana state farm at Putnamville; 47 in the woman's prison at Indianapolis; 23 in the state prison at Michigan City and 25 in the reformatory at Pendleton.

The repeal bill which was passed yesterday will probably be signed by the governor early next week.

Medical Liquor Ban Lifted.

After the bill is signed prescription of medicinal liquor, forbidden by the state law for the last eight years, will be resumed. Whisky, gin, wine brandy and malt products will all be available subject only to federal restrictions.

Additional federal prohibition inspectors are to be assigned to Indiana at once by E. C. Yellowley, supervisor of federal permits for the Chicago district, it was said here tonight.

NEW YORK PLAN TO RATIFY DRY REPEAL READY

New York, Feb. 25.—[U.P.]—The first move toward meeting Gov. Herbert H. Lehman's desire that New York set up a model method to aid other states in dealing with the liquor question was made today when the state commission on alcoholic beverage and control legislation completed its report.

The majority report to the governor recommended a convention of 255 members as the best method of dealing with ratification of prohibition repeal.

The report would provide for 102 delegates at large, on the basis of two for each senatorial district and 153 district delegates, three from each district.

FOUR KILLED AS TRAIN HITS AUTO NEAR GLENVIEW

Huron H. Smith and Wife Victims.

(Pictures on Page 4.)

Huron H. Smith, curator of botany at the Milwaukee Public museum, his wife, Ethel, and her parents were killed last night when their automobile was struck by a fast Chicago, Milwaukee, St. Paul and Pacific railroad train at the Waukegan road crossing, known as the "death crossing," in Glen View. Less than two miles away, and only an hour earlier, a Chicago restaurant chain executive lost his life in a similar accident on the North Shore Electric line.

Victims of the Glen View tragedy, with the Smiths, were Edward J. Clark, 70 years old, and his wife, Ida, 67, of Pendleton, Ind. They were on their way home after a month's visit with their daughter. Mr. Smith was 50 years old, and his wife, 46. He was an authority on Indian lore and languages, as well as a skilled botanist. He had been with the Milwaukee museum for sixteen years, going there from the Field museum in Chicago.

Strikes Automobile at High Speed.

The accident occurred shortly before 7 o'clock. Smith was driving slowly south in Waukegan road. The train, the Day Express, with Engineer Fred Urtibes of Milwaukee, at the throttle, was racing southeastward at 60 miles an hour. The Milwaukee tracks cut across Waukegan road at a sharp angle at this point. The signals were working.

On the other side of the tracks another car, going north, stopped for the approaching train. Its occupants, R. D., J. R., and Ruth Anderson, brothers and sister, all of Glen View, looked on in horror as they saw the southbound automobile roll on to the tracks in the path of the flyer.

Body Strikes Second Car.

"The car moved slowly," said R. J. Anderson. "It was apparent the driver didn't see the train. Just as the car rolled upon the tracks the express struck it. The car was hurled forward and upward, a mass of flames. Pieces of the wreckage rattled against our own automobile and at the same time a heavy object swept against our windshield, carrying away our two windshield wipers."

The heavy object which brushed against the windshield was the body of Mrs. Smith. The Andersons alighted from their car and found her dead. At the same time the train was drawing to a jerky stop several hundred yards down the tracks, still pushing pieces of the wreckage ahead of it. All along the right of way were strewn broken bits of the car. The bodies of Smith and the Clarks also were found at the side of the tracks. All were dead.

Residents Hear Crash.

Scores of residents of Glen View heard the crash of the accident and hurried from their homes. Police Chief J. V. Miller and Patrolman George Kilroy took charge. The train crew, after ascertaining that the victims were beyond help, and after clearing the road, proceeded into Chicago, arriving some 35 minutes late.

Indications last night were that new complaints would be made against the perils of the Waukegan road crossing.

In August, 1931, seven persons were killed when their car was struck there by a train. Sixteen others lost their lives similarly in the six years preceding, twelve others were hurt, and five cars were smashed after their occupants had escaped. A coroner's jury in 1931 recommended the keeping of a watchman at the crossing.

Dies in Wilmette Crash.

The Chicago restaurant executive killed in the same neighborhood was Andrew G. Chronis, 63 years old, of 413 Central avenue, Wilmette, secretary of the Raklios chain restaurants.

Chronis was driving west in Lake avenue, Wilmette, when his car was hit by a northbound North Shore line electric train on the Skokie Valley line. Police said he evidently became blinded by a low setting sun. His widow, a daughter, and two sons survive.

Third Train Kills Youth.

Willard Pickford, 24 years old, 6100 South Kildare avenue, died at the Holy Cross hospital last night of injuries suffered a short time before, when an automobile in which he was riding was struck by a Belt Line train at 63d street, east of Cicero avenue. Pickford's brother, Earl, driver of the car, and two other youths with him were only slightly hurt.

[News of other automobile accidents will be found on page 4.]

Lure of Large Sums Entices Tax Spenders

BY WESTBROOK PEGLER.
[Chicago Tribune Press Service.]

Washington, D. C., Feb. 25.—[Special.]—Perhaps I can explain the carelessness of the statesmen in tossing off large appropriations of money which the government hasn't got by comparing their state of mind to that of the prize fight reporters in the days when Tex Rickard was running his million dollar productions. I think the statesmen are number drunk, as you might say, with no practical appreciation of the sums in which they are dealing. I know it was that way with us boys.

We used to sit around Mr. Rickard's office flicking our cheap ashes onto his expensive rug, babbling casually in hundreds of thousands and even millions with the absolute detachment of a fifty dollar clerk in a bank piling up bricks of hundred dollar bills in a storage bin. It wasn't our money. It wasn't really money at all to us.

Just Big, Fat Numbers.

It was just numbers, and I will have to admit that I found a strange fascination in big, fat numbers. You like to roll them around in your mind. Many's the time, I recall, when a number amounted to, say, $465,000, I would toss in $35,000 of my own, out of my imagination, which was just as rich and intangible as the future of the U. S. A. on which the statesmen are drawing, to make the amount an even $500,000. Somehow $500,000 looked better and sounded more dignified and substantial than $465,000, and I was all for appearances and dignity in my prize fight numbers.

Or we would be sitting in a row at a ringside, nagging away at the typewriter keys and sparing a hand every now and again to take a slap at one of those big transport mosquitoes which were attracted by the lights. Some one would yell down the row to some good, liberal guesser: "Hey, Eddie, what do you make the score?"

So 75,000 Attended Show.

"O," with an idle look around at the crowd, most of whom would be invisible in the darkness, "make it 80,000."

"Heads or bucks?"

"O, heads, of course; about seventy to eighty thousand heads. The bucks ought to go way over a million."

"Let's call it 75,000 head, give or take five thousand."

"All right with me. And the bucks, what?"

"Million; maybe million and a quarter."

"Let's make it a million and a quarter. Right?"

"Right."

We were that careless of 5,000 souls and $250,000.

Just Constructive Writing.

Of course, there is this to be said for us, that aside from the slight damage to the fine old tradition of conscientious accuracy in reporting, this carelessness didn't cost anybody anything. If you put in the paper tonight that a prize fight drew $1,250,000 and the box office sheets presently show that the actual score was only $935,262.35, nobody loses any money by that. Nobody has to make it up twenty or fifty years from now. No employer has to fire any workmen to save their wages so that he can use the money to make up this difference through his income tax. It was just a guess, anyway, and not binding on anybody, and if it is conscientious accuracy that you want in the papers, then don't be hollering for the statistics like that before they are through counting the money.

I suppose I have overestimated, in my time, by at least $2,000,000, but, fortunately, the printing of a figure in a paper the morning after a fight doesn't oblige anybody to dig up the deficit in cash money, so this playing with

(Continued on page 8, column 2.)

SEALS OF THE STATES IN CROSSWORDS

$2,500.00 IN CASH PRIZES!

A new Game now appearing in the Daily Tribune. Start with the first six Puzzles reprinted in today's Sunday Tribune. See Page 12, this section.

DRASTIC EFFORT FAILS TO BRING IMPROVEMENT

Blood Infusion and Oxygen Tried

BULLETIN.

Miami, Fla., Feb. 26 (Sunday).—(Special.)—Mayor Cermak was sleeping under the influence of opiates at 4 a. m. today. His condition was reported unchanged.

BY WILLARD EDWARDS.
[Chicago Tribune Press Service.]

Miami, Fla., Feb. 25.—[Special.]—The most desperate measures of medical science were employed today in an effort to aid Mayor Cermak of Chicago in his battle with death. But late tonight the specialists at his bedside were forced to admit a blood transfusion and oxygen treatments had not provided the slightest repair to his damaged heart muscles.

The late night bulletin contained the following admission:

"The heart has shown no improvement."

Earlier the physicians had revealed that an electro-cardiogram of the mayor's heart action showed "evidence of widespread heart muscle damage."

Believes End Is Near.

Considering that these two statements called for conclusions of a grim character, Dr. E. S. Nichol, who issued the late bulletin, was asked these questions:

"Will he live through the night? Is he going to die? If so, how long will he live?"

"He will live through the night," answered Dr. Nichol, firmly. "It is my belief that before death he will slip into a coma."

"The other physicians are more optimistic than I," Dr. Nichol hastened to add. "They believe the mayor has a fighting chance. I can't see it, but a physician learns that he can never be too sure about anything."

Text of Late Bulletin.

The late bulletin, in its entirety, read as follows:

"Mayor Cermak tonight appears about as he did this afternoon. He is resting fairly comfortable under the oxygen tent, but the heart has shown no improvement today. It is gratifying to notice that an electro cardiogram made tonight reveals no added muscle damage. Intravenous fluids are still required to maintain his strength. Temperature 98.8, pulse 120, respiration 28."

Groans from the sickroom indicated that the mayor again was in pain tonight. His cries could be heard even through the canvas canopy that swathes the upper part of his body and into which oxygen is being pumped.

"The mayor suffers when his arm is punctured with the needle giving him glucose injections and heart stimulants," Dr. Nichol said. "In addition, his mind, which has been very clear, inclines to wander at times and he mutters and talks. The pain brings him back to his surroundings, and he then seems to know perfectly what is going on."

Daughters Are Sent For.

Shortly before midnight members of the family assembled outside the sick room. Mrs. Floyd Kenlay, a daughter, was the first one to enter. She quickly emerged, sobbing and almost collapsed. Mrs. Frank Jirka and Mrs. Richey V. Graham also wept after they had a brief glimpse of their father under the oxygen tent. They said the part of his body not under the tent was "trembling like a leaf."

A report which was heard frequently in the hospital, but which none of the physicians would confirm was that the mayor's intestines had started to bleed again.

The daughters had been sent for by Mayor Cermak himself, it was learned. He made a specific request to the physicians that the three daughters be brought to his bedside.

Doctor Gives New Blood.

The blood transfusion was performed between 2:30 p. m. and 3:30 p. m. this afternoon. Five hundred cubic centimeters of blood, about one pint, were transferred from the veins of Dr. R. S. Moseley, a strong young interne in the Jackson Memorial hospital, to the veins of the mayor. The transfusion was successful, Drs. Frederick Tice and Karl Meyer announced.

Previously, the mayor had been placed in an oxygen tent when the doctors became alarmed at an electrocardiogram of his heart action which revealed a badly [illegible] heart muscle. The patient's lips had also be-

come blue as a result of a cyanotic condition.

After the mayor had breathed the oxygen for half an hour, the blueness of the lips disappeared and his heart beat more regularly.

The blood transfusion also made the mayor more comfortable, although to the disappointment of the physicians it did not help to repair the damage done to the heart muscle. The patient, with red, fresh blood flowing in his veins, gained some color and was enabled to take the first nourishment by swallowing he has had in 24 hours. He was given two ounces of a sweetened gelatine and was able to swallow this semi-solid without pain. Previously, he had been fed by injections of a glucose solution into the veins.

During the transfusion, the mayor was given some gum to chew. This had the double effect of taking his mind off the transfusion and also avoiding the possibility of parotitis or swelling of the jaws which might be caused by a dryness in his mouth, Dr. Meyer explained.

Mayor Is Shaved.

An hour after the transfusion, the oxygen tent was removed for a short time while the mayor's three days' growth of beard was removed by the hospital barber. S. J. Bobbittt, a barber, declared the mayor was in such fine fettle that he told him a funny story about a talkative barber.

"I can't believe he's the man they say is going to die," said the barber.

The oxygen tent was then replaced over the mayor and was left on all night. Another blood transfusion will be performed tomorrow morning, Dr. Tice said.

"Does the successful blood transfusion give you some hope for the mayor?" Dr. Tice was asked.

"I've never been completely downhearted," he replied. "I know this fellow's constitution. He has a come back."

The blood transfusion was performed without removing the oxygen tent which is clamped over the mayor's chest, shoulders and head.

Method of Transfusion.

The transfusion was indirect, that is, the blood was not pumped directly from the arteries of Dr. Moseley into those of Mayor Cermak. The blood was withdrawn from the arm of the conor and put into a container from whence it was pumped into the mayor's arteries with Dr. Meyer holding the tube and needle.

The indirect method was used to avoid any unnecessary strain upon the patient. Dr. Moseley's blood was tested some days ago in order that the doctor's might be prepared in case a transfusion was deemed expedient. His blood was found to be of the same type as Mayor Cermak's.

The oxygen tent has been ready for the mayor since early Friday morning when a congestion of the lungs developed. It was put into use, however more to aid the weakened heart of the patient than as an aid to the congested lungs. The congestion has been practically cleared up.

The oxygen tent consists of a canvas bag about two and one-half feet in diameter and about three feet in height. It is suspended from a steel support which projects from a stand on which are fixed two metal cylinders and a motor. A rubber tube leads from the metal clyinders to the heavy steel tank in which the oxygen gas is stored at high pressure.

The patient was too weak to evince any emotion when this somewhat fearsome looking apparatus was wheeled into the room and stationed beside his bed. The canvas canopy was swung into position over the upper part of his body and fastened securely about his head and chest so that the oxygen could not escape. The mayor now sees the nurses and physicians through a glass pane set in the side of the tent.

Kidneys Function Better.

The motor whirred faintly as the life giving oxygen was pumped into the tent and the patient soon thereafter breathed more easily. The decision to use the oxygen tent was made after the physicians had examined the mayor and had released the following report:

"The kidney function is improved, according to laboratory reports. The lungs show no increasing evidence of congestion.

"However, his exhaustion is quite marked, causing anxiety as to the ultimate outcome.

"The latest electro-cardiogram shows evidence of widespread heart muscle damage. Pulse, 120; temperature, 99.4; respiration, 24."

Drs. Meyer, Tice, Walter W. Hamburger, J. W. Snyder, T. W. Hutson, and Frank Jirka signed this bulletin. Previously an examination of the patient's kidneys was made by Dr. M. M. Coplan of Miami, who made this announcement:

Blood Chemistry Good.

"The blood chemistry is very good, considering the kidney irritation the mayor has had. Apparently the kidney condition is not throwing any added load on his heart."

After the oxgen tent had been in use for an hour, Dr. Meyer announced that the mayor was "taking it like a good sport."

"Some patients fight the oxygen," he commented. "But the mayor apparently is finding much relief in breathing. He submitted to the placing of the tent over him without protest."

The mayor's appearance before the oxygen was administered to him was disquieting to the physicians. His lips began to turn blue.

When that condition appeared, Dr. Walter W. Hamburger, heart specialist, made an examination and announced that the mayor was suffering from a cyanotic condition which was responsible for the bluishness of the lips.

Blood Lacks Oxygen.

Cyanosis, the physicians explained, is a blueness of the skin due to cardiac malformation causing insufficient oxygenation of the blood. In layman's language, the mayor's heart was so weak that it was not pumping enough blood to the lungs and the blood was not being purified. As a result, the blood entering the lungs remained blue, causing the blueness of the skin to become apparent. "Mr. Cermak is critically ill, but not hopelessly so," said Dr. Hamburger. "He has a chance."

As a result of the oxygen treatments and the blood transfusion, the blueness of the lips had disappeared at 3:30 p. m., Dr. Meyer announced.

Plan Second Transfusion.

Another blood transfusion will be performed tomorrow morning, Drs. Meyer and Tice said. The patient will be left in the oxygen tent most of the night, they added.

Dr. E. S. Nichol, who spent the

JIG-SAW PUZZLE FREE

ROTOGRAVURE

RELATIVES AWAIT NEWS FROM MAYOR'S SICKROOM

Members of Mayor Cermak's family waiting on steps of Jackson Memorial hospital in Miami on Friday to hear doctor's reports. Left to right: Mrs. Richey Graham, daughter; Mrs. Frank Jirka, daughter; Mrs. Floyd Kenlay, daughter; Vivian Graham, granddaughter; Mrs. W. R. Wright, a friend of the family, and Mrs. Clara Beesley, secretary to mayor.

[Associated Press Photo.]

TWO DAUGHTERS OF MR. CERMAK ESCAPE CRASH ON CAUSEWAY

Miami, Fla., Feb. 25.—Mrs. Floyd Kenlay and Mrs. Richie V. Graham, Mayor Cermak's daughters, his granddaughter, Vivian Graham, Mrs. James B. Bowler, wife of the alderman; Mrs. J. E. Gates, and Mrs. Bernice Cowan, all of Chicago, had a narrow escape from death or serious injury tonight. The brakes on the automobile Mrs. Kenlay was driving back to the hospital from her Miami Beach home locked while on the Venetian causeway.

The machine halted just before plunging into the waters of Biscayne bay, Mrs. Kenlay stopping the car by using the emergency brake. None in the party was injured and they proceeded on to the hospital in another automobile.

The causeway is a two and a half mile connecting link between Miami and Miami Beach across Biscayne bay, crossing several artificial islands. The trouble with the brakes was on a turn near one of these islands.

---

night with the mayor frankly was pessimistic.

Practically the only strength left to the mayor is his will to live. He insists to the physicians that he will keep fighting. A suspicion as to the gravity of his condition is beginning to enter his mind, but his indomitable courage will not yield.

This is the tenth day since a bullet pierced his body and was imbedded near his spine. During most of those days the mayor has been subjected to pain from a colitis condition and he has become exhausted physically. But his morale remains high.

LAW STUDENT KILLS FATHER, SISTER AND SELF

Rochester, N. Y., Feb. 25.—(AP)—A young law student, his mind apparently affected by failure to pass four bar examinations and the reproofs of his father, shot and killed two members of his family today and probably fatally wounded another before killing himself.

His mother, tending the furnace at the time of the shooting, was the only member of the family to escape the bullets of her son. The others, father and two sisters, were shot as they lay asleep in bed.

The dead were John William Lutz, 56, president of the John Lutz Realty Service corporation; Ruth Lutz, 15, his daughter, and William Lutz, 26, the son, whom police said did the shooting.

Rose Lutz, 24, another daughter, was taken to a hospital with a bullet in her head. She is not expected to live.

HORNER CONFERS WITH LEADERS ON COUNCIL ACTION

Party Harmony Urged in Crisis.

Gov. Henry Horner remained in Chicago yesterday and held conferences with party leaders at the Congress hotel. Among those participating were State's Attorney Courtney, Recorder Clayton F. Smith, County Clerk R. M. Sweitzer, Chief Bailiff Al Horan, Moe Rosenberg, Joseph B. McDonough, county treasurer, and William H. Sexton, corporation counsel.

As the bulletins from Mayor Cermak's bedside failed to give any substantial grounds for hope of his recovery, the question of procedure in the matter of a successor was taken up. Leaders declared the trend of the discussion concerned the need for party unity and harmony.

The uncertainties and vagueness in the law regarding the filling of the mayor's chair in the case of a vacancy of one year or more took up much of the discussion. Attorney General Otto Kerner and County Judge E. K. Jarecki, head of the election machinery, held that the city council has power to elect a mayor pro tem from its membership until primaries and an election could be held.

As to whether a pro tem mayor so elected could be endowed with all the powers of the mayor, which is regarded as an important point in view of the financial situation of the city, opinions among politicians in the anterooms seemed to be in conflict.

Mother and Six Children Are Drowned in Canal

Nyssa, Ore., Feb. 25.—[U.P.]—A mother and her six children were drowned late today when an automobile driven by the mother plunged over an embankment into the waters of an irrigation canal. The dead were Mrs. Cora Shafer, 28, Netus, Idaho; Jack, 11; Charles, 9; Robert, 7; Wanda, 6; James, 3; and Lawrence, four months.

OCEAN STEAMSHIP MOVEMENTS.

Arrived.	At.	From.
Majestic	New York	Bermuda.
Pres. Wilson	New York	Manila.
Mrq de Comillas	New York	Barcelona.
Niagara	Auckland	Vancouver.
Exter	Alexandria	New York.
De Grasse	Marseilles	New York.
Statendam	Naples	New York.
Mauretania	Cristobal	New York.
Montcalm	Halifax	Liverpool.
Duch. of York	Liverpool	Halifax.
Sailed.	**From.**	**For.**
Pan America	New York	Havana.
Franconia	New York	Havana.
Samaria	Southampton	New York.
Cameronia	Glasgow	New York.
Dresden	Kobe	New York.
Emp. of Britain	Chinwangtao	Kobe
Pres. Jefferson	Kobh	Seattle.
United States	New York	Copenhagen.
Sante di Savoia	New York	Genoa.
Belgenland	New York	La Guaira.
Caledonia	New York	Belfast.
Lafayette	New York	St. Thomas.
Majestic	New York	Cherbourg

EXPERT TELLS HOW DRUGS AID CERMAK IN HIS FIGHT FOR LIFE

Dispatches from Miami telling of the efforts of medical experts to save the life of Mayor Cermak contain frequent references to glucose and digitalin. The nature and effects of these substances were described yesterday by Chicago authority.

"Glucose is a sugar," he said "A solution of glucose is injected into the blood stream, especially in cases of shock. Also it is given to combat such poisons as those disseminated in the blood by diphtheria and pneumonia. It helps to wash them out and to keep the blood stream well filled. A man who has been for a week under such a strain as Mayor Cermak is experimenting, has nearly burned up his store of sugar. The glucose solution furnishes not only water but also sugar, which is to the vital fires what oil would be to an ordinary flame.

"Digitalin, one of the derivatives of digitalis, is a heart stimulant given either by mouth or by injection. It is the best of all known heart tonics.

"A patient can take digitalis for many years without harmful effects, provided the doses are small enough."

Grandson of Henry Moore, Tobacco Magnate, to Wed

Los Angeles, Cal., Feb. 25.—(AP)—The engagement of Miss Katrina Raton Hincks, daughter of Mr. and Mrs. Henry Winslow Hincks of Bridgeport, Conn., to Terris Moore, grandson of the late Henry D. Moore, Philadelphia railroad and tobacco magnate, was announced here today. The date for the wedding was not given.

Moore is a son of Robert Thomas Moore, professor at the California institute of Technology. Miss Hincks is a granddaughter of Dr. Edward Dwight Eaton, president emeritus of Beloit college.

Finds Wife and 2 Children in Cellar, Dead from Gas

New York, Feb. 25.—[Special.]—When Henry Scherdegger returned to his home in Richmond Hill today a strong odor of gas warned him that something was wrong. He traced it to the cellar. There he found the bodies of his wife, Emma, 35, and their two children, Frank, 6, and Frieda, 2.

A HAIR PULLING BARES STATE'S QUACK CHARGE

Girl Discusses Attack by Dentist's Wife.

Miss Margaret Gillette, 7147 Ridgeland avenue, said yesterday that husband stealing had nothing to do with her hair pulling encounter with Mrs. Sophia Jonas of the Flamingo hotel Friday night. The trouble arose, she declared, over a warrant issued for Dr. Samuel T. Jonas, the husband, charging him with practicing dentistry without a license.

Miss Gillette's story was substantiated by Chief Inspector J. E. Edwards of the state department of registration and education, who obtained the warrant for Dr. Jonas.

Edwards Explains Situation.

"We went to the offices of the Peoples' Dentists company, 135 South State street, to serve the warrant," said Inspector Edwards. "Mrs. Jonas and a Mrs. Stafford, wife of one of the dentists, were the only ones there. Apparently believing that Miss Gillette, who was formerly Dr. Jonas' secretary, caused the issuance of the warrant, the women went to her home and waited for her."

Inspector Edwards said that Dr. Jonas' license was revoked a year ago. The warrant was obtained on complaint of a girl for whom Dr. Jonas had done dental work which resulted in five weeks' hospital treatment, the inspector said. The search for Dr. Jonas was given up Friday when his lawyers promised to surrender him on Tuesday.

Miss Gillette's Story.

Miss Gillette denied that Mrs. Jonas called her a "love pirate" when the hair pulling attack was made Friday night. She left Dr. Jonas' employ, she said, because of a quarrel between him and another dentist over the splitting of funds and because he was going to cut her salary.

A week ago Mrs. Jonas reported the loss of $10,000 worth of jewels taken with her purse in a Milwaukee theater. It was learned at the federal building that Dr. Jonas appeared voluntarily a year ago last December and paid $4,000 on some jewels he had forgotten to declare and on which he was being sued by a Vienna jewelry concern.

Mrs. Jonas was scheduled to appear in the South Chicago court of Judge Justin F. McCarthy yesterday on charges of disorderly conduct made by Miss Gillette, but she obtained a continuance till March 15.

HOOVERS MAKE FINAL FORMAL SOCIAL BOWS

Washington, D. C., Feb. 25.—(AP)—Making the final former social bows of their administration, the President and Mrs. Hoover entertained at the White House tonight for bemedaled high officers of the army and navy and the chiefs of various federal departments.

Mrs. Hoover barely completed a dash back from Newport News, Va. where she chistened the new airplane carrier Ranger today, in time to lead with the President the grand march of the cabinet officers down the curving stairway of the White House.

While high officials stood first in the line filing past the chief executive and first lady, the spotlight was not given to them immediately.

For the first time in the administration, a group of small children, sons and daughters of various officials stood in a group near the stairway down which the grand march filed, for a look at the Republican leaders of the nation. Bows from the President and Mrs. Hoover, and warm smiles from members of the cabinet greeted them.

MOTOR CLUB MANAGER ENDS LIFE.

Ray H. Beebe, 35 years old, assistant manager of the Aurora branch of the Chicago Motor club, was found shot to death in his automobile in a rural road near Aurora yesterday. A revolver near by and a note, mentioning ill health, indicated he had ended his own life.

Medical Society Wins First Court Skirmish Over Clinics

BY PHILIP KINSLEY.

The Chicago Medical society won its first court skirmish yesterday in the legal battle to drive corporate medical practice out of Illinois.

Judge C. H. Miller of Benton, sitting in the Superior court here, found the American Society for Conservation of Vision, 100 North La Salle street, guilty of unlawful practice and fined it $25. No ouster was entered and 60 days was given for a bill of exceptions in the case, which will be taken directly to the Supreme court.

This sets a precedent in Illinois courts and affects the fortunes of the United Medical Service, Inc., a group of laymen and doctors who opened for business last month at 25 East Jackson boulevard and which has aroused the hostility of organized medicine.

Injunction Is Sought.

Corporate practice of medicine is considered an invasion of the ethical fields, despite the argument it offers of low cost service. A suit for injunction has been brought against United Medical Service by Dr. Frank J. Hurlbert and its staff members have been ostracized, branded as unethical and summoned to account for their actions before the Chicago Medical society on March 8.

The sole question before Judge Miller in the case decided yesterday was whether a corporation has the right to practice medicine in this state. A corporation exists only in the contemplation of the law. It may be organized for any lawful business.

"The medical act of Illinois," said Judge Miller, "provides who can practice medicine. It provides that no person can practice without a license and sets up the qualifications of the person. He must be of good moral character and must be a graduate of a reputable medical school. These are all personal pronouns. They designate a human being. No corporation could comply with the provisions of this law.

Decisions in New York.

"It was admitted in the answer in this case that the defendant was a corporation and was engaged in the practice of medicine for profit. There is a New York line of decisions which holds that corporations cannot practice directly or indirectly. There is a Nebraska decision that they may practice if organized for the purpose of hiring physicians. This distinction was not made in this case and that question will have to be presented in another issue."

Attorneys Angus Roy Shannon and Frank J. Link appeared in this case as friends of the court. Mr. Link is attorney for Dr. Hurlburt in the injunction case and Mr. Shannon represents the United Medical Service. Attorney Harry Eugene Kelly represented the relator in this proceeding, Dr. Thomas Dyer Allen of the Chicago Medical society. Attorney John J. Kelly represented the defendant.

Mr. Shannon argued that hospitals and medical schools were corporations engaged in the practice of medicine and that an adverse decision in this case would affect many prominent institutions.

The court, however, did not take that view of it, holding that hospitals are engaged in the business of renting rooms and facilities, and medical schools are engaged primarily in the teaching business. The fact that doctors in the hospital and in the medical clinics are engaged in practice, he said, is an individual matter. There was a distinction in his mind also between corporations engaged in business for profit and those engaged in charity work.

Finds Defendant Guilty.

The order entered in the case stated that the merits of the case having been presented and the jury waived by both sides, and evidence considered. "the court now finds and adjudges the defendant guilty, as charged in the information, and finds the defendant has asurped, and does now usurp, has intruded into and does now intrude into, has unlawfully held and does now unlawfully hold, the liberties, privileges and franchise of engaging in the practice of medicine and in the diagnosis of the diseases of human beings, as governed by the medical practice act of the state of Illinois."

Dr. Joseph G. Berkowitz, director of United Medical service, said that the real issue, whether a corporation had the right to engage doctors to practice, had not been decided in this case and would be the basis of the next court proceeding on behalf of his organization. He reported that Dr. L. J. Goodman, who is on the staff of the new clinic, had been informed by the Edgewater Beach hospital that his patients could not be accepted there. The clinic offers hospitalization service.

REVEAL JEAN HARLOW QUESTIONED SECRETLY ON PAUL BERN'S DEATH

Los Angeles, Cal., Feb. 25.—[Special.]—District Attorney Buron Fitts today revealed that Jean Harlow, widow of the late Paul Bern, had been secretly questioned by himself, Grand Jury Foreman William Widenham, and Grand Jury Committeeman O. G. Lawton in connection with Bern's suicide last Sept. 5. "No new facts were developed," Fitts said.

Mayor's Condition Causes Bar to Give Up Dinner

Because of the grave condition of Mayor Cermak the Chicago Bar association has postponed its dinner, scheduled for tomorrow night. Clarence P. Denning, executive secretary, in issuing the announcement yesterday stated that the committee in charge of the affair deemed the postponement fitting in view of the circumstances. No new date for the dinner has been set.

42d Person Dies by Leap from California Bridge

Pasadena, Cal., Feb. 25.—[Special.]—Robert Sterling, 41, became the 42d victim of "suicide bridge" here today when he leaped to his death. A note in his pocket expressed melancholy over stock market losses.

TAKEN AT GATE OF PRISON FOR STOCK SWINDLE

New York, Feb. 25.—[Special.]—Another arrest was made today among the group accused of obtaining more than $400,000 from Katherine Beeson, sister of Charles E. Beeson, vice president of the Pittsburgh Steel company. Detectives seized Peter Visco, 43, and locked him up at police headquarters on a charge of grand larceny. He is the last of those accused.

Visco at one time had offices as a dealer in securities at 385 Fifth avenue. He was released only this morning from Comstock prison, to which he was sentenced Dec. 24, 1931, on a second degree grand larceny charge. He was seized at the prison gates. Others implicated in swindling Miss Beeson are now serving terms in prison.

According to the complaint, Visco in July, 1930, persuaded Miss Beeson to give him cash and securities for shares of the Valdez Marshall Pass and Northern Railroad company, alleged to have been of no value at the time of the transaction.

Senator Howell Enters Hospital in Washington

Washington, D. C., Feb. 25.—(AP)—Senator Howell of Nebraska today entered Walter Reed hospital for treatment. He was said to be in a "general run down condition," but his condition was not considered serious.

GIRL'S SLAYING CASE REOPENED AFTER 4 YEARS

Mount Holly, N. J., Feb. 25.—(AP)—John O. Wilson said today that another man helped him carry his daughter, Ruth Mowdray Wilson, from the bedroom where she was found dying with Horace Roberts Jr., nearly 4 years ago.

This man will be identified at "the proper time," during reinvestigation of the case, Wilson said.

Prosecutor Howard Eastwood of Burlington county, who has been investigating the case at the request of the dead youth's father, indicated he would not question the Wilsons until next week. The elder Roberts has taken exception to the inquest verdict that his son shot Miss Wilson and then himself.

"I am willing to answer any questions," said Wilson. "Of course, on the night in question, my wife and I were so shocked that our recollections on some points are not quite clear. I can prove, however, that I got blood on my shirt while carrying the body of my daughter from the room where she was shot.

Marks, a Morristown policeman, has said that when he entered the Wilson home before the body was moved Wilson's shirt was already stained.

Pope to Call on World to Observe Holy Hour April 7

VATICAN CITY, Feb. 25.—(AP)—Pope Pius soon will issue a formal appeal to the whole world to observe a holy hour on April 7, the 1900th anniversary of Christ's passion and the institution of the Eucharist, it was announced today. He will impart the Eucharistic blessing on that afternoon from the central altar of St. Peter's cathedral after kneeling for a holy hour of meditation.

FEBRUARY MONTH END 26 27 28 SPECIAL

IN BEAUTIFUL ROSEWOOD

3 PIECES

A handsome Louis XVI. Suite made of Combination East Indian Rosewood. Hand striping and decorations. Drawer bottoms of mahogany, sides of quartered sycamore. Your choice of dresser or vanity. Three pieces $129.00

4 POINT SAVINGS
Make These Values Possible
1. Low rent.
2. No show window expense.
3. 36 years' wholesale experience.
4. Nationwide buying power.

RUG SPECIAL
Heavy pile 27x48 in. A fine quality Axminster worth all of $2. Now offered at 99c

LISTEN to OUR Radio Program—WIBO 11 A. M.

Free Delivery Within Radius of 50 Miles

Peck & Hills FURNITURE COMPANY

Deferred Payments If Desired

Wabash Ave. & 14th St.

Open Tuesday and Thursday Eves. Till 9 o'Clock—Phone Victory 1133

QUALITY—SERVICE—SATISFACTION

Spring ROTHMOORS with pedigreed silver fox at $85

Glowing, gleaming, silver-sprinkled silver foxes; a huge entire fox on every coat. Luxury past all description — value beyond belief. Sizes 12 to 42. 5th floor

Maurice L Rothschild

State at Jackson

Northwest Corner Dearborn and Van Buren

HASSEL'S

FINAL WEEK of this Record

SALE

Thousands of $5 and $6 Values

NOW ONLY $2.85 the Pair

Hurry to this last great week of Hassel's Record-Value Sale . . . and you'll be rewarded by the most astonishing shoe bargains of our entire history! Thousands of beautiful straps, ties and pumps, all marvelous $5 and $6 values, have been reduced to only $2.85—and hundreds of newly arrived Spring Styles are included with sizes for every foot, although not, of course, in the discontinued styles. Satisfaction guaranteed!

New Perforated Tie, $2.85

A Distinctive Strap, $2.85

Trimly Fitting Pump, $2.85

Smart New Tie, $2.85

Clever New Strap, $2.85

LYON & HEALY RADIO SPECIALS

FRESHMAN 7 tubes. Exchanged	19.50
ZENITH 7 tubes. Exchanged	29.50
SILVER-MARSHALL 9 tubes. Exchanged	39.50
STROMBERG-CARLSON 6 tubes. Exchanged	49.50
RCA RADIOLA 9 tube Superheterodyne. Exchanged	59.50
SPARTON 9 tubes. DC. Special value	69.50
RCA VICTOR 8 tube Combination. New	79.50

All priced complete with tubes. Easy Terms. These are typical of the values to be had in our branch stores (addresses below).

LYON & HEALY
Wabash at Jackson
123 N. Marion—Oak Park
615 Davis—Evanston
OPEN EVENINGS

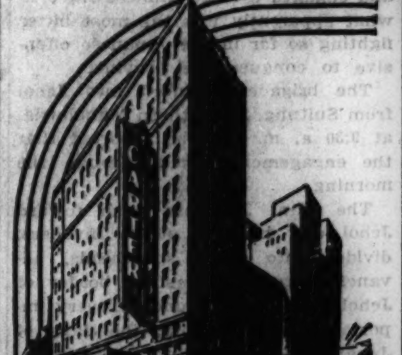

IN CLEVELAND

When next you visit Cleveland come to the New Carter Hotel. A warm welcome awaits you—prompt, courteous service and delicious food at reasonable prices. Six hundred large, comfortable outside rooms each with private bath and circulating ice water. Exceptional facilities for conventions and sales meetings. Personalized management.

the NEW CARTER HOTEL
In the Heart of Cleveland
Managing Director
FOLSOM B. TAYLOR

RATES BEGIN at $2.50

CONTRACT BRIDGE
Beginning Classes Start Friday
2:30 P. M.—7 P. M.
Lessons, 50c Each
3 Months' Instruction, $5.00
STANDARD SCHOOL OF BRIDGE
Member Culbertson National Studios
Suite 1512 159 N. State State 9555

On the Air every Tuesday and Saturday Evening at 9 o'Clock
Station WCFL—Wave length 309.1
RUPTURE
SEELEY'S RUPTURE ESTABLISHM'T
140 N. Dearborn St., Cor. Randolph

DECISION DENIES AUDITOR RIGHT TO NAME RECEIVERS

Court Holds Part of State Bank Law Invalid.

Superior Judge Denis E. Sullivan yesterday declared unconstitutional section 11 of the Illinois Banking Act which gives the state auditor the power to appoint receivers to take charge of the assets of closed banks. His ruling involves more than 500 such appointments made in Illinois by Oscar Nelson, former auditor, and his successor, State Auditor Barrett. It invalidates the acts of these receivers in dealing with cash and securities which are estimated to exceed 150 million dollars in aggregate value.

Holds Power Is Judicial.

The eternal conflict between the three divisions of government — the legislative, executive and judicial — formed the basis for the attack upon the banking act. Judge Sullivan's opinion asserts that Section 11 constitutes an "unconstitutional delegation of judicial power to the state auditor and is invalid."

The far reaching decision grows out of a bill filed by the Auto Rebuilding company, a small depositor of the Phillip State Bank and Trust company which closed in June, 1932. State Auditor Nelson appointed as receiver Charles H. Albers who began liquidating the assets.

The receiver's appointment was affirmed by Superior Judge William J. Lindsay, and attorneys for the receiver then were appointed. Following this action the Auto Rebuilding company, through its attorneys, Aaron Noble and Harold O. Mulks, started suit, alleging that the banking act was unconstitutional and asking for the appointment of a new receiver by Judge Sullivan.

Tells How Ruling Applies.

In this new suit the bank, the auditor, and Albers, who were named co-defendants, filed general demurrers, asking dismissal on the grounds that the case was pending before Judge Lindsay. Judge Sullivan's opinion yesterday was on those demurrers.

Judge Sullivan explained to reporters that all banks in the state which have been closed by the state auditor will be affected by the ruling. He said appointments of receivers would be invalidated in all cases where such appointments made by the auditor were merely approved by courts.

"No court can approve an invalid appointment, such as is made by the state auditor," said Judge Sullivan.

"However, where judges actually set aside the appointments of the auditor and entered their own appointments independently, my ruling would not apply. It would not matter whether the receiver appointed by the judge was the one who formerly had been appointed by the auditor."

Majority May Lose Jobs.

Attorneys familiar with bank receiverships said yesterday that it was the usual practice in Cook county to have chancery judges approve the appointments of receivers for the closed banks. Under Judge Sullivan's ruling, they said, the majority of all bank receivers would lose their jobs.

Judge Sullivan stated in his opinion: "Before we get very far in construing Section 11 of the banking act we are met by that part which provides as follows: 'If the auditor determines that the bank cannot be reorganized and that the same should be liquidated through receivership, he should appoint a receiver and require of him such bond security as he deems proper.'

"Upon reading this section it must at once become apparent that the provision which states, 'He [the auditor] shall appoint a receiver and require of him such bond and security as he deems proper,' is one that prescribes no rules and imposes no standards by which the auditor is to determine the amount of the bond or the conditions which it should contain, its purposes, or any instructions by which the auditor may be guided, and therefore the statute delegates legislative power to an executive officer.

Decision to Be Appealed.

"All such conditions are left to the uncontrolled discretion of the executive officer. Everything is left wide open. In short the terms of the bond may vary as the caprice of the executive officer may determine."

Because the appointment by the state auditor of the receiver of any closed bank is unconstitutional, the judge ruled, the bonds which such receivers post to protect the creditors of the banks also are unconstitutional. Judge Sullivan stated that surety companies which furnished such bonds can refuse to supply protection for which they contracted.

Assistant Attorney General Clausen stated that he was uncertain of the course which would be pursued in appealing the decision. He said that all receivers of closed banks would remain in charge until the case was passed upon by the Supreme court. He said that he would confer with Attorney General Otto Kerner tomorrow to decide on the method of appeal.

Mangano and Clementi Jailed Pending Appeal

Louis (The Louse) Clementi and Philip (The Rat) Mangano, hoodlums who were found guilty a week before on a charge of conspiracy to destroy property, were sent to the county jail yesterday after Judge Thomas J. Lynch ruled against their application for a new trial. The judge held that their appeal bonds would have to be approved by the Appellate court, which does not meet until Monday. Clementi and Mangano, alleged to have assaulted drivers for a cleaning concern whose owners had defied unions in 1931, were each fined $2,000 and sentenced to one to five years in the penitentiary.

Texas Attorney Leads Nine in Race for Garner's Seat

San Antonio, Tex., Feb. 25.—(AP)—Milton H. West, Brownsville attorney, took a strong lead tonight over a field of nine candidates in the first Democratic primary in the 15th congressional district to choose a Democratic nominee for the seat of John N. Garner, vice president elect. Returns of 13,585 votes out of a probable 20,000 gave West 5,965 votes, compared to 2,328 for Gordon Griffin of McAllen, Tex., his closest opponent.

SENATOR WALSH TAKES WEALTHY CUBAN WIDOW AS HIS BRIDE

The bride of Senator Walsh, the former Senora Nieves Perez Chaumont Viuda de Truffin. The marriage took place in the bride's villa in Marianao, a suburb of Havana. The above picture is taken from a painting. [Acme Photo.]

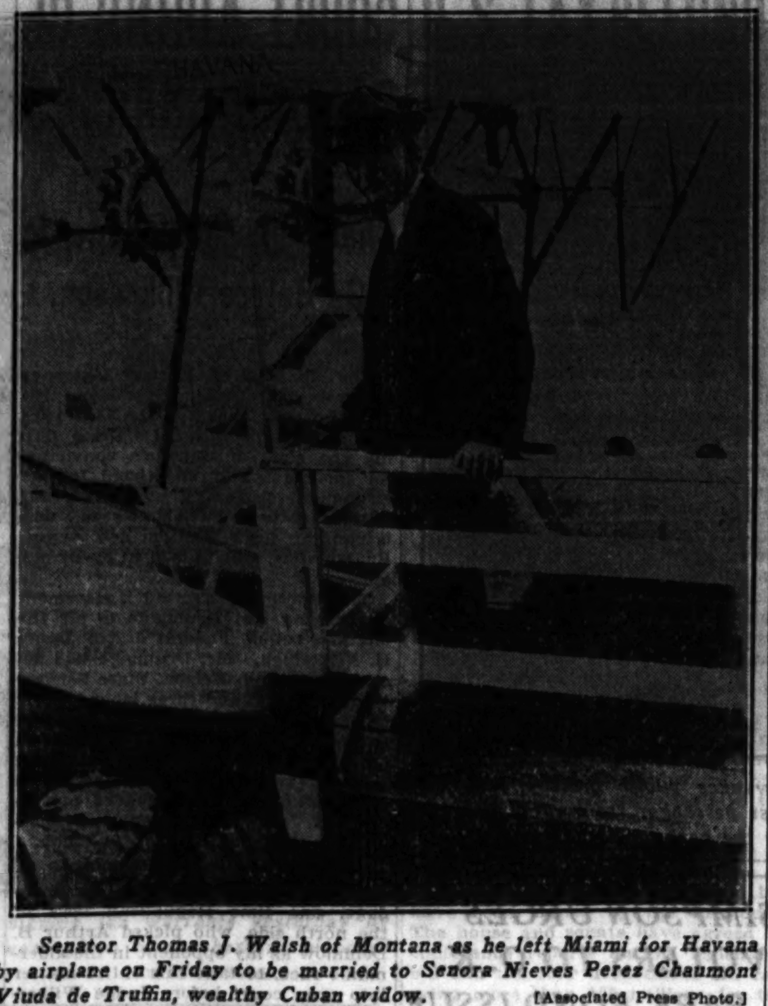

Senator Thomas J. Walsh of Montana as he left Miami for Havana by airplane on Friday to be married to Senora Nieves Perez Chaumont Viuda de Truffin, wealthy Cuban widow. [Associated Press Photo.]

SENATOR WALSH WEDS WEALTHY CUBAN WIDOW

Take Plane to Miami After Ceremonies.

BY GUSTAVO RENO.
[Chicago Tribune Press Service.]

HAVANA, Cuba, Feb. 25.—United States Senator Thomas J. Walsh of Montana, who will be President Roosevelt's attorney general, and Señora Nieves Perez Chaumont de Truffin, wealthy Cuban widow, were married today at the bride's palatial villa in Buena Vista, Marianao, a suburb of Havana.

The wedding surprised government and social leaders, who had received invitations to attend the ceremonies on Monday. So suddenly were the plans changed that President Gerardo Machado and Orestes Ferrara, secretary of state, who had expected to be witnesses on Monday, were not aware of the marriage until an hour after it had been performed.

Two Services Held.

The civil services were held at 11:30 o'clock in the bride's reception parlor. Antonio Millas, notary public, performed the ceremony. Witnesses were American Ambassador Harry F. Guggenheim, Edwin L. Reed, first secretary to the embassy; Dr. Felipe Mencia, professor of law at National university; Leopoldo Casas, assistant general manager of the Havana branch of the National City bank of New York, and Francisco Mendez Arias.

The religious ceremony was held an hour later in the bride's private chapel in the gardens surrounding the mansion. Msgr. Manuel Arteagas, Havana's Catholic archbishop, officiated. Witnesses were Regino Truffin, one of the bride's two sons; Mrs. Maria Teresa Perez de Abreu, her sister; Gen Alberto Herrera, chief of staff of the Cuban army; Senator Viriato Gutierrez, Andres Perez Chaumont, a brother, and José Rionda, the bride's brother-in-law.

The bride wore at both ceremonies a brown polka dot dress trimmed in white, brown hat, and accessories. The senator wore a black cutaway and blue tie.

Take Plane for Miami.

After the religious ceremony Mr. and Mrs. Walsh were driven to the docks to take the afternoon plane for Miami. The couple announced that the wedding would have taken place a year ago except for the illness of Mrs. Walsh's son, Regino.

"I hope the international alliance will be received graciously," Senator Walsh said smilingly before boarding the plane. "I never felt so happy in my life. We will be at home at 1661 Crescent place in Washington. After the inauguration I expect to take a two months vacation in order to show my wife the beauties of my state, Montana. Perhaps we will return to Cuba for a visit in the fall."

"You may say that I am very happy," said Mrs. Walsh. "I know Washington and I'm sure I'll enjoy living there. Our change in wedding plans was due to pressing state and private affairs which compel my husband to return to Washington at once. This morning Mr. Walsh received an urgent cablegram from Mr. Roosevelt calling him to Washington. Within an hour, we decided to hold the ceremonies immediately."

Senator Walsh is 73 years old and married Elinor C. McClements of Chicago in 1888. She died in 1917. Mrs. Walsh, who is known to her intimates as Mina, is the widow of a banker and sugar grower. She is 48. Mr. and Mrs. Walsh met in New York about two years ago.

Arrive in Miami.

Miami, Fla., Feb. 25.—(AP)—Senator Thomas J. Walsh of Montana and his bride, the former Senora Nieves Perez Chaumont de Truffin of Washington and Havana, arrived here late today by plane from Havana. Senator and Mrs. Walsh remained her tonight. Their plans for the future were indefinite.

RANSOM DEADLINE PASSES; NO SIGN OF DENVER CLUBMAN

Denver, Colo., Feb. 26 [Sunday.]—[Special.]—Negotiations between Claude K. Boettcher, multi-millionaire Denver broker, and the abductors of his son, Charles Boettcher II, over payment of $60,000 ransom collapsed at midnight.

At that hour the 31 year old son, a favorite in fashionable society, still was missing and his father's publicly announced offer to pay the ransom when and where the kidnapers should direct provided the hostage was released first automatically became void.

The failure of the extortionists to take advantage of the offer within the time limit, threw the case into turmoil again and brought to naught 13 days of negotiations.

Boettcher at midnight refused to make a public statement as to his future stand. Chief of Police Clark who has been working independently said his men would continue their work with or without coöperation of the family.

The house was brilliantly lighted at midnight and outside a good sized crowd of curious persons thronged the sidewalk, mingling with reporters and photographers who are keeping a 24 hour watch.

PLAN TO LOCK UP MORONS WHO IMPERIL PUBLIC

A plan for the redistribution of prison population in the state to use the existing facilities to the best advantage, and in particular to provide safe keeping of feeble minded criminals who are dangerous to the public, was discussed at a meeting of sixteen experts in a meeting at the Hotel La Salle last night.

Under the plan drafted by Rodney H. Brandon, state director of public w'fare, to be presented to the legislature, criminals are to be divided into five classes. The first three classes are to include criminals of normal mentality of various ages. The fourth class will consist of feeble minded persons who are not dangerous, and the fifth dangerous feeble minded criminals. The fifth class would be kept in a walled institution.

Under Brandon's plan all convicts with delinquency records will be committed to a diagnostic hospital at Joliet, operated by the department of public welfare, where a board of psychiatrists and physicians would determine to which of five classes each prisoner belongs.

Rush Hour Transportation Tied Up by Power Failure

The Rapid Transit and Chicago Surface lines were halted for 15 minutes yesterday because of a power failure in the Commonwealth Edison station at 22d and Fisk streets. Company officials explained that the power failure was caused by the breakdown of a frequency changer, and the failure of a second that was supposed automatically to take up the task. The Saturday noon rush hour crowds were delayed by the halt in transportation.

ROBBERS GET $750 PAY ROLL.

Two armed bandits yesterday invaded the offices of the R. Gerber & Co., wholesale cheese dealers at 12 East Kinzie street, slugged the cashier, and escaped with a $750 pay roll.

Chicago Sunday Tribune.
THE WORLD'S GREATEST NEWSPAPER
Vol. LXXXXII. Sunday, Feb. 26. No. 9.
Published daily at Tribune Tower, 435 N. Michigan-av., Chicago, Illinois.
Mail subscriptions—Prices in Ill. [outside of Chicago], Ind. Iowa, Mich., and Wis.—Daily, with Sunday, one year, $12.50.
Zones 5 and 8, inclusive. Canada, Mexico, and foreign—Daily, $12.50 per year.
Zones 3 and 4 in states other than Ill., Ind., Iowa, Mich., and Wis.—Daily, $7.50 per year.
Entered as second class matter Aug. 12, 1903, at the postoffice at Chicago under act of March 3, 1879.

ROOSEVELT GUEST OF NEIGHBORS AT FAREWELL PARTY

Invites Them to His Inauguration.

Hyde Park, N. Y., Feb. 25.—[Special.]—The old home town is the only summer White House he needs, declared President Elect Franklin D. Roosevelt at farewell party tendered him tonight by a thousand of his neighbors.

The party, a typical country town gathering, was held in the high school gymnasium at Staatsburg, about six miles north of the Roosevelt home here.

Not a Farewell Party, He Says.

"I decline to call this a farewell party," Mr. Roosevelt told his neighbors, "and I want to explain that.

"I think that since the 8th of November my wife and I have had invitations from almost every state in the Union asking us to locate the summer White House there.

"There are two reasons why we cannot accept any of the invitations. The first is that we'd rather come back to Hyde Park whenever we can get away from the capitol."

Cheers Interrupt Talk.

Cheers interrupted the President elect and he went on to say:

"The other reason is also a compelling one in these times. It's a lot cheaper to come home."

The President elect said he found it easier to gain "real honest rest here than anywhere else in the world, even if some of the folks who do come around wanted to be postmasters."

This brought a laugh and Mr. Roosevelt reflected comfortingly that "pretty soon all these jobs will have been given out and there won't be any more."

The most distinguished son ever reared in Dutchess county issued a very broad invitation for all his neighbors to come to the inauguration and to drop in on him and Mrs. Roosevelt at the White House.

Mrs. Roosevelt Present.

"I hope all of you will treat us just the same as you always have in the past. You know Mrs. Roosevelt and I have never put on any frills and we're not going to."

The President elect was accompanied to the party by his wife and his daughter, Mrs. Anna Roosevelt Dall. After making his short speech, Mr. Roosevelt watched the guests dance for a while, had ice cream and cake and went home early to bed.

ROB HOUSEWIFE ON STREET.

Mrs. Nellie Fiezar, 1258 Cornelia avenue, was robbed of her handbag containing her purse and $6, and several packages of groceries last night by four men in an automobile, who stopped her near her home.

The CABLE MIDGET GRAND
Our newest and latest 88 note Baby Grand—occupies but a trifle larger space than an ordinary upright—costs very little more and, quality considered, the very best dollar for dollar value in Chicago at $445.
Delivered to your home for only
$25 DOWN
Other Grands $175 | Uprights as low as $20 | Player Pianos $65
CABLE Piano Company
301 So. Wabash at Jackson
OPEN EVENINGS

MAY RENAME CLARK AS U. S. AMBASSADOR TO MEXICAN REPUBLIC

Washington, D. C., Feb. 25.—(AP)—After considering for two days the resignation of Joshua Reuben Clark, United States ambassador to Mexico, President Hoover today accepted his retirement without public comment, effective immediately.

There was speculation in the capital tonight that Clark might possibly be renamed to this post by the incoming President, particularly in the light of praise given him from Latin-American sources.

The Mexican chamber of commerce has drafted a resolution asking that Clark be returned.

SLEEPING GIRL'S FAMILY APPEALS FOR OXYGEN TENT

An appeal for an oxygen tent for her daughter, Patricia Maguire, who has been in a coma, a victim of sleeping sickness, since a year ago Friday, was made last night by Mrs. Sadie Walters Miley, 523 Clarence avenue, Oak Park.

Miss Maguire, who is 27 years old, has been stricken with pneumonia. While no undue alarm is felt, the attending physician has advised the use of an oxygen tent to aid her recovery.

Mrs. Miley said last night that hundreds of offers of help have been received since her daughter became ill. None has been accepted, but now, she said, the family resources might not be equal to the new expense.

WOODIN, MOLEY, AND ROPER TALK WITH ROOSEVELT

Discuss Bank Situation and U. S. Budget.

Hyde Park, N. Y., Feb. 25.—[Special.]—Three leading lights of the new Roosevelt administration braved a driving snowstorm today to come here for a conference with the President elect.

The three are William H. Woodin, who will be secretary of the treasury; Daniel C. Roper of South Carolina, who expects to be made secretary of commerce, and Prof. Raymond Moley, the economics advisor to Mr. Roosevelt.

They sat in a close huddle in Mr. Roosevelt's study, the windows of which look out upon a scene of rare beauty today, with the soft, damp snow laying a cover over the rolling countryside and clinging thickly to the great old firs on the estate.

Silent on Topics Discussed.

And while the snow spread its blanket over the landscape it seemed also to blanket the discussion which Mr. Roosevelt and the three men entered into. None of the principals would divulge the matters discussed, but it became known they talked about the banking situation in the country, which has taken a grave turn today with the declaring of a moratorium by Gov. Albert C. Ritchie, closing all the banks in Maryland for several days.

What can or should be done by the Roosevelt administration in this situation when the President elect takes office was not disclosed.

Most of the conversation, it was reported, evolved around the efforts to be made under the new régime to balance the budget by a program of strict economy. Mr. Roosevelt, it is said, talked over with Mr. Roper the enormous increases in the expenditures of the department of commerce and let him know how much he expects those expenditures to be cut without delay.

Watches Cermak's Condition.

The President elect kept in close touch with friends in Miami, who advised him concerning the developments in the battle for life being waged by Mayor Cermak of Chicago. Mr. Roosevelt clung to hopes that the mayor will recover, although today he was informed that Mr. Cermak was close to death.

CHICAGO MOVIE STAR MARRIED TO INDIANA ATHLETE

Hollywood, Cal., Feb. 25.—[Special.]—With a pine tree for an altar, Kathleen Burke, Chicago motion picture beauty, became the bride of Glen Rardin, commercial photographer, in a ceremony performed in the patio of old San Fernando mission. The Rev. Horace Hay, pastor of Hollywood Methodist Church, South, officiated. Miss Eunice Alexander was maid of honor. Miss Burke also was attended by her mother, Mrs. Eulalia Burke of Chicago. Miss Burke came to films after winning a contract in a nation-wide "panther woman" contest conducted by the Paramount studio, received a long contract, and appeared in "The Island of Lost Souls." Rardin is a former University of Indiana athlete. They met in Chicago.

COLLEGE INN Spaghetti a la Mussolini or Rice dinner; 2 cans, 15½ oz. can. 19c
COLLEGE INN Beef Stew—A new large size can and a wonderful stew. 16 oz. cans. 2 for 25c
Visit Demonstration
A Great Store in a Great City
THE FAIR
State, Adams and Dearborn Streets
BIG MARKET FOR PURE FOODS
Phone State 2500 Grocery Order Board
College Inn Week in Our Food Dept.
CHICKEN A LA KING College Inn brand, 11 oz. cans, 2 for 63c
TOMATO JUICE College Inn, selected, sun ripened, 3 13¾ oz. Cans 20c
Borden's Chateau CHEESE
Plain or Pimento. A real special for Monday and Tuesday, 2 packages 25c
Delicious Chili Sauce
The old fashioned style, rich in spices. 14 oz. jar, 23c
Peterson's Wafers
A most delicious wafer at all times, but better when served with soft cheese. 3 pkgs., 50c
MONTH END COFFEE SPECIAL
DEL MONTE COFFEE
Pound Can 25c
Limit 3 Cans to a Customer
• SMOKED AND FRESH MEATS •
HAZEL OR ROBERTS SWEETMEAT HAMS
Whole or half. Pound, 10½c
Hazel Brand Bacon. Whole or half, pound, 14c
Fancy Bacon Squares. Pound, 6c
Fresh Spareribs 2 lbs. 9c
FRESH HOCKS, 2 lbs. 9c
FRESH PIG TAILS, LB., 5c
Center Cut Pork Chops, pound, 10c
Boneless Brisket Corned Beef, pound, 12c
PRE-LENTEN SPECIALS
Mixed Holland Herring, 9 Lb. Keg 65c
Fancy Breakfast Mackerel, 5 Lb. Pail 85c
Fancy Cut Lunch, 5 Lb. Pail 65c
Sliced or Crushed PINEAPPLE
Sweet Girl Brand, packed in a 2½ size can. 3 cans 47c
Solid Pack Tomatoes
Van Camp's, large cans containing 3 or more solid packed tomatoes. 2 cans 25c
FRESH SPINACH IN CANS
Princess Brand. Fine grade N. Y. Spinach. No. 2 cans 3 for 29c
SAWYER SALTINES
2 lb. net weight pkg. Pkg. 25c
ORANGES
Calif. or Fla. Fine for juice. ½ bu. basket, 98c
Large Size, 3 dozen, 59c
GRAPEFRUIT
Select Floridas. ½ bu. basket, 98c
Texas Seedless, Dozen, 45c
Bushel APPLES
N. Y. Greenings, Baldwins or Spys. Bu., del., 98c; Washington Romes and Spitzenberg. Bu. box, 1.89
THE FAIR—State St. Store.
Bushel POTATOES
U.S. No. 1 Red or White Cobblers, Bushel 59c
Food Dept.—Downstairs Store

British Treasury Chief Asks World To Discuss All Ills

BY JOHN STEELE.
[Chicago Tribune Press Service.]

LONDON, Feb. 25.—After all, what Great Britain wants in the projected world economic conference is a parley big enough to shelter every sort of economic quibble. In the words of Neville Chamberlain, chancellor of the exchequer, the British government is now willing to broaden the forthcoming discussion, whether at Washington, D. C., or elsewhere, into a general discussion of all troubles of the universe.

Chamberlain spoke at today's session of the British industries fair at Birmingham. He indicated that a wide open conference should be held to help the world restore prosperity. The treasury chief dropped a few hints at the same time that Britain is willing, even eager, to help in any moves designed to relieve the international paralysis of trade.

Objects to High Tariffs.

"I do not object to tariffs as long as they are reasonable," Chamberlain said. "But I do object to unreasonably high tariffs and also object to tariffs being controlled. How are we going to restore the old equilibrium and replace the gold standard, which seems to have become unworkable?

"The secret is to be found in the price level of the various commodities. Their recent fall has been catastrophic and many nations have discovered that owing to these price plunges they could no longer fulfill their obligations. It is difficult to appreciate the nervousness which other nations feel when their currency seems out of control.

Urges General Conference.

"How will we get trade to resume its former channels? No one country can do that, but we might be able to give the lead. To that end this country is advocating the calling together of a general conference on these matters. It is no good to say that because we have changed our fiscal position [meaning Britain's adoption of tariffs] it is not necessary for us to coöperate with other nations. The crises which the nations have passed through have made them ready to listen to such trade conversations."

Chamberlain added that Britain would not return to the gold standard until the government is certain it will work. That is still another subject of international conversations, he intimated.

France Plans New Debt Offer.

PARIS, Feb. 25.—[U. P.]—Solution of the worst impasse in Franco-American relations since the civil war was seen tonight after the foreign office began planning a new and definite offer of debt settlement to place before the incoming administration of Franklin Delano Roosevelt.

France confidently expects announcement of a decision by President Elect Roosevelt to invite France to participate in the interallied debt conference without obliging the French government to risk defeat by paying the December annuity. It is believed here that Senator Cordell Hull, Mr. Roosevelt's secretary of state, will communicate such a decision to Ambassador Paul Claudel at Washington on Monday.

France is already planning its policy, namely, a rigid position based on a material reduction in principal as well as interest on the debt owed to the United States.

France Expects to Participate.

It is considered certain now that France as well as England will participate in the debt discussions. Hitherto France's fear has been that Mr. Roosevelt would ignore the French nation in discussing debts with England.

There is a growing movement to appoint former Premier Edouard Herriot as chief of the French delegation, since it is realized that he enjoys a greater prestige in the United States than any other French statesman with the possible exception of Henri Berenger, co-framer of the original accord. Berenger himself will undoubtedly be a member of the delegation, since he is the strongest figure in the left wing of the senate. An important factor in the situation is that Berenger himself is firmly insistent that the debt must be reduced in proportion to France's reduced reparations from Germany.

ROB WOMAN IN STORE.

Two robbers, one of them armed with a sawed off shotgun, held up Mrs. Ida Otto, owner of a dry goods store at 4559 North Clark street, two saleswomen, and several customers last night and obtained $54.

BRUCEWOOD DRESSES
from our custom workshops*
This Spring more than ever—if you want something more than just another dress—make it a Brucewood
$17.50
*Hand needled throughout—custom silks—hand rolled edges—2-inch seams
Others to $59.50—7th floor
Maurice L Rothschild
State at Jackson

COUPON FOR TRIBUNE ACCIDENT INSURANCE POLICY
For New Policy Renewal, $1.25 a Year
To secure the Chicago Tribune-Federal $7,500.00 Travel Accident Insurance Policy, or to renew for another year one previously issued to you, cut out and fill in the application below and send it with registration fee of $1.25 to Tribune Insurance Dept., Federal Life Insurance Co., 168 N. Michigan Ave., Chicago, Ill. Remit by money order or check payable to Federal Life Insurance Company. (During the first five years, as provided in the policy, the value of all specific indemnities increases 10% each year the policy is renewed.)
☐ NEW POLICY OR ☐ RENEWAL
Check here if you wish new policy — Check here if you wish old policy renewed
APPLICATION for $7,500.00 TRAVEL ACCIDENT INSURANCE POLICY
Issued to Readers of the Chicago Tribune
If Renewal, write Policy Number here. No. ....
(If you wish a new policy ALL QUESTIONS BELOW MUST BE ANSWERED. If you wish to renew a Policy previously issued to you, indicate above and fill in name, address and policy number.)
Do you apply for a $7,500.00 Travel Accident Policy in the Federal Life Insurance Company, issued only to Readers of The Chicago Tribune?.....
What is your Full Name?..........
Address? .... Number .... Street
.... City .... State
What is your Age?........Place of Birth?..........
Date of Birth? Month..........Day..........Year..........
Are you Totally Blind or Deaf?..........Are you Crippled to the Extent That You Cannot Travel Safely in Public Places?..........
What is the name and address of person to whom you want this insurance paid in case you are killed? (If not answered insurance will be payable to your Estate.)
Beneficiary's Name?..........
Relationship?..........
Address?..........
Do you certify that you are or will become a reader of the Chicago Tribune?..........
Sign your name here..........
NOTICE: Not more than one policy will be issued to any one person. Issued Only to Applicants Over 10 and Under 70 Years of Age.

WIFE OF KAISER IN BERLIN AS HIS POLITICAL ENVOY

Acts as an Observer in Reichstag Elections.

BULLETIN.

BERLIN, Feb. 25.—(AP)—Five persons were killed and many injured in clashes throughout Germany today. Two Nazis were shot dead by communists at Cologne. Unidentified persons killed a reichsbannerman at Neise and at Flensburg another Reichsbannerman was slain by Nazis. In Berlin a communist shot and killed a Nazi.

BY SIGRID SCHULTZ.
[Chicago Tribune Press Service.]

BERLIN, Feb. 25.—As usual just before critical elections in Germany, former Kaiser Wilhelm's wife, Hermine, is acting as an unofficial observer for her husband in Berlin. She resides in splendor in the palace once occupied by the former emperor in Unter den Linden, and receives the old nobility at simple but formal functions, attends equally formal dinners in her honor, and, as befits her rank, supervises and inspires aristocratic charity organizations.

Hermine has carefully steered clear of the new politicians, seeing only dyed-in-the-wool monarchists. It was rumored she was closeted for an hour with Chancellor Adolf Hitler recently, but this is not true. Hitler was not in town the day the interview was supposed to have taken place.

Stepson Nazi Leader.

Besides, Hermine herself believes that it would be very foolish from a political point of view for her to seek to get in touch with Hitler. Her stepson, Prince August Wilhelm, is a Nazi chieftain, but the family disapproves most strongly of "Auwi's" activities. Family relations became so strained recently that when Wilhelm summoned his favorite son to Doorn to report his activities "Auwi" wired that he was too ill to travel. He made it a point, however, to give a big party at his house in Potsdam on the day he was supposed to travel to Doorn. All the Hitler chiefs were present, greatly enjoying the fact that a scion of the Hohenzollerns was entertaining them in preference to consulting his august father.

August Wilhelm is the only Hohenzollern taking an active interest in the March 5 reichstag election. Friedrich Wilhelm, the former crown prince, and his wife do not even know whether they will return to Germany to cast their votes. They are in Switzerland at the bedside of young Prince Friedrich who was injured in a ski race recently. His thigh bone is not knitting as well as anticipated as the leg had to be refractured. Until the youngster shows great improvement the princely couple will not leave him.

The crown prince's eldest son, Wilhelm, who royalists see as the ideal pretender to the throne because he is not weighted by a political past, is also keeping out of the limelight. He is learning to become an expert gentleman farmer on his father's estate in the Soldin district. Occasionally he leaves his job to attend a meeting of Steel Helmet war veterans or to parade with Steel Helmet leaders, but otherwise he leads a quiet life.

Will Take over Estate.

When his farming studies are completed he will take over "Knight's estate" near Kassel which his father purchased upon his son's recommendation that it was a good agricultural investment.

The "American Hohenzollern," the gifted and lively Prince Louis Ferdinand, second son of the former crown prince, is also keeping aloof from politics.

"I want to get back to my work in the United States," he said recently, but explained that he must first recover completely from an attack of influenza. His grandfather, whom he visited recently, insists that Louis cannot leave Germany until he has fully recovered.

Grinning, Louis Ferdinand asserted it was American ice water which put his constitution on the blink. He promised his grandfather he would obey his physicians implicitly whereupon he received permission to return to America immediately after his recovery.

Aristocrats Renew Activities.

Although the Hohenzollerns are keeping in the background, the German aristocracy is resuming an important part in the country's life. Aristocratic women are again assuming the leadership in the creation of schools and social organizations of all kinds to interest the masses in the "national movement." Their husbands likewise are resuming private initiative in welfare organizations.

All this is carried out on a small scale in all parts of the country. With the wealthy higher middle class following this example, new activity reigns in these circles, which had withdrawn from all activities and while they were nursing their political grudges.

Joseph Goebbels, propaganda chief of Hitler's National Socialists, today designated election eve, Saturday, March 4, as the "day of awakening." All members of the party, including storm troopers, have been ordered to assemble in public squares on that night when Hitler will deliver his final campaign speech.

Will Broadcast Address.

The chancellor will speak over the government controlled radio from Koenigsberg. All Nazis with radios have been requested to open their windows to enable the people in the streets to hear Hitler.

Republicans today assailed the manning of an auxiliary police force in Prussia with Hitler storm troops, as announced yesterday by Capt. William Hermann Goering, Nazi minister of interior.

The usually mild newspaper, Germania, organ of the Catholic Centrist party, asks:

"Who will protect Prussia against her auxiliary police?"

"Does this mean the end of freedom?" queries the moderate newspaper Jungdeutsche.

Goering's auxiliary police force in Berlin is divided into three companies of hand picked men who will be held in barracks ready for "special service." They are under the command of Maj. Wecke, president of the National Socialist Police Officers' association.

Goebbels delivered a campaign speech at Hanover today. One hundred and fifty policemen were ordered to attend by Chief of Police Lutze, a Hitler follower. When they entered the hall, they were presented with the swastika arm bands of the Nazis.

Four Killed When Fast Train Smashes Automobile

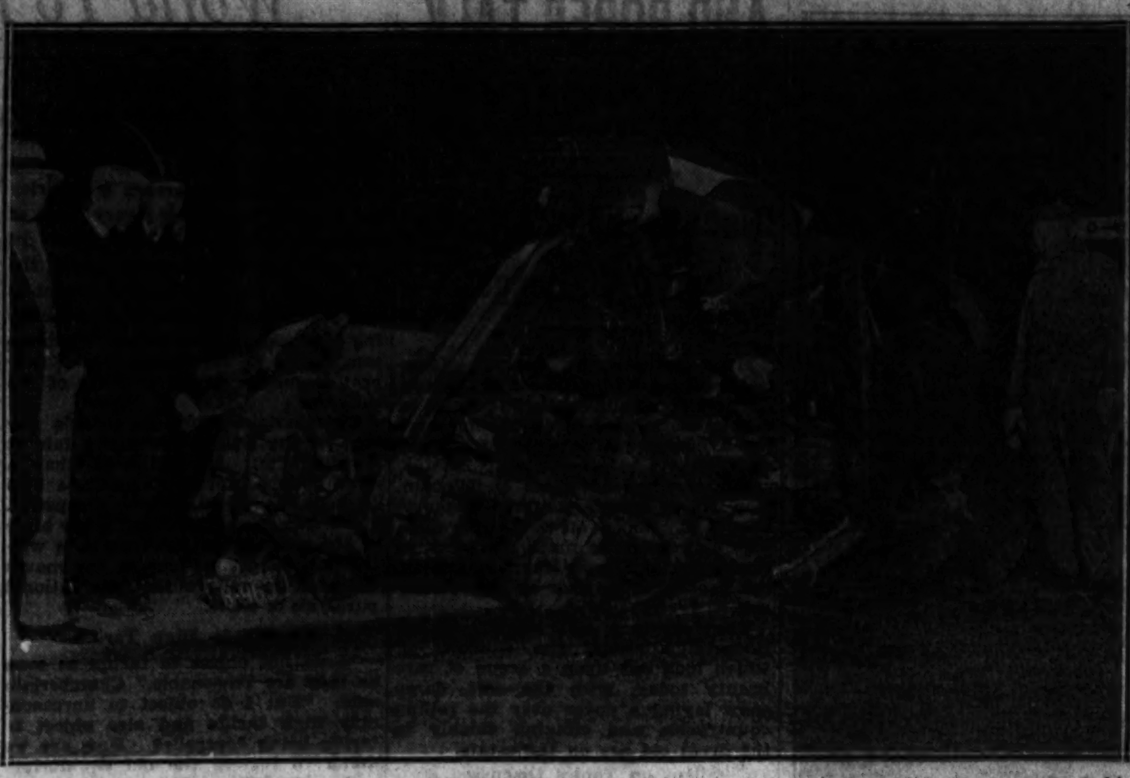

Wreck of automobile in which Huron H. Smith, curator of Milwaukee public museum, and his wife and her parents were killed last night when the car was struck by fast passenger train of Milwaukee railroad on Waukegan road crossing in Glenview. Mr. Smith was driving the car. [TRIBUNE Photo.]

ROBBER KILLED AFTER SLAYING FLYER, KIN OF SENATOR COUZENS

Los Angeles, Cal., Feb. 25.—[Special.]—Heroism of Glen Paul Rodgers, 37, war aviator and cousin of United States Senator Couzens, caused Rodgers' death last midnight. He took Police Sergeant A. E. Barber on the running board of his automobile to chase a speeding bandit who had held up Rodgers and a young woman companion.

The chase, with bullets flying through the principal streets of Hollywood, ended when Rodgers drew abreast of the robber's car. The holdup man turned and shot him through the forehead. While Barber ran for a doctor a police radio car took up the chase, cornered the bandit car. Patrolman H. B. Workman shot and killed the robber. The robber was the "purple mask" bandit who had been spreading terror in recent weeks. He wore a purple mask and white gloves, and was identified as Ricard Wells, Negro. Rodgers was an aircraft engineer here with Douglas Plane Building company.

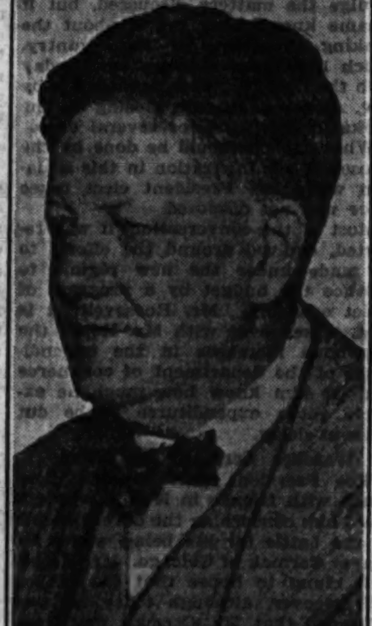

HURON H. SMITH.
(Story on page 1.)

(Story on page 1.)

NORWAY CABINET QUITS; RADICALS CALLED TO POWER

[Chicago Tribune Press Service.]

OSLO, Norway, Feb. 25.—The cabinet headed by Jens F. Hundseid, leader of the Peasants' party, resigned today following a vote of censure by the national legislature. Former Premier Mowinckel, head of the Radical party, undertook the formation of a new government at the request of King Haakon.

The action which caused the fall of the cabinet was a resolution expressing regret that the government has not coöperated with the Radicals. The vote was 80 to 67.

Hundseid was appointed premier and minister of agriculture on May 12, 1931. His cabinet succeeded that of the late M. Kolstad.

Physician Drops Pistol and Is Seriously Shot

Dr. Norbert Latz, 30 years old, of 1654 Larrabee street, was accidentally wounded in the abdomen by his own pistol last night. He drove his car into the public garage at 1704 Larrabee street. As he alighted his pistol fell to the floor and was discharged. Dr. Latz was taken to the Alexian Brothers hospital. Police believe he carried the gun for protection because of a recent series of robberies in which doctors were the victims.

HOLD UP GROCERY STORE.

Three robbers held up the grocery store of Michael Tiotiowski at 5605 Lawrence avenue last night and escaped with $175 which they took from the cash register.

TWO PEDESTRIANS KILLED BY AUTOS ON SOUTH SIDE

William McNally, 50 years old, 1219 East 72d street, was fatally injured yesterday by an automobile at 71st street, near Kimbark avenue. He died in the Jackson Park hospital. The driver who struck him placed McNally in an automobile driven by Miss Mildred Peck, 6356 Stewart avenue, and left without giving his name.

Anton Ulrich, 69 years old, 7813 Kimbark avenue, was fatally injured last night by an automobile while crossing 79th street at Kimbark avenue, near his home. Serhhin Santoro, 33 years old, 8009 Ellis avenue, the driver, was held after he had taken Uhlrich to the Jackson Park hospital.

These deaths and six others resulting from train and automobile collisions, which are described elsewhere in this edition, increased the Cook county traffic toll for 1933 to 122.

TWO PRELATES SAIL TO OBTAIN CARDINALS' HATS

New York, Feb. 26.—[Special.]—Two Roman Catholic archbishops sailed today on the liner Conte di Savoia of the Italian line, en route to Vatican City to receive the cardinal red hats from Pope Pius XI.

One was the most Rev. Pietro Fumasoni-Biondi, who has been apostolic delegate in Washington, D. C., for the last ten years. He had a cold and was put to bed immediately on reaching his suite.

The other was the most Rev. Jean-Marie Rodrique Villeneuve, who has just completed a year as bishop of Quebec, Canada. He was in excellent health and spirits and held an impromptu reception.

Chilean City Again Shaken by Quake; Earth Rumbles

IQUIQUE, Chile, Feb. 25.—[U. P.]—A severe but brief earthquake was felt again today, increasing the alarm of the inhabitants. The city has been shaken by intermittent temblors since Thursday. Today's earthquake was accompanied by heavy rumblings, subterranean crashings, and sudden changes in the temperature.

SIMPSON URGES VOTERS TO O. K. PARK BOND ISSUE

Warns Defeat Would Curtail Services.

Voters of the Lincoln Park district were urged to vote "yes" on the refunding bond issue proposition at the election next Tuesday, in a statement issued yesterday by Chairman James Simpson of the Chicago Plan commission. He pointed out that failure to support the refunding bond issue would likely result in reduced police protection in the parks and deprive voters of the use of bathing beaches, swimming pools, and other recreational facilities.

"North side residents are in grave danger of losing many of the facilities offered by Lincoln Park and the other six small parks of the system," Mr. Simpson said. "The only way to keep present activities functioning without severe curtailment is to vote for the refunding bond issue.

Needed to Retire Bonds.

"No one should hesitate to vote 'yes' in fear that approval of the issue will increase taxes. Approval of the issue will serve as a means toward keeping them down. The purpose of the issue is to retire bonds falling due during 1933 and 1934. Every dollar will be used for this purpose alone.

"If the park system should default on the payment of bond interest, or should fail to retire bonds as they come due, the bonds would be removed immediately from the list of accredited securities. In order to keep its credit good, and prevent defaulting on bonds recently maturing, the Lincoln park commissioners have had to borrow $3,325,000 from other funds, including those used for operating and maintaining the parks and playgrounds.

Upholds Management.

"The park finances have been handled in a business-like way and conservatively. The board's present financial difficulty is due to the fact that a large part of the 1928, 1929, and 1930 taxes have not yet been collected.

"If the refunding bond issue is approved it will enable the park board to tide over the present financial difficulty and will give more time for collection of back taxes with which the refunding bonds will be retired. If the refunding bond issue fails the park board would have no choice but to continue to use maintenance revenues to keep its credit good; and in that event the operation of the parks would inevitably suffer."

RESTAURANT IS ROBBED.

An armed bandit obtained $48 last night in a robbery on the Steinberg restaurant at 181 West Monroe street. A number of diners in the place were unaware of the holdup.

NELSON DEMANDS COURT AIRING OF CAPONE CHARGES

Challenges Brundage to Go Before Wilkerson.

The charges of Former Attorney General Edward J. Brundage that Ald. Oscar F. Nelson of the 48th ward had affiliations with Al Capone during the time of Capone's conviction for income tax fraud stirred further excitement yesterday in the already lively race between Ald. Nelson, who is running for reëlection, and Arthur B. Dehmlow, who is backed by Brundage.

The alderman gave out a statement challenging Mr. Brundage to air the charges before Federal Judge James H. Wilkerson. Mr. Brundage had declared that Ald. Nelson, State Senator Dan Serritella, and three labor leaders had called at his office and asked him to intercede with the judge to be lenient with Capone on a guarantee that the railway labor unions would then withdraw their intended opposition to Judge Wilkerson's advancembnt to the federal Appellate bench.

Nelson Challenges Brundage.

"I hereby challenge E. J. Brundage, one time Republican boss of the north side, who picked Arthur B. Dehmlow as my opponent in the aldermanic race, to take this entire matter into open court before Judge Wilkerson and let him be the judge of the facts, and let the public get a complete picture of the entire situation," Ald. Nelson announced.

"I never had any dealings in my life with Al Capone. I was introduced to him on the street once, and the only other time I ever met him was in the office of E. J. Brundage.

"Mr. Brundage, why did you admittedly talk to Judge Wilkerson and tell him that all Capone wanted was a square deal? If it were true that we had attempted to use you as a go-between why did you not, as a Chicago lawyer and good citizen, report that fact to the United States senate committee, which conducted hearings a year ago in connection with the railway employés' protest against Wilkerson's promotion?"

M. V. L. Makes Statement.

The Municipal Voters' league, before which body the Brundage charges were first aired, issued a statement through its president, Herbert J. Friedman, declaring it would stand by its endorsement of Ald. Nelson in the aldermanic race. The statement said:

"This controversy was brought to the attention of the league confidentially during its consideration of candidates for the city council and the league went into it most carefully.

"Mr. Brundage and Mr. Nelson each appeared before the league to state his version of the case. Their statements were in direct conflict.

"After full hearings, the board decided, by unanimous vote of those present, that in the absence of any corroboration of the charges against Ald. Nelson, and in view of his expressed readiness to meet face to face any persons advancing the charge—a challenge the league urged Mr. Brundage to accept, but which he did not see fit to do—the league was not warranted in basing its recommendation on the charges."

A Bipartisan Battle.

Bipartisan combinations further complicate this aldermanic contest. Nelson, a Republican, has the support of a leading Democratic alderman—John S. Clark of the 30th ward—as well as help from his own and other Republican factions in the ward. Dehmlow is receiving aid from Brundage, a Republican, and is also backed by the Democratic ward committeeman, Joseph L. Gill, clerk of the Municipal court.

Ald. Clark will be a leading contender for the post of mayor pro tem. in the event of the death of Mayor Cermak.

Oscar C. Smith to Head Homes for Aged, Children

Benton, Ill., Feb. 25.—[Special.]—Oscar C. Smith, Benton, has been named superintendent of the Pythian Homes for the Aged and Children. He succeeds Frank E. Scott, Danville.

CHICAGO WHIPPED BY GALE

Mary Williams (left) and JoBeth Brown battling wind at Michigan avenue and Illinois street yesterday. [TRIBUNE Photo.]

WEATHER SMASHES HOT, COLD MARKS OF LONG STANDING

A winter of meteorological extremes, with the warmest January in 53 years and the coldest day—Feb. 10—in 34 years, is coming to a close in Chicago. December was about normal in temperature, but the excess warmth of January more than offset the surplus cold of February, so that the winter on the whole was slightly milder than normal.

Two cold spells, each with subzero readings and snow, kept the winter from being an extremely mild one. The first six days of December were unusually mild, but a cold wave set in on the 8th and returned again on the 16th, when the mercury went to 4 below zero. More than 2 inches of snow fell on the 11th and 4 inches fell on the 15th. Southeast winds off Lake Michigan during much of December kept temperatures from 10 to 15 degrees lower in Chicago than they were 10 miles distant in all directions.

January was the most extraordinary month of the winter. The average mean temperature was 37 degrees, the warmest since 1880. The normal is only 23.7 degrees. Only one day, Jan. 12, had a temperature below normal, and the minimum for that day was 16 above zero. The high mark of the month was 57 degrees, the 19th. It was the third successive abnormally mild January in Chicago. Only .9 of an inch of snow fell during the month.

For the second time in the history of the government weather bureau a warm January was followed by a cold February. The first cold wave arrived on the 5th and the mercury sank to 2 degrees below zero. The cold weather continued for a week and on the 10th broke a 34 year record, with 19 degrees below zero. More than a foot of snow fell, bringing out the snow plows of the city and park systems and the transportation companies and providing work for the idle.

PRIEST SERIOUSLY ILL.

Litchfield, Ill., Feb. 25.—[Special.]—The Rev. C. W. Oppenheim, 65, priest of the Springfield diocese of St. Raymond church, Raymond, a few miles north of here, for 25 years is seriously ill at a Litchfield hospital following an operation for a carbuncle on his neck.

TWO MEN KILLED; HIT BY PLANKS IN HIGH WINDS

Two Chicagoans were killed yesterday by boards blown by the high winds.

Torn from its fastenings by the winds, a heavy plank, used in walking from girder to girder, yesterday fell three hundred feet from the Sky Ride in Century of Progress grounds and struck John C. Waldron, a construction engineer for the Otis Elevator company, crushing him to death.

Waldron with Harold Swanson and another workman were standing directly under one of the 550 foot towers when the plank fell. Swanson shouted a warning and the three men ran. The plank, carried by the wind, struck Waldron on the head and chest, killing him almost instantly.

Waldron, who lived at 101 South Madison street, La Grange, was 47 years old, married, and the father of three children.

John Wyosaitos, 49 years old, a resident of the Salvation Army lodging house at 1426 Newberry avenue, was killed by boards blown from a fence surrounding the lot of Warshawsky & Co., automobile accessory dealer at 1922 South Wabash avenue.

Danish Army Officer Held as Spy for Communists

COPENHAGEN, Denmark, Feb. 25.—(AP)—An officer of the Danish army has been imprisoned to await trial on a charge of betraying military secrets to a communist organization. His name was withheld.

SENATE TO SHIFT OCEAN AND AIR MAIL SUBSIDIES

Washington, D. C., Feb. 25.—(AP)—The senate today adopted the Black resolution calling for a senate investigation of ocean and air mail subsidies.

The inquiry will be made by a committee of five to be appointed by the vice president after March 4.

It will have $5,000 for expenses. Senator Bingham [Rep., Conn.] protested it had been a "favorite indoor and outdoor sport for congress to investigate aviation in the last 15 years."

Month-end Values In Exchanged PIANOS

Grands

BUSH & GERTS	$250
WHEELOCK	295
BRAMBACH	265
KIMBALL	395
BALDWIN	475
LYON & HEALY	495
KNABE	675
MASON & HAMLIN	875
STEINWAY	895

Small Uprights

LELAND	$135
WASHBURN	185
STROUD	195
LYON & HEALY	210

All instruments are in excellent condition

SMALL AMOUNT DOWN. The balance in Easy Monthly Terms.

LYON & HEALY
Wabash at Jackson
OPEN EVENINGS

COKE

PETROLEUM (the ashless fuel)

Whatever fuel you may be using—we can replace it with this remarkable fuel to fit your heating plant.

SAVES TIME, TROUBLE and MONEY

Highest in heat units and no ashes to bother with—large and small heating plants are getting wonderful results.

GENUINE—(Coarse) Pocahontas Mine Run $6.00 Per Ton
Petroleum Coke Nut & Fines $6.00 Per Ton
Loads of 10 tons or more
PETROLEUM COKE Range & Nut $8.50 Per Ton
POCAHONTAS Lump, Egg, Range, Nut. $8.75 Per Ton
100% Clean—Sizes Mixed
Loads of 3 tons or more

ALWART BROS COAL CO.
PHONE BRUNSWICK 4200
Distributors of Good Coal for 60 Years
Rogers Park—Rogers Park 4200
South Side—Lafayette 1106
T2-26-33

You'll be right if you buy a REO

Reo-Royale 8 Standard Sedan

THE beauty and value of the new Reo Flying Cloud and the new Reo-Royale are too pronounced to escape the eye of buyers who deliberately set out to get the most for their money.

Priced hundreds of dollars under the figure popularly associated with the "Gold Standard of Value," these magnificent new cars are by all odds the greatest values in Reo's 28 years of value-building.

Examine them yourself—at the show or at our salesrooms—and you, too, will quickly see why—

This is the year to buy a REO!

REO FLYING CLOUD SIX from $995
REO-ROYALE EIGHT from $1745
Standard Models f. o. b. Lansing, plus tax

THE GOLD STANDARD OF VALUE
THOMAS J. HAY, Inc.
Distributor
2229 South Michigan Avenue   Phone Calumet 6900

METROPOLITAN DEALERS.

Fine-Thomas Motor Sales, 4140 Irving Park Blvd.
J. M. Hanke, Inc., 5714 Broadway
Lawndale Reo Motor Truck Co., 3540 Ogden Ave.
Phil Engelking Motor Sales, 16 N. Vail St., Arlington Heights
Fred Nagel, 716 Pearson Ave., Des Plaines, Ill.
Reo Evanston Co., Inc., 2518 W. Railroad Ave., Evanston, Ill.
Oak Park Garage, 515 Lake St., Oak Park, Ill.
Opus Garage & Motor Sales, 5114 S. Racine Ave.
Reo Staat Motor Sales, 7509 S. Halsted St.
Luhnow Reo Sales, 4542 W. 22nd St.
Spaulding Auto Sales, 2553 S. Spaulding Ave.
Probber Bros. Reo Sales, 390 Western Ave., Blue Island, Ill.
South Suburban Motor Sales, 215 E. 154th St., Harvey, Ill.
Glen Ellyn Motor Co., 482 Forest Ave., Glen Ellyn, Ill.

TERRITORY DEALERS

Reo Belvidere Co., Belvidere, Ill.
Goss Motors, Inc., 229-237 Galena Blvd., Aurora, Ill.
Henry Wehmhoefer, Beecher, Ill.
Parkhill Motor Sales, 712 S. Neil St., Champaign, Ill.
McEleney Auto Co., 21-25 Main Ave., Clinton, Iowa
Danville Reo Motor Sales, 24 S. Hazel St., Danville, Ill.
Wells Olds Co., 414 Central Ave., Dubuque, Iowa
Elmer J. Daus Motor Co., 216 Prairie Ave., Elgin, Ill.
Rodeghier Motors, 645 E. Jefferson St., Joliet, Ill.
Butterfield & Son, 1018 N. La Salle St., Ottawa, Ill.
Reo Rockford Auto Co., 717 W. State St., Rockford, Ill.
August Pearson, 412 Locust St., Sterling, Ill.
Sheridan Road Garage, 29 S. Sheridan Rd., Waukegan, Ill.

Bringing Home the Bacon

IN the old days there used to be much needless handling of bacon, and every other food, from the time it was bought at its source until it was sold over the counter to you.

Everybody that handled the bacon lined their pockets from what you paid for it. Which made it come rather high.

Nowadays, A & P does practically everything but grow it for you. And we charge only one small profit for carrying out the whole transaction.

We do business this way because we're not interested in taking a large profit from a few people. We want to attract more and more of you to A & P stores for your bacon and your eggs, your coffee and everything that goes with them. We prefer tiny profits on millions of slices of bacon. That's one good reason why bringing home the bacon costs less now.

The Great ATLANTIC & PACIFIC Tea Co.

A New Thrill

The Tone Spectrograph gives the Masterpiece Baldwin a Tone gloriously New. This scientific method of determining tone is exclusive with Baldwin. Play the perfect Baldwin today!

BALDWIN PIANOS
323 So. Wabash Ave

Dr. Pinkston
relieves and cures
Foot Troubles
THAT MOST PEOPLE WRONGLY THINK IS RHEUMATISM, NEURITIS OR ARTHRITIS
YOU DON'T HAVE TO SUFFER
Consult Dr. Pinkston, THE ORTHOPEDIC FOOT SPECIALIST
159 North State Street
Suite 1303 Capitol Bldg.
CHICAGO, ILL.   Established 1906

SECOND PAY DAY PROMISED FOR CITY THIS WEEK

Szymczak Also Seeking Cash for Teachers.

City Controller Szymczak yesterday cheered city and school employés, both of whom were being paid, with the announcement that the city employés would get another two weeks' pay in cash early this week, and that he is endeavoring to raise funds for an early cash pay day for the teachers.

The city employés were being paid yesterday for the last half of September, a total of $2,088,000. The salary checks to be given out this week will be for the first half of October.

The teachers are now being paid in 1931 school board tax warrants for the last half of May and the first half of June. If sufficient cash is obtained by Controller Szymczak it was indicated that a two weeks' school pay roll of last September will be met.

The money for the city pay day yesterday was taken from accruals from the corporate fund, but the pay this week will come from the city's aggregate of funds. It was indicated that if the teachers get a cash pay day the money will be advanced by the city in anticipation of the success of the Charles S. Dewey committee in selling $42,000,000 worth of 1932 city and board of education warrants. Progress in the sale of the warrants was reported to Controller Szymczak.

1,860 Receive Warrants.

Tax warrants totaling $560,000 were counted out to 1,860 teachers during the day. These were only a part of the teachers who thronged the school board's warrants headquarters at 126 North Wells street for their first pay day since Dec. 22. The lines started forming before 7 a. m. Many later arrivals, learning they would have a long wait, went away with plans to return tomorrow.

The teachers who started getting their warrants were from the senior high schools and the Crane and Normal colleges. Payments to junior high school teachers will begin Tuesday and the elementary teachers and all other school employés are expected to have their warrants by Thursday.

Some Cheerful, Some Bitter.

Questioned as to what they would do with their warrants, some teachers replied good humoredly, some with a tirade against city officials, merchants, public utility companies and fate in general.

A majority of those who would discuss the matter said that landlords and one or two of the merchants with whom they traded would take warrants as payment for back bills.

Some declared all they received would go to creditors. Others said that they would have to cash their warrants at a discount in order to pay telephone bills and other bills for which, they said, warrants could not be tendered in payment.

As the distribution proceeded the market price of the warrants, which were quoted at 92 cents on the dollar two days ago, fell sharply. A few hours after the paying began one concern offered 87 while others offered 90.

Calls Experience Interesting.

W. G. Hendershot, teacher in the Roosevelt High school, one of those waiting in line for warrants, said in a calm voice and with frequent smiles:

"We're not suffering; in fact, my wife and I are finding this experience very interesting. We have four children, all in grade school, the youngest 6, and we feed the whole family on $1 a day.

"They go home to lunch and I take my lunch. I walk everywhere to save carfare, often walking three miles. It agrees with me. The only difficult part is keeping up payments on my home and on my insurance. One store lets us have groceries on a charge account, and most of the warrants I get will go for that bill and for insurance."

Two women teachers in fur coats and spring hats said that "indeed they would not take a discount" and that they did not need to get rid of their warrants. A teacher for more than 35 years, a dean of girls, said she would cash some of her warrants and keep the rest until they sold at par.

Hard Up But Smiling.

Miss Margaret Pinkerton, 25 years old, a teacher in the pre-vocational department of the Wendell Phillips school, the sole support of her mother, said smilingly: "Some of mine is going to the dentist. Then I'm to get some cashed so I can pay in advance at a hospital, where my doctor says I must go. But you might as well laugh. I was down to 16 cents the other day but I raised a loan of $5. The only cent I've spent in months in cash is for carfare. We get most adept at stringing creditors along."

Mayor's Proxy Signs Warrants for Teachers' Pay

George Dahlmann, designated by Mayor Cermak as his proxy, signing tax warrants yesterday by means of device that makes many signatures at once. The warrants were given to teachers in place of cash for back pay. [TRIBUNE Photo.]

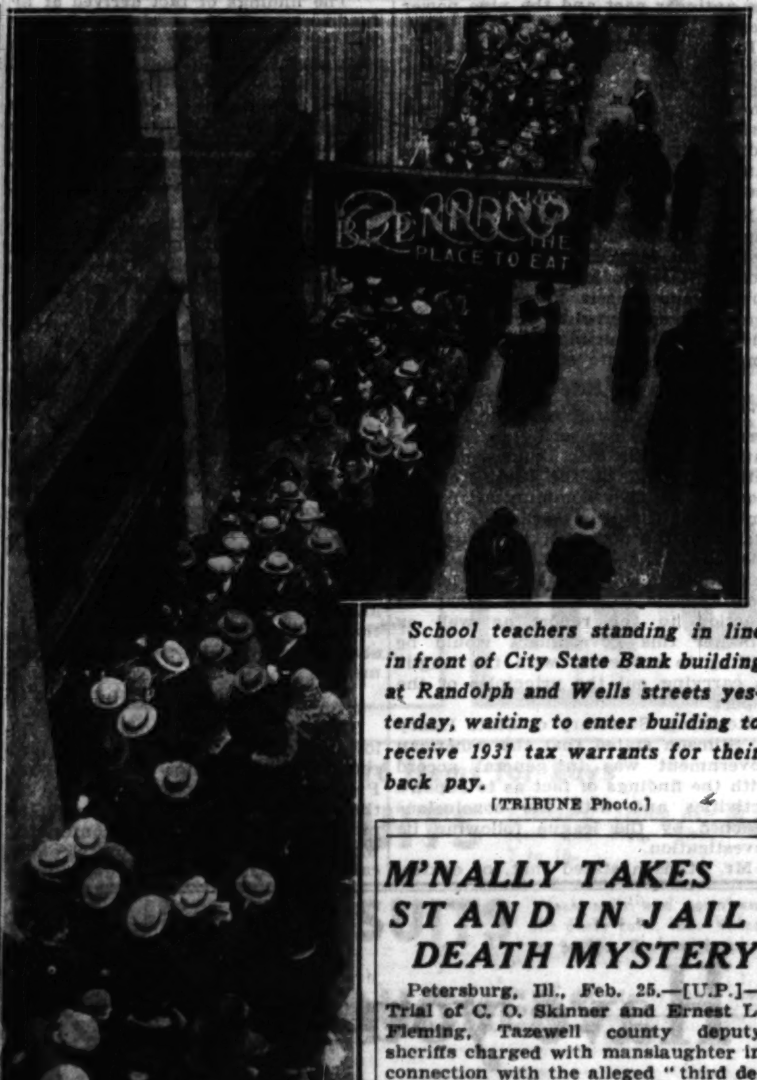

School teachers standing in line in front of City State Bank building at Randolph and Wells streets yesterday, waiting to enter building to receive 1931 tax warrants for their back pay. [TRIBUNE Photo.]

BOARD HAS 1 MAN AUDIENCE, BUT IT'S A MISTAKE

Public Hearing on Budget Adjourned.

At 10 o'clock yesterday morning members of the county board assembled for an advertised public hearing on the 1933 preliminary budget. Only one man sat in the rows of benches reserved for the public.

The commissioners took their seats to await the arrival of an expected throng of citizens. They had expected members of civic groups and other individuals to appear to offer suggestions for retrenchment, or to advocate extension of county services.

Public hearings before final passage of budgets are necessitated under a law passed in 1931. Advocates of the measure declared it would provide a check on governmental extravagance and render aid to the budget makers.

Lose Lone Spectator.

At 10:30 no one had joined the lone man. Commissioner Maurice Kavanagh asked him whether he had come to offer suggestions to the commissioners.

"Heavens," the man replied. "I thought this was the Probate court." He left hurriedly.

A few minutes later a woman came into the room to ask if the commissioners would like to buy "peanuts, candy or apples." She failed to make a sale. A man came in to ask where he could find the coroner's office. He was told and left.

At 10:45 John O. Reese, adviser of the Sargent committee on public expenditures, arrived to suggest that the commissioners include in the budget an item of $25,000 to examine tax complaints before County Judge Jarecki. He said the sum would enable the judge to dispose of the cases speedily and would encourage payment of taxes.

Decide Public Isn't Interested.

The commissioners had refused to approve the item at a meeting last Thursday. They informed Reese the item would be reconsidered. He left. The commissioners waited until 11:30. No one else came.

"Evidently the citizenry is not interested in the county's problems," Kavanagh announced. "They don't seem to want to help us, but they will leap on our budget when it is completed. Let's adjourn to the finance committee room."

In the finance committee room the commissioners were told they have exceeded the estimate of corporate revenue of $17,829,392 by $232.800 in the tentative budget. The excess is due to additional allotments of supplies to various departments.

Must Cut Budget $232,800.

Michael O'Connor, clerk of the board, told the commissioners they would have to cut out the $232,000 to balance the budget, unless they refuse to include $300,000 in overdrafts made by various officers in 1932. State's Attorney Thomas J. Courtney has been asked to give a legal opinion on the question of excluding the over drafts.

The commissioners voted to have Courtney present his opinion Monday morning, so that they will know how to proceed. The budget must be passed by March 6. Commissioners hope to pass it before March 3, so that they will be able to attend the Roosevelt inauguration.

Mary Pickford Joins Her Husband in Italian Port

GENOA, Italy, Feb. 25.—(AP)—Mary Pickford, movie star, arrived aboard the liner Rex today. Her husband, Douglas Fairbanks, was at the pier. They are going to Sestrieres, France, for the skiing.

M'NALLY TAKES STAND IN JAIL DEATH MYSTERY

Petersburg, Ill., Feb. 25.—[U.P.]—Trial of C. O. Skinner and Ernest L. Fleming, Tazewell county deputy sheriffs charged with manslaughter in connection with the alleged "third degree" death of Martin Virant, went into its sixth day today with the state seeking still further to link the two to the fatal beating alleged to have been administered to Virant.

With its star witness, Dr. W. D. McNally, Chicago pathologist, resuming testimony where he left off yesterday, State's Attorney Nathan Eliff of Tazewell county hoped today to bring the state's case to a climax and then speedily conclude presentation of further evidence.

McNally, who took part in the Loeb-Leopold trial at Chicago some years ago, has testified to his examining the body of Virant who was found hanged to a bar in a jail cell at Pekin last September. He declared that his examination convinced him that Virant's death was due to a beating. He said that there was no evidence of poison or hemorrhage.

8 ADDRESSES FOR ONE FARM.

Walter Pierce has lived continuously on a farm near Hutchison, Kas., for forty-seven years, but in that time has received his mail at eight different addresses, due to rearrangement of postoffices and rural routes in the vicinity.

28 MILLION FOR U. S. TAX REFUNDS VOTED BY HOUSE

All Appropriation Bills Now Approved.

[Chicago Tribune Press Service.]

Washington, D. C., Feb. 25.—[Special.]—The house of representatives today finished its job of appropriating money for the operation of the federal establishment.

Without a record vote it passed the second deficiency bill carrying 28 million dollars for federal tax refunds and nearly 3 millions for various government agencies which have spent all their current appropriations and need additional funds with which to complete this fiscal year.

The house has now passed all of the 1934 appropriation bills and two deficiency bills for 1933. It faces the task, however, of agreeing to conference reports on a number of bills which were altered appreciably in the senate.

Bratton Amendment Uncertain.

The first deficiency bill and the 43 million dollar interior department bill have been signed by the President. The house and senate have agreed on conference reports on the legislative bill and the four department bill carrying more than 100 millions for the state, justice, commerce, and labor departments. The conference report on the 110 million dollar agriculture bill, having passed the senate, is now awaiting action in the house. The navy, war, independent offices, and executive supply bills are awaiting action in the senate.

Most controversial of the 1934 supply bills, however, is the treasury-postoffice measure carrying, in addition to appropriations of more than a billion dollars, the so-called economy rider giving the President unprecedented authority to reorganize the government. The conference report, in which the house eliminated the Bratton amendment while calling for a 5 per cent slash in departmental expenditures, was rejected by the senate and the fate of the bill at this session is now uncertain.

First Bill Vetoed.

The 28 million dollar tax refund item carried in the second deficiency bill has likewise been the cause of considerable difficulty. It was originally covered in the first deficiency bill and was used as an excuse for an amendment transferring final power of tax refunds from the bureau of internal revenue to a joint congressional committee.

President Hoover vetoed the first deficiency bill because of that amendment and the house eliminated the 28 million dollar item along with the objectionable amendment in sending the first deficiency measure back to the White House.

ROBBER WEARING ARMOR IS SLAIN BY POLICEMAN

Rochester, N. Y., Feb. 25.—(AP)—His body protected by heavy, home made steel armor, a suspected robber was shot in the head and killed by a policeman today in a revolver duel. One policeman was shot in the hand by the man, who was identified by police as John Fromm, 41, a contractor and the father of three children.

A few minutes after a pay roll had been delivered by an armored car at the E. P. Reed Shoe factory, police were informed a suspiciously acting man was loitering near the entrance.

Two radio patrol cars were dispatched and the driver of the first to arrive, Patrolman John T. Decker, was shot in the hand as he approached Fromm to question him. Patrolman William J. McHigh, close behind, opened fire and several of his shots glanced from the steel armor before a bullet pierced Fromm's head.

DAY IN WASHINGTON

[BY THE ASSOCIATED PRESS.]

President Hoover accepted the resignantion of J. Reuben Clark, ambassador to Mexico.

The house voted to discard limitations on liquor prescriptions physicians may issue.

The senate appropriations committee repotred the $308,000,000 navy bill, virtually unchanged from the form recommended by the navy department.

The United States notified the league of nations that it is in "general accord" with the league's judgment regarding Japan's military policy in Manchuria.

President Hoover signed legislation giving the chief executive broad powers for one year over national banks.

The house passed the $30,700,000 second deficiency bill, including $28,000,000 for tax refunds.

3 CENT POSTAGE COSTS U. S. 100 MILLION A YEAR

New Yorker's Bill to Lower Rate.

Washington, D. C., Feb. 25.—[Special.]—Asserting that more than 100 million dollars in postal revenue will be lost in 1933 as a result of the one-cent increase in first class mail rates, Chairman James M. Mead [Dem., N. Y.] of the house postoffice committee announced today that he would sponsor legislation in the new congress to restore the rate to its former 2 cent level.

Mr. Mead attacked the increase in postal rates as one of the "greatest blunders" in the history of mail service. Information furnished him from many large cities, he said, has convinced him that there is a "widespread disposition on the part of the biggest patrons of the postal service to evade the additional cost of postage by finding means for communicating with customers other than those afforded by the postal service."

"Based on the official count taken by the postoffice department during October, 1932," said Mr. Mead, "the drop in the number of first class letters for the fiscal year will be five billion pieces. In other words, instead of 13 billion the reports will show that the number of pieces mailed in the current fiscal year will be about 8 billion pieces. This means a loss of 100 million dollars on the 2 cent rate."

An excerpt from a letter received from the Chicago postoffice was quoted by Mr. Mead as follows:

"It has been learned that a number of our large patrons have made changes in their mailing departments looking to the elimination of duplicate mailings to one address on any one day. That is to consolidate the correspondence of two or more separate departments of a firm so that all the correspondence to one address may be mailed under one cover, thereby reducing the postal bill."

ROBBERS SHOOT TWO IN HOLDUP OF DRUG STORE

Three quick trigger bandits invaded the drug store at 6859 South Western avenue last night, and when they fled, empty handed, they left two victims lying wounded on the floor.

The victims were John Gregg, 41 years old, the store owner, shot in the spine, and Joseph Merick, 27, of 2512 West 63d street, shot in the left knee. Both were taken to the Holy Cross hospital. Gregg, if he recovers, may be permanently paralyzed.

Merick, the clerk, and John Jenaitis, 40 years old, 2422 West Marquette road, a pharmacist, were in the rear of the drug store when the bandits entered. Gregg was in front. When Merick left the rear room to wait on the men, they drew guns. He turned to run and was shot down. Gregg, hearing the shot, also turned, and was struck by a bullet in his back.

New Farm and Home Bill Would Curb Foreclosures

[Chicago Tribune Press Service.]

Washington, D. C., Feb. 25.—[Special.]—Upon Democratic insistence, the senate today temporarily laid aside the bankruptcy bill to take up for consideration an emergency measure designed to make 600 million dollars of Reconstruction Finance corporation funds available for the prevention of foreclosures on farms and small homes. The bill is to create a two years' breathing spell.

Senator Joe T. Robinson of Arkansas, minority senate leader, persuaded his colleagues of the necessity for the bill's immediate consideration. With a description of recent riotous scenes at foreclosure sales, he urged swift action. With Senator William E. Borah, [Rad., Idaho], voicing agreement, the Democratic leader demanded passage of the bill before this session comes to an end, a week from today.

Would Curb Foreclosures.

The bill is that originally prepared by Senator Cordell Hull, [Dem., Tenn.], Roosevelt choice for secretary of state. Under it half a billion dollars of R. F. C. funds would be allocated for two year loans to the holders of mortgages on farms and on homes occupied by their owners and of not more than $8,000 in value. Loans at four per cent would be made to forestall foreclosures predicated on the owner's failure for six months or more to make the required payments or his failure to pay taxes for more than a year.

During the two year period, the mortgagee would be allowed to charge owner only four per cent on the back payments on account of which the loan was granted. The mortgagee would give the R. F. C. adequate collateral.

In cases where the mortgagor certified his inability to pay interest and principal or taxes and the mortgagee had paid them, the R. F. C. would have authority to lend the mortgagee the amount in question up to five per cent of the unpaid principal of the mortgage.

Could Aid Land Banks.

During the two year period the mortgage holder would agree not to proceed against the owner for default in payment and not to foreclose.

The R. F. C. also would be authorized to lend 100 million dollars to joint stock land banks with the idea of permitting the banks to make adjustments with their bondholders, so making it possible for them to set up reserves against the depreciation of their assets, to reduce their interest rates to farmer borrowers, and to carry delinquent borrowers at a lower rate of interest.

No loan would be made to any bank until it agreed to reduce its interest to borrowers to four per cent and to withhold foreclosure proceedings for two years.

Favors Big Land Purchase.

Farm relief also came up for consideration in the house where a new version of the federal farm land leasing plan for curtailing agricultural production made its appearance in the form of a bill proposing the outright purchase of forty million acres of farm land by the federal government at a price approximating one billion dollars. The measure was introduced by Representative Charles Brand [Rep., O.], as a substitute for the domestic allotment plan of farm relief recently approved by the house and now dying in the senate.

STEAK or ½ large broiled milk fed CHICKEN DINNER 85¢
complete from Appetizer to Dessert
Gimbel's LUNCH 45¢
Gimbel's DINNER 65¢
daily including Sundays and Holidays
Gimbel's RESTAURANT
30 WEST RANDOLPH near Oriental Theatre.

COAL SHIPPED BY BOAT SAVES YOU MONEY
New Apartment House Coal
Accelero-Pocahontas (Accelerated Pocahontas)
Ask for Descriptive Circular Describing This Wonderful Fuel
$5.50 per Ton West Virginia Stoker Coal $4.50 per Ton
Loads of 10 Tons or More
LUMP and EGG . . $7.00 PER TON
Loads of 2 Tons or More
SATISFACTION GUARANTEED
LOOP COAL AND DOCK CO
18th St. and the Chicago River
PHONE CANAL 6635

Beginning Tomorrow at
UNRESTRICTED
AUCTION
Complete Array of Fine Furniture From Chicago's Leading Importers!
(Names Withheld Upon Request)
French Period Furniture—Chairs, Love Seats, Davenports, Marquis, Bergeres, finely decorated in antique walnut and reproduced frames. Inlaid and hand decorated Commodes, Chair Tables, Bedside Tables, Desks, Consoles, and Coffee Tables . . . selling together with old and new silver pieces and antique bronzes.
Buy at Your Own Price—No Limit! No Reserves!
Daily Sales 2 P. M. Until Entire Stock Is Sold!
In the Salon of . . .
J. L. ART & CO.
Aristocrats of Auctioneers
26 South Michigan Avenue

CASH BARGAIN BASEMENT
$15 $20 $25
MANNISH SPRING SUITS AT
$9.95

They're gallant, they're dashing—they out-Garbo Garbo—out-Dietrich Dietrich—and they're not only mannish in style—they're man-tailored, too—of all-wool fabrics—and talk about value! There's another man-sized job.
Sizes 12 to 20
Maurice L Rothschild
State at Jackson

GRAND UPRIGHT and PLAYER
PIANOS
On Absolutely
FREE STORAGE
in Your Own Home
We wish to place new and used apartment and parlor GRAND PIANOS, UPRIGHT PIANOS AND PLAYER PIANOS in homes of Chicago and vicinity FREE. You pay only the cartage and you may use the piano you select until we need it. REMEMBER! There is no rental or storage charge.
Our Grand Piano factories have recently perfected an exclusive patented feature in compact Grand Piano construction. This new feature is one of the outstanding improvements in the perfection of piano tone made during the last decade. These new instruments will soon be placed on display in our stores from coast to coast.
We desire to move quickly our present stock of grands, uprights and players to make way for these new pianos. Realizing we cannot sell them all now, and rather than go to the expense of storing them in public warehouses, we prefer having good families use them. (A few of the new type baby grand pianos will also be placed with responsible people for advertising purposes.) We will be rewarded by future sales, furthering musical education and by the good-will derived from placing these beautiful pianos in good homes. This is a remarkable opportunity for anyone contemplating purchase in the future.
There is no obligation of any kind . . . Now is your chance to find out whether your boy or girl can learn to play. Why not give your child a chance?
CALL PERSONALLY TO MAKE YOUR OWN SELECTION. THIS EXTRAORDINARY OFFER WILL NOT LAST LONG. DON'T DELAY.
WORLD'S LARGEST MUSIC HOUSE
WURLITZER
Over 200 years of fine instrument making
OPEN EVENINGS 'TIL 9 329 SO. WABASH AVE. OPEN EVENINGS 'TIL 9
Copyright, 1933, by Wurlitzer.

introducing
NEW LANE BRYANT
Spring Coats . . created to sell for $29
hand tailored . . . with galyac, mole, squirrel or plain
$19
Quality, Astonishing at this price
Supremely smart for their tailoring. In the new mannish manner, or softly feminine, with graceful capes and romantic sleeves.

All Sizes, 38 to 56, 35¼ to 45½, 16 plus to 28 plus.
TOP. $29 wool crepe with wide collar of kid galyac. $19
MIDDLE. $29 wool crepe with new fan scarf and braid. $19
BELOW. $29 travel tweed with gay plaid silk bow. $19
SECOND FLOOR
Lane Bryant
101 N. Wabash Ave.

LEAGUE TALKS OF ARMS EMBARGO AGAINST JAPAN

Tokio Delegate Leaves; May Come to U. S.

GENEVA, Feb. 25.—(AP)—Yosuke Matsuoka, head of the Japanese delegation to the league of nations, turned his back on Geneva today as the directors of the league's policy began talking about a concerted arms embargo against Japan.

Discussion of this delicate subject by the committee of 21, which was charged with continuing efforts to settle the Sino-Japanese conflict, reached an introductory stage only, as the members wished to await responses from the United States and Soviet Russia to invitations to participate in the work of settlement.

Would Exempt China.

The committeemen refrained from mentioning Japan as the specific object of any such embargo, but it was made known that the leaders considered that no restrictions of the kind should be applied to China. Authorities pointed out that Japan is the party which was unanimously condemned by the league assembly in the report adopted yesterday, and for that reason they expressed the belief that it was unlikely that the two nations would be treated equally.

Many officials expressed the conviction that the league was marching along toward procedure under article 16 of the league covenant, which provides for the use of sanctions against a nation adjudged a violator of its league obligations.

Envoy Leaves for Tokio.

The new committee of 21 authorized Capt. Anthony Eden, British representative, to negotiate with the delegates of other governments on the committee concerning an embargo.

Matsuoka, who led his delegation out of the league assembly meeting yesterday after the report condemning Japan had been approved, started for Tokio by way of Paris and Madrid. He plans to visit The Hague before leaving Europe and may go home by way of the United States. For the present Japan's delegation to the disarmament conference will remain in Geneva.

JAPAN DEFENDS POLICY.

A statement by the Japanese government in defense of the withdrawal of its delegation from the assembly of the league of nations at Geneva was made public last night by the Japanese consulate in Chicago. The statement, which was cabled from Tokio, says flatly that Japan will have nothing to do with the league's proposal for a "committee to assist in the negotiations" for peace in the far east.

Japan says such action is "directly contrary to the insistence of Japan not to allow any third party to intervene in the Manchurian problem, and Japan finds it absolutely impossible to accept such a proposal."

Calls Action "Self-Defense."

"The Japanese government is fully convinced that the action of the Japanese army on the night of Sept. 18, 1931 [the seizure of Mukden], and thereafter, has never exceeded the limits appropriate to measures of self-defense and that Manchukuo has been founded by the spontaneous will of the people of Manchuria," the statement says.

"Accordingly, they consider that neither the action of the Japanese army in Manchuria nor the conclusion of the Japan-Manchukuo protocol is in violation of the covenant of the league of nations, the nine power treaty, the pact of Paris, or any other international treaties.

Not an Ordinary Case.

"The Japanese government maintains that, in view of the quite abnormal conditions of China, where no existing authority has ever ruled the entire country, and particularly in view of the unparalleled complexity and peculiarity of the Manchurian problem and also having regard to the anti-foreign character of the policy of the [Chinese] national government, it is impossible to think of applying to the present dispute the general formulae applicable to an ordinary international question; and they maintain, moreover, that neither any procedure which may be adopted for such an exceptional case, nor any solution thereby attained can ever establish a precedent for ordinary cases of international dispute.

"Were it possible to apply ordinary formulae, the plans adumbrated by the assembly would themselves be ruled out of consideration as interferences with what the assembly regards as Chinese sovereign rights.

Wants to "Face Facts."

"Unfortunately, the assembly, through the refusal of its members to face facts and their acceptance of the report of the commission of inquiry, has only indulged in academic and inadequate principles.

"The assembly stands, if it may so be said, for mere formulae; Japan for solid realities. Japan takes her stand on established principles, the assembly on preconceived hypotheses. It results from the refusal of the assembly to go beyond the Lytton report.

"The new state of Manchukuo has made rapid progress. Peace and order are superseding banditry. Commerce and industry have responded to the improved situation, to the benefit of foreigners and the people of Manchukuo alike.

"Proof of Japan's Claim."

"This is a concrete proof of the truth of the Japanese contention that recognition and encouragement of the Manchurian state is the only road to a satisfactory solution of the Manchurian question and to the maintenance of a lasting peace in the orient.

"On the other hand it appears impossible to look for any improvement in the Chinese situation in the near future, and China is likely to remain a chronic anxiety to the rest of the world. Communism has already invaded China and the alarming extent and success of the invasion is far too seldom realized.

"A communized China would constitute a problem for Europe and America beside which other questions would pale into insignificance. But a Manchuria free from all Chinese connection constitutes a barrier to communistic danger in the far east. Its value ought surely to be apparent to every statesman.

Hopes League Will Alter Stand.

"It is earnestly hoped that the league of nations will soon be led to change its attitude, to discard reliance on academic and inapplicable doctrine and to respect and recognize the forces that are actually rendering possible the maintenance of peace in the various regions of the world.

"The covenant of the league of nations itself provides in article xxi. for due recognition of regional understanding, and the Japan-Manchukuo protocol of Sept. 15, 1932, falls incontestably within the category of understanding such as these, as the special interests of Japan in Manchuria have again and again been recognized.

"At the same time Japan takes this opportunity of repeating her disclaimer of all desire for territorial gains or commercial advantages."

JAPAN PUSHES WAR ON CHINA

The Japanese army, after establishing a foothold in the Chinese province of Jehol by seizing cities along the eastern and northeastern border, is pushing on towards the capital city from three points—Kailu (1), Suitung (2), and Chaoyang (3). The Japanese face Chinese resistance at Chihfeng and at Lingyuan, which are heavily fortified mountain passes.

DIPLOMATS PRESENT STIMSON AND CASTLE WITH PARTING GIFTS

Washington, D. C., Feb. 25.—[Special.]—Describing the last four years as a period when "the consequences of past troubles were forever mixing with the premonition of new ones," Ambassador Paul Claudel of France, as dean of the diplomatic corps in Washington, today wished godspeed to Henry Lewis Stimson, retiring secretary of state, and William R. Castle Jr., retiring undersecretary of state.

At a gathering at the French embassy by all the heads of foreign missions here a lacquered electric clock was presented to Secretary Stimson and a cigaret case to Mr. Castle as parting gifts from the diplomatic corps.

Ambassador Claudel voiced the gratitude of the diplomatic corps for the "sincere desire to understand and to go as far as possible to meet our different positions," which, he said, Secretary Stimson had displayed during his four years in office. He also praised the "personnel of the American department of state, that from the bottom to top of hierarchy is considerate, efficient, keeneyed, correctly informed on every question."

KILLED BY MOTOR FUMES.

Jacob Tesner, 50 years old, 3513 North Central avenue, was asphyxiated by motor exhaust gas last night while repairing his automobile in the garage at the rear of his home.

CHINA RECALLS ENVOY; BREAKS TIES WITH JAPAN

1,300 Fleeing Chinese Are Reported Slain.

[Continued from first page.]

positive military action against our troops," the proclamation said, "the hostilities may inevitably spread to north China, responsibility for which must be borne by the Chinese authorities."

Japanese officials declare that Chinese who had surrendered already were coöperating with the Manchukuo army to defeat their former comrades. Several thousand Mongolian troops are alleged to have joined the Japanese at Suitung.

Shanhaikwan Gunfire Continues.

Chinese cannonading in the vicinity of Shanhaikwan, the city at the eastern end of the Great Wall seized by the Japanese early in January, continues day and night, the purpose apparently being to divert the Japanese, who, however, have refused to be impressed by it.

Under the grim caption, "Death to all traitors," the Japanese controlled vernacular newspapers today published the names of Marshal Chang Hsueh-Liang, Gen. Ma Chan-Shan and Gen. Su Ping-Wen, whose property has been confiscated. Gen. Ma and Gen. Su were prominent recently as insurgent leaders against the Japanese in Manchukuo.

Prepare to Evacuate Japs.

[Copyright: 1933: By the New York Times.]

SHANGHAI, Feb. 26 [Sunday].—Seemingly looking forward to possible eventualities that may necessitate blockading of the coast of China, the Japanese consuls at Foochow, Ningpo, Amoy, Swatow, and Hankow are reported to have advised Japanese civilian residents to prepare immediately to congregate in Shanghai for evacuation to Japan if serious trouble develops.

Both Chinese and Japanese sources concede that the situation in Hankow is rapidly approaching a crisis. The Japanese cruisers Idzumo and Tenryu arrived here from Japan today, and large numbers of Japanese gunboats and destroyers are already patroling the Yangtze river at Nanking, Kiukiang, Wuhu, and Hankow.

The Japanese consul general, Itaro Ishi, visited Mayor Wu Teh-chen of Greater Shanghai today and exchanged views relative to maintenance of peace and avoidance of clashes here. Both officials mutually pledged earnest endeavors to avoid disturbances. The Japanese consuls in Yangtze and south coast cities acted similarly.

Tokio Is Jubilant.

[Chicago Tribune Press Service.]

TOKIO, Feb. 25.—Tokio was jubilant tonight as the Chinese were reported in full flight on all fronts where the foe was contacted. The Japanese were reported to be advancing rapidly into the heart of Jehol, taking town after town with little resistance.

Dispatches from Manchuria reported Japanese victories and hundreds of thousands of Japanese citizens who poured out into Ginza, Tokio's Broadway, and other shopping districts on an ideal early spring evening, were gladdened as extra after extra was issued and posted in shop windows.

The navy issued a statement tonight saying that it is taking proper precautions for protecting the China coast.

U. S. INDORSES LEAGUE OF NATIONS CENSURE OF JAPAN

[Chicago Tribune Press Service.]

Washington, D. C., Feb. 25.—[Special.]—The United States today dispatched a formal note to Geneva announcing this government's general indorsement of the policy followed by the league of nations in handling the Japanese-Manchurian crisis.

The American government stated that, in general, it agreed with the league conclusions which were that Japan was the aggressor nation, that the Japanese created state of Manchukuo in Manchuria should not be accorded international recognition and that Japanese troops should withdraw from Manchuria.

No Reference to Pressure.

While giving its general indorsement to the league report, the United States refrained from throwing any light on the question of whether this government will join with the other powers in applying economic sanctions or any other pressure to force compliance by Japan with the league's findings.

Neither did Secretary of State Stimson in his note indicated whether the United States would become a member of the advisory committee set up by the league yesterday to carry forward attempts to settle Sino-Japanese hostilities. This committee was reported today to have discussed the application of an arms embargo.

In its note the state department said that in general the United States indorsed the principles of settlement recommended by the league. It also emphasized the view that, with the United States indorsing the league report, there was now existent a clear expression of world opinion back of the policy of settlement of disputes by peaceful means only. The hope was expressed that in the light of this situation Japan and China would conform their policies to the principles of the anti-war pact and the nine power treaty.

But while indorsing the actions taken by the league thus far in dealing with the Manchurian crisis, the American government did not commit itself as to how far it would go in aiding the league apply economic sanctions or any other plans for effecting peace in the orient.

No mention was made by the state department of this country's attitude toward the league's invitation for the United States to join with the league powers and Russia in serving on a committee appointed to work out ways and means of putting the league recommendations into effect.

Reply to Sir Eric Drummond.

The United States' reply was in the form of a note answering a communication from Sir Eric Drummond, secretary general of the league of nations. In this communication, Sir Eric called the attention of the United States to the action of the league in adopting the report condemning Japan. He also stated that the league was anxious to know the American reaction to the report as well as whether this government would be willing to coöperate with the league in carrying out the principles of the report.

Replying, Secretary of State Henry L. Stimson stated that the American government was in general accord with the findings of fact as to Japan's activities and with the conclusions reached by the league following its investigation.

Mr. Stimson stated that, of course, this government indorsed the league's recommendations for an equitable settlement of the dispute, the withdrawal of Japanese troops, the nonrecognition of the state of Manchukuo and strict observance of the Kellogg anti-war pact and the nine power (open door) treaty. He stated that so far as appropriate, under the treaties to which this government is a party, it expresses its general indorsement of the principles of settlement recommended by the league.

Views of United States Government.

After stating the league assembly's hope that the United States would associate itself with the views expressed in the league report, Sir Eric called attention to a recommendation providing that the United States had been invited to serve on a committee of negotiations in event both Japan and China accept the league report. As only China has accepted, he said, the question of the United States' acquiescence does not at present arise.

Replying, Mr. Stimson said the views of the American government were as follows:

"In the situation which has developed out of the controversy between China and Japan the purpose of the United States has coincided in general with that of the league of nations, the common objective being maintenance of peace and settlement of international disputes by pacific means. In pursuance of that objective, while the league of nations has been exercising jurisdiction over a controversy between two of its members, the government of the United States has endeavored to give support, reserving to itself independence of judgment with regard to method and scope, to the efforts of the league on behalf of peace.

O. K.'s Facts League Arrives At.

"The findings of fact arrived at by the league and the understanding of the facts derived by the American government from reports made to it by its own representatives are in substantial accord. In the light of its findings of fact the assembly of the league has formulated a measured statement of conclusions. With those conclusions the American government is in general accord.

"In their affirmations respectively of the principle of nonrecognition and their attitude in regard thereto, the league and the United States are on common ground. The league has recommended principles of settlement. In so far as appropriate under the treaties to which it is a party, the American government expresses its general indorsement of the principles thus recommended.

"The American government earnestly hopes that the two nations now engaged in controversy, both of which have long been in friendly relationship with our own and other peoples, may find it possible, in the light of the now clear expression of world opinion, to conform their policies to the need and the desire of the family of nations that disputes between nations shall be settled by none but pacific means."

Conference with Hull.

The Stimson note was issued following a conference between the secretary and Senator Cordell Hull, President Elect Roosevelt's choice for the portfolio of secretary of state. Immediately following this conference, which had been preceded by telephone calls between the state department and the President elect, Mr. Stimson conferred with President Hoover. One hour after Mr. Stimson left the White House the note was given out.

The American general indorsement of the league's past activities in seeking a solution of the Japanese-Manchurian problem was made known as the Japanese army emphasized its rejection of the league report by bombing the ancient city of Jehol. Notwithstanding the fact that the American note is not specific as to America's future course of action in the far east, diplomatic circles were of the opinion its publication would tend to intensify Japanese resentment against the United States without causing any jubilation on the part of the league powers.

Dispatches from Geneva in recent days have been filled with inspired anxiety as to just what position the United States was to take on the league report. The league has been represented as anxious to learn if the United States is prepared to associate itself with the league powers, Russia, Canada, and Holland on the advisory committee set up yesterday.

Debate Using Economic Blockade.

State department officials said that the time had not come when this government had to decide whether to accept a place on the advisory committee. Participation by the United States on this committee would put this country virtually in the league so far as action on the Manchurian problem is concerned.

Reports from Geneva were that this committee at its first session had taken up the question of whether to utilize an economic blockade against Japan.

The whole gamut of American foreign policy was run through hastily during the Stimson-Hull conference today. Subjects discussed included American war debt policy, tariffs, economic problems to be met at the forthcoming international economic conference, disarmament, the pending Franco-American commercial treaty, the Canadian bid for a reciprocity agreement and general administrative matters.

The rather slightly built, ascetic, sharp featured Hull talked briefly with newspaper men at the conclusion of his conference. He stated at the onset that not having been sworn in, he was not in a position to talk authoritatively and officially on such matters of foreign policy as war debts and Japanese policy. He said Mr. Stimson had been filling him in on the work of the department.

Senator Hull said he thought it possible, President Elect Roosevelt might come to Washington as early as the middle of the coming week, thus making it unnecessary for him to make a trip to New York to discuss foreign policy matters. In the meantime, Mr. Hull will spend his time conferring with foreign diplomats, his senatorial colleagues and state department officials. His first conference will be with Sir Ronald Lindsay, British ambassador, and Ambassador Claudel of France.

Mr. Hull said he may confer with Sir Ronald tomorrow on the status of debt negotiations. He expects to see Ambassador Claudel Monday.

Deliberately designed, in its atmosphere of privacy, luxury and refinement, to appeal to both transients and residents. Convenient to everything.

ROOMS—SINGLE OR EN SUITE FOR A DAY OR A YEAR.

Luncheon in the attractive Georgian Room—dinner and supper with dancing in the fascinating Grill Neptune.

Hotel Pierre

Charles Pierre, Managing Director — NEW YORK — Fifth Ave. at Sixty-First Street

FOR SALE
2,500 OVERCOATS AND TOPCOATS

Consigned to Us to Be Sold to the Public at

$5.25

Choice of any coat in the house. These coats manufactured to sell for

$20.00 - $25.00 - $30.00

Must Be Sold Within 30 Days

Michael Tauber & Co.
LIQUIDATORS

411-423 S. Market St. — South of Van Buren

Open Daily and Sundays, 9 a. m. to 6 p. m.

STYLE in hotel living

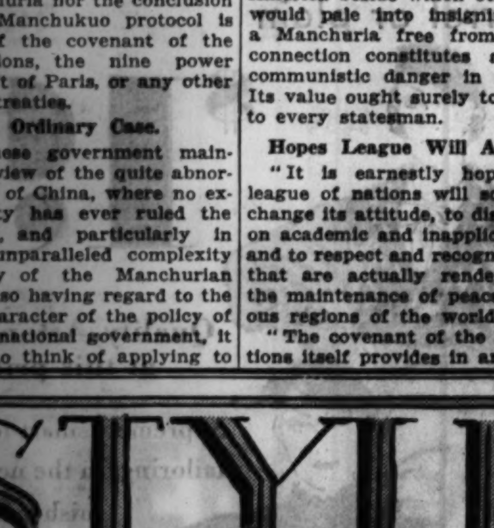

"If thought is the gold, STYLE is the stamp which makes it current . . ." —OLD ENGLISH QUOTATION

So we have created a style of living at Hotel Shoreland. A style that bespeaks culture and refinement. A style that provides in greatest measure for those who have pride in their own style of living.

Years of building to ever-higher standards. Courage to improve where things were "well enough." Higher and higher—better and better—more and more for our distinguished clientele—and never a thought of curtailment.

When "price" intruded into hotel-living we met it squarely. But Shoreland's inimitable Style was maintained—will always be maintained—pacemaker and standard bearer among Chicago's hotels.

Needless to say—SHORELAND private parties are stylish parties!

55TH STREET AT THE LAKE — PHONE PLAZA 1000

HOTEL SHORELAND

Straps and Stripes BY PECK & PECK

The secret of smart clothes is concentration!—on fabrics of distinction, lines of discrimination, fashions of fine finesse. One of our (many) master minds brought about this charming new entente— wherein a lovely knitted fabric is combined with silk to make a dress to flatter every figure. Gray, navy, red or brown . . . . . . 29.50.

38-40 MICHIGAN AVENUE, SOUTH

Have you ever driven an Automatic Automobile?

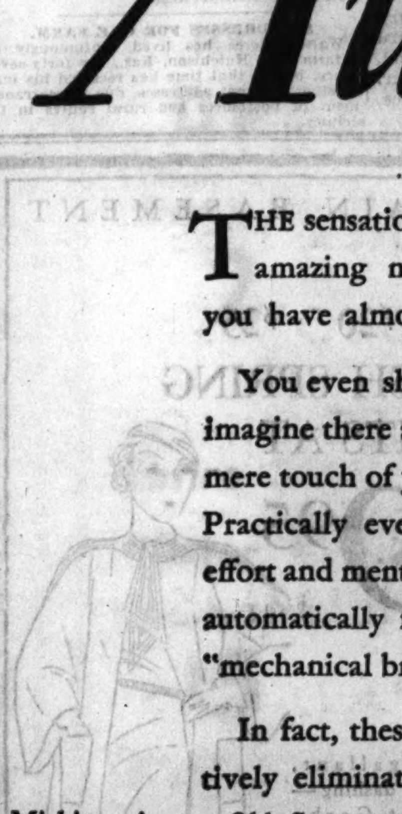

THE sensation is almost incredible in these amazing new Studebakers. You find you have almost nothing to do but steer.

You even shift gears so easily, you half imagine there are no gears. You stop at the mere touch of your toe on the brake pedal. Practically everything that takes physical effort and mental strain in other cars is done automatically for you by twelve uncanny "mechanical brains."

In fact, these new Studebakers so effectively eliminate the human element from driving, they are certain to be the pattern for all other cars for years to come. They represent the utmost achievement of an engineering staff that is constantly *doing more* so that motorists will be required to *do less!*

Come, drive one of these automatic new Studebakers—even though you're not thinking of buying. You'll find that your present car, no matter how new, does not compare with them in driving ease and simplicity. No other cars in the world come anywhere near doing so much.

Michigan Ave. at 26th St. — STUDEBAKER SALES CO. OF CHICAGO — Calumet 6480

6335 Broadway — 7730 Stony Island Ave. — 3822 Lawrence Ave. — 1836 Ridge Ave., Evanston — 4653 Washington Blvd.

CALUMET AUTO SALES, 95th & Ewing
SOLBRIG BROS. MOTORS, 6120 S. Western Ave.
MANSFIELD MOTOR SALES, 5850 Division St.
WALTER SCHROEDER MOTOR SALES, 6621 Ogden Ave., Berwyn
MIDLAND MOTOR SALES, 4492 Archer Ave.
WARREN MOTORS, INC., 730 Madison, Oak Park

ILLINOIS
Arlington Hts.—Gaare Motor Sales
Aurora—Hobbs Motor Sales
Blue Island—Blue Island Garage
Chicago Hts.—Wehrmann Motor Co.
Cicero—Kruml Motor Sales

ILLINOIS
De Kalb—Sawyer Motor Sales
Downers Grove—Whitney Motor Co.
Elgin—Elgin Auto Sales
Glen Ellyn—Avenue Garage
Highland Pk.—Park Ave. Motors
Morton Grove—Morton Grove Garage

ILLINOIS
Paw Paw—Girton & Case
St. Charles—Hotel Baker Motors
Waukegan—Conzelman Motor Co.
Western Sprgs.—Wolf Road Auto Co.
West Chicago—South Side Garage
Woodstock—Burton Motor Sales

INDIANA
Crown Point—Meeker & Claussen
E. Chicago—E. Chicago Gar. & Sales
Hammond—Snodgrass Auto Sales
Highland—Grimmer's Garage
Lowell—Geo. J. Hoevet

Studebaker $840

BUILDER OF CHAMPIONS . . . PIONEER OF FREE WHEELING

QUOTES TEXANS AS CALLING LONG 'LIAR' IN PUBLIC

Broussard Counter Attacks to Defend Ansell.

[Chicago Tribune Press Service.]

Washington, D. C., Feb. 25.—[Special.]—The short and ugly word was read today into the senate record of the political and personal quarrel between Senator Huey P. Long, Louisiana Radical, and Senator Edwin S. Broussard, his colleague. Broussard was defeated in last year's senatorial primaries by Representative John H. Overton, henchman of Huey Long.

Senator Broussard answered the recent speech by Senator Long. In that Long assailed Brig. Gen. Samuel T. Ansell, United States army, retired, counsel for the special senate committee which investigated charges of fraud made by Broussard against the Long machine.

Reads Anti-Long Record.

Senator Broussard read into the record the charges of impeachment filed against Long, then Louisiana's governor, in 1929. He followed them by a recital of the resolution condemning Long which was adopted by the Texas legislature during the fight over the control of cotton production. "Consummate liar" was what the Texas legislators said.

"While I hold no brief for Gen. Ansell," Senator Broussard said, "I mention these things because it is unfair for a man with that record to come here and talk about Ansell."

Senator Broussard inserted in the record a circular which, he said, Senator Long had sent out following the adjournment of the senate committee in which the proceedings were described as a "kangaroo court" and the members of the senate denounced.

Urges Further Inquiry.

Senator Broussard urged that the senate inquiry, now in abeyance, be continued. He charged that Louisiana state employés had been forced to contribute 10 per cent of their pay to the "Louisiana Democratic association," an organization which, he said, was without officers until the senate committee began to investigate and demand information concerning persons responsible.

In his campaign travels Long was always surrounded by gunmen, said Senator Broussard.

"Why, he even brought armed guards into the presence of the committee at the recent hearings," said the senator.

Broussard said he forgave Overton, "who had fallen into bad company."

Lastly, Broussard accused Senator Long of being a draft dodger during the war.

Huey Didn't Approve War.

"I never favored the war and didn't want to go into it," grinned Long. "I was excused on the ground that I had a wife and two children."

Long charged Senator Broussard with political ingratitude. He had supported Senator Broussard in his 1926 campaign, said Long, had sat on the platform with him and talked for him.

"It may be all right for a man to turn against some one who has supported him in the past," Senator Long added, "but that's not the way I do business."

CONVICT 5 WHO DROVE MEN FROM POSTOFFICE JOB

Morris, Ill., Feb. 25.—[U. P.]—Four Morris men and one from Joliet were convicted in Grundy Circuit court today of intimidating workers and driving them from the new postoffice site here.

They were arrested Jan. 28 after a crowd had driven Chicago workmen from the building under construction. Several were hurt in fighting.

Those convicted were: John Nowman, Harold Fredericks, Steve Malinkowski, and Albert McCrea of Morris and Leon Tippet, Joliet. Walter Long, Morris, was acquitted.

Those found guilty will be sentenced Monday. They face $200 fines.

WINS DECREE

MRS. CARYL CASSELBERRY.
[Moffett Photo.]

2 LAKE FOREST SOCIETY WIVES WIN DIVORCES

Live Together in Reno Awaiting Decrees.

Two young Lake Forest matrons, who have been living together in Reno for several weeks, yesterday obtained divorces from their respective mates in the little town of Yerington, Nev., eighty miles southeast of Reno.

Mrs. Caryl Dunham Casselberry was granted her freedom from William E. Casselberry, and Mrs. Lucy Norton Throckmorton obtained a divorce from Edgerton Throckmorton.

It was explained that Yerington was chosen for the litigation because court rules there permit both the filing and the hearing of a divorce case in one day, while Reno requires at least twenty-four hours to elapse between the filing and the granting of decrees.

Both Charge Mental Cruelty.

Mrs. Casselberry charged her husband with mental cruelty. He was morose, she declared, and would often go for days without speaking to her. In the presence of friends, she said, he often ignored her. Mrs. Throckmorton made similar charges against her husband.

The wedding of the Casselberrys—Mrs. Casselberry is a daughter of Robert J. Dunham and Mrs. Richardson Dunham—was a brilliant social event of the 1920 season. It was solemnized in the Church of the Holy Spirit, Lake Forest. The couple have three children, whose custody as well as all property rights were determined by agreement out of court.

Gets "Substantial Alimony."

Mr. and Mrs. Throckmorton were married at Morristown, N. J., on Oct. 8, 1927. The bride was a resident of Philadelphia. They have one child, custody of whom was agreed on. Attorney George Springmeyer, who represented both the dissatisfied matrons, said that Mrs. Throckmorton was granted substantial alimony.

The close friendship of the two families and the fact that Mrs. Casselberry and Mrs. Throckmorton resided together in Reno while establishing a legal residence led to gossip that a swapping of husbands was contemplated. These were denied by the attorney and also, a month ago, by Mr. Throckmorton. He said he had no intention of wedding Mrs. Casselberry. He is now on a Mediterranean cruise.

Kidnap Packing Company Treasurer; Take $1,600

George G. Maier, cashier and treasurer of the Maier Meat Packing company, 2863 North Lincoln avenue, was robbed of a $1,600 pay roll yesterday by two men, who seized him as he left the Lake View Trust and Savings bank, Lincoln, Belmont, and Ashland avenues. Maier was forced to drive his car to School street and Clifton avenue, where he was robbed. The bandits fled in their own automobile after locking Maier's car and taking the keys.

—WAREHOUSE— Piano Sale

Ordered Sold by Large Manufacturer

Your present piano, or other musical instrument accepted as part payment.

Free Bench, Rolls and Cabinet

PLAYER PIANO OUTFITS
Sold New for Over $450
Warehouse Sale Price **$27**
Terms 50c a Week
Begin Payments in April

Special Values, not new, but worth two or three times this price. With a Cabinet, Bench and Music Rolls, this completes a wonderful outfit.

Open Monday & Tuesday 9 a. m. to 9 p. m.

Brand New GRAND PIANOS
Special Warehouse Sale Price **$129**
Regular $600 Values
Terms $1.50 a Week

NO MONEY DOWN
Begin Payments in April
30 DAYS' TRIAL

Brand New Small Upright PIANOS
Special Warehouse Sale Price **$59**
Regular $275 Values
Terms $1 a Week

These wonderful new instruments are of the manufacturer's regular stock, with full, rich tone, artistic design and beautiful finish. The very latest in piano construction. Built especially for small apartments or homes with limited floor space.

11 Upright PIANOS
All well-known used makes. These sold for cash only. Take your choice for **$9**

Take Ashland Ave. Street Car to Thirty-ninth St.

FIREPROOF PIANO WAREHOUSE
South Ashland Ave. and 39th St.
Open Monday and Tuesday 9 a. m. to 9 p. m.

For 2 Days Only, Beginning Monday Morning at 8:30

FINAL CLEAN-UP UPSTAIRS ODDS AND ENDS

A Great Sacrifice of All Remaining Odds and Ends, Broken Lots and Soiled Merchandise

DOWN IN OUR BARGAIN BASEMENT

PREP SUITS
Values to $15
$7.95
With 2 pairs of long trousers. Styles and fabrics for Spring. Broken sizes, 12-20.

SHIRTS
For BOYS, 59c
2 for $1
Vat dyed, pre-shrunk, plain and fancy broadcloths. Youth' and juniors' sizes.

FOR MEN

★ *Values to $50 from Renowned Makers*
OVERCOATS
Now **$16.85**
A dominating, compelling, almost unbelievable value. Expect $50 quality and style, but be sure to come early to get it.

Values to $35 from Upstairs Department
TOPCOATS AND OVERCOATS
$11.85
Positively nothing in all Chicago to equal this value. Be sure to come early.

★ *Worth Twice This Price! Smart New*
SUITS
Now **$12.85**
Pure wool worsted in patterns desirable for spring. Tailoring we're proud to offer you. Actually worth *twice* $12.85!

16 Items for Boys

BOYS' SUITS	2-knickers. Spring patterns and blue. Sizes 7 to 16.	$4.85
JERSEY SUITS	Wash suits and satin and silk party suits, too. Values to $4.95. Broken sizes.	$1
BOYS' KNICKERS	Mostly wools, some corduroy. Sizes 7 to 16.	$1
BOYS' REEFERS	Topcoats, too. From upstairs Sizes 3 to 7.	$2.95
BOYS' VESTEES	Wool pullover vest & matching knickers. 7 to 16.	$1.89
BOYS' TOPCOATS	Val. to $14.95. Tweeds, camel hair cloth. 12 to 18.	$5
BOYS' HOSE	Sport hose for boys and tots. 18c pr., or	6 pr. $1
BOYS' UND'WEAR	Athletic style. Were $1.	25c
TOTS' SWEATERS	Were $1.65. Plain and fancy; for juveniles.	50c
BOYS' SHORTS	Broadcloth. Ribbed shirts, too. Were 50c.	4 for $1
BOYS' SILK TIES	In spring patterns. 4 for $1.	27c
BOYS' GLOVES	Were $1. Mitts, too. Wool lined. Boys' and tots' sizes.	25c
BOYS' LEGGINGS	Wool and suede cloth. Were $3. Size 3 only.	25c
BOYS' SWEATERS	Were $1.95. Plain color, fancy trim.	$1
BOYS' HELMETS	Chinchilla. Caps, too. Broken sizes.	25c
BOYS' PAJAMAS	Were $1.65. Flannelettes & broadcloths.	89c
LADIES' HOSIERY	Sheer Chiffon and Mesh. Vals. to $1.35, now 35c pr. Sizes 8½ and 9 only.	3 pr. $1

4 Items for Men

SHIRTS Were $1.65 **89c**
Plain and fancy, pre-shrunk broadcloths from upstairs. Sizes 14 to 17½.

TIES *Values to $1.50* **35c**
Pure silk, in spring patterns. All from the first floor. 3 for $1, each 35c.

HOSE Were 75c **27c**
Pure silks, lisles, and wool mixed. 4 pr. $1. Plain and fancy. Sizes 10 to 12.

SHOES $5 Val. **$2.65**
New spring styles are included in this sale. Black or brown calfskins.

500 Women's $5 DRESSES
Mostly Advance 1933 Spring Styles in silks, prints and wools.
2 for $5
$2.75 Each

Entire Stock Women's Winter COATS

Values to $19.50 **$5**
Coats and Suits in this group. Styles for sports and business.

Values to $39.50 **$10**
Luxuriously furred coats, lined and interlined. Don't miss this!

17 Items for Men

GLOVES	Values to $3.50. Driving or Dress. Fur & fleece lined	$1.85
RAINCOATS	Rubberized. Trench Model	$2.85
HIGH SHOES	and Oxfords Values to $9 Small sizes	$1.95
SHORTS	50c Values Now 27c! Shorts of Broadcloth and Swiss Ribbed Shirts, Too	4 for $1
TIES	Values to $1 All Hand-made	4 for $1
H'DK'CHIEFS	$1 Values! Pure Linen —Initialed!	6 for $1
UNDERWEAR	Athletic Union Suits That Were $1 Now 3 for $1	35c
SWEATERS	$2.50 Values from Upstairs. Pure Wool	$1.39
PAJAMAS	Broadcloths and Flannelettes	$1
UNDERWEAR	Knit Union Suits Long sleeve, ankle length. 36-46	88c
HOSE	Wool, Rayon and Lisle Mixed. 35c Values. Sizes 10 to 11½. 18c pair.	6 pr. $1
GLOVES	$2.35 Pigskins in Slip-on and Button Styles	$1.44
MUFFLERS	$2.50 Values. Pure Silks. Also Wools	69c
BELTS	Buckskin and braided styles. Ea., $2 Sport Belts now 3 for $1.	35c
H'DK'CHIEFS	Plain White or fancy borders.	12 for $1
SHIRTS	Odds and ends slightly soiled, 15 to 17. 3 for $1.	35c
TROUSERS	Values to $4.95. Suiting or work. Sizes 30 to 46.	$2.95

No Mail or Phone Orders—Charge Purchases on April 1st Bill

THE HUB
HENRY C. LYTTON & SONS
Bargain Basement • State and Jackson, Chicago • Monday at 8:30 A. M.

HOOVER IS URGED TO VETO BILLION VETERANS BILL

National Economy League Makes Request.

[Chicago Tribune Press Service.]

Washington, D. C., Feb. 25.—[Special.]—President Hoover today had before him a telegram from the National Economy league urging an executive veto for the independent offices appropriation bill carrying nearly a billion dollars for financing veterans' administration activities in 1934. The telegram was signed by Henry H. Curran, director of the league. The White House has given no indication of the President's reaction to the suggestion.

Has 200,000 Members.

In the telegram, the league urged that President Hoover take the position that a retiring administration should not "saddle" the incoming Roosevelt administration with a supply bill carrying a billion dollars for the veterans. The incoming President, the league said, should have an opportunity to frame his own veterans' policy unhampered by legislation already passed.

"The National Economy league, composed of 200,000 citizens organized in 24 states, respectfully urges veto of the independent offices appropriation bill for the fiscal year ending June 30, 1934." Its telegram began:

"No effort was made on the floor of either the senate or the house to reduce the enormous expenses of the veterans' administration, which is costing the overburdened taxpayers of this country nearly a billion dollars a year and which is one of the principal causes of the growing deficit.

Fail to Heed Warnings.

"We respectfully direct your attention to the failure of both houses of congress to give consideration to the President's legislative recommendations, which, if adopted, would have resulted in savings in the veterans' administration of at least 127 million dollars a year at once. We also observe that congress has failed to heed the warnings of the administrator of the veterans' affairs, who has informed congressional committees of the ever and constantly increasing cost of pension payments to veterans who suffered no disability as a result of war service.

"The National Economy league further believes that the incoming administration should be given an opportunity to enunciate its policy with respect to veterans' appropriations before enactment of this bill. Moreover, before the present session of congress adjourns a special joint congressional committee will file, in accordance with law, recommendations for economies in the veterans' administration."

RELIEF LEADERS OFF TODAY FOR NEW R. F. C. LOAN

Edward L. Ryerson Jr., chairman of the Illinois Emergency Relief commission, and Wilfred Reynolds, executive secretary, will depart this afternoon for Washington to present data to officials of the Reconstruction Finance corporation showing the need of a further advance of money to Illinois for relief purposes. The maximum amount any state can get under the R. F. C. is 45 million dollars, and since Illinois has already received $38,493,478 only $6,506,522 more will be available.

"In Cook county alone there are more than 200,000 families being assisted by the relief agencies," Mr. Ryerson said yesterday. "In addition there are 31,000 unattached men and women getting shelter relief. In order to obtain the funds for these people and for downstate counties, which cannot meet their problems with local funds, Gov. Horner is asking an advance from the Reconstruction Finance corporation.

"The commission has been obliged to make sharp slashes in the estimated needs for March in order to bring the budgets into the amount available for such an advance, which is considerably below the estimated needs for the month."

State's Attorney Courtney Appoints 5 More Assistants

State's Attorney Courtney yesterday announced the appointment of five men as assistant state's attorneys. They are Verne Thompson, John S Boyle, Joseph J. Lelivelt, Francis S. Clamitz, and John H. Long. The men, who have been approved by the Chicago Bar association, will begin work tomorrow. The state's attorney also announced that he had appointed Wilbur Crowley, now an assistant public defender, as an assistant state's attorney subject to approval by the bar association.

NO MORE INDIGESTION

TWO-MINUTE RELIEF

Have you ever tried Stuart's Dyspepsia Tablets? If not you should do so and perhaps find the relief you have long sought.

Stuart's Dyspepsia Tablets contain no soda nor any harmful ingredient, but the desired alkaline effect is secured by a pleasant combination of Magnesia and Calcium Carbonate with other ingredients for the prompt relief of that acidity, discomfort after eating, nausea, fullness after meals, etc. They are a modern anti-acid. One of them will neurtalize 2½ times its weight of acid material in the stomach. *Try them today.*

STUART'S DYSPEPSIA TABLETS AT ALL DRUG STORES: 25c AND 60c

The Quickest Relief for Gastric disorder

—FULL BOX FREE—

A regular 25c box, pocket size—ample to try thoroughly the benefits of Stuart's Dyspepsia Tablets—will be sent you free, if you mail this coupon and 4c in stamps to cover mailing cost to the F. A. Stuart Co., Dept. 125-F, Marshall, Mich.

Name........

Address........

Town........

Widow of "T. R." Visits Chicago

Mrs. Theodore Roosevelt, widow of former President, and James Simpson, utilities executive, who greeted her as she alighted from the Olympian of the Milwaukee railroad here yesterday on her way east from Seattle. She was Mr. Simpson's guest for several hours.

[TRIBUNE Photo.]

TAX SPENDING DUE TO LURE OF LARGE SUMS

Statesmen Compared with Writers.

[Continued from first page.]

figures on a typewriter is a harmless and possibly a slightly beneficial vice.

The Sport of Statesmen.

Maybe it made people feel good to read those big, fat numbers, realizing that sporting money is strictly pleasure money, with no serious responsibilities in the world. People do not spend money for prize fight tickets which they need for any practical purpose. That is what I mean by that.

And now there are these statesmen. They get $9,000 a year, plus in some cases, a few thousand dollars in petty graft in the form of clerical allowances which they pay to their sisters and their cousins and their aunts. So far as personal experience goes, they are no more familiar with hundreds of millions and billions than a sport writer at $75 or $100 a week is with half millions and millions.

I know there is a rather surly and hopeful suspicion among some of the citizens that some of the boys are big grafters who have grown rich on pickings, but I do not believe this is so. They are just the plugs. The people who get rich are the ones who use them to build up their interests with laws. I have some feeling about this, because it used to be muttered around that Tex Rickard carried all the sport writers on his pay roll. But he didn't have to. We were just plugs, too, building up his business for him with our big, fat numbers.

Ethics and Inquiries.

It was not ethical nor nice to take money from Mr. Rickard for performing our solemn duty to our constituents, and I never allowed myself to doubt this at all until some of the financiers whom we used to point out to one another and mentioned in our ringside stories and Rickard used to refer to as "the very best people in the land" began to tell all before the senate committees in Washington just recently.

Some of the stories which these very best people in the land have been telling have made me think that the sport reporters were a lot of insufferable little prigs in refusing to betray their constituents.

What harm does it do to deceive a constituent about a prize fight comparable to the harm which he suffers when the very best people in the land impose upon their reputations to sell him bum bonds or employ his own bank deposits to raid his investments in the market?

Writers Travel Light.

Well, anyway, those big figures were just numbers to us and we used to sit around, as I say, talking millions when you would have lost money if you had paid ten dollars to frisk a roomful of us. But when Rickard went and the prize fight racket with him, we just rubbed them all out and forgot them, which was the lovely advantage of our position.

But when these statesmen, similarly charmed by the sight and sound of fat numbers, put themselves on paper for great appropriations, that money can't be rubbed out or just forgotten away. The numbers go on the books and they will have to be paid away some time. Of course, they really can rub them out if it comes to that, but if it comes to that there will not be any U. S. A. any more.

On Way East

Mrs. Edith Roosevelt, widow of President Theodore Roosevelt, will not attend the inaugural ceremonies which officially will bestow the Presidential honor upon another member of the Roosevelt family, if she abides by a statement made yesterday. Mrs. Roosevelt passed through Chicago on her way to New York from the Philippines, where she paid a visit to her son, Governor-General Theodore Roosevelt.

When asked if she intends to be present at the inaugural of President Elect Franklin D. Roosevelt, who is a cousin of her late husband, Mrs. Roosevelt replied: "Why should I? I'm a Republican. I'm not the least interested in the inaugural—not in the least," she added emphatically.

Met by James Simpson, Mrs. Roosevelt asked if there would be time to go to the Field museum to see the mountain sheep her sons, Theodore and Kermit, shot a few years ago in the Pamirs. But instead she was whisked off to the Simpsons' for lunch. She arrived on the Olympian of the Milwaukee road and left a short time later for New York.

"Dear Aunt Em . .

I'm terribly fond of you, Aunt Em—you're such a dear soul that I'd love to have you around me all the time. But every time I ask you for a photograph you shy off and say 'I never take a good photograph.' You're mistaken, Aunt Em—I've just had the grandest pictures taken and I want you to

Have Your Photograph Taken the PHOTOREFLEX way!"

[. . . it's the one SURE way of having a perfectly satisfactory picture taken . . . because you can actually see your picture before it's taken!]

FEBRUARY SPECIAL

THREE 8x10 Photographs and ONE 11x14 Portrait

Regularly $14 . . .

$7

PROOFS SUBMITTED—NO APPOINTMENT NEEDED

Photo Reflex Studio—Second Floor, Wabash.

MANDEL BROTHERS

a store of youth · a store of fashion · a store of moderate price*

*Copyrighted

HUNGRY PUPILS' FUND WILL NEED GIFTS TILL JUNE

Yesterday's total of gifts to the Hungry School Children's fund dropped to $21.75, an amount that wouldn't go far toward feeding 8,000 children for a day in 100 public schools.

The fund is in need of friends who will give it a lift until the school year is over in June. When the needy children in a hundred schools were enrolled on the lunch room list it was because those administering the fund felt that contributors would want to see the feeding program carried out the rest of the year. But gifts have lessened since Christmas.

Contributions should be sent to the cashier of THE TRIBUNE, Tribune Tower, and made payable to the Hungry School Children's fund. Yesterday gifts are acknowledged as follows:

$5—Hugo Hers; L. Mo.

$2.50—H. Geik, this in memory of Emelyn on her birthday; Mrs. Herbert W. Snow.

$2—Harriet H. Smith; E. M. S.

$1.25—D. B. H.

$1—H. M.; O.; Mrs. L. T. Williams; Mrs. James J. Glassner.

Total	$ 21.75
Previously acknowledged	21,765.93
Grand total	$21,787.68

Gifts may be accompanied by the adjoining coupon.

U. S. Court Orders Quirk and Three Aids Arrested

Federal Judge Charles E. Woodward yesterday issued bench warrants for the arrest of Martin [Sonny Boy] Quirk, south side beer hoodlum, and three alleged members of his gang. The defendants, at liberty on bonds scheduled by the Public Indemnity company, failed to appear on the court's order to schedule new bonds after the company's license was canceled by the treasury department in Washington. Besides Quirk, the defendants are Fred and Edward Farley and Charles Rexford Early. They are under indictment on charges of dry law conspiracy.

Hungry School Children Fund

There are 15,000 children who go to public school hungry every morning. A dime a day will furnish a substantial noonday meal for each of them.

I will contribute $........, weekly........, monthly, or the enclosed donation.

Signature................................

Fill out and address to The Hungry Children's Fund.

CHICAGO TRIBUNE

DRILLERS START QUEST FOR OIL IN WILL COUNTY

Workmen started yesterday to drill for oil on the farm of Dr. D. D. Voorhis, just east of the town of Beecher in Will county. Dr. Voorhis said that he had leased 580 acres to the Northern Illinois Oil and Gas company, said to be operated by eastern capitalists. The company has oil leases on 20,000 acres of land in Washington and Will townships in Will county, and in the townships of Yellowhead and Sumner in Kankakee county.

An oil well was put down on the farm now owned by Dr. Voorhis more than 38 years ago. Oil was discovered, it is said, but for some reason the project was abandoned. The present oil operations were started after a veteran driller, who had worked on the first well, told oil experts of the experiment. Geologists are said to have surveyed the land and reported that it seemed likely oil land. Workmen said that they expected to find oil at 850 feet.

WOMAN DIES OF BURNS.

Washington, Ind., Feb. 25.—[Special.]—Mrs. Joseph Breidenbaugh, 65, died Friday when her dress caught fire.

BEG YOUR PARDON

Harland Allen, consulting economist, 10 South La Salle street, states that a recent Associated Press dispatch from Jacksonville, Ill., which indicated he favored inflation misinterpreted an address he made there. Mr. Allen says that he declared that inflation seemed to be coming, but because adequate deflation had been deferred too long.

Three of Four in Family Born Same Day of Year

Carbondale, Ill., Feb. 25.—[Special.]—When George Bowyer observed his 81st birthday today it was an anniversary of the birth of his two dead sisters. Three out of four members of the family were born on the same day of the month. A brother was born a week earlier in the same month. Richard Bowyer, his brother, lives in California. They have not seen each other for fifty years. George Bowyer was a postal railway clerk from here to Chicago on the Illinois Central for forty years. He retired a few years ago.

BOMB DESTROYS GARAGE IN REAR OF MINER'S HOME

Springfield, Ill., Feb. 25.—[Special.]—Bombing was resumed in Springfield tonight when a garage in the rear of the home of Joseph Draskocy, a miner, was wrecked. Draskocy is said to be a member of the United Mine Workers of America and has been employed at the Cora mine, a short distance north of this city.

National Guard troops are patrolling the mine area near Springfield, following a riot Friday night at one of the mines.

COAL

POCAHONTAS MINE RUN $6.00 Ton

Approx. 35% Coarse

Pocahontas Mine Run, Approx. 50% Coarse, $6.20 Ton

This is quality coal with over 15,000 heat units and less than 4% in ash. We guarantee absolute satisfaction or will return your money if notified in writing within three days after delivery. In 10-ton loads, delivered within the city limits

QUALITY COAL SALES CO.

111 West Washington St.

PHONE: FRANKLIN 0277

KIMBALL PIANOS

stand indisputably supreme in the entire scale of fine pianos inexpensively priced—the single, outstanding example of an instrument of international repute, widely used in concert, and obtainable for a moderate amount—$325 and up.

W. W. Kimball Co.

306 South Wabash Ave.

HUDSON

Announces Sweeping

PRICE REDUCTIONS

as high as

$145

1933 MODELS

Hudson Pacemaker Eights

Hudson Super-Six

New Standard-Tread Essex Terraplane Six

and the New 94 h. p.

1933 ESSEX TERRAPLANE EIGHT

which has just smashed 12 Stock-Car Records for Acceleration, Speed and Ruggedness at Daytona Beach Under A.A.A. Supervision

Now—

$565

And Up F. O. B. Detroit

The Lowest-Priced Straight Eight in America!

NEW LOW PRICES EFFECTIVE TODAY

Ask Any Hudson-Essex Dealer for Prices of Individual Models

BUTLER MOTORS, Inc.

2457 Michigan Ave. · Chicago, Ill.

SOUTH

Ajax Auto Company, 7800 Stony Island Ave.

Beverly Motors, Inc., 8053 S. Ashland Ave.

J. L. Helland Motors, 10940 Michigan Ave.

Hoyne Motor Sales, 8104 S. Ashland Ave.

Schell Motor Sales, 7035 S. Halsted St.

NORTH

Broadway Hudson-Essex Co., 5657 Broadway

Logan Square Hudson-Essex, Inc., 2550 N. Western Ave.

WEST

Bates Motors, Inc., 4646 W. Washington Blvd.

Clark Motors, 5901 W. Division St.

Crandall Motor Car Co., 439 Madison, Oak Park

Marshall Sq. Auto Sales Co., 2625-47 W. 22d

SUBURBAN

Hammond, Ind.—Agnew Motor Co.

Lombard, Ill.—Lombard Auto Repair

River Grove, Ill.—Davis Service Station

TERRITORY

Aurora, Ill.—A. C. Berthold Co.

Barrington, Ill.—Barrington H-E Co.

Champaign, Ill.—H. S. Henderson Motors

Danville, Ill.—Atwood Motor Sales

De Kalb, Ill.—Wellenweber Motor

Dixon, Ill.—Arthur Miller

Elgin, Ill.—Schuchert Motor Sales

Frankfort, Ill.—A. C. Bauch Garage

Freeport, Ill.—Nolf & Zimmerman Motor Sales

Gilman, Ill.—Schleef Bros.

Highland Park, Ill.—Garfield Motors

Joliet, Ill.—Elb Motor Sales

Kankakee, Ill.—Jeffers & McBroom

Mendota, Ill.—Lloyd & Fritz Motor Sales

Richmond, Ill.—Foley's Garage

Rockford, Ill.—Rockford Auto Sales, Inc.

St. Charles, Ill.—Hotel Baker Motors

Streator, Ill.—Solon Bros.

Tonica, Ill.—Miller Service Garage

Winthrop Harbor, Ill.—Hossland's Service Gar.

Woodstock, Ill.—C. T. Abbott & Sons

ATTERBURY AND FRANK OUTLINE AIDS FOR TRADE

Present Their Views to Senate Clinic.

BY GENEVIEVE FORBES HERRICK.
[Chicago Tribune Press Service.]

Washington, D. C., Feb. 25.—[Special.]—A pair of presidents, one of a railroad, one of a university, came today before the senate finance committee's depression clinic to prescribe for ailing America.

W. W. ATTERBURY.

Both agreed the patient was awfully sick. But their medicines did not pour from the same bottle.

W. W. Atterbury, oldish president of the Pennsylvania railroad, recommended a good old fashioned pill, not sugar coated, when he said, bluntly, that we'd have to "hit bottom," then crawl back slowly. Yes, he admitted, it would hurt a lot to hit bottom, and it would be pretty painful crawling up. But if, after the big slump, we built on a "sane and economical foundation," the journey wouldn't be so hard.

He said he thought we ought to put these things into that new foundation: Balanced budgets, individual settlements of war debts, graduated sales tax, tariff adjustments, modification of anti-trust laws, income tax revision, and regulation of other transportation media besides railroads.

Favors "Social Medicine."

Glenn Frank, youngish president of the Univeristy of Wisconsin, suggested that the National Apothecary put into old doses of financial and political medicines, a shot of the more modern "social medicine."

He warned the senators to beware the "dogmatic business man" who, after doing "so much to unbalance the nation's life" now advocates balancing the nation's budget as the one sure cure for everything. He likewise warned the senators to beware the "dogmatic economist" who, he charges, puts forth "monetary sleight-of-hand' 'as the preferred patent medicine for recovery.

Now is the time, President Frank urged the senators, for them to heed the "realistic statesman"; more than that, for them to be the realistic statesman.

And the road to realism will be marked, he told them, with signs reading: Restore confidence and you'll restore currency; don't worry so much about the mathematical payment of the war debts for "a recovered Europe would mean more to the United States in dollars and cents than all the war debts owed us"—rationalize world tariffs; beware the allotment plan; don't slow down production until you've fully explored the possibilities of speeding up consumption.

Appear as Private Citizens.

Both consultants came to the clinic, not as bosses speaking for their organization but as private citizens.

Citizen Atterbury thought it would be a good idea if the government itself would act like a private citizen: Balance its budget—"really balance it," he emphasized—and "stop making capital expenditures of any kind except those which show a reasonable return on the investment." He urged that the government lift some of the "overwhelming" burden of income tax off the individual and corporation and spread its demands out in a sales tax "graded proportionately upon necessities, subnecessities, and luxuries."

Likewise, as an individual, it would be a sensible thing, he thought, for the government to sit down individually with each debtor nation—just as you and I would do with our several debtors—and effect an individual settlement rather than hiring a hall and everybody talking at once. Disarmament, he declared, would have no proper place in these governmental tête-à-têtes; but tariffs certainly would, since "the only practicable way in which our debtors can pay their debts is through importation of their manufactured and raw materials."

Hits Capital Gains Tax.

Going back to a discussion of the income tax law, Mr. Atterbury pleaded for the repeal of the capital gains tax which he believes is largely responsible for the "pyramiding of speculative accounts" in the fat years of 1928 and 1929 when people preferred to keep on speculating rather than take a profit on which they would be highly taxed. Dovetailing that act should also go the repeal of the ruling permitting a percentage of capital losses to be applied as a deduction in tax returns. That rule forced the sale, he believes, of many stable securities in the lean years of 1931 and 1932.

The anti-trust laws should be modified, he advised, to permit "reasonable agreements" to prevent the sale of commodities below their production costs.

Then, as Railroader Atterbury, he argued that our system of national and state regulation of railroads had wandered far afield and that it ought to be led back to its original pasture "to avoid major discriminations in the rendition of like service under similar circumstances and conditions."

Favors Bus Regulation.

The truck, the bus, the airplane, all have their uses, the railroader admitted. But they should be subject to the same form of regulation that is applied to the steam engine on the tracks.

President Frank told the clinic he believed its patient was suffering from three things: Chilled currency, feverish fear, and world complications.

As to the currency, we have plenty of it, he maintained, and read fiscal reports to prove his statement. But it's frozen, along with confidence. He also quoted figures to show that "the volume of money in active circulation is more dependent upon the volume of business than the volume of business is dependent upon the volume of money in technical circulation."

As one means of unfreezing currency-confidence, he urged that federela relief cease subsidizing "obsolete organization and incompetent management." That starts money on a brief whirl of spending but sends it presently to the sock, or behind the loose brick in the chimney. Rather, he advised, let federal credit "prime the pump of productive enterprise."

Cheer-Leading Not Enough.

Which brought him to his second symptom: Feverish fear. The symptom is psychologic, he admitted, but the cure is not. "Confidence in the economic future," he declared, "cannot be restored by mere cheer-leading tactics on the part of presidents, congressmen and captains of industry."

The cure, he insisted, will come through a cure of the third symptom, world complications.

In this cure one of the first things this doctor wants to do is to jolt the patient out of any idea that America can "operate a satisfactory economic life apart from the rest of the world." It simply can't be done, he argues, since we are seriously dependent upon world markets.

Mr. Frank did not advocate cancellation of war debts, but he urged America to search and seize that war debt policy which will best aid world economy.

"For a recovered Europe would mean more to the United States in dollars and cents than all the war debts owed us."

Tariff Revision Urged.

Fix up the tariffs, is the doctor's second ultimatum. "Free trade is wild," said Mr. Frank, "but protective tariffs have run wild." America, no longer a debtor nation, has much to gain if she revises her tariffs at once, he urged. "For no longer will it be possible as heretofore to talk about splendid isolation while clipping coupons on an economic relationship with the rest of the world that belies our talk."

The medico's third therapeutic was for agriculture: Don't stunt its growth unless you're absolutely convinced you have to. The allotment plan is a "modified famine on the installment plan" and will prove "as great a folly to the Democratic party as the stabilization operations of the federal farm board were to the Republican party."

He talked, too, of the possible good of modifying the anti-trust laws, of reducing the hours of work, of trying to meet technocracy with industrial adjustments.

PARIS GIRL IN FAIR QUEEN CONTEST

Mlle. Gaby L. ——, chosen as most charming of group of candidates at Club du Faubourg in Paris, and the president of the club at preliminary contest in which she was selected. Copyright: By the Associated Press.

Many Compete

Over in Paris pretty French girls are as eager as any American to capture the $5,000 offered the grand prize winner, and the crown of queen of the Century of Progress in the competition conducted by sixteen newspapers in this country and abroad. Several days ago, under the auspices of the Paris edition of THE CHICAGO TRIBUNE, Mlle. Gaby L—— was elected the most charming of a large group of candidates presented in a preliminary contest at the Club du Faubourg.

Ten Chicago winners in the corresponding preliminaries held in Chicago are shown this morning in the rotogravure section of THE TRIBUNE. Local prizes are being awarded in the various cities also by the Herald-Traveler in Boston, Public Ledger in Philadelphia, News-Leader in Richmond, Courier-Journal and Times in Louisville, Item-Tribune in New Orleans, Arkansas Democrat in Little Rock, Journal-Post in Kansas City, Oklahoman in Oklahoma City, Express in San Antonio, Chronicle in San Francisco, and Journal at Portland, Ore. These decisions have no effect, however ,on the finals, which will be held subsequent to April 15.

Orders Showing of Hayes Income in Alimony Battle

Mrs. Grace Houston of 1400 Lake Shore drive left the courtroom of Circuit Judge Philip J. Finnegan yesterday a partial victor in her suit to collect $1,350 back alimony from her former husband, Municipal Judge Howard Hayes. Attorneys for Judge Hayes and his former wife agreed that he is liable for the sum. March 11 was set for a decision whether Mrs. Houston's monthly check for $225 alimony from the judge should be reduced.

Mrs. Houston, who took back the name of her first husband, J. Sherman Houston, after her divorce from Judge Hayes, filed a plea the middle of January that Judge Hayes show cause why he should not be declared in contempt of court for failure to keep up the alimony payments. In his answer Judge Hayes charged that Mrs. Houston was living in luxury, had been receiving a total of about $600 monthly over a period of years from himself and from Houston, and was committing fraud by accepting such amounts, which were in addition to generous gifts from a wealthy sister.

Rules Against Fraud Charge.

Judge Finnegan held yesterday that evidence had not sustained the charge of fraud. Houston testified he had not paid alimony to his former wife since her marriage to Judge Hayes, although he had educated and supported their two sons, now grown.

In opposing his former wife's petition, Judge Hayes is seeking to have the alimony reduced, on the grounds that his salary has been cut from $9,000 a year to $7,800 and that he must support his present wife and two daughters. It is Mrs. Houston's assertion that his salary has not yet been cut, and that the checks due her out of the same rate of income he had been receiving before notice of the reduction was served on the judges.

Asks Modification of Decree.

Attorney E. D. Adcock, for Judge Hayes, informed the court that he desired to present a motion to have the divorce decree modified.

"I am going to allow the motion to be filed," Judge Finnegan said. "I also want to see the records of Judge Hayes' income here on March 11, to hear the evidence as to whether he is or is not able to continue these installments."

Mrs. Houston's counsel, T. P. Bourland, presented a record of Judge Hayes' bank account, showing deposits totaling $8,000 between May 1932, and January, 1933, to uphold his contention that the judge is able to comply with the provisions of the divorce decree.

NUDIST VICTOR IN BATTLE AGAINST 'EXILE TO DEATH'

Canadian Court Orders Verigin Released.

HALIFAX, N. S., Feb. 25.—[U.P.]—Peter Verigin, "king of the Doukhobors," today won his fight against deportation to Russia, where he feared he would face death.

After a dramatic legal battle that centered national attention on the patriarch of the picturesque religious sect, Justice Mellish handed down a decision ordering that Verigin be released by the immigration authorities.

Head of the Doukhobor group and sole controller of its community's assets of $20,000,000, Verigin had declared that deportation to Russia would have meant "certain death" at the hands of enemies there. It would have meant chaos, he said, for the financial affairs of the colony of Russian immigrants which, on the plains of western Canada, administers its own affairs, lives its strange communal life and astounds and perplexes Canadian authorities by mass demonstrations and protest marches of naked men and women when it objects to Canadian government actions.

Rearrested After Release.

"Thanking God" that he was free, Verigin walked down the stairs of the court only to be rearrested by Jailer Mitchell on a capias demanding payment of $700 legal fees allegedly due one of Verigin's attorneys. The amount was paid under protest and Verigin was freed again."

The deportation effort had followed Verigin's imprisonment in the west for violation of Canadian laws. The court's reversal of the deportation order was based on the fact that Verigin's term of Canadian imprisonment had not expired. It is this sentence of imprisonment which must now be fought.

Left alone, the Doukhobors, a mystic sect whose founders migrated from Russia, are quiet, prosperous, and substantial farmers. Increasingly, however, they have fought against outside intervention in their communal life.

Holds Key to $20,000,000.

The western colony is now in foment. None but Verigin knows the disposition of the $20,000,000 investments of the community.

"In any view, the prisoner is, I think, unlawfully detained for deportation and must be discharged," Justice Mellish declared in his decision today. "If there is no authority in law for deporting the prisoner he must be discharged. If he is lawfully held for deportation the application for his release must be refused.

"At the outset I was, and still am, of the opinion that the prisoner cannot be deported or held for deportation for what I think is rather an obvious reason, namely, that his sentence or term of imprisonment has not expired."

CHICAGO GIRLS COPY MARLENE

Ethel Carpenter and Kay Pettingill, wearing the new Marlene Dietrich trouser suits as they go for a stroll in Michigan avenue. [TRIBUNE Photo.]

Dress Revolt Due—Women Going In for Men's Trousers

BY VIRGINIA GARDNER.

Trousered women strolling along Michigan avenue may be a familiar sight before the spring is well advanced, merchandisers point out. A department store at Madison and State streets recently showed a wax model wearing trousers and fitted man's coat to match, with one of the mannish brimmed felts now in vogue.

The mannish influence is felt in women's styles in general this spring, and the stylish young woman of 1933 will have broad shoulders, nipped-in waist and slim hips.

"The Gibson girl of 1903 will be approximated by the girl of 1933," said Miss Theresa Wallach, Association of Commerce fashion expert. "Tailored suits worn with sailor hats—stiff sailors, too, worn straight on the head—will be the thing.

"Men's suiting materials are being used: the gray striped suiting used in trousers men wear with a cutaway, is used in the skirt, with a black tailored coat bound in black braid, for instance. Gray plaids and pin stripes, Oxford grays and sharkskin material all are popular.

"The wrap-around skirt, straight up and down, is again in fashion. Neckwear is much like that worn by the Gibson girl, although frilly blouses of a sort may be worn with these tailored suits. Ascot ties are definitely in fashion. Even the whalebones the Gibson girl wore is used in some of the neckwear of white net or pique, coming high up about the neck."

ORDER ARREST OF 7 CONVICTED AT NEWBERRY TRIAL

Peoria, Ill., Feb. 25.—[Special.]—Seven men who were convicted in the "Ted" Newberry trial on conspiracy charges here a year ago have been ordered rearrested by federal authorities.

Bench warrants were issued as a forerunner of proceedings to forfeit bonds amounting to $72,500. Thirty-four persons, who furnished surety for Jack Coin, Sam Karas, James Andrews, I. G. Lucchesi, James Stathis and Dominic Leonetti, were ordered to appear here Monday and show cause before Judge Louis FitzHenry why the bonds should not be forfeited.

They were notified a week ago to surrender the defendants immediately to U. S. Marshal C. W. Cushing in compliance with a Circuit Court of Appeal order setting aside their bond and directing them to be confined until their cases are reviewed.

Boyd Gurley Quits Indiana for New York Newspaper

Indianapolis, Ind., Feb. 25.—[Special.]—Boyd Gurley, editor of the Indianapolis Times since he came here from South Bend in 1925, left today to join the reportorial staff of the New York World-Telegram. Talcott Powell, assistant executive editor of the World-Telegram, succeeds Gurley here.

Dine in an environment that even before you are served, convinces you that here is excellence extraordinary. Charm, gentility, exquisite good taste. Quiet, restfulness—meticulous and alert service. Menus that provide a varied selection—food of extra-fine quality—and skillful preparation. In short, a lovely room to dine in, such as one would expect to find in the hotel-home catering to so many of Chicago's most distinguished people. Yet prices are invitingly moderate.

HOTEL PEARSON At Pearson Street East of the Blvd.

Singer Presents THE NEW 1933 ELECTRIC

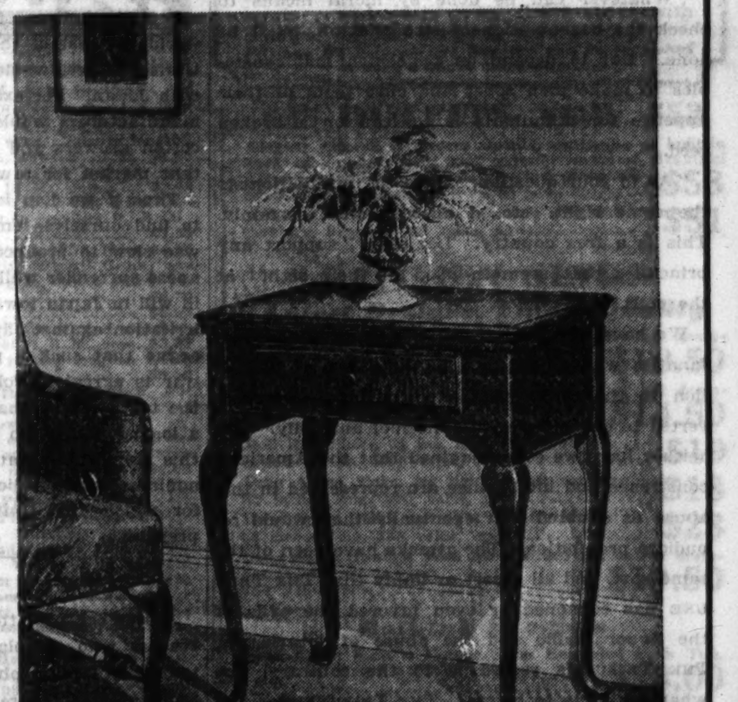

THE QUEEN ANNE MODEL
Latest and finest of all sewing machines in a beautiful new cabinet. Seven time-saving features. Sews forward and backward. See it at all Singer Shops.

STOCK INVENTORY SALE
Until March 4 Only
During the introductory showing of this New Model we have reduced for quick clearance a number of demonstrator Singer Sewing Machines. On display at all Singer Shops. Easy Monthly Terms. Allowance for your old machine.

● Complete Home Sewing Course free with every machine.
● See the new *Singer Vacuum Cleaner.* A few reconditioned cleaners included in this sale.
● A Singer representative wearing this button will call at your home to show you the new 1933 Singer. Ask to see his list of used machines.

Singer Sewing Machine Co., Inc.
122 South State Street

NORTH: 4840 Broadway; 2507 Devon Avenue; 5358 North Clark Street; 3217 Lawrence Avenue; 3107 Lincoln Avenue; 2765 Milwaukee Avenue; Evanston—1718 Sherman Avenue; Waukegan—134 North Genesee
SOUTH: 6511 South Halsted Street; 220 East 47th Street; 6811 Stony Island Avenue; 1415 East 55th Street; 1012 East 63rd Street; 7855 South Halsted Street; Gary—510 Washington Street; Hammond—539 East State Street
WEST: 3171 West Madison Street; 4715½ South Ashland; 2751 West North Avenue; 3447 West 26th Street; Oak Park—154 Marion; Cicero—5940 West 22nd

OPEN EVENINGS DURING SALE

A Radio Scoop!
Another Sensational Radio Value ... Offered Exclusively at Fish's!
10 Tube Superheterodyne Radio
With TWIN Speakers $39.75 COMPLETE
Only $1 Weekly
KDKA PITTSBURGH · KMOX ST. LOUIS · WCCO MINN · WFAA DALLAS · KOA DENVER · WEAF NEW YORK · KFI LOS ANGELES

COAST TO COAST!
$79.50 Value!

HURRY! Hurry! Only 250 of these wonderful radios to sell at this sensationally low price! Not an obsolete model, but a brand new 1933 radio. Note these features: Attractive 6-legged walnut cabinet; fully illuminated dial; automatic noise eliminator; super dynamic TWIN speakers; Spotlight tuning; automatic volume and tone control; complete with 10 latest type guaranteed tubes (licensed by R. C. A.). It's a sensation!

L. FISH FURNITURE CO.
Loop Store, 208-212 S. Wabash (Just South of Adams)
822-24 W. 63rd St. · 1906-08 Wabash Ave. · 1901-1911 S. State St. · 717 Broadway, Gary · 3322-24 Lawrence Ave. · 3036-38 Lincoln Ave. · 654-56 W. North Ave. · 2656-58 W. North Ave.
Open Tues., Thurs., and Sat. Nights Till 10

MONDAY ONLY
Nationally famous ELECTRIC REFRIGERATOR Sale!

All of our floor sample, demonstrator and used Refrigerators will be included in this great clearance. Come to our Store early Monday as these amazing values will sell very fast, and our stock is limited. Priced as low as
$39.50 DELIVERED and INSTALLED FREE
● Porcelain Interior ● Flat Buffet Top ● Broom High Legs ● Ribbon Type Shelves ● Guaranteed ● Plenty Ice Cubes
TERMS $1 PER WEEK
New Mohawk Refrigerators, $124.50 to $500
Guaranteed 3 Years—Easy Terms
WORLD'S LARGEST MUSIC HOUSE
Over 200 Years of Fine Instrument Making
WURLITZER 329 SO. WABASH AVE.
OPEN EVENINGS UNTIL 9 P. M.

See Our Full Page Ad—Part 6—Page 8
A Great Store in a Great City
THE FAIR
State, Adams and Dearborn Streets
Oak Park—Lake at Marion St. Milwaukee Ave. at Wood St.

A gift for you
From the World Renowned Beauty Authority!
helena rubinstein
$1 Youthifying Tissue Cream given with every $1 purchase of Rubinstein Pasteurized Cream ... her first step to beauty. Now that you save so much, why not get the finishing touch, too ... Anti-wrinkle Lotion for dry or wrinkled skins, and Skin Toning Lotion for oily and normal complexions. $1.25 each.
Complete 3-Step Rubinstein Treatment, Only $2.25
THE FAIR—Main Floor—Also Oak Park and Milwaukee Ave. Stores.

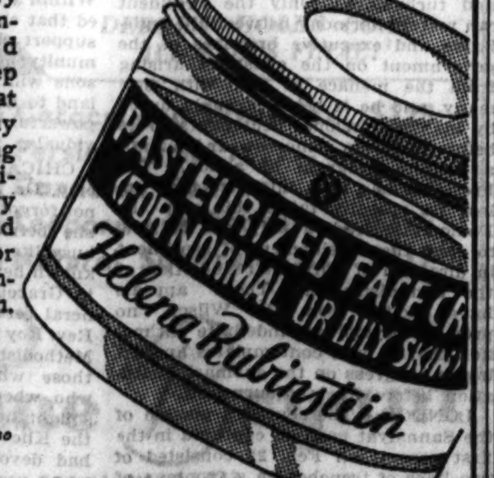

Chicago Sunday Tribune.
THE WORLD'S GREATEST NEWSPAPER
THE TRIBUNE COMPANY, PUBLISHER.
ENTERED AS SECOND CLASS MATTER AUG. 12, 1903, AT THE POSTOFFICE AT CHICAGO, ILL., UNDER ACT OF MARCH 3, 1879.

All unsolicited articles, manuscripts, letters and pictures sent to The Tribune are sent at the owner's risk, and The Tribune company expressly repudiates any liability or responsibility for their safe custody or return.

SUNDAY, FEBRUARY 26, 1933.

THE TRIBUNE OFFICES.
CHICAGO—TRIBUNE SQUARE.
MILWAUKEE—TRUST COMPANY BUILDING.
NEW YORK—220 EAST 42D STREET.
WASHINGTON—815 ALBEE BUILDING.
BOSTON—718 CHAMBER OF COMMERCE BUILDING.
ATLANTA—1825 RHODES-HAVERTY BUILDING.
LONDON—135 FLEET STREET.
PARIS—1 RUE SCRIBE.
BERLIN—COLUMBUS HOUSE, POTSDAMERPLATZ 1.
MADRID—CALLE ESPALTER 5.
RIGA—ELIZABETES IELA 15/3.
ROME—GALLERIA COLONNA [SCALA A].
VIENNA—AM MODENAPARK 6.
WARSAW—PLAC KRASINSKICH 6.
GIBRALTAR—5 TUCKEY'S LANE.
SHANGHAI—35 AVENUE EDWARD VII.
TOKIO—IMPERIAL HOTEL.
MEXICO CITY—HOTEL REGIS.
PANAMA CITY—HOTEL CENTRAL.
SPECIAL REPRESENTATION.
SAN FRANCISCO—820 KOHL BUILDING.

THE TRIBUNE PROGRAM

PLATFORM FOR AMERICA

1. Reform the Senate.
2. Cut taxes in half.
3. Repeal the Volstead Act.
4. Free the railroads from red tape.
5. Adopt an American Foreign Policy.

PLATFORM FOR MIDDLE WEST

1. Revive the coal industry.
2. Free the farmers from the Farm Board.
3. Create a Middle West Chamber of Commerce.

"The newspaper is an institution developed by modern civilization to present the news of the day, to foster commerce and industry, to inform and mold public opinion, and to furnish that check upon government which no constitution has ever been able to provide."

FIFTEEN YEARS OF ABUSE.

A late crop of fishwife letters from intoxicated prohibition bigots reminds TRIBUNE editorship that never before or since the ill-starred experiment began has THE TRIBUNE lowered the flag of civil right or abated its defense of self-government of private habit. As long ago as 1874 the real founder of THE TRIBUNE, Joseph Medill, wrote to a prohibitionist of that day his views on the basic weakness of attempts to force teetotalism by law. "In reply to your favor of 17th inst.," he wrote to a correspondent in Decatur, "I see no prospect of converting you to my views of the question and I am quite sure that no such statements as your letter contains will win me to your side of the issue. I have traveled thro' countries whose common beverages for the past 2,500 years have been wine and beer without ever meeting an intoxicated person, nor could I hear of any after diligent inquiry. If those drinks are 'poisons' they operate very slowly in Europe, where the drinkers seem to be hale, hearty, healthy people, and Christians besides.

"Whatever can be done by moral means to check the consumption of strong drink, let it be done. But to depend on policemen and constables to make men sober and cure them of their appetite for stimulants is to lean on a broken reed.

"As to your question, 'Have the prohibitionists the same right,' etc., I answer, most certainly. This is a free country. Let them 'support any principles that seemeth good in their sight' at the polls."

We have never cherished the delusion that the fanatics who abuse THE TRIBUNE for its opposition to the foredoomed experiment can be converted to our views of its mischief and folly. But neither have we ever imagined that the American conscience and intelligence are represented in this abuse or doubted that eventually they would repudiate prohibition. The attacks have been of the same sort, and all assert or imply that THE TRIBUNE has condoned or even favored the evils of the liquor traffic and the abuse of intoxicants. THE TRIBUNE'S record is to the contrary, but what are facts to bigots? THE TRIBUNE was one of the first metropolitan newspapers in the country, if not the first, to refuse advertisements offered by the traffic. It never hesitated to condemn its evils. Before the coming of prohibition, in 1917, it published an attack upon the liquor traffic which prohibitionists have lately used in order to confound us. In reply we republished the editorial with another supporting its assertions and reasoning which has not changed. The editorial of 1917 declared that "if the secret records of the brewing and distilling industry were ever brought to light they would tell a story of social and political corruption unequaled in the annals of our history." The demand for the abolition of liquor, we said, was the expression of a ripening conviction that it is conducted by nefarious means for nefarious ends. This traffic had no more militant critic than THE TRIBUNE and would have again if its abuses reappeared.

But prohibition was no cure for them and could not be. It has left the worst evils of the past and extended them. Reason demands a reform which reforms. Reason demands a suppression of abuses which does not give birth to worse abuses. Other peoples have used reason to regulate liquor traffic. The fight against prohibition has been a fight for reason in government, against bigotry and its passion for tyranny, for temperance and the freedom of conscience, and for the right of American freemen to rule themselves.

It has been a long fight, but complete victory is near. American intelligence and self-respect are asserting themselves. An intemperate minority will resist to the end. They will retreat to their last entrenchments and they will try to put off the inevitable. But if thirteen states with a handful of people take advantage of their constitutional privilege to keep the eighteenth amendment in the constitution it will be the beginning of the end of the power they abuse. They will not save prohibition, but they will finish themselves.

The danger of this in itself reminds us that unequal representation in the senate has long served whatever proper ends it had, and means of correcting its costly impositions must be found if the structure of the nation is to stand.

THE BOYCOTT AS A WAR MAKER.

All observers seem to be agreed that the precipitate decline in the price of Japanese securities which led to the temporary closing of the Japanese stock exchanges had its origin in Geneva. That raises the question what the league of nations may have in contemplation as the policy to be pursued against Japan. It is at least possible that inside knowledge of the league's program has led to the withdrawal of investments in Japanese companies.

The program might take any one of three lines. The nations in the league might give Japan some kind of a slap on the wrist such as refusal to recognize Manchukuo. Or they might declare an economic boycott against Japan. Or they might declare war. The slap on the wrist would hardly disturb the markets and no one can seriously suppose that war is in immediate prospect. That leaves the boycott. A boycott would undoubtedly play havoc with Japanese industry and if a boycott is indeed in prospect a slump in Japanese security values would follow.

Ever since the Shanghai incident there has been more or less active propaganda in favor of cutting off trade relations with Japan as punishment for her alleged sins. Plainly there can be no boycott unless the United States participates in it because the United States is the principal importer of Japanese goods and as long as Japan can import American goods she has no reason to fear a boycott by the other nations. The question arises whether our state department, which has taken the lead in baiting Japan, has not in some fashion committed this country to joining the league in the economic isolation of Japan.

There is no evidence that our government has done so, but the possibility of such action on our part is sufficient to justify comment. A boycott is a weapon which appeals with peculiar force to the pacifist mind. It seems to offer all the advantages of military pressure without bloodshed. And there is no doubt that Japan is peculiarly vulnerable to this kind of pressure, for she relies upon foreign lands for much of her food and much of the raw materials of her industries.

The boycotters, accordingly, think Japan would succumb to economic isolation in a fortnight or two. What they do not realize is the immense resisting power of a great nation composed of well disciplined people. It took four years and more of boycott, accompanied by military pressure, to break Germany, a nation which was also dependent upon foreign trade for food and the raw materials of industry. A boycott of Japan which was not enforced by a blockading fleet in Japanese waters would be far less effective than was the blockade of Germany. Our own experience with prohibition suggests the difference between the declaration of a policy and its effective enforcement. Bootlegging is a relatively new crime; smuggling is one of the oldest crimes in the calendar.

Moreover, and this is the crux of the matter, the boycott advocates assume that Japan would remain quiescent while the rest of the world set about the business of starving Japanese women and children and destroying Japanese commerce. That is a large assumption which cannot be justified by a knowledge of the Japanese character or a true sense of the naval power of Japan in the western Pacific. Japan with her fleet could keep open a cracker line to the Asiatic mainland and if she suffered from broken contact with the world the rest of the world, and particularly the United States, would suffer from broken contact with Japan. For example, our silk importers and manufacturers would lack raw material and our cotton growers and factors would lose an important market for raw cotton.

Thus if we join in a boycott we might expect to find ourselves embarked upon a policy which was slow to produce the expected result of Japanese surrender while it was daily multiplying the ill will in Japan toward the United States and the irritation against Japan in the United States. To argue that such a possibility is a substitute for war is egregious folly; it would be much nearer the truth to say that the boycott would serve as a logical prelude to war. It is worth recalling in this connection that the peace loving Jefferson's nonintercourse policy was followed by a war for which the United States was inadequately prepared.

FOREIGN PHOTOGRAPHS.

A number of letters have been received from readers who complain that THE TRIBUNE prints too many foreign photographs, particularly in the Sunday rotogravure section. Enough of these letters have been received to suggest that the senders are not wholly disinterested or unorganized; but there is a certain force to the complaint nevertheless. It is true that a disproportionate number of foreign photographs are reproduced and we regret it; but it is also true that as long as foreign photographers continue, by and large, to produce a superior article, just so long must we continue to present their work in preference to an inferior article produced at home.

A distinction should be drawn at once. American cameramen have no superiors and probably no equals in catching the news. If there were any doubt on that score, the work of the cameramen with President Elect Roosevelt at Miami when Mayor Cermak was shot should dispel it. The action photographs of the attempted assassination will be reproduced in every magazine and newspaper interested in presenting pictorial news to its subscribers anywhere in the world. The inferiority of our product is not in this field of spot news, but in a less easily defined field. The foreigners seem to have a special genius for catching pictures which have some immediate news value, but have in addition the charm of good composition and human interest. It is this kind of picture which is peculiarly adapted to the requirements of the rotogravure sections. There is great demand for such pictures and only a limited domestic supply.

Perhaps the indifference of our cameramen to pictorial in distinction from news values is to be explained as a consequence of the more extensive cultivation of the field of pictorial journalism in other countries. Harper's Weekly was immensely interested in good pictures and got them in its day, but Harper's folded up while similar journals abroad have had a continuing life. L'Illustration in France and the London Illustrated News come to mind at once as typical but by no means unique. There are many others of the same sort. Our demand for photographs of the L'Illustration type is relatively new. No doubt in time our photographers will do more to supply the need than they do now. The market is waiting for them.

CONTROL OF PUBLIC EXPENDITURE

BY THOMAS S. ADAMS.
Professor of Political Economy, Yale University.

[An address at the 53d annual meeting of the Academy of Political Science, published in the Proceedings of the Academy, January, 1933.]

I have been interested in this subject, reasonably faithful to its study and execution, for a period of thirty-five years. I suppose I have belonged to at least fifty committees on the reduction of taxes and public expenditures, and I have attended between five hundred and one thousand meetings of this general kind at which everybody was zealous to reduce public expenditures and taxes, and almost everybody, including myself, optimistic. I can see very little net result of all those meetings, hopes, and expectations. For that very reason it seems worth while to outline a few of the conditions which must be fulfilled if we are to have a more fortunate experience in the future than we have had in the past in this effort to reduce taxes and public expenditures.

First of all, lest my position be misconstrued, I agree with everything Congressman Douglas said, particularly with his main conclusion that the reduction of public expenditures is primarily a work for will, an exercise of power, and is not to be solved by college professors or even by meetings of this kind. You will get nowhere if you do not bring to bear on this subject every legitimate power that you can possibly exercise. I am speaking with reference to state and local expenditures and taxes, as well as federal taxes. The first condition of success here is that you appreciate the gravity and seriousness of the task. It is to emphasize this aspect of the matter that I am speaking as I now speak.

In the second place, I have very little expectation of any permanent or worthwhile result from either public meetings or ephemeral organizations. There come periods, to be sure, as after the Crimean war in England or after the civil war in parts of this country, when bursts of popular irritation or the cessation of some peculiar emergency may permit a reduction of expenditures and taxes in particular branches of government. Public debt was reduced generally in this country, say from 1875 to 1890. State taxes for five or six years in the state of New York, for instance, were reduced throughout that period. City taxes were reduced for a short period. But by and large the savings made in one variety or branch of government, and, in general, economies accomplished in one department, are absorbed and more than absorbed by new expenditures in other fields.

Unless we have some sort of permanent organization, manned and directed by experts, coming to know in the long run at least as much as the public authorities know about the details of public expenditures, and continuously on the job, there is, in my belief, little hope of success.

Some of the reasons may be given. As Congressman Douglas suggested, if you are to make a serious dent on the volume of expenditures and taxes, you have got to attack on lines of policy and change decisions of policy. Mere economy and efficiency, while infinitely worth while in themselves, do not in any material degree affect the tax burden or the total budget. If you want greatly to reduce public expenditures, you have got to convince this country in some way that we are spending too much for veterans, or for the public schools, or for the army and navy, or for the maintenance of roads. If there is to be a material reduction, you have got to cease spending so much money upon pensions, upon the hospitalization of veterans and the dependents of veterans, and you have got to cease spending so much money upon the public schools (and, in my personal opinion, you could reduce the expenditures on the public schools without grave injury); you have got to stop spending money on the highways and possibly upon the Reconstruction Finance corporation. In other words, you have got to do without things that you want and that are good in themselves.

In the next place, I am convinced (and in this opinion I am in harmony with the best students of the subject that I know, public or private), reduction of public expenditures eventually will require very extensive reorganization of the machinery of American government. It is almost as bad as the machinery of American banking.

Finally, you have got to have extensive reorganization among yourselves, because the very people who sit here and applaud speakers who say public expenditures can and will be reduced, on the showdown, when it comes to particular expenditures, are more likely than not to exert an influence in favor of keeping and not reducing those expenditures, and congressmen know it.

Finally, one last point. The American tax system has become, in a degree which was unknown twenty-five years ago, a system of class taxing. It is not wholly true but it's predominantly true that the great mass of the beneficiaries of government expenditures are not taxpayers in any important and conscious sense. The legislator, who in the long run reflects volume and preponderance of votes, no longer reflects volume and preponderance of taxpayers. I should like to pursue that topic because it is not absolutely apparent, but it is broadly true.

All this means that you have got to have a national taxpayers' organization, supported by liberal contributions, carried on in a broad-minded spirit, but animated by insistent zeal, manned by experts, who in a few years will know or who do now know more than the legislative bodies before which they will appear about the details of appropriations and expenditures.

It must be a taxpayers' association because political leaders no longer represent taxpayers' interests adequately; they represent voters' interests, an entirely distinct and different thing.

Sixteen years ago, in this very room, I read this statement:

"The continual increase of public expenditures is one of the most irritating, fascinating, and mysterious of social phenomena. It is irritating because it implies a corresponding increase of taxation. It is fascinating because apparently it cannot be checked. It is mysterious because we do not in any general and fundamental way know why it cannot be checked. Regularly after paying the taxes the indignant taxpayer insists that it must be stopped, and regularly before elections aspiring statesmen tell him that it can be stopped, but it is not stopped.

"It characterizes democracies as well as less popular governments. It is particularly marked just after a democratic has succeeded a monarchical form of government. It seems to partake of the resistlessness of an elemental form of nature; indeed, one of the sanest and most erudite economists has formulated the fact as an invariable economic law.

"Public expenditures seem to thrive on opposition—here is the element of mystery. They make their way in the very face of one of the most powerful forces known to history; the unceasing opposition of the taxpayer. His resentment has uprooted dynasties, overthrown administration after administration, and generated innumerable upheavals upon which opposition parties have ridden into power pledged to 'retrenchment and reform.' But the politician who is put into office to reduce taxes is frequently thrown out for increasing them. Occasionally the tide is temporarily stemmed in one department of government, but the saving is soon sopped up by another branch and, surveying all divisions of government, the majestic march of costs goes on undisturbed."

And I went on to marshal the devices for tax reduction, in my usual optimistic way, and I hoped that the picture would soon be changed. But that description written sixteen years ago is even truer today than when it was written.

We must not give up the fight. Let's fight a little more intelligently, with more comprehension of what we are up against, and with the kind of machinery, organization, and attack which alone can prove successful.

How to Keep Well By Dr. W. A. Evans

To the limit of space questions pertaining to hygiene and prevention of disease will be answered in this column. Personal replies will be made to inquiries, under proper limitations, when return stamped envelope is inclosed. Dr. Evans will not make diagnoses or prescribe for individual disease.

[Copyright: 1933: By The Chicago Tribune.]

FROSTBITE.

THIS is written a few days after a blizzard which developed following a long warm spell. The temperature is very low and many have had their ears nipped. The writer is one of that group.

Frostbite is not a painful process going down, though it is moderately so coming up. In fact, since the ears normally have so few sensations, when freezing stops all feeling there is apt to be no notice of the fact.

Soon after coming into a warmed, protected room a pain developed in the ear rim. This was proof that blood was again flowing into frozen tissues. An early sensation was of something flowing into the tissues and scraping as it went. This, to the medical imagination, meant blood corpuscles being pushed through constricted capillaries. The pain was unpleasant, but not very much so.

About five minutes was required to reach a place where it was possible to see the ears. They were then seen to be purple with a somewhat thickened rim. For two days the ears were red, somewhat purplish, and slightly swollen. Then came the period of itching. Peeling will soon be in order.

Nothing was done. No treatment was given. And that is the reason for writing this.

When one has had a frostbite the probability is that he will do too much and, in that way, delay recovery which otherwise would have been prompt and inevitable. A commonly accepted method of first aid treatment is to rub the nipped member with snow. Possibly that is all right in the country and if one can get some very clean snow free from flakes of ice. Otherwise the cinders, dirt, and broken ice in the snow are liable to rub off the skin and complicate the frost bite. It is advisable not to warm the frozen area rapidly. Therefore one should keep away from radiators, stoves, fires, and other sources of heat until the area has been thawed. It is well to put a frozen hand or foot into cold water, but never into water that is warm. Ordinary tap water may be cold, but it is warm compared with the air that caused the freezing. It is, therefore, a satisfactory method of slowly raising the temperature.

The common practice is to rub the frozen part while it is in the water. This does no harm if the rubbing is done gently. Otherwise it may.

The period of pain is short and, being so, no medicine for relief has time to act. Therefore no medicine internally is called for.

As a rule the only dressing required is something to protect, say some fluffs of soft gauze. There is no need for dusting powders, salves, lotions, or any other local applications. If there be blisters these should be left protected and unopened as long as possible. If there is a raw surface following a blister it may be advisable to use a dusting powder, but in most instances a clean, soft, protecting covering better meets the needs.

MAYBE IT'S SMOKING.

Mrs. C. writes:

1. What are the symptoms of tuberculosis? Most of the time I feel so tired, not overly interested in anything, and have a dull ache across my shoulders. My husband has had tuberculosis for two years. That is why I am worried.

2. I smoke almost a pack of cigarets a day. Could this cause my distress?

REPLY.

1. This is enough to excite suspicion and lead to an examination. Among the other early symptoms are a mild anemia, unexplained fatigue, a slight rise in temperature, a mild continued cough.

2. Yes.

SPLIT FINGER NAILS.

A subscriber writes:

1. What is the cause of split finger nails?

2. What is the prevention and cure?

REPLY.

1. Several causes coöperate. One is living in air that is too dry. Working with drying materials is another. In some cases working in soap solutions, greasy water, and chemicals are causes. Another coöperator is the effect of age on certain ductless glands. It is prone to occur in persons who have too little thyroid.

2. Avoid the cause if possible. Grease the finger nails. Wear rubber gloves.

TWO APPLES A DAY.

Mrs. W. J. F. writes: Persons with faulty elimination should eat two apples a day and not only keep the doctor away but the undertaker, too. I speak from experience, thanks to a wonderful doctor. I have not taken a cathartic in three years with the exception of an occasional tablespoon of pure, nonfattening mineral oil, which passes through the system unabsorbed, acting merely as a lubricant. I know you have decried the promiscuous use of cathartics, but some people always take the easiest way out. Apples are cheap and rich in vitamins and have an alkaline reaction.

FRIEND OF THE PEOPLE

Letters to this department must be signed with names and addresses of writers.

MAKING A WILL.

Chicago, Feb. 17.—[Legal Friend of the People.]—1. I have been told that a written statement of one's wishes in regard to the disposal of an estate, signed and witnessed by two witnesses, would hold in law. Is this true? 2. It is very difficult in a period of such shifting values to make a will that will carry out one's intentions. 3. My plan would be to leave everything to one member of the family legally—and leave a nonbinding letter explaining what I should like done under certain conditions which might arise. 4. I should also like to ask if a deed of gift—made out now and left in a safe deposit with the above statements—of a piece of real estate in Minnesota of small value at present, would prevent such a will from having to be probated both in Illinois and Minnesota. A. E. W.

1. It is true that informal instruments are sometimes given effect as wills, but this does not mean that it is wise to experiment in such a way.

2. We would consider it much more difficult to make the irregular instrument safe than to make a will safe.

3. If you are satisfied to leave it not binding there is no legal objection to this course, but you should recognize that a surprisingly large proportion of people who receive money in such circumstances fail to carry out the express wishes.

4. A deed which is not validly delivered during the grantor's lifetime is not effective, hence we advise against the arrangement that you suggest.

TRIBUNE LAW DEPARTMENT.

DEPENDS ON DATE.

Chicago, Feb. 17.—[Friend of the People.]—I was born in Chicago and married a foreigner from Rumania. He came to this country in 1922. Must I take out naturalization papers on account of this? J. D.

The writer is still a citizen if the marriage occurred on or after Sept. 22, 1922. If the marriage occurred before that date she lost her citizenship and may regain it by applying for final papers without a declaration of intention [first papers].

FRED J. SCHLOTFELDT,
District Director U. S. Dept. of Labor.

CHANGING WILL.

Oak Park, Ill., Feb. 17.—[Legal Friend of the People.]—About two years ago I made my will, naming nine as beneficiaries, to share equally. Since that time two have died, each leaving direct heirs, but I do not care to have these heirs as beneficiaries. 1. Can I now cross out the names of the two deceased and change the word nine to seven? 2. If so, should I add a paragraph at the bottom stating that I have made such a change, naming the date of the change? 3. Will it be necessary to have witnesses to this change? 4. Will it be necessary to go before a notary public? A. I. M.

1. This is not the way to change your will.
2. The new paragraph should be executed with the same formalities as a will. Such an addition is called a codicil.
3. Yes.
4. No.

TRIBUNE LAW DEPARTMENT.

FROM THE TRIBUNE'S COLUMNS

16 YEARS AGO TODAY

FEBRUARY 26, 1917.

LONDON.—On one portion of the British front the war became a war of movement. Under cover of fog and mist, which have been particularly heavy in the last 48 hours, the Germans carried out the greatest retirement they have made on the western front in the last two years. The British have swept into possession of Pys, Serre, Miraumont, and Petit Miraumont, including the famous Butte de Warlencourt, which has been the scene of some of the fiercest fighting of the war and in places is deep with the bones of dead men. The exact extent of the German retirement is not known, but it is estimated that it approaches a depth of three miles at some points. British patrols are out in all directions, harassing the Germans and keeping in touch with their movements. Until they report it will not be possible to say just where the Germans are determined to fix their next line of resistance. It can be stated that the British now are or soon will be in a position possibly to force the evacuation of Bapaume, which has been the key to the German position since the beginning of the battle of the Somme.

WASHINGTON. — With President Wilson at odds with Republican and Democratic leaders in congress over the submarine policy, the food shortage and military preparedness, the closing days of the legislative body, which adjourns sine die on March 4, promise to be replete with sensation and turbulence. Only the President can restore harmony between the legislative and executive branches of the government on the questions arising from the menace of war with Germany, and he is being strongly urged by his congressional lieutenants to go before congress tomorrow and submit a definite program of action. The President has been informed that unless he speedily takes this step the Democratic leaders may not be able to stem the development of sentiment in direction of outright repudiation of the administration. These appeals have elicited from Mr. Wilson no promise beyond an indefinite intimation that he still contemplates appearing in congress on the submarine situation before final adjournment.

LONDON.—The southern portion of the Sannaiyat position captured in the first assault on Feb. 22 consisted of two lines of trenches on a frontage of 450 yards and to a depth of 100 yards. The Turks delivered six counter attacks, but, although one of them was temporarily successful, the British secured and consolidated all gains. On the afternoon of the same day a further assault was launched against the Turkish first and second lines to the north and our whole objective was gained. The Turks offered stubborn resistance to our progress in the Shumran peninsula, but this resistance failed to stop the advances.

BRUNSWICK, Ga.—Edwin Gould Jr., aged 23, son of Edwin Gould, the well known New York capitalist, accidentally killed himself at Latham's Hammock, a Gould hunting preserve, a short distance from Jekyl island, the winter home of the Gould family. He was a grandson of the late Jay Gould and would have fallen heir to the estate of his father, which was estimated to be $30,000,000. According to reports received of the accident, Gould found a large coon caught by one foot in a trap. Instead of shooting it he struck the coon with the butt of his gun. At the second blow the gun was discharged, the load of bird shot entering his groin and death occurring almost instantly.

CHICAGO.—Hundreds of acres of land will be made available without cost to Chicagoans in a coöperative effort to utilize every back yard, every vacant lot, and every unoccupied tract of soil in the city adaptable to agricultural purposes successfully to combat food shortage and the high cost of living. The "call for spade, rake, and hoe" inaugurated by THE TRIBUNE in a city-wide garden campaign went into every corner of the city. Within a few hours it was demonstrated that the movement would have the support of practically the entire community; of big corporations, and persons willing to "loan" idle tracts of land to the plan; of many of the most powerful civil organizations and individuals.

CHICAGO.—Though she died in poverty, Dr. Helen Reynolds Kellogg was not forgotten yesterday by those whom she befriended during her long and busy life in Chicago. Scores who had known her gathered at the little chapel in Graceland cemetery where the funeral services were conducted by the Rev. Roy L. Smith, pastor of St. Paul's Methodist church. In the group of those who mourned her were girls who, when sick in heart and body, had sought her desk in the rest rooms of the Klio club—a project to which she had devoted her time and effort for many years.

ANOTHER OLD JAPANESE PRINT

[Columbus Dispatch.]

VOICE OF THE PEOPLE

Writers should confine themselves to 200 or 300 words. Give full names and addresses. No manuscripts can be returned. Address Voice of the People, The Tribune.

BACK TO THE LAND: A WARNING.

Hazelhurst, Wis., Feb. 13.—As a resident of northern Wisconsin I want to caution people against moving on to the cutover or abandoned farm lands of that section with the idea of establishing year around residences hoping to make a living until they have given the matter very serious consideration and made the most thorough kind of an investigation.

Before moving to that section one should first visit it and see for oneself the exact conditions under which people are living. Talk with the settlers. Ask for and follow their advice.

Contrary to general belief, northern Wisconsin is no place for people with little or no money to go with the idea of making a farm out of this so-called "cheap" land. The hardships and privations encountered are more than but few of the very hardiest of country bred people can endure. The average city bred person, with no pioneer country experience, even though he has some money, is doomed to almost certain failure from the start on account of the practically insurmountable obstacles encountered in attempting to clear up and make a farm in this region.

To begin with, a very large percentage of the cutover land is utterly worthless from an agricultural standpoint and the areas in which there is even fair potential farm land are widely scattered. The sterile, abandoned farms one sees throughout the sandy, formerly pine timbered sections of north and north central Wisconsin prove this conclusively. The original heavy timber growth, the fires and erosion following its removal, robbed the land of most of its fertility. A few scant crops usually take the balance. A worthless and abandoned clearing is all that is left to show for the settler's years of heartbreaking, backbreaking toil.

In the sawmill days a settler could get work in the woods or in the mill, thus earning some cash money. Later on there was work building roads. Now the sawmills are practically all gone. Most necessary roads have been built, with the exception of through hard surfaced roads, which are practically all built with power driven machinery. So there is little chance for any one to earn a cash income.

There is a surplus of labor of all kinds in every community, even during the years of greatest prosperity. The natives of these communities naturally resent people coming in from the outside and competing for the little work available.

In all this cheap cutover land region a considerable percentage of the present residents are getting public aid in one form or another. There is little or no cash. People are unable to pay their taxes. Most properties are mortgaged and people cannot pay even the interest. With the few people now living in this section it is greatly overpopulated. We need fewer not more people.

Northern Wisconsin, with its fine roads and its hundreds of pine fringed lakes and streams, is the midwest's natural and most accessible outdoor playground. It is not now, and never will be, a farming section. There is plenty of good, cleared farm land now without adding to the amount of poor farm land on which people cannot hope to make a living. E. E. TERRELL.

BEFORE A 5:30 BREAKFAST.

Chicago, Feb. 17.—After reading the article regarding early delivery of your paper by the carriers which appeared on the 15th in the Voice of the People I wish to state that the carrier who delivers our paper deserves a great deal of credit. Being an early riser (I get up at 5 a. m.) I find he is even earlier, for THE TRIBUNE is in front of my door. It surely is a great pleasure to read THE TRIBUNE at my breakfast table at 5:30 a. m.—thanks to the carrier—as I leave home at 6 a. m. for my work.

F. C. SUHR,
7134 Eberhart avenue.

FROM AN ENGLISH FRIEND.

Terre Haute, Ind., Feb. 17.—I am English by birth but do not believe that the majority of people in this country are fundamentally less patriotic than those of Britain. Yet I regret to find the people and press thinking largely in terms of carping criticism of the very governmental, financial and industrial institutions which they themselves have created and which were once their pride and glory. It is true there are some reasons for criticism. It is also true that the British are notoriously critical of their government, but in times of crisis they have rallied to its support regardless of personal interests. In short, the time has come to quit crabbing and rally to the support of the government and economic institutions of this country, for, after all, they are the products of our own endeavors and, whatever their faults, have carried the country through many years of prosperity to its present dominant position. May I suggest:

Firstly: Widespread appeal to the pride and patriotism of the people to support the government in balancing the budget.

Secondly: Appeal to employers to guarantee employment for one year to at least the same number as at present employed, thus liberating the large purchasing power at present held up through fear of unemployment.

If as an Englishman I may seem presumptuous it is because I like this country and its people and hate to see a nation lose faith for no real reason.

DAVID A. LEGG.

REPLY TO A NEIGHBOR.

Chicago, Feb. 17.—I certainly was surprised upon my daily reading of your column this morning at THE TRIBUNE for printing the whinney and apparently prejudiced complaint of "A Neighbor." Or should I have been?

We Poles are quite aware of the general antagonism of other nationalities, which seems to be quite predominant towards us, as a nation, though not individually as a rule, so that a lot of us, though born here, have found it necessary to change our names, not because we're ashamed that we're Poles but in self-defense, in order to get an even chance in competition with others. Invariably it has been my experience to have our good points overlooked and our slightest mistakes greatly exaggerated; and I, for one, am very sensitive about this.

Being a business woman, without much time for social contact, I am not acquainted with the Polish consul, but on my way to and from the office I notice a great deal of sidewalk that has not been cleaned of snow. I cannot believe that it is only before the homes owned by Polish people. On the other hand, our landlord is Polish and I have found him at all times to be only too willing and always prompt in keeping the premises in the best of condition.

LEONA KLOPOTOWSKI.

IT MUST HAVE BOUNCED OUT.

Streator, Ill., Feb. 16.—Newspaper comments on the Michigan bank holiday are illuminating. "Bank closings reassure business men." Naturally they would.

And they blame publicity regarding R. F. C. loans for many bank failures and suggest more secrecy to enable financial institutions to operate efficiently.

Secrecy! How that has played into the hands of the Teapot Dome boys, Tammany, the west park board, the utility scandals, the Bain banks, the receivership scandals, the sanitary district—crooks, crooks everywhere—and you want more secrecy in the hundreds of millions of the people's (tax) money being poured into rat holes, from whence ninety per cent of it will never return.

By all means let us have more secrecy to avoid "disturbing public confidence." This goes in the waste paper basket for the same reason, but the crash cannot long be delayed. We shall see!

HERMAN OLNEY.

FROM SIR HUBERT

[Punch (Copyright).]

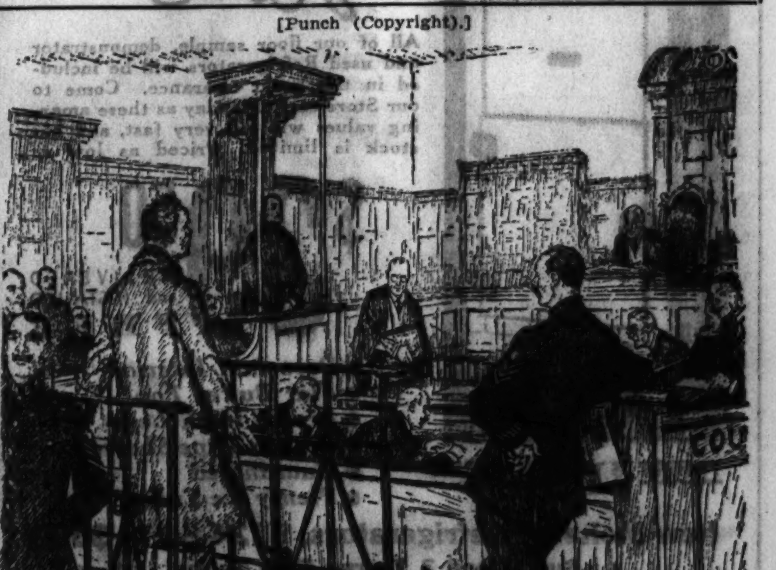

Magistrate: "Have you anything to say for yourself?"
Prisoner: "Yus; I fink your London police are wonderful."

INSTALL RADIO BEAMS TO GUIDE AIRPORT TRAFFIC

United Lines to Use Device at All Fields.

BY HUGH SEXTON.

A new method of airport traffic control by means of a radio beam has been adopted by United Air lines after extensive research and development of the equipment over a period of years, P. G. Johnson, president of the air line, announced yesterday. The equipment is being installed at eight terminals of the air line where airport traffic necessitates this type of control, and will be placed at all other terminals on the line in the early future.

The new use for the radio beam is comparable to the myriad of red and green signal lights that dot all railroad yards—the purpose of the two types of equipment is the same. The lights control the movements of trains entering busy yards; the radio beam will control planes landing at busy airports by leading the pilot directly to the proper runway despite unfavorable weather conditions.

Miniature Radio Range Beacon.

The new equipment is called the "field localizer beam" and it is a miniature radio range beacon, hundreds of which guide mail and passenger planes along the airways of the nation day and night. The limit of the field localizer beam's strength is about 18 miles.

This new equipment brings radio into use on the air lines in a third rôle. The first rôle is the radio range beacon. When a plane takes off at New York for Chicago, the pilot tunes in on the range beacon, which guides him unerringly to his destination, although he may be above the clouds at 10,000 feet altitude, to take advantage of a tail wind.

Kept Informed on Weather.

During the flight radio is brought into play in a second rôle—the pilot reports every twenty minutes to ground stations maintained by the air line along the airway for weather information. Additional weather information prepared by the weather bureau is broadcast by the department of commerce at intervals by the range beacon transmitter. When nearing the end of the flight, the field localizer beam will be brought into use.

The pilot is flying high above the clouds. He will switch from the range beacon to the local beam and start to fly down through the clouds along the beam, which will bring him out of the clouds into clear weather directly above the airport and the proper runway. If another plane is approaching the airport, the dispatcher can direct the first plane to "stand by" until it has landed by talking over the localizer beam transmitter.

Experiments are progressing to add to the localizer beam a horizontal control that will land planes when fog reaches down to the ground.

KIDNAPERS FREE FLYNN; RANSOM PAYMENT DENIED

Jeremiah Flynn, 42 years old, owner of the closed Piccardy club at 4308 Cottage Grove avenue, was kidnaped early yesterday morning in front of his home at 816 East 42d street. Shortly afterward a note demanding $10,000 ransom was received by Flynn's relatives, but last night he was released and asserted he had not paid anything.

"There was a good reason for not paying," Flynn declared. "I didn't have anything to pay with."

He asserted the kidnapers had taken him to a house in the country somewhere south of the city, blindfolded. They then told him he would have to pay or "something would happen to him." He convinced them he was not wealthy and that even his automobile had been mortgaged. He was then given his freedom.

The ransom demand was received by Flynn's brother, John, 7800 South Peoria street. A note also was left in his automobile, which was abandoned at 79th and Throop streets. It instructed Mrs. Flynn to raise all the cash she could, unless she wanted her husband to "come back in a box."

Testifies Husband Drinks 68 Gals. of Wine in 7 Weeks

Mrs. Olga Endler, 44 years old, 1425 Pinter avenue, Evanston, yesterday told Judge Walter W. Ross that her husband, Henry, 44 years old, drank 68 gallons of homemade wine in seven weeks. "When he finished the last two gallons," Mrs. Endler said, "he got a hatchet and said that he was going to chop up the furniture. I don't believe the wine is good for him." Endler signed a peace bond at the request of Judge Ross.

John Habelka Made State Game Warden by Horner

Springfield, Ill., Feb. 25.—(AP)—Appointment of John Habelka of Chicago as a state game warden was announced at the governor's office here today.

STOPS Pain and Itching From **Piles!**

Don't put up with painful piles another day—or hour. There is positive relief, very often, for the very worst case. Pyramid suppositories are designed to stop the pain—and even all itching. Relief comes quickly. The first application will bring you much comfort and ease. Try them today. Remember the name. Just say Pyramid Suppositories to any druggist; 60 cents.

TRIAL SIZE FREE Mail Coupon

PYRAMID DRUG CO.
93B Pyramid Bldg., Marshall, Mich.
Please send me a FREE trial box of Pyramid suppositories. I enclose 5c Postage to cover Mailing Cost.
Name____
Address____
City____ State____

PLANE KILLING REVEALS PLOT

The airplane in which student flyer killed pilot after latter had balked his effort to have plane land where it could be seized by confederates. The photograph, taken after the plane fell to the earth after the pilot was slain, shows the propeller of the machine bent by the crash. [Acme Photos.]

Lehman Nelson, pilot and instructor, who was shot by student when he balked plan to steal plane.

Erin McCall, student flyer, who killed pilot and then shot himself to death after plane crashed to ground.

AERIAL MURDER, SUICIDE, BARED BY CONFESSIONS

San Benito, Tex., Feb. 25.—[U. P.]—A bizarre plot to steal an airplane which led to an aerial murder-suicide was disclosed today by O. S. Purl, district attorney.

Purl announced he had obtained confessions from three youths that cleared up the slaying of Lehman Nelson, flying instructor, and the subsequent suicide of Erin McCall, son of a prominent San Benito family.

Charges of being accomplice to murder will be filed against one of the three, a 17 year old roommate of McCall, the district attorney said.

As reconstructed by the district attorney, from the confessions, the plot included these ramifications:

McCall and the three youths in custody planned to steal Nelson's plane for a flight to Yucatan, Mex. McCall was to go aloft with Nelson and force him to land the plane at San Benito. There a 17 year old girl, whom Purl said was being held as an accessory to the plot, was to entice him from the plane, permitting McCall to escape with the craft. He was to fly to a nearby field and pick up his companions.

A thousand feet aloft, McCall threatened Nelson in an attempt to force him to land. The flying instructor refused to follow orders and was shot to death. The plane hurtled to earth, McCall leaped out, ran a short distance and shot himself to death.

AUTOMOBILE THEFTS.

Automobiles stolen, 101; recovered, 56; stripped, 11 [from Chicago police records for twenty-four hours ending at midnight Friday].

Court cases: Peter Render, Alphonse Verchoor, Harry Wiebe, Louis Anselmine and Walter Rapezynski, held to the grand jury on charges of larceny; Nora Wilson, driving car without owner's permission, fined $25, by Judge Haas. Florian Bala, charged with larceny, held to the grand jury by Judge Padden.

COURTNEY HITS JUDGES' FREEING CONVICTED MEN

Clashes with Green; Moves to Test Writs.

A controversy in which sharp language was exchanged arose yesterday between the state's attorney's office and Municipal Judge Thomas A. Green. It concerns the releasing of prisoners from the House of Correction by what State's Attorney Thomas J. Courtney termed "irresponsible Municipal judges with no authority," on the one hand, and the desire of Judge Green, on the other, to find out "who is state's attorney."

Judge Green, who is sitting in the Traffic court, received a letter yesterday from Grover C. Niemeyer, assistant state's attorney, objecting to the releasing of prisoners on writs of coram nobis, in which new evidence is adduced. Hearing on the case of Harry Waller, who was fined $100 and sentenced to ten days in the House of Correction by Judge Green four days ago, was scheduled for yesterday, but Judge Green continued the matter until tomorrow and ordered Prosecutor Niemeyer to be in court.

Threatens Contempt Action.

"I'll decide then whether to hold him in contempt," the judge told Assistant State's Attorney Robert Klenha. "And besides, I'd like to find out who is state's attorney, Courtney or Niemeyer."

When apprised of the judge's remarks State's Attorney Courtney replied:

"Mr. Niemeyer will not be in court and if Judge Green wants to find out who the state's attorney is he'll learn soon enough that I am. I'm sick and tired of having these irresponsible Municipal judges issue writs of coram nobis without any authority."

Prepares Test in High Court.

The letter to Judge Green said that the state's attorney's office was preparing mandamus suits to be filed before the Supreme court at the April session and Prosecutor Courtney said he would seek to have the coram nobis orders of the Municipal judges expunged. Mr. Niemeyer's letter in part said:

"Since assuming office of state's attorney we have been impressed with the number of releases of prisoners sentenced by judges of the Municipal court on petitions purporting to be filed under section 89 of the practice act. In practically none of these cases has there been a compliance with the statute and the action of the court in releasing the prisoners appears to us to be without authority."

Letter Cites Two Cases.

The letter cited the case of Waller, who was sentenced on a charge of reckless driving, and that of Julius Mapp, a Negro laborer for the city who went to the House of Correction to serve out a speeding fine of $100 imposed by Judge Green and was released six days' later on a writ of coram nobis."

"If a man is poor, I see that he gets the same consideration as a man who is rich," Judge Green said in commenting on the cases. "A rich man gets fined $100 and promptly pays it. A poor man cannot pay and is sent to the House of Correction. After six days if a lawyer comes to me and shows where the facts were not properly presented, I do not think he should serve any more time."

DIES SUDDENLY IN HOME.

Mrs. Lucille Ennis, 68 years old, 609 Woodland Park avenue, was stricken with a heart attack and died yesterday as she was doing house work in her home.

Flying Forecast

Special flying route forecasts for the period from 11 p. m., Feb. 25 to noon, Feb. 26:

Chicago-St. Louis, Chicago-Evansville, Chicago-Cincinnati—Mostly clear, strong northwest winds and gales.

Chicago-Detroit-Cleveland—Clear near Chicago; overcast balance of route, becoming broken to scattered and probably clearing by morning except along Lake Erie; strong northwest winds and gales, possibly snow flurries along Lake Erie.

Chicago-Twin Cities—Mostly celar; strong northwest winds.

Chicago-Omaha—Mostly clear; strong northwest winds and gales.

Chicago-Kansas City—Mostly clear; strong northwest winds and gales east portion.

Route forecasts for 12 hours ending at noon Feb. 26:

Atlanta to Evansville—Broken clouds over south portion of route and scattered clouds over north portion; strong west and northwest winds above 2,000 feet.

Cleveland to New York—Broken clouds; Northwest gales above 2,000 feet.

MUSEUM OFFICIAL RETURNS.

Karl P. Schmidt, assistant curator of reptiles at the Field museum, has returned to his post after six months' research in leading European museums.

You'll feel better—work better Live better here . . . and economize, too!

Come in and see. You owe it to yourself! You will be impressed at once with the smart, inviting, home-like atmosphere. The friendly courtesy of every employee—the clean, large, airy rooms—the harmonious appointments. A *real* hotel—a bright hotel—with everything to make your living securely happy and content—a cheerful environment to give you new spirit in these trying times. Walk downtown and home again. Or make it in a jiffy by motor coach. Enjoy *better* living—at decidedly attractive rates. Come in and see.

Walton Place—East of Michigan Blvd.
'Phone Superior 4264

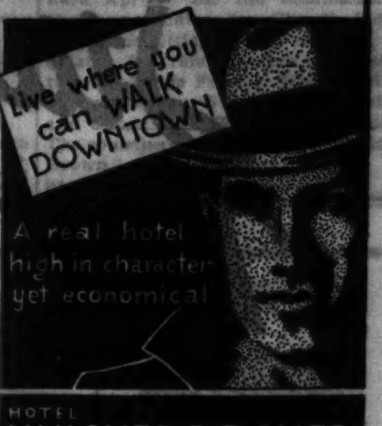

★ New Low Prices Special New Offer for the **DEAF**

Greatest value ever given by Acousticon . . . Lowest prices ever quoted for new Golden Tone Models . . . with additional savings made possible by special new time-limited offer . . . The finest aids to hearing Acousticon has ever made . . . Easy payment plan . . . Call for free demonstration. Acousticon, Suite 700, Lake Michigan Building . . . 180 North Michigan Boulevard, Chicago, Illinois . . . *Headquarters for BETTER HEARING.*

SIZES 14 to 20 36 to 46

MONDAY—On the SECOND FLOOR

FINAL CLOSE-OUT

No matter what it costs—we just will not carry Fur Coats over. Regardless of the high quality and beauty of the furs—every coat now below wholesale cost.

At Below Cost → *Every "1933"* **FUR COAT** *In Stock* **$37**

Sold This Season Up to $98.50

MUSKRATS PONIES LAPINS* NORTHERN SEALS*

An unparalleled opportunity to secure a Lane Bryant choice Fur Coat at a ridiculously low price. Northern Seals trimmed with Ermine, Jap Mink, Kolinsky, Fitch, Krimmer, or plain tailored—shop early!

DEPOSIT HOLDS COAT ALL SALES FINAL!

$195 Hudson Seals† . . . . $ 97	$395 Caracul and Silver Fox . . $225
$225 Broadtails and Squirrel . $ 97	$395 Persian Lamb $245
$195 Caraculs, Black or Brown . $ 87	$350 Canadian Beaver $147
$225 Hudson Seals† $125	$465 Leopard and Beaver $195
$725 Genuine Mink $385	$225 Natural Squirrels $117

*Dyed Coney. †Dyed Muskrat.

A $125.00 Group Now **$47** A Marvelous Selection of Choice Furs of the Better Kind . . . .

Lane Bryant 101 N. WABASH AVE.

Harris' GREAT FACTORY PURCHASE SALES

Factory Samples! Display Samples! — Special Lots! Warehouse Odd Lots!

SAVE UP TO 60% on America's Finest Products!

Here's the buying opportunity you've hoped and waited for—the chance you've always wanted to get finest building materials and articles for the home at about half the usual cost. Gathered together in our vast warehouse display, we bring you the most sensational values you've ever seen—factory samples and models, display room samples, and other wonderful bargains from recent special purchases. And there are hundreds of other big values now ready for quick clearance.

***SPECIAL!* LATTICE STRIPS**

Special lot of high grade redwood panel or lattice strips size 5/16 in. by 1⅜ in. Sale prices per piece.
6 ft. lgths., ea. 2c | 8 ft. lgths., ea. 2½c
7 ft. lgths., ea. 2¼c | 9 ft. lgths., ea. . . 3c

Plywood Panels

Beautiful natural grain fir plywood for paneled walls, ping pong tables, cabinets, etc. All sizes up to 48 in. by 96 in.
Three ply ¼ in. thick, per sq. ft. . . . 3½c
5-ply ⅜ in. thick, per sq. ft. 4½c
48"x108" three ply ¼" ea. $1.53
48"x120" three ply ¼" ea. $1.70
54"x96" three ply ¼" ea. $1.45
60"x54" five ply ½" ea. $1.15
60"x54" five ply ⅝" ea. $1.57
60"x54" five ply ¾" ea. $1.98
60"x108" five ply ¾" ea. $4.95

***A Carload Sale of Best* COMBINATION DOORS!**

$7.00 Value Either Style **$3.98**

Any Size Below
2' 8¾"x6' 9"
2' 8¾"x7' 1"
2' 10¾"x6' 9"
2' 10¾"x6' 11"
2' 10¾"x7' 1"
3' 0¾"x7' 1"

Both Doors in Natural Wood

Front Doors 12 light marginal style combination doors with glazed storm section and fine mesh galvanized wire screen section.

Rear Doors 4 light paneled style combination door with glazed storm section and fine mesh galvanized wire screen section.

MILLWORK SPECIALS!

Kitchen Cabinets—Several sizes and styles. Top units fitted with glazed or paneled doors; base units with modern drawer and cupboard arrangements. $25 cabinets, complete **$16.98**
Made to Order Cabinets at Big Reduced Prices Now!
3-Piece Breakfast Room Set, including large table and 2 strong benches. $20.00 value. Set **$9.95**
High-Grade Clear White Pine Built-in Medicine Cases, with large size 14x18-in. plate mirror. $7.50 value. Now **$3.48**

TENNIS TABLES

Full 5x9 ft. regulation size, with ½ in. 5-ply tops. Made in two independent sections. Easy to store. Eight folding legs. Stained and striped. Values up to $15.00. Your choice **$8.75**

DOOR SPECIALS!

Paneled Front and Interior Doors. Numerous styles and woods in desirable sizes. Values up to $8.00. As low as **$1.65**
Glazed Front Doors, Rear Doors and French Doors. Many styles and woods in desirable sizes. Values up to $10.00. As low as **$2.45**

WINDOW BARGAINS!

Porch Sash, Storm Sash, Basement Sash, French Windows and Check Rail House Windows. Wide range of styles and sizes. Your sizes may be here. Values to $2.50. Each **55c**

ROOFING SPECIALS!

Finest Quality Roof Cement, in 5-gal. cans. Regular 65c value. Per gallon **39c**
First Quality Slate Surfaced Heavy Weight 90 lb. Roll Roofing, in red, green or blue black. Worth $3.00 per roll. Now, with nails and cement **$1.68**
Slate Coated Mill End Repair Roofing, in rolls of 108 sq. ft. Worth $2.00 per roll, red or green, with nails and cement. Now **$1.38**
An exceptionally fine lot of "B" Quality Heavy Weight Four-in-One Slate Coated Shingles. Worth $5.00 per square. Now **$3.45**
A Special lot of "B" Quality High Grade Twin Hexagon Slate Coated Shingles. Worth $4.50 per square. Now **$2.78**
First Quality 28-Gauge Metal Roofing and Siding for fireproofing, etc. Painted red. Sheets 26 in. wide. Lengths up to 10 feet. Worth 4½c per square ft. Now, sq. ft. **3c**
Galvanized Sheets. Same style as above. 5 ft. long, 26 ins. wide. Worth 60c. Each . . **35c**
Beaded Metal Ceiling, worth 4½c, now, per sq. ft. **3¼c**

BRANCH STORES

Call at our nearest Branch Store for valuable, helpful building repair and construction service. Complete display of stock articles. Open daily from 8:30 a. m. to 5:30 p. m.

NORTH SIDE 4032-36 Lawrence Ave., Chicago Phone: Kildare 1900	HAMMOND, IND. Plummer Street and Hohman Avenue Phone: Hammond 2348
BERWYN, ILL. Ogden and Clinton Phone: Berwyn 2860	ELMHURST, ILL. 121 South York Street Phone: Elmhurst 244
EVANSTON, ILL. 7534 North Clark Street Chicago, Phone: Briargate 5126. Evanston, Phone University 8950	LAKE COUNTY L. D. Neill, Representative, 534 North Ave. Lake Bluff, Ill. Phone: Lake Forest 1271

WALL BOARDS!

First Quality Wall Board, cream color, standard thickness. Sheets 4 ft. wide and 6, 7, 8, 9, 10 and 12 ft. long. Worth 3½c per sq. ft. Now, sq. ft. **2½c**
Harris Best Quality Insulating Board, 7/16-in. thick, in sheets 4 ft. wide. 6, 7, 8, 9, 10, 12 ft. long. Worth 5c per sq. ft. Now, 3¼c. Size 48 in. by 48 in. now per sq. ft. **2¾c**
Best Quality Plaster Board, in sheets size 32x48 in. Worth 3c per sq. ft. Now, 27c per sheet, or sq. ft. **2½c**
Plaster Board, large size sheets, 48 in. wide; 6, 7, 8, 9, 10 ft. long. Worth 4½c sq. ft. Now . . . **3½c**

LUMBER!

New low 1933 prices—guaranteed grading. All quality lumber at big savings

Bevel Siding—½x4 "A" Grade Redwood Bevel Siding, regular lengths, worth $2.50 per 100 ft. B. M., now . . $1.85
½x5 "Clear" Redwood (all heart wood), regular lengths, worth to $3.50 per 100 ft. B. M., now $2.45
½x6, our "Select" Grade Spruce, regular lengths, good quality, worth $2.95 per 100 ft. B. M., now $2.40
Drop Siding—⅝x6, Pattern 117, "Clear" kiln dried Oregon Fir, regular lengths, worth $3.80 per 100 ft. B. M., now $3.40
Same as above in 1x6 clear grade. Worth $4.75. Now, $4.25
Oak or Maple Flooring—13/16x2¼ "Clear" Grade, end matched, first quality, regular lengths, worth $7.50 per 100 ft. B. M., now $6.75
"Select" grade, same as above $5.95
Yellow Pine Flooring—1x3 "Clear" Grade, end matched, regular lengths, worth $4.75 per 100 ft. B. M., now . . $3.75
1x4 "Clear" Grade, end matched, regular lengths, worth $4.50 per 100 ft. B. M., now $3.60
Porch Flooring—1x4 Clear Fir, 8 ft. long, per piece 10c
1¼x4, in 8 ft. lengths, per piece 14c
Other lengths at proportionately low prices.
Boards—Sheathing, Sub-Flooring, etc., Yellow Pine, excellent quality No. 2 and Better, square edge or tongue and grooved, per 100 ft. B. M., now $2.65
Shelf Boards—1x12 White Pine—per lineal foot . 5¼c
1x12 No. 1 Yellow Pine—per lineal ft. 4½c
1x12 No. 2 Yellow Pine—per lineal ft. 3¼c
Clear Redwood 1-in. Shelf Boards, 12 inches wide by 24 inches long. Worth $1.50 per bundle of six 75c
Studding and Rafters—2x4 No. 1 Yellow Pine, surfaced four sides, lengths 4 to 10 ft. per lineal ft. 2c
12, 14 and 16 ft. lengths, per lineal ft. 2¼c
18 and 20 ft. lengths, per lineal ft. 2½c
Light and Heavy Joists, Yellow Pine and Fir Porch Timbers. Lowest Prices Now!
Ceiling-partition—1x6 Clear Fir Beaded Partition in 4, 5 and 6 ft. lengths, per 100 ft. B. M. $3.75
In lengths 8 ft. and longer, per 100 ft. $4.45

record breaking *LOW PRICES* for all REPAIRS and IMPROVEMENTS!

GENERAL CONTRACTING AND BUILDING

Phone Lafayette 1900, Write or Call for Free Estimate and Helpful Expert Information!

Homes Cottages — Build Additions — Inclose Porches — Shingle Exteriors — Renew Siding — Reroof Buildings — Erect Fencing — Build Door Openings — Raise Houses — Build Basements — Cement Work — Build Fireplaces — Excavate and Grade — Paint Exteriors

Install Heating Systems — Install Plumbing — Install Oil Burners — Clean Furnaces — Build Attic Rooms — Decorate Interiors — Partition Basements — Insulate Homes — New Floors — Install Woodwork — Build Cabinet Work — Tile Floors — Build Dormers — Rain Pipe

We Furnish All Guaranteed Materials and Expert Workmen for Every Job

You'll find this helpful repair and improvement service of ours the sure and certain route to big economy. Convert the unused space in your homes into livable rooms and make it a better place to live in.

***SPECIAL!* CLOSET SEATS**

A special warehouse clearance of finest celluloid finished closet seats. Made with heavy brass nickel plated ball hinge, complete with cover. Easily attached. Choice of white, orchid or green, regular $4.00 value. Special at **$1.55**

Kitchen Cabinets

A recent big purchase brought us a limited number of splendid factory and display samples of kitchen furniture. Feature values include:
$24 cabinets, specially priced at . . $12.95
$30 cabinets, specially priced at . . $14.95
Kitchen cabinet bases, worth $12, now $6.95
Other beautifully designed and completely equipped cabinets, tables and a few chairs at half price.

***Great Factory Purchase* FINEST PLUMBING!**

$60.00 Bathroom Outfit Special Now Only **$29**

Featured value from our recent factory purchase of plumbing. This bathroom outfit includes 5 ft. bath tub, white vitreous china lavatory and wash down closet outfit with celluloid finished seat and cover.
Fittings for bathtub and lavatory can be furnished at only a slight extra charge.

$95 OUTFITS NOW $53

Elegant Colored Bathroom Outfits, consisting of built-in bath tub, closet outfit and pedestal lavatory. Beautiful fixtures in white and the new orchid, green and ivory shades. Regular $95 value, now **$53**
A few of the above outfits in colors with wall lavatory. Regular $90 value, now **$51**

KITCHEN SINKS

Latest Designs, Finest Quality

Roll Rim Straight Wall Sinks with right or left drainboards. 42 inches long. $18 value, now **$10.50**
Roll Rim Straight Wall Sinks with right or left drainboards. 52 inches long. $22 value, now **$14.50**
Roll Rim Sinks, 52 ins. long, for right or left corner. $30 value, now **$19**
Deep Apron Sinks, for right or left corner; 42 inches long. $30 value, now **$18**
Deep Apron Sinks, for right or left corner; 52 inches long. $35 value, now **$23**
Deep Apron Straight Wall Sinks with right or left drainboard. 52 inches long. $30 value, now **$19.50**

Bathtub Specials

Deep Apron Built-in Corner Style Enameled Bath Tub, 5 ft. 6 in. long. $42.00 value. Now **$18.00**
Built-in Corner Style Enameled Bath Tubs, 5 ft. long. $25.00 value. Now **$11**
Built-in Corner Style Bath Tubs, 5 ft. long. $28 value. Now **$14**
Built-in Full Recessed Bath Tubs, 5 ft. long. $28 value. Now **$14**
Leg Style Enameled Bath Tubs, 5 ft. long. $29 value. Now **$14**

Lavatory Clearance!

Pedestal Leg Lavatories, size 17x20 ins. $13 value. Now **$6.50**
Pedestal Style Lavatories, size 20x24 ins. $29 val. Now **$6**
Sectional Style Wall Lavatories, size 18x24 ins. $16 value. Now **$4**
Vitreous Lavatories, size 17x19 ins. $12 value. Now **$5**

Closet Outfit Specials

White Vitreous Earthenware Closet Outfits, with wash down bowls and white celluloid finished seats. $18 value. Now . . . **$11**
Outfits, same as above, with special 10-in. roughing-in closet bowl, used for replacing high tank outfits. $20 value. Now **$13.50**
Beautiful Colored Wash-Down Type Closet Outfits in orchid, green, autumn brown, blue, yellow and all newest colors. $30 value **$12**

Phone Lafayette 1900

"FIRST IN HOME IMPROVEMENTS"

Harris

HARRIS BROTHERS COMPANY
General Contractors & Building Material Dealers
1349-1525 West 35th Street
One Block East of Ashland Avenue

It's Easy to Get Here

Take any North or South bound car and transfer at 35th street to our door. Autoists take Ashland Avenue, Western or Michigan Boulevards to 35th Street.

Free Parking Space

Free parking space opposite our Main entrance. No time limit.

Open Monday Until 9 P. M.

Salesroom at our Main Plant open daily from 8:30 A. M. to 6 P. M. and on Monday until 9 o'clock.

Free 75 Mile Delivery

Free delivery by our trucks to all points within 75 miles of our Main plant.

Start this New Series Today!

SEALS OF THE STATES IN CROSSWORDS

THE CHICAGO TRIBUNE WILL PAY $2,500 IN CASH PRIZES FOR BEST ANSWERS!

- THE SEAL OF A STATE APPEARS IN EACH PUZZLE
- SOLVE THE PUZZLE AND NAME THE STATE

★ ★ ★

TUNE IN W-G-N

TONIGHT AT 7:15

Each evening, excepting Saturdays, W-G-N, the Chicago Tribune Radio Station, presents a dramatization of the State whose official seal appears the following morning in the Daily Tribune. Tune in tonight. You will find these dramatizations interesting and entertaining and they will help you find the correct solution to each puzzle.

★

Open Free To Everyone

BY POPULAR request the Chicago Tribune reprints here the first six puzzles of the new series, "Seals of the States in Crosswords," which appeared in last week's Daily Tribune. You can start with these six puzzles. They will count. Get Puzzle No. 7 in tomorrow's Chicago Daily Tribune and continue until you have completed the series of 48—one for each State. Then send them in.

The Chicago Tribune will award 179 cash prizes totaling $2,500 to the persons who send in the best answers to this series. It costs you absolutely nothing. There are no strings—no catches. No subscriptions to solicit. Just an interesting, educational game and an opportunity to win a big cash prize.

THE RULES:

ELIGIBILITY: Every man, woman, boy and girl is eligible regardless of place of residence—excepting employes of the Chicago Tribune and their families. You pay nothing.

WHAT TO DO: Solve the series of Crossword Puzzles appearing in the Chicago Daily Tribune. A new puzzle will appear each day, excepting Sundays, until 48 have appeared. The official seal and name of one of the 48 States of the United States will appear in each puzzle. Solve the puzzles and write the name of the State below each puzzle.

DRAMATIZATIONS: Each evening, excepting Saturdays, W-G-N, the Chicago Tribune Station, will broadcast a dramatization of the State whose seal appears in the puzzle the following morning in the Tribune. Tune in. These dramatizations will furnish clues to help you.

WHERE TO SEND ENTRIES: Hold all puzzles until you have the complete set of 48. Then send them to "State Seals," Chicago Tribune, Post Office Box 1718, Chicago, Illinois. All entries must be in by midnight 15 days after Puzzle No. 48 has been printed. Each entry must be sent by First Class Mail, Postage Prepaid. Entries with insufficient postage will be returned by the Post Office Department.

THE AWARDS: The Chicago Tribune will pay 179 cash prizes totaling $2,500.00 to the persons who send in the nearest correctly solved and neatest complete sets of puzzles in accordance with these rules. You do not necessarily have to solve each of the 48 puzzles correctly to win. The prizes will be paid to the persons whose entries rank highest. Elaborate entries are not necessary and will receive no greater consideration than simple ones. Therefore, make your entry simple and neat. (See Prize List below.)

JUDGING: All entries will be judged by a committee appointed by the Chicago Tribune. Entrants agree to accept their decision as final. In case of ties a duplicate award will be paid to each tying contestant.

FREE: It is not necessary to buy the Chicago Tribune to compete. You may copy or trace the puzzles and send them in. The Chicago Tribune may be examined at any of its offices or at Public Libraries free of charge.

THE PRIZES:

1st Prize	$500.00
2nd Prize	250.00
Next 2 Prizes—$100.00 each	200.00
Next 5 Prizes— 50.00 each	250.00
Next 10 Prizes— 25.00 each	250.00
Next 50 Prizes— 10.00 each	500.00
Next 110 Prizes— 5.00 each	550.00
179 Prizes totaling	$2,500.00

NOTICE: If you wish to have the Daily Tribune delivered to your home each morning before breakfast during this series, notify your newsdealer or telephone the Tribune, Superior 0100.

© 1933, Chicago Tribune

No. 6—CHICAGO TRIBUNE "SEALS OF THE STATES"

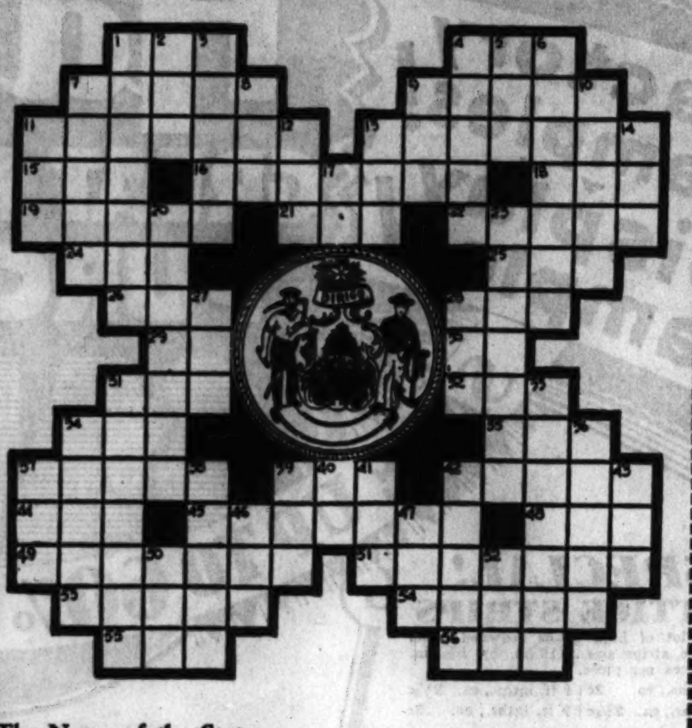

The Name of the State whose seal appears here is ____________ *(Write name of State here)*

HORIZONTAL

1. Encountered
4. Health resort
7. Extent
9. Separately
11. Weakened by mixing
13. American marsupial
15. Everything
16. Wash and iron
18. Greek letter
19. State whose seal is pictured
21. Incline the head
22. High masculine voice
24. Dove's note
25. Equal
26. Hard-shelled fruit
28. To be ill
29. Egyptian sun god
30. That thing
31. Be victorious
32. Kind of bird
34. Did exist
35. Kettle
37. View
39. Ability to shoot
42. Brief
44. A or an
45. Study of the past
48. River in Scotland
49. Strident cry
51. Grotesque bird with large pouch in beak
53. Ghostly
54. Recite in pompous manner
55. Initials of women's patriotic association
56. Shack

VERTICAL

1. A thousand thousand
2. Australian bird
3. Name
4. Diversion
5. Dance step
6. Storage place for weapons
7. Fragrant spring flower
8. Afternoon reception
9. Anthropoid
10. Private teacher
11. Barrier for water
12. Dull brownish or grayish
13. Peculiar
14. Injure
17. Negative
20. Provide food for
23. Sepulchral inscription
27. Sunburn
28. Assist
31. Bet
33. Engraving on wood
34. Shrink, as from a blow
36. Handle
37. Distress signal
38. Belonging to them
39. Kind of tree
40. Impersonal pronoun
41. Device for cleaning floors
42. Slender, graceful woman
43. Twice five
46. Dessert
47. Things, in law
50. Period of time
52. Informal note of indebtedness

★ ★ ★

No. 5—CHICAGO TRIBUNE "SEALS OF THE STATES"

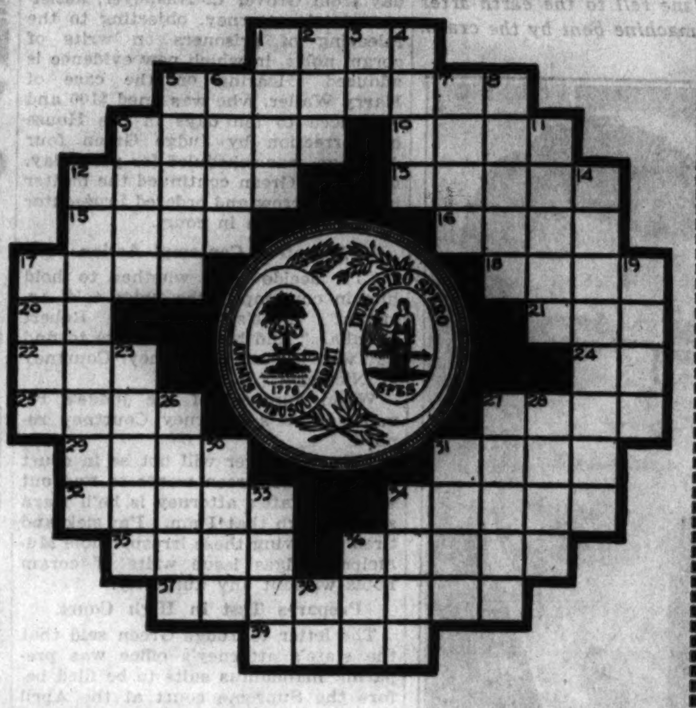

The Name of the State whose seal appears here is ____________ *(Write name of State here)*

HORIZONTAL

1. Religious service
5. One who grapples
9. First part of name of state whose seal is pictured
10. Eager
12. Near
13. Foot lever
15. Military assistant
16. Roman emperor
17. Body of soldiers
18. Vend
20. Preposition
21. Artful
22. Aged
24. Chemical symbol for iridium
25. Mud
27. Sleeveless coat
29. Proprietor of the Ark
31. Musical piece for three
32. Part of one's possessions
34. Beat heavily, as the heart
35. Dry; withered
36. Native of European country
37. Droop or pine with longing
39. Tune

VERTICAL

1. Measure out
2. Kind of tree
3. Street (abbr.)
4. Hit with flat of hand
5. Ligneous
6. Trick
7. Level
8. Is borne along
9. Slender
11. Has courage
12. Last part of name of state whose seal is pictured
14. All-day sucker
17. Small particle
19. Ancient stringed instrument
23. Scum or refuse in smelting
26. Artist's standard
27. Violent compression
28. Points at
30. Chief Olympian goddess (Gr. Myth.)
31. Demonstrative pronoun
33. Cardinal numeral (pl.)
34. Small branch
36. Sol
38. Proceed

★ ★ ★

No. 4—CHICAGO TRIBUNE "SEALS OF THE STATES"

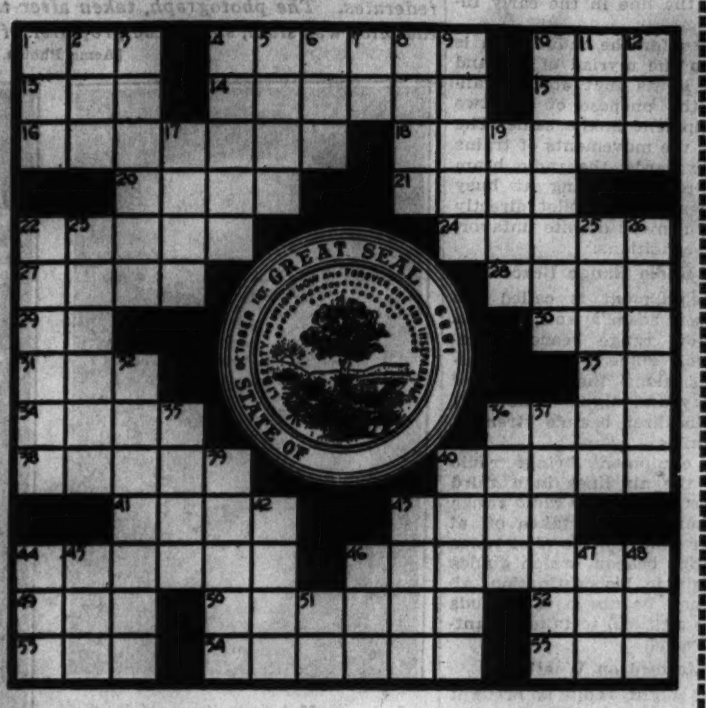

The Name of the State whose seal appears here is ____________ *(Write name of State here)*

HORIZONTAL

1. Not on
4. Fastened with spikes
10. Short sleep
13. Sorrow
14. Solemn, like certain bird
15. Viscous fluid
16. Non-partisan
18. An insignificant person
20. Conduct due superiors
21. Dash
22. Instruct
24. Finished
27. Stroll
28. Festive
29. Exists
30. Large ox of central Asia
31. Device used in tennis
33. In the direction of
34. Happy
36. Help and encourage
38. Chemical compound
40. Musical drama
41. Animal appendage
43. Plane surface
44. Carry too far
46. Obliteration
49. Contention between countries
50. Sprightly wit
52. Measure of weight
53. Being in abstract sense
54. Dusk
55. Affirmative

VERTICAL

1. Possess
2. Enemy
3. Pertaining to time of lords and vassals
4. Part of name of state whose seal is pictured.
5. At a distance
6. Sick
7. Chinese weight
8. Anglo-Saxon slave
9. Wild dog of India
10. Middle of the day
11. Assistance
12. Wield diligently
17. Make snug by folding
19. Explosive noise
22. Shooting pain
23. Artist's standards
25. Click beetle
26. Part of name of state whose seal is pictured
32. Rags
35. Precious
36. Mimics
37. Quality of being good looking
39. Addition to a document
40. Make a speech
42. To be vanquished
43. Dry
44. To be indebted
45. Moving wagon
46. Assam silkworm
47. Fish eggs
48. Being in abstract sense
51. Addition to a letter (abbr.)

★ ★ ★

No. 3—CHICAGO TRIBUNE "SEALS OF THE STATES"

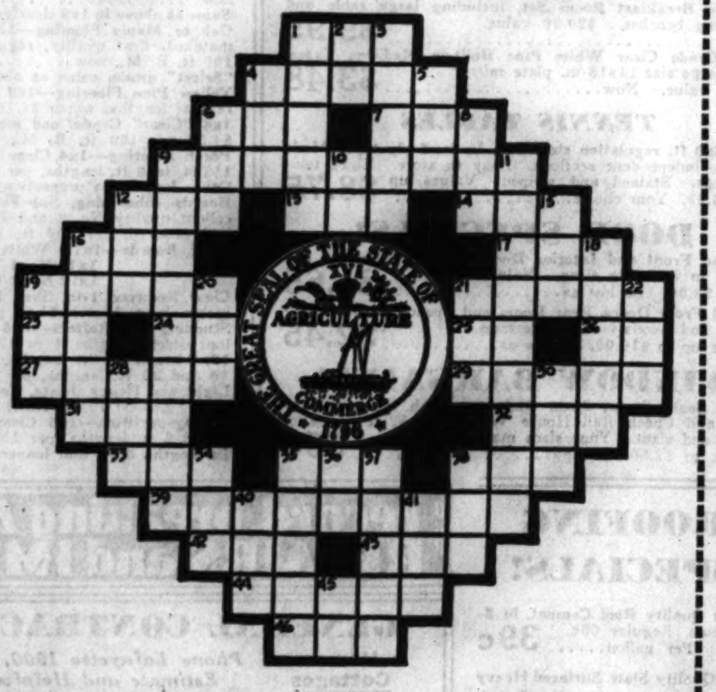

The Name of the State whose seal appears here is ____________ *(Write name of State here)*

HORIZONTAL

1. Kind of tree
4. Move gently on water
6. Consume
7. Animal's foot
9. Translate
12. Conjunction
13. Beam
14. Long, slippery fish
16. Belonging to him
17. Scold persistently
19. Sour fruit
21. Become liable to
23. Alternative
24. Behold!
25. Personal pronoun
26. Note of scale
27. Sat for a portrait
29. Hymn of praise
31. Sister of religious order
32. Crafty
33. Small shield of 14th and 15th century
35. Beast of burden
38. Behold
39. Extirpate
42. Born
43. Some
44. Wasted by overflowing
46. Pedal digit

VERTICAL

1. Change
2. Thus
3. Lighthearted
4. Obese
5. Sailor
6. Conclude
8. Tiny
9. Arrogant contempt
10. Egyptian sun god
11. State whose seal is pictured
12. Goal
15. Milk-like fluid
16. Wading bird
18. Miniature gorge or valley
19. Chop off
20. Incline the head
21. Mischievous sprite
22. Bash into
28. Bring legal action against
30. Beer-like beverage
34. Funeral vase
35. Skillful
36. Note of scale
37. Device for weighing
38. Pig pen
40. Bronze money
41. Insect
45. Maiden loved by Zeus (Roman myth.)

★ ★ ★

No. 2—CHICAGO TRIBUNE "SEALS OF THE STATES"

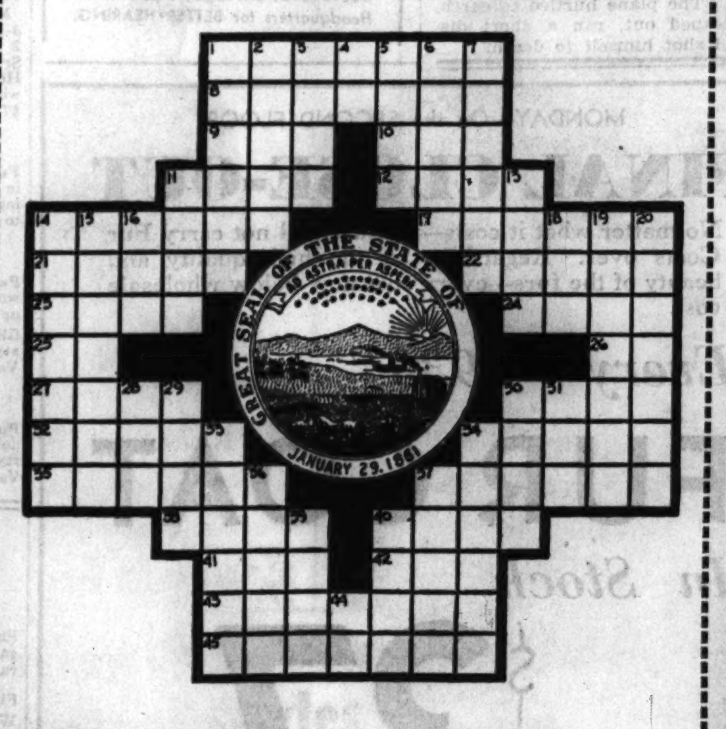

The Name of the State whose seal appears here is ____________ *(Write name of State here)*

HORIZONTAL

1. Pertaining to the sea
8. Organ stop giving fluttering tones
9. Black, viscous substance
10. Supporting bone
11. Provoke to combat
12. Animal's stomach (pl.)
14. Quick answer
17. Depart suddenly and secretly
21. Accumulate
22. Trite
23. Woman
24. Extreme anger
25. Preposition
26. Manager of a publication (abbr.)
27. Box
30. Intoned
32. Perfume
34. Hereditary class of India
35. Rents
37. State whose seal is pictured
38. Sinful
40. Flying creature
41. Before (poetic)
42. Single thing
43. Requites
45. Interminable

VERTICAL

1. Aquatic fish-eating mammal (pl.)
2. Manual art
3. Uncanny
4. Part of "to be"
5. Average
6. Epic poem by Homer
7. Spider's network
11. Measured quantity of medicine
13. Remains of a wound
14. Extreme
15. Issue forth from a source
16. Artist's cap
18. Collection of information
19. Purplish red
20. Promises
28. Stamped (abbr.)
29. Facility
30. Grit
31. Beast of burden
33. Venerate
34. Fondle
36. Irresistible woman
37. Varieties
39. Vulgar; dissolute
40. Tiresome person
44. The Indian Mulberry

★ ★ ★

No. 1—CHICAGO TRIBUNE "SEALS OF THE STATES"

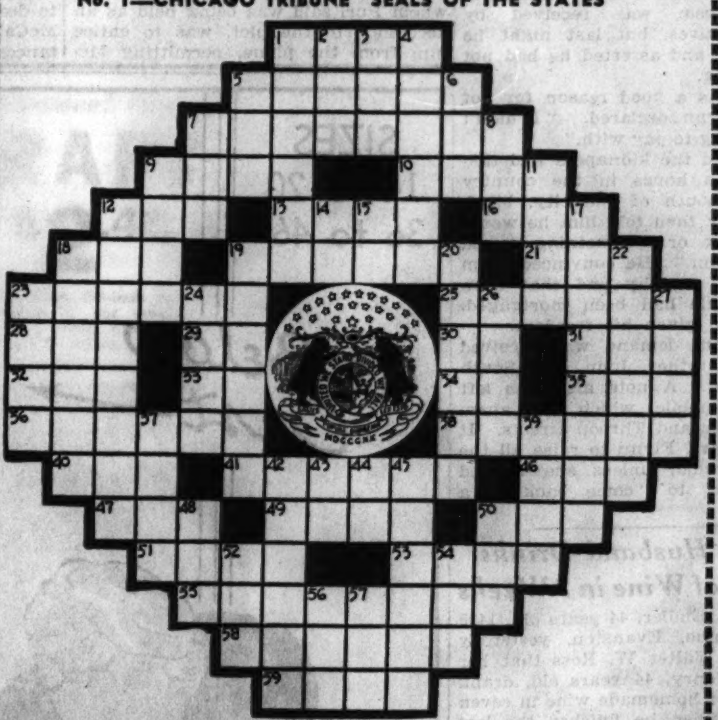

The Name of the State whose seal appears here is ____________ *(Write name of State here)*

HORIZONTAL

1. Tailless leaping amphibian
5. Inner portion of a seed
7. Military guard
9. Tie
10. Short paragraph
12. Impair
13. Comfort
16. Hiatus
18. Small particle
19. Broil in a covered pan
21. Long, narrow inlet
23. Part of a churn
25. Exhibitions of strong feelings
28. Being in abstract sense
29. Behold!
30. Company (abbr.)
31. Fuss and bother
32. Self
33. Thus
34. Part of "to be"
35. Evergreen tree
36. Having feathers
38. Release a prisoner on own recognizance
40. Assam silkworm
41. Floodgate
46. Before (poetic)
47. Tavern
49. Projecting part of church building
50. Golf mound
51. Same as 1 H
53. Spike
55. Teaching some moral lesson
58. To esteem
59. Heavy cord

VERTICAL

1. Sensitive
2. Worthless remnant
3. Blackbird of the cuckoo genus
4. Contradicts
5. Knowledge
6. Allow
7. Title of address
8. Limb
9. Immersion
11. Female horse
12. State whose seal is pictured
14. Rough lava
15. Note of scale
17. Child's apron
18. Ornamental circlet for wrist
19. Thinks anxiously upon
20. Get away, as by flight
22. Roman urban official
23. Profound
24. Otherwise
26. State of deep insensibility
27. Painful
37. Place where money is coined
39. Large spot
42. Device for climbing
43. Skyward
44. Exists
45. The middle
48. Incline the head
50. Nervous twitching
52. Atmosphere
54. Help
56. Past time
57. Headgear

★ ★ ★

GET PUZZLE No. 7 IN MONDAY'S DAILY TRIBUNE

BILL TO SPEED UP PROCEDURE IN U.S. COURTS IS SIGNED

Assures Quick Disposition of Cases, Hoover Says.

Washington, D. C., Feb. 25.—[Special.]—A measure drawn to speed up procedure in the federal courts after convictions have been obtained, was signed today by President Hoover.

In attaching his signature, the President asserted the new act assures prompt disposition of the cases of criminals convicted in the lower federal courts. Heretofore, he said, it has been possible for convicted criminals to delay their incarceration in penitentiaries, often for years, by securing postponements on appeal motions.

Hoover Praises Bill.

The act allows the Supreme Court of the United States to regulate all proceedings in the federal courts after verdicts of guilty have been rendered. The court is authorized to substitute new rules for the handling of appeals which will assure speedy disposition of such cases. According to Attorney General Mitchell, the measure will make it possible to eliminate delays due to slowness in obtaining transcripts of evidence, in preparing bills of exception, in making motions for new trials, in perfecting appeals, and in bringing in the appeals for argument.

"I have signed with great satisfaction the bill, S. 4020, to transfer to the Supreme Court of the United States the authority to prescribe rules of practice and procedure to be followed by the lower federal courts in criminal cases after verdict," President Hoover said.

"It represents the recommendations of myself and the attorney general over the past four years. It realizes, in part, a quarter of a century of demands for reform in federal criminal procedure. It should prevent well endowed criminals who have been convicted by juries from delaying punishment by years of resort to sharp technicalities of judicial procedure. It will increase the respect for law."

Avoid Prison for Years.

Attorney General Mitchell, in a letter to the President, said that the long periods which have been allowed to elapse between convictions and the closing of jail doors behind the guilty has been "a reproach to the administration of justice."

"Convicted persons," he said, "supplied with ample funds and resourceful lawyers have been able to delay final judgment and the commencement of their sentences from one to four years after juries have returned verdicts of guilty. These delays have been due to a combination of causes, to delays in procuring transcripts of the record, in preparing bills of exception, in making motions for new trial, in perfecting appeals, and in bringing the appeals on for argument.

Blames Old Court Rules.

"Fundamentally, the cause has been the inadequacy of the rules of the United States District courts and Circuit Court of Appeals, which lend themselves to such delays and to indulgences and extensions of time granted by the courts. Prosecuting attorneys have not been free from blame because of failure to expedite such proceedings.

"This bill, which allows the Supreme Court of the United States to regulate all these proceedings, opens the way to throwing overboard the entire system of proceedings in federal criminal cases after verdicts of guilty and to substitute new rules which will compel speedy disposition of these cases. The action which the Supreme Court of the United States has long since taken compelling prompt disposition of criminal cases in that court leaves no doubt as to the effectiveness of the measure it will take under this act."

PRISON TO SEND MORTON BACK TO FACE WOODWARD

When Paul Morton, convicted bootlegger, appears at Leavenworth penitentiary and seeks admission to start serving an 18 months sentence, he will be greeted with a warrant naming him as a fugtive from justice. Morton failed to make the trip to the penitentiary as required by law. Ordered to surrender yesterday at the federal building, he wired federal officials that "press of business" would prevent his leaving Rock Island. He said, however, that he would go directly to the prison and give himself up.

Government officials decided that the Morton method would not do. They announced that Morton would be arrested at Leavenworth, returned to Chicago at his own expense, and the trip started over wtih the prisoner as a guest of the government. Federal Judge Charles E. Woodward yesterday forfeited the $10,000 real estate bond. and issued a warrant for Morton's arrest. On Morton's return to Chicago he will be taken before Judge Woodward to show cause why he should not be held in contempt of court.

Morton, the brother of "Nails" Morton, booze gangster who was killed when he fell off his horse, was sentenced to serve 18 months and fined $7,500. The Supreme court recently ruled against his final legal effort to escape punishment.

Glen Ellyn Man Elected Head of Architect Society

Urbana, Ill., Feb. 25.—[Special.]—M. A. Newcomb of Glen Ellyn has been elected president of Gargoyle Architectural honorary society of the University of Illinois for this semester. Other officers elected are: P. J. Papadopulos, 6351 Glenwood avenue, Chicago, vice president; N. N. Johnson, Joliet, recording secretary, and C. G. Rummell, 6608 Bosworth avenue, Chicago, corresponding secretary.

On the Air every Tuesday and Saturday Evening at 9 o'Clock
Station WCFL—Wave length 309.1
RUPTURE
SEELEY'S RUPTURE ESTABLISHM'T
140 N. Dearborn St., Cor. Randolph

Undergoes Operation

KATHARINE HEPBURN.
[Acme Photo.]

Hartford, Conn., Feb. 25.—(AP)—Katharine Hepburn, screen actress and wife of Ludlow Ogden Smith of New York, underwent a minor operation today at the Hartford hospital. She has been working until recently in Hollywood on her second picture, and came here to be with her parents, Dr. and Mrs. Thomas N. Hepburn.

HOUSE VOTES NO LIMIT ON LIQUOR PRESCRIPTIONS

Bill Lets Doctors Give Patients Beer, Too.

Washington, D. C., Feb. 25.—[Special.]—By a margin of only eight votes the house of representatives today passed and sent to the senate the Celler bill removing all statutory restrictions on the issuance of medicinal liquor prescriptions.

EMANUEL CELLER.
[Acme Photo.]

By action of house drys the measure as approved carries a provision legalizing the prescription of beer for ailing persons. It was inserted yesterday by antiprohibitionists, who hoped to insure the bill's defeat by loading it down with controversial amendments.

Split Dry and Party Lines.

The vote in the house today split party and dry lines alike. According to Representative Emmanuel Celler [Dem., N. Y.], who sponsored it, the medicinal liquor bill has the support of the prohibition bureau, the bureau of industrial alcohol, and the American Medical association.

Many normal drys, thus assured, supported the measure, although the more ardent of the anti-prohibition element in the house sought to vote it down. The vote was 168 to 160.

As it goes to a dubious fate in the senate, the measure provides that physicians shall have a free rein in prescribing liquor, subject only to regulations rather than to statutory present limitations of one pint of liquor or one quart of wine to a patient every ten days. The bill amends the Volstead act to read as follows:

"Subject to regulations, no more liquor shall be prescribed to any person than is necessary to supply his medicinal needs, and no prescription shall be filled more than once."

Regulations governing the issuance of liquor prescriptions are to be formulated by the secretary of the treasury and the attorney general.

The bill also removes the present requirement that physicians must file a record of the ailment for which liquor is prescribed.

How Illinoisans Voted.

Voting in favor of the measure were 80 Republicans, 87 Democrats, and the line Farmer-Laborite in the house. Against were 77 Republicans and 83 Democrats.

Representatives from the Chicago area voted as follows:

ILLINOIS.

FOR—De Priest, Britten, Chindblom, Buckbee, W. E. Hull [Reps.]; Kelley, Sabath, Schuetz, Kunz, Rainey [Dems.].

AGAINST—Allen, Hall, Holaday, Adkins [Reps.]; Major, Arnold, Parsons, Keller [Dems.].

WISCONSIN.

FOR—Amlie, Schafer, Withrow, Stafford, Boyleau, Frear, Peavey [Reps.]; Reilly [Dem.].

AGAINST—None.

INDIANA.

FOR—Wood, Purnell [Reps.]; Pettengill, Griswold, Boehne, Crowe, Larrabee [Dem.].

AGAINST—Hogg [Rep.]; Greenwood, Ludlow [Dems.].

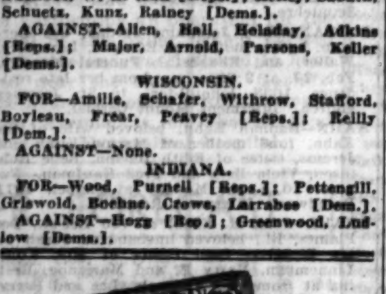

Drunkenness Is a Disease!
This FREE Booklet Explains Facts That Every Person Should Know

HERE is an authoritative treatise written on the disease of inebriety and its cure, written especially for the Keeley Institute. It is based on fifty years' experience, embracing the treatment of more than 400,000 patients, including men and women from all walks of life

It tells you "why" the medical profession recognizes drunkenness as a disease; what famous medical autherities say about the disease of drunkenness . . and "how" drunkenness can be cured permanently. The booklet is free, and mailed in a plain envelope. Write at once for your copy NOW!

Address D. Z. Nelson, Secretary
Chicago Address: 1255 N. Dearborn St.
Phone: Superior 5398

The KEELEY INSTITUTE
DWIGHT · ILLINOIS

PLANE CARRIER IS CHRISTENED BY MRS. HOOVER

Newport News, Va., Feb. 25.—(AP)—America's first naval vessel designed as an aircraft carrier from the cradle took to her element in the James river today. The vessel was christened "Ranger" by Mrs. Herbert Hoover in what probably was her last official act as first lady outside the national capital.

"I Christen thee Ranger," Mrs. Hoover said, and with a swing of a silken cord crashed a flask of grape juice against the prow as the ship slipped slowly from the cradle.

Applause arose from the official party on the launching platform, whistles screamed, and airplanes zoomed overhead as the vessel gained momentum, cut the water, and swung into the stream.

Matrons of Honor.

In the official party with Mrs. Hoover were her matrons of honor, Mrs. William V. Pratt, wife of the chief of naval operations, and Mrs. Ernest L. Jahncke, wife of the assistant secretary of the navy; Secretary of the Navy Charles Francis Adams, Assistant Secretary of the Navy Ernest L. Jahncke, Homer L. Ferguson, president of the Newport News Shipbuilding and Dry Dock company, and Mrs. Ferguson.

It was a holiday throughout the city and the greatest crowd which local officials said had ever attended a launching here was at the shipyards. Unofficial estimates ran as high as 15,000.

It was a particularly happy occasion because word was received yesterday that there probably would be an additional appropriation of $2,000,000 for the vessel to provide for launching of seaplanes.

Takes Name from Famous Ship.

The Ranger takes her name from a famous ship of the navy, the Ranger captained by John Paul Jones and the first American naval vessel to be recognised in a foreign port. She is the sixth of the name in American naval annals.

The new vessel was warped to her berth about 4 o'clock this afternoon, where workmen will be engaged for a year in work to fit her as an aircraft carrier.

After the launching Mrs. Hoover and her official party were guests at a luncheon at the Newport News Golf and Country club.

DIES SUDDENLY ON VISIT.

Joseph Hosna, 50 years old, 634 South Turner avenue, died yesterday of heart disease while visiting at the home of Frank Bluma, 1525 South Grove avenue, Berwyn.

Democrats Pick Candidates for Judge April 8 at Quincy

Quincy, Ill., Feb. 25.—[Special.]—The Democratic judicial convention for the Eighth district will be held here April 8 for the nomination of three candidates for Circuit judges. The three sitting judges who are candidates for renomination and reëlection are Judge Fred G. Wolfe, Quincy; Judge A. Clay Williams of Pittsfield, and Judge Guy Williams of Hanava. The counties in the district are Adams, Brown, Calhoun, Cass, Mason, Menard, Pike, and Schuyler.

G. O. P. MEETING TO REBUILD SET FOR TOMORROW

Active Program Planned, Sanders Says.

[Chicago Tribune Press Service.]

Washington, D. C., Feb. 25.—[Special.]—The first formal step toward rebuilding the Republican political machine following its crushing defeat last November will be taken Monday when the executive committee of the Republican national committee meets at the call of Chairman Everett L. Sanders.

The primary purpose of the meeting as announced by the chairman today is to outline and discuss plans for carrying on the work of the national organization during the current year and for raising funds to finance the "active functioning of the national headquarters in Washington." Mr. Sanders said he would propose a program of active work on the part of national headquarters as a foundation for coöperation with the senatorial and congressional committees in the 1934 campaign.

Hoover Adherents Busy.

Although the White House has maintained silence, it was learned today that one of the reasons for calling the executive committee together at this time was to be found in President Hoover's desire to maintain as firm a hold as possible upon the party reins for at least another year. By calling the meeting while the President is still in office Hoover adherents believe they have made certain that the executive committee will retain Chairman Sanders and other Hoover supporters for some time to come.

Had the meeting been delayed until next fall, indications today were that the opposition to President Hoover would have made itself known. It is an open secret that many Republican leaders would like to see a change in leadership. There are persistent reports Mr. Sanders is to go, but his friends said today that no move in that direction is imminent.

Following business sessions the executive committee will go to the White House, where the President is expected to thank the members for past support and possibly chart a party course for the future. The reports are that Mr. Hoover is to urge the party to conduct an active campaign against radical legislation.

Financing One Problem.

It seemed likely today that the committee will confine its activities Monday to arranging for the financing of an active sharpshooting campaign during the coming special session of congress. Vacancies in the ranks also will be filled. Arrangements also are to be made to check over defections in the November election which saw Franklin D. Roosevelt overwhelmingly elected.

One vacancy has been made by the resignation of Senator Bronson Cutting [Rad., N. M.], who bolted the party to support Roosevelt. Mr. Cutting was national committeeman from his state. Albert G. Sims of Albuquerque has been nominated to take his place. Some Republicans are urging the ousting from the party of the three other senators who swung over to Roosevelt. These are Hiram Johnson [Rad., Cal.], Robert M. La Follette [Rad., Wis.], and George W. Norris [Rad., Neb.].

When the committee reaches Washington it will find several Republican leaders active in independent political moves. It will find Vice President Curtis leading one national movement to revive Republicanism. It will also find Postmaster General Walter F. Brown of Ohio flirting with the idea of forming an ex-federal officeholders' organization.

VETERAN PILOT TO SEE OPENING OF WATERWAY

Peoria, Ill., Feb. 25.—[Special.]—With the avowed intention of seeing the first boat through the new Lake-to-the-Gulf-waterway Capt. Sol. York arrived in Peoria Thursday, after a winter spent in Minnesota.

Capt. York is the dean of all Illinois river pilots and one of the most earnest advocates of the waterway. He is now in his 88th year. As a boy, he rode mule-back on the tow paths of the Illinois and Michigan canal, in 1858, when that little connecting link between Lake Michigan and the navigable head of the Illinois river was but five years in service. Through the succeeding 79 years, York followed the varying fortunes of that canal and the Illinois river.

Funeral Rites Tomorrow for Mrs. Vera F. Corcoran

The funeral of Mrs. Vera Fallon Corcoran, 46 years old, wife of Frank J. Corcoran, an official of the Universal Vending company, and sister of Bernard J. Fallon, executive officer for the receivers of the Chicago Rapid Transit company, will be held tomorrow at 9 a. m. from the residence, 1442 East 66th place, to St. Clara church, 64th street and Woodlawn avenue. Interment will be in Calvary cemetery. Mrs. Corcoran died on Friday following an operation in Mercy hospital. She is survived by two children, Catherine, 13, and Joseph, 11.

Horance L. Wiggins, Hotel Owner, Is Dead in East

Elmira, N. Y., Feb. 25.—(AP)—Hor[illegible] Leland Wiggins, president of the American Hotel Operating corporation and a nationally known hotel owner and operator, died this morning in Arnot-Ogden hospital after an illness of 15 days which followed a heart attack while attending a business meeting here.

Spottiswodde Aetken, 64, Character Actor, Is Dead

Hollywood, Cal., Feb. 25.—(AP)—The motion picture industry today mourned the death here of a veteran character actor, Spottiswodde Aetken, 64. During funeral services next Tuesday in Hollywood cemetery, the actor's son, Frank S. Aetken, an aviator, will fly over the grave and drop flowers.

SHOWS ICON 700 YEARS OLD

George Galineas, owner of 700 year old icon of Greek Orthodox faith, showing the prized work to Marion Schroeder Booras, director of Byzantine art exhibit sponsored by Chicago Woman's club. [TRIBUNE Photo.]

EXHIBIT GREEK RELIGIOUS ICON 700 YEARS OLD

Owner Tells of Its Romantic History.

BY KATHLEEN McLAUGHLIN.

In a dim and shabby room on South Halsted street during most of the last twenty years in the "holy corner" of the home of a Greek coffee house proprietor hung a faded triptych icon that has just been designated as an artistic treasure by Daniel Catton Rich of the Art institute. Its age must be approximately 700 years, he estimates, since it apparently dates from the fourteenth century. The piece is included in the Byzantine art exhibit being held at the Chicago Woman's club.

Icons are small religious images, paintings on canvas, wood or metal, or statuettes of Christ, the Virgin Mary, or the saints. The word is used almost exclusively in the Greek orthodox faith, where the icons are found extensively in churches and homes alike. A triptych icon is one made of three perpendicular panels, usually with an arch topping the central panel and with the side panels hinged to open and close like gates against the middle section.

Credited with Great Power.

The icon, which was discovered in the home of George Galineas, 67, now living at 620 Blue Island avenue, is credited by the Greek with miraculous powers. It was brought to this country from his home in Athens two decades ago when he arrived here with his wife and children. In the $15 a month flat in which he settled on Halsted street, Galineas hung the revered icon in the usual corner, with the red kandila [lamp] burning before it.

In the center panel appear the figures of the Madonna and Child, beautifully painted, under a Byzantine dome and gates completely covered with gold leaf. On the hinged panel at the right may be seen St. Aghios Dionysius, and on the left, St. Spiridon. Above is depicted the Trinity, the Father, the Son, and the Holy Ghost, represented by a dove.

Estimates of from $3,000 to $12,000 have been made as to the worth of the icon. Galineas, who valued it for religious and sentimental reasons, related the history of the masterpiece when informed that it had been declared to be genuine by the assistant curator of painting and sculpture at the Art institute.

In Family for Centuries.

"It has been in the family of my deceased wife, according to tradition, since the iconoclastic wars of the middle ages," he said. "About 200 years ago, four of my wife's great-aunts were taken as slaves into Turkish harems. One of the sisters, named Mary, carried this icon with her, and later when she was freed by one of her brave countrymen, who recaptured and married her, she took it back to Greece. It has been passing from generation to generation and was part of my wife's dowry when we were married in Athens, after we had eloped in true medieval fashion."

Photographs of the icon are being sent to all authorities on Byzantine art in Chicago by Nick John Matzoukas, who arranged the exhibit which will close with a concert tonight by the Byzantine ensemble, an organization of singing artists interpreting songs of antiquity.

Charles Oakley, 84, Civil War Veteran, Is Dead

Funeral services for Charles Oakley, 84 years old, a civil war veteran and member of Col. Robert Ingersoll's 3d Illinois cavalry, who died Friday night at his home, 1836 Morse avenue, will be conducted at the funeral chapel at 2701 North Clark street at 3 p. m. tomorrow. Interment will be in Mount Olivet cemetery. Mr. Oakley was a member of the George H. Thomas post of the G. A. R. and a patron of the Square post of the American Legion. He was founder and secretary of the Chicago Veterans' association. The Legion will furnish a military escort at his grave.

Deaths of a Day

LINCOLNTON, N. C.—(AP)—Daniel E. Rhyne, 81, textile manufacturer, banker and benefactor of Lenoir-Rhyne college at Hickory.

SALEM, Mass.—(AP)—Maj. Gen. William Andrews Pew, 74, Massachusetts National Guard, retired, and city solicitor of Salem.

NEW BRUNSWICK, N. J.—(AP)—Davis Edward Marshall, 64, war correspondent and author.

RATS MICE
COCKROACHES Die After Eating
STEARNS' Electric Paste
"American Made"
Used by millions during the past 55 years
2 oz. size 35c—15 oz. size $1.50
Ask your dealer for it
MONEY BACK IF IT FAILS

PHILADELPHIA MAYOR ORDERS REFORM IN POLICE DEPARTMENT

Philadelphia, Pa., Feb. 25.—(AP)—Orders for sweeping changes in the police department were given today by Mayor J. Hampton Moore following his dismissal of Kern Dodge, director of public safety.

Traffic policemen who "have been shifted from pillar to post" will be returned to the jobs they filled before Dodge switched them, the mayor said.

Other policemen, sent to "Siberia," the disciplinary district in outlying sections of Philadelphia, are to be returned to their beats "wherever compatible with good police performance," the mayor announced.

Dodge was removed from office yesterday after he had refused to resign.

Backing up his charge that the mayor for a long time had tried to get him out of the department, Dodge said that "politicians wanted control of the department because it was the only way left for them to fill their depleted war chest for the coming political fight.

"It was a combination of politics on one side and the mayor's ambition on the other side which cost me my job."

OVATION FOR NEW JERSEY OPERA SINGER

New York, Feb. 25.—(AP)—Richard Crooks sang his début today at the Metropolitan, fulfilling the hopes he held when a Jersey choir boy. An audience made him take more than an hour of curtain calls.

The opera, with Lucrezia Bori in the title rôle, was Massenet's Manon. From their opening duet in the first act, the afternoon belonged to Bori and Crooks.

With all her coaxing and pushing, it was not until the final curtain calls that Bori maneuvered Crooks onto the stage alone.

Then with Gov. A. Harry Moore, of New Jersey, and his party of friends leading the applause from a box in the "Golden Houreshoe," an audience already tired out from handclaps, yells and stomps, watched Crooks try to make an awkward escape.

PILOT INJURED IN PLANE LANDS HARDING UNHURT

Jacksonville, Fla., Feb. 25.—[Special.]—George F. Harding, Republican leader of Chicago, former Cook county treasurer and city controller, escaped injury today when the pilot of his plane landed it after being injured when a hatch flew open and struck him in the face while he was circling the airport here.

The pilot, J. J. [Red] Harrington, was slightly injured by the hatch, but managed to land the plane. He was circling the airport preparatory to starting toward Atlanta when the accident occurred. Harrington was given medical treatment. Mr. Harding took a train to Atlanta.

The plane is a Fleetster high wing monoplane with a Hornet motor.

Former Slave Is Dead; Age Estimated at 124

Bloomington, Ill., Feb. 25.—[Special.]—Payton Abernathy Brown, for many years a slave whose age was estimated at 124, for 60 years a resident of Bloomington, where he was not only known as the oldest man in the city but also the richest Negro, died in Peoria during the night. He had selected P. W. Coleman of Bloomington as the undertaker who should bury him, and six friends as pallbearers. He outlived all of them. Those who carry him to the grave will be from another generation.

Milwaukee R.R. Policeman Shoots and Kills Man

Stanley Dombek, 27 years old, of 2038 North Damen avenue, was shot and killed last night by Sergt. E. D. Wolff of the special police of the Milwaukee railroad, allegedly while stealing coal on the railroad right of way in the rear of 4036 Kenmore avenue. Wolff said that he and Special Policeman Charles Keating caught Dombek loading coal on a small auto truck. Dombek, he declared, started to run. Wolff then fired, according to his story.

PISER
UNDERTAKERS
SUPERIOR SERVICE NEED NOT BE COSTLY
Complete Piser funeral that formerly cost $175 is now $120. One that was $315 is now $240.
BEAUTIFUL CHAPELS
3125 Roosevelt Rd. Lawn. 4920
4911 Broadway Longbeach 4740
COMPLETE FUNERALS AT NEW LOW PRICES

ZEIGLER'S WIDOW TELLS OF 3 YEAR REIGN OF TERROR

Blames Husband's Murder on Labor Racketeers.

While police yesterday sought the slayer of Dennis B. Zeigler, secretary of the Independent Hoisting and Portable Engineers, Local 569, his widow, Edna, 45 years old, mother of eleven children, told of three years of terror which the family had undergone because of his fight against alleged labor racketeers.

Zeigler was shot to death on Friday night by a lone gunman as he approached his home at 3716 North Tripp avenue. Police inquiry indicated that labor discord had motivated the assassination, and this theory was aided by the widow's story.

In 1929, she said, Zeigler began a fight against efforts of the International Union of Steam and Operating Engineers to merge Local 569, an independent group, with the international's local, 150. Court records here reveal Zeigler's opposition. According to the widow, the reign of terror then began.

Threats on Phone.

"About one night a week, for many months, the telephone would ring," related Mrs. Zeigler. "Always the man calling would tell me to buy a mourning veil because they were going to take my husband for a ride in the morning.

"We asked for police protection, and we had police guards at our home until just before last Christmas. The threats continued to come. Sometimes the caller would threaten to kidnap the children. Several times my older daughters attending union dances would bring home rumors they had overheard of plots against their father's life."

Mrs. Zeigler declared that her husband knew his life was in peril and several times told her that if he should be killed to give police the names of certain union men. She has given these names to police.

Obtains an Injunction.

Court documents show that early in 1930, International local 150 sent Supervisor William E. Maloney to the headquarters of local 569 to complete the amalgamation. Zeigler obtained an injunction from Judge Denis E. Sullivan restraining Maloney from carrying out the plan. Furthermore, Zeigler appealed to William Green, president of the American Federation of Labor. Correspondence between Zeigler and Green on that matter is now in the hands of federal authorities.

Coöperating with police in the investigation is State's Attorney Thomas Courtney. He instructed his chief investigator, Capt. Daniel Gilbert, to arrest Sam Alex for questioning. Alex is a reputed Capone gunman. Information on the hoisting engineers' fight has been supplied Mr. Courtney by officials of the employers' association.

Force Ballot Marking.

Part of this inquiry will cover a story Zeigler told to his wife that in 1929 members of Zeigler's union were forced to mark their ballots in the presence of Edward Moore, at that time president of International local 150, and deputy commissioner of public works. The city at that time was employing about 50 members of each union in various departments.

Gamaliel C. St. John Dies; President of Girls' School

Greenwich, Conn., Feb. 25.—(AP)—Gamaliel Cyrus St. John, 84, president and chairman of the board of trustees of the Andrews School for Girls at Willoughby, O., and former president of the American District Steam company of Tonawanda, N. Y., died today at his home. From 1899 to 1914 he was president of the New York Steam corporation. In the latter year he became head of the Tonawanda concern. The Andrews school was founded by the joint wills of his sister and brother-in-law, Mr. and Mrs. Wallace B. Andrews, of New York.

Andreas Lang, St. Peter in Passion Play, Dies

Lancaster, Pa., Feb. 25.—[Special.]—News of the death of Andreas Lang Sr., world famous as St. Peter in the Passion Play, reached here in a cablegram from Oberammergau, Germany, today. The message was received by Mrs. Mary E. Darmstaetter. Mr. Lang visited Mrs. Darmstaetter and her husband when he and his players were on their American tour in 1928.

Wm. J. Pentland, 45, Chain Store Head, Dies in Crash

TORONTO, Feb. 25.—(AP)—William J. Pentland, 45, president of Dominion Stores Ltd., and formerly general superintendent of the Atlantic and Pacific Tea company in the United States, was killed today in an automobile accident. Driving his own car, he crashed into a safety zone curb. His skull was fractured.

Henry A. Diener, Former Geneseo Alderman, Dies

Geneseo, Ill., Feb. 25.—[Special.]—Henry A. Diener, 68, former alderman here, died this morning. He was president of the board of trustees of Grace Evangelical church many years and was recently reëlected vice president of the Geneseo Coöperative Telephone company.

NO CHARGE FOR CHAPEL
ORGAN EQUIPPED ··· SEATS 250
Ample facilities for large attendance — magnificent reception room—and private suites. Prices quoted in advance—complete funerals as low as $110.00.
63rd. & HARVARD
Lain & SON
Tel: WENTWORTH 0025
UNDERTAKERS

HOUSE BILL CALLS FOR TRAINING OF AIR MAIL PILOTS FOR WAR

[Chicago Tribune Press Service.]

Washington, D. C., Feb. 25.—[Special.]—The nation's air mail pilots would be organized into a special air corps reserve, trained and commissioned for instant duty in time of war under a bill introduced in the house today by Representative Melvin J. Maas [Rep., Minn.], himself a world war flyer.

MELVIN J. MAAS.

Mr. Maas proposed that every pilot on air lines carrying United States mail be commissioned a reserve officer in a special air reserve. Air mail contractors would be forced under the terms of their contract to give their pilots 15 days' military leave a year so the flyers could receive training at military and naval air stations.

"The fundamental purpose of the air mail subsidy," said Mr. Maas, "is to provide auxiliary national defense in the air. This bill will be a step in giving the government that direct benefit. It provides that the President may order to active duty any or all air mail pilots as officers of the army whenever he deems a sufficient emergency to exist.

"Military and commercial flying are quite different and it is essential that this great reserve of air mail pilots be trained in both types of flying."

His bill has the support of the pilots, Mr. Maas said, as well as many air transport executives.

SENATE APPROVES SETTLEMENT OF OIL FRAUD CLAIM

Washington, D. C., Feb. 25.—(AP)—Carried back momentarily to the oil scandals of the Harding administration the senate today passed a bill to permit the government to accept $5,000,000 in settlement of a judgment of $9,277,666 against the Pan-American Petroleum and Richfield Oil companies of California, growing out of cancellation of naval oil reserve leases.

The measure, introduced by Chairman Nye of the lands committee, must be approved by the house before it can go to the White House. It was recommended by the justice department.

Both companies went into receivership before the judgment was obtained and rather than take the risk of collecting only a small portion of it, the government entered into a tentative stipulation with the Standard Oil Company of California, which has agreed to pay $23,025,000 for the companies' assets, whereby the government would get $5,000,000 if it did not push a claim against the Standard for oil purchased from the now insolvent companies.

$650,000 ESTATE OF SIDNEY DATE LEFT TO FAMILY

The late Sidney S. Date, Board of Trade operator, left his $650,000 fortune to members of his immediate family, it was disclosed yesterday when his will was admitted to probate by Oscar S. Caplan, assistant to the Probate judge. The will directed that $30,000 each be given to his son, Lamson H. Date, and a daughter, Mrs. Katharyn Date Greene, 1086 Laurel avenue, Winnetka. To the widow, Mrs. Nelle B. Date, 690 Prospect avenue, Winnetka, a bequest of $250,000 was given. The residual estate will be divided equally between the two children. Mr. Date died at his home on Feb. 13. He was 71 years old.

Virginia Man Dies at 102; His Father Lived to Be 114

Lynchburg, Va., Feb. 25.—(AP)—James M. Burch, 102, who celebrated the anniversary of his birth Feb. 14, died today. Mr. Burch, a native of Amherst county, was the son of Stephen Burch, who was 114 years old at the time of his death. He is survived by six children, 28 grandchildren and 18 great grandchildren, all of whom live here.

"Funeral by Hursen" Of Course

Hursen Chapels are today recognized as the finest institutions of the kind in this country. The North Side Chapel, particularly, is a masterpiece of beauty, massiveness, facilities and arrangements. It has recently been remodeled. The South Side and West Side Chapels are palaces, convenient for the *smaller* or the *largest* funerals.

All Hursen automobile equipment, the finest things on wheels, was built for Hursen along Hursen special designs. Yet the charge is *no greater* than for equipment far less desirable.

There is no charge for the use of any of the three Hursen Chapels, each equipped with organs of unmatchable tone and size. The charges for Hursen funerals are less than the charges usually made elsewhere. So, call *Hursen, of course!*

Hursen

3 Funeral Homes:
West—2346 W. Madison St. Phone WESt 0100
North—929 Belmont Ave. Phone WELlington 1724
South—1820 S. Michigan Ave. Phone CALumet 4030

Chicago's Independent Funeral Director

RADIO STATION FACES SUIT FOR NEWS 'PIRATING'

Sioux Falls, S. D., Feb. 25.—(AP)—Suit was filed in federal district court here today by the Associated Press against the Sioux Falls Broadcasting association which operates radio station, KSOO, seeking an injunction prohibiting the station from "pirating" news dispatches.

Judge James D. Elliott signed a temporary restraining order against the broadcasting company and made it returnable on March 6 at 10 a. m., when a hearing will be held to determine whether an injunction should be issued.

The suit, the first of its kind on record, was considered of importance in determining the legal right of a news gathering association to prevent the unauthorized use of its dispatches by a broadcasting station.

Voluminous records of affidavits and exhibits were filed in the suit, intending to show that KSOO had broadcast national, international and state news dispatches of the association without authority and despite protests from the news agency and its local member, the Daily Argus-Leader.

Declaring that the expense of gathering and transmitting news to its members amounts to millions of dollars each year, the bill of complaint sets forth that alleged unauthorized use of this news by the radio station "greatly impairs" the value of the dispatches "and works a direct and irreparable injury" to the Associated Press and its members.

Former Chief Justice of Kansas High Court Dies

Topeka, Kas., Feb. 25.—(AP)—Judge Frank Doster, chief justice of the Kansas Supreme court in the days of the Populist régime, died at his home today of a paralytic stroke. He was 86.

DEATH NOTICES

In Memoriam.

MOZER—Jacob Mozer. In sad and loving remembrance of our dear husband and father who passed away Feb. 26, 1930.
LONESOME WIFE, CHILDREN AND GRANDCHILDREN.

PALMER—In memory of my beloved mother, Hetty Keene Palmer, who crossed the bar Feb. 26, 1923.
LILY PALMER HOWLAND.

VAN NESS—Homer Van Ness. In sad and loving memory of our dear son, who passed away six years ago today, Feb. 26, 1927. Our lips cannot speak how we miss you. From a home that is lonesome today.
LOVING PARENTS.

WITTE—Marie Witte. In memory of our dearly beloved mother, who passed away 7 years ago today, Feb. 26, 1926. MRS. MAMIE DIECKMANN, WALTER WITTE, and HUGO WITTE.

ABRAHAM—Katie Abraham, nee Stein, in Milwaukee, wife of late Max, beloved mother of J. Dewey Abraham of Chicago, Mrs. Julia Guttenstein, Milwaukee; Leo Abraham, New York, and Hugo Abraham, Detroit; fond sister of Mrs. Julia Abraham and the late David A., Simon L., and Nathan L. Stein. Funeral notice later.

ANDERSON—Gust Anderson, Feb. 25, 1933, late of 4316 N. Albany-av., beloved husband of Tena Anderson, fond father of Mrs. Linda Long, Edgar Anderson, and Mrs. Hattie De Wein. At rest in funeral home, 3224 Montrose-av., where services will be held Tuesday, Feb. 28, at 2 p. m. Interment Memorial Park cemetery.

ANDREAS—John P. Andreas, fond son of Wilson and Elizabeth, nee Deisenroth, brother of Mrs. John Billig, Maurice, Arthur, Walter, and Charles Andreas. Funeral Monday, 1 p. m., from chapel, 2346 W. Madison-st., to Arlington cemetery.

APPLETON—Joseph F. Appleton, dearly beloved husband of the late Anna M. Appleton, fond father of Laura M. Johnson, grandfather of Edward A. Funeral Monday, Feb. 27, at 9 a. m., from late residence, 330 N. Lockwood-av., to St. Thomas Aquinas church. Interment Mount Carmel.

BARRON—Georgia Emma Barron, mother of C. Edgar Barron, passed away at the home of her sister, Mrs. John H. Plotner, Winamac, Ind., Feb. 25. Services 2 p. m. Monday, Cedar Park cemetery, Chicago, auspices of Woodlawn chapter, O. E. S.

BARRY—John T. Barry, beloved husband of Mabel Russell Barry, fond father of Eileen, Mary, Elizabeth, and John; brother of Mary Tobin, Nellie Dillon, and the late Edward and Delia Barry. Funeral Tuesday, Feb. 28, at 10 a. m., from his residence, 5603 S. May-st., to Visitation church. Interment St. James cemetery, Sag Bridge.

BECKER—Joseph Becker, Feb. 24, beloved father of Michael, Walter, Anton, Jennie, Anna, Adam, Katherine, and John. Funeral Tuesday, Feb. 28, at 9:15 a. m., from chapel, 6338-40 N. Clark-st., to St. Michael church. Interment St. Joseph cemetery. Please omit flowers.

BEILFUSS—Mary Beilfuss, age 62 years, beloved wife of Herman, fond mother of Charley, and Fred Kanholz, Herman Jr., Walter, William, and Emily Beilfuss. Funeral Tuesday, Feb. 28, 1:30 p. m., from residence, 3016 S. Karlov-av., to Grace Evangelical Lutheran church, thence to Bethania cemetery.

BIRKNER—Bertha Birkner, Feb. 24, sister of Mrs. Emilie Kreuter. Funeral Monday, Feb. 27 at 2 p. m., at chapel, 2483 Milwaukee-av. Interment Waldheim cemetery.

BIRN—Katherine Birn, 3415 Clarence-av., Berwyn, Ill., beloved wife of William. Funeral services at home for funerals, 6910 Windsor-av., Berwyn, Monday at 2 p. m. Interment Rosehill.

BLACKLOCK—Alexander Blacklock, husband of Mary Fuller Blacklock, son of the late John and Mary, brother of John E., and Joseph H. Blacklock. Funeral Monday, 2 p. m., at residence, Edgewater Beach hotel. Interment Rosehill cemetery.

BLENKE—Henriette Blenke, nee Lau, late of 5627 Higgins-av., dearly beloved wife of William J. B., fond mother of Harriet Thompson, Ella Menard, August W., Gertrude Specht and the late Hansine Mayr and William Edward. At rest in the funeral church, 3834-36 Irving Park-blvd., where services will be held Monday at 2:30 p. m. Interment Acacia Park cemetery.

BORUKE — Louis Boruke, beloved husband of the late Sophie, dear father of Mrs. Mary Voegtle, Mrs. Leonora Anderson, Helen T., Paul J., and Bernard A. Boruke. Funeral from the residence of his daughter, 4548 N. Avers-av., Monday, Feb. 27, at 9:30 a. m., to St. Edward church, where solemn requiem high mass will be celebrated. Interment St. Boniface. Member of St. Hubert's court, No. 45, C. O. F.

BRADLEY—Carrie Bradley, beloved mother of George and Frank Brautigam and Mrs. Lillian Gabelman. Funeral Tuesday at 2 p. m. at chapel, 9108 Cottage Grove-av. Interment at Mount Greenwood. Services by Fort Dearborn chapter, No. 283, O. E. S.

BURROUGHS—Ida Burroughs, beloved wife of the late Charles J., mother of Mrs. Maude Palmer, Arthur and Charles G. Burroughs, and Mrs. Fannie Hays. Funeral Monday, 2:30 p. m., from chapel, 2346 W. Madison-st., to Graceland cemetery.

CARTON—Laurence A. Carton, Feb. 24, 1933, at his late residence, 4923 Greenwood-av., Chicago, in his 88th year; beloved father of Alfred T. Carton of Lake Forest and Laurence R. Carton of Towson, Md., brother of Mrs. Belinda C. Boyle of Ottawa, Ill. Funeral Monday, Feb. 27, 1933, at 2 o'clock p. m., at the Kenwood church, 4600 Greenwood-av., Chicago. Interment private at Graceland. Friends are requested not to send flowers.

CHIAPPE—Carmelia A. Chiappe, nee Gazzolo, beloved wife of Michael Chiappe, fond mother of Mrs. Joseph Copello, Esther, and Caesar Frank, beloved sister of Mrs. John Bernero, Frank J. Gazzolo, and Mrs. V. Gazzolo. Funeral Monday, 9:30 a. m., from late residence, 515 Jackson-blvd., Oak Park, Ill., to Ascension church, to Mount Carmel cemetery. Please omit flowers.

COOKE—Bridget Cooke, nee Dineen, beloved wife of John, fond mother of Margaret, John, Michael and Mrs. Mary Quirk, sister of Mrs. Catherine Gibbons and the late John and James Dineen. Funeral Monday, Feb. 27, at 9 a. m., from residence, 2108 S. Euclid-av., Berwyn, Ill., to St. Odillo church. Interment Mount Carmel.

CORCORAN—Vera Fallon Corcoran, beloved wife of Frank J., mother of Catherine and Joseph, daughter of Mr. and Mrs. John Fallon, sister of Bernard J. Fallon, Mrs. Martin Moylan, and Emmett Fallon. Funeral Monday, Feb. 27, 1933, at 9 a. m., from 1442 E. 66th-pl., to St. Clara church, 64th and Woodlawn-av. Interment Calvary. Please do not send flowers.

COSGROVE—Edward J. Cosgrove of 1723 N. Cicero-av., beloved husband of the late Catherine, dear father of Edna Wright, William Catherine Seebock, and Rose Lee. Funeral Monday, at 10:30 a. m. from funeral home, 2500 N. Cicero-av., to St. Peter Canisius church. Interment St. Joseph's cemetery.

DEATH NOTICES

CROWLEY—Mrs. Nellie Crowley, nee Fitzgibbons, beloved wife of the late John W. Crowley, fond mother of John, Thomas, Joseph, Margaret, Nellie, Mrs. Alice Conroy, Alexius and Marie Crowley, sister of Mrs. Margaret Mooney and the late Mrs. Catherine McGann and Mrs. Mary Campbell, at residence, 6231 Glenwood-av. Funeral Monday, Feb. 27, at 10:30 a. m., at St. Gertrude's church. Interment Calvary. Brunswick 2625.

CUMMINGS—Patrick J. Cummings, beloved husband of Helen Lillian, nee Dobson, fond brother of the late Christopher and Edward Cummings. Funeral from late residence, 4125 S. State-st., Monday, at 9:30 a. m., to St. George's church, where solemn requiem high mass will be celebrated. Interment Mount Olivet. Member of Chicago Funeral Directors' association. Please omit flowers.

CURTIS—Charlotte A. [Lottie] Curtis, 9310 Bishop-st.; Feb. 25; beloved wife of William G. Curtis, fond mother of Ellen E. Hedges, Alice M. Kelly, and Harry E. Curtis, sister of Mrs. Clara B. Hirsch and the late G. W. and C. E. Watson and Lilla M. Lawson. Member of Columbia chapter, O. E. S., No. 210; Bethlehem Shrine, No. 1, W. S. J.; Jessamine lodge, No. 110, O. D. of St. George. At memorial chapel, 63d-st. and Evans-av., until noon Tuesday, Feb. 28. Funeral services at Auburn Park Methodist Episcopal church, 75th-st. and Harvard-av., at 2:30 p. m. Interment Oakwoods.

DONEGAN—Capt. Frank J. Donegan, beloved husband of Mary, nee O'Connell; loving father of Ann Sederberg, Margaret Fitzgerald, Marie Krajci, Frank Jr., and the late Irene, brother of Thomas, James, Edward, John, and Mrs. Timothy Sheehan. Funeral Monday, Feb. 27, at 9:30 a. m., from late residence, 1529 N. Lotus-av., to St. Peter Canisius church. Interment Mount Carmel. Member of Retired Firemen's Association and Mutual Aid. Merrimac 9890.

DORBECKER — Josephine Dorbecker, nee Marx, age 64 years 3 months, Feb. 24, fond mother of Louise Smith, Rose, Irma, and the late John, sister of Edward Marx. Member of Progress league, No. 8, U. L. of A.; Concordia Frauenverein and Integrity chapter, No. 803, O. E. S. Funeral Monday, Feb. 27, at 2:30 p. m., from chapel, 3807 Lincoln-av., to Irving Park Boulevard cemetery.

ENSTROM—Andrew A. Enstrom of 813 Forest-av., Oak Park, beloved husband of Mina Enstrom, fond father of Mrs. Elsie Odean, Walter, Robert, Roy, and Henry. Remains at chapel, 5831 W. Chicago-av. Particulars later.

FARRELL—The Rev. James J. Farrell, son of the late John and Mary, brother of the late Mary and John, at parish rectory 1012 E. 47th-st. Body will lie in state at St. Ambrose church, Monday afternoon and evening. Funeral Tuesday, Feb. 28, at 10 a. m. Interment Mount Olivet. Atlantic 1600.

FLOSI—Sophie Flosi, nee Flosi, beloved wife of William and fond mother of Norma and the late Julius and Gilda, fond daughter of Oscar and the late Victoria, sister of Giocondo, Bryan, Mrs. Harry Vredeveld, and the late Oscar Flosi. Funeral Monday, Feb. 27, from late residence, 3620 N. Kedzie-av., to St. Veronica's church, 9 a. m. Interment Mount Carmel cemetery.

GALLAGHER—Rebecca A. Hamilton Gallagher, beloved wife of the late John, fond mother of the late Catherine. Funeral Monday at 9 a. m. from late residence, 8535 S. Throop-st., to St. Kilian's church. Interment Mount Olivet. Yards 0662. Chief Ranger of Visitation court, No. 55, W. C. O. F. Members of Visitation court No. 55, W. C. O. F., will meet Sunday, 3 p. m., at the residence of Sister Rebecca A. Gallagher. S. HARMON.

GARVY—Mary A. Garvy, nee O'Keefe, of 2743 Farwell-av., beloved wife of William C., devoted mother of Margaret Saigh, Catherine Meyer, Andrew M. John O'Keefe, and the late Mary, William and Florence Larkin, fond sister of Mrs. M. P. Evans and James. Funeral Monday, 9:30 a. m., to St. Margaret Mary church, where solemn requiem mass will be celebrated. Burial Calvary.

GRUBBE—Herman Grubbe, beloved husband of Elizabeth, fond father of Erma, Max, Betsy, Herman, Bertha, Lillian, Olga, Frieda, Emma, Harry, Clara, Arnold and Alfred, brother of Mrs. Eva Wegner and Mrs. Hermine Poltrock. Funeral Tuesday, Feb. 28, at 2:30 p. m., at late residence, 1418 N. Central-av. Interment Concordia. Call Canal 0443.

GUSTAFSON—Ellita Gustafson of 2931 S. Canal-st., beloved wife of the late William. Funeral Monday, 2 p. m., at chapel, 712 W. 31st-st. Interment Oak Hill. Information, Victory 1158.

HAEFFNER—William Haeffner, at his residence, 1042 S. Oak Park-av., Oak Park, husband of the late Rosa, and beloved father of John G., and Rose K. Haeffner. At rest at and services at chapel, 523 Lake-st., Oak Park, Monday, Feb. 27 at 2:30 p. m. Interment Forest Home.

HANSON—Christian Hanson, age 65 years, late of 1008 N. Drake-av.; beloved husband of the late Mary Hanson, fond father of Christian, Ellison, George, Arthur, Winifred, Amanda, and Mary. Funeral from residence to St. Barnabas' Episcopal church, 4241 Washington-blvd., Monday, Feb. 27, at 2 p. m. Interment Forest Home cemetery. For information call Monroe 0444.

HETZEL—Ida Hetzel, nee Rome, widow of Gustave Hetzel, beloved mother of Gustave T. Hetzel and Mrs. J. W. Mahoney, at residence, 6214 Magnolia-av. Funeral Monday at 9:30 a. m. to St. Gertrude's church. Interment St. Joseph's cemetery. San Francisco and Ottawa, Ill., papers please copy.

HOFF—George Hoff, beloved husband of Edna Hoff, nee Wade, brother of Mrs. Elizabeth Johnson, Mrs. Isabelle Wise, Mrs. Emma Bomar, Mrs. Helen Griffin, Emil and Howard Hoff. Funeral Tuesday, Feb. 28, at 2 p. m., at late residence, 4425 N. Troy-st. Interment Mount Olive.

HOSNA—Joseph Hosna, beloved husband of Katherine, fond father of Frank, Joseph, Emily Prazak, Marie Solle, and Antonette Ludwig. Remains lying in state at chapel, 2611 S. Lawndale-av., until 11 a. m., Tuesday, Feb. 28. Funeral Feb. 28 at 2 p. m., at Sokol Havlicek Tyrs hall, 2619 S. Lawndale-av. Interment Bohemian National cemetery.

JANSEN—Cecelia H. Jansen, of 5615 N. Maplewood-av., wife of the late Hans, dear mother of Dora Bitter, grandmother of Hubert, Clara, Walter, George, Helen, and Dorothy. Funeral Monday, Feb. 27, at 1:30 p. m. at chapel, 3905-07 Lincoln-av. Interment Montrose.

JOHNSON—Lillie M. Johnson, beloved daughter of Frank and Mathilda Morris Johnson, fond sister of George, Hilda, and the late Robert. Funeral Tuesday, 9 a. m., from her parents' residence, 439 W. 57th-pl., to St. Martin's church. Interment Holy Sepulchre.

JORDAN—Mary Josephine Jordan, nee Derham, loving mother of Edmund, Lawrence, Walter, and Elizabeth. Funeral Monday, Feb. 27, at 9:30 a. m., from her late residence, 1638 Jonquil-ter., to St. Jeromes church. Interment Mount Carmel.

KAHN—Hannah Kahn, beloved wife of Sol Kahn, fond mother of Marion Kuhn and Jerome, sister of Edith Burton, Belle Robinson, Viola Herz and Fred Kaufman. Funeral 10 a. m. Monday at chapel, 4911 Broadway. Interment Rosehill.

KRAHL—John H. Krahl of 745 Lee-st., Des Plaines, Ill., beloved husband of Sarah C., nee Zipperer, fond father of Mrs. Louis Linnemann, Harry E. and Marianne. Resting at Home for Funerals, Lee and Perry-sts., Des Plaines, where funeral will be held Tuesday, Feb. 28, at 2:30 p. m. Interment Concordia.

KUBELSKY—Sam Kubelsky, aged 60 years, late of 3440 Irving Park-blvd., beloved husband of Tillie, fond father of Ben, Yale, Alfred, Jane, and Dorothy. Funeral Monday at 12 noon at chapel, 3125 W. Roosevelt-rd.

KUHN—Fanny Kuhn, Feb. 23, beloved wife of Paul Kuhn, fond daughter of Fanny and the late Emil Tunberg, sister of Mrs. S. Anderson and Lambert Tunberg. Funeral Monday, 9 a. m., from late residence, 906 Fletcher-st., to St. Sebastian church, Wellington and Florence-av., at 10 a. m. Interment St. Boniface.

LARSEN—Mary Larsen, beloved mother of Claudia, Willis J. and Lillian Smith. Funeral Monday, Feb. 27, from residence, 5831 Emerald-av., at 9 a. m. to St. Martin's church. Interment Holy Sepulchre. For information, Ambassador 1817.

LEVIE—Jerome M. Levie, Shoreland hotel, beloved son of the late Theresa Levie, fond brother of Charles M., Maude M., and the late Oliver M. Levie. Funeral at the convenience of the family.

LEVIN—Faga Mera Levin, beloved wife of the late Louis, fond mother of Morris, Benjamin, Isaac, Mrs. Nettie Horwitz, Mrs. Anna Seaman, Mrs. Goldie Rosenberg, Mrs. Leah Rosenak. Passed away Friday, Feb. 24. Funeral at chapel, 3125 Roosevelt-rd., Monday at 11 a. m. Interment Waldheim, Mishna and Gemorah. Please omit flowers.

LYNCH—James P. Lynch, suddenly, beloved husband of the late Lucy, loving father of James, Mrs. L. Hlavacek, John, and the late Mrs. K. Wedell, brother of Peter, John, Anna, and Mary. Funeral Monday, Feb. 27, at 9 a. m. from late residence, 4856 Huron-st., to Our Lady Help of Christians church. Interment Calvary.

MARTIN—The Rev. Richard S. Martin, 5041 Dochester-av., Feb. 24, 1933; husband of the late Hannah Davis Martin, father of Edna, Elbert, Genevieve, Nonine and the late Orlo, brother of Mrs. Elizabeth Mathews. Services at chapel, 63d and Harvard, Tuesday, Feb. 28, at 10 a. m., under auspices of Progressive lodge, No. 954, A. F. & A. M. Services at Hebron, Ind., M. E. church Tuesday at 2 p. m. Interment Hebron cemetery. Member of Northwest chapter, No. 224, R. A. M.; P. W. P. of Alice chapter, No. 561, O. E. S.

DEATH NOTICES

McCOMB—Esther McComb, Feb. 25, 1933, of 3923 S. Artesian-av. Funeral Feb. 27, at 2 p. m., at chapel, 2616 W. 38th-st. Interment Evergreen. For information call Lafayette 0980.

McGALLIARD—Charles H. McGalliard, beloved husband of Elizabeth, nee Gratz, fond father of Eileen, Florence, David and Marjorie, son of Nora and the late David, brother of Mrs. Charlotte Whitman, Mrs. Edith Kriechbaum, Mrs. Florence Kipp. Funeral Tuesday, 9 a. m. from 10315 Trumbull-av., to St. Christiana's church. Interment Holy Sepulchre.

MENSINGER—Ernestine Mensinger, mother of Louis G., Mrs. William Rona Matthews, and the late Mrs. R. C. Johnson. Services at 6959 N. Clark-st., Monday, 10:30 a. m. Interment Rosehill.

MORAN—James M. Moran, beloved husband of Isabelle Murray Moran, dear son of Henry and the late Adelaide Moran, fond brother of Mrs. Bert C. Macleod and Harold B. Moran. Funeral Monday, Feb. 27, at 2 p. m., at chapel, 5708 Madison-st. Interment Oakridge. Please omit flowers.

NOVAK—George B. Novak Jr., late of 5536 N. Luna-av., beloved husband of Martha, nee Brogmus, loving son of George and Elizabeth; fond brother of William, Richard, Ven, Hattie, and Emma. Funeral Monday, Feb. 27, at 1:30 p. m., at funeral home, 4559-61 Milwaukee-av. Interment Irving Park Boulevard cemetery.

OAKLEY—Charles Oakley, Feb. 24, of 1836 Morse-av., aged 84 years, beloved husband of Grace L., nee Hewitt, father of George H. Funeral from chapel, 2701 N. Clark-st., Monday, Feb. 27, at 3 p. m., to Mount Olive cemetery. Member of Thomas post, G. A. R.; patron member Square post, 232.

O'CONNELL—Sarah O'Connell, late of 6312 Greenwood-av., beloved sister of Nellie, Timothy, Mrs. Mary A. Cogan, Mrs. Margaret Vahey, and the late Capt. Joseph J. O'Connell. Funeral from chapel, 7705 Cottage Grove-av., Monday, 9 a. m., to Holy Cross church. Burial Holy Sepulchre.

O'DONNELL—Catherine O'Donnell, beloved sister of Mrs. Mary Keating and the late Terrence O'Donnell. Funeral Monday at 8:30 a. m. from late residence, 440 Root-st., to St. Gabriel's church. Interment at Holy Sepulchre. Information Yards 0703.

PACE—Carrie Pace, passed away at Kissimmee, Fla., beloved wife of the late Frank, fond mother of Lee and Hazel. Services Monday, Feb. 27, 1933, at 2 p. m., at 1620 Burr Oak road, Homewood, Ill. Burial Oakwood cemetery, Joliet, Ill.

PAGE—Lizzie J. Page, Feb. 24, 1933, fond mother of Frederick W., William S. and Charles J. Page. Funeral Tuesday at 2 p. m., at chapel, 4325 Armitage-av. Interment Irving Park Boulevard cemetery.

PLANT—Helen Plant, beloved daughter of Walter and Grace Creagan Plant, sister of Walter, Robert, Grace, and Jean. Funeral Monday at 8:45 a. m. from late residence, 6327 Eggleston-av., to St. Bernard's church. Interment Mount Olivet.

RATTO—Stephen Ratto, beloved husband of Mary, fond father of Jeannette and Louise and the late Rose Flavillo. Funeral Monday at 8:30 a. m. from the residence, 1133 Columbia-av., to St. Gertrude's church, Granville and Glenwood-avs. Interment Mount Carmel cemetery. Kindly omit flowers.

RIORDAN—Margaret Riordan, nee O'Grady, late of 2122 Emerson-av., beloved wife of the late Timothy Riordan. Funeral Tuesday, Feb. 28, at 9 a. m., from 3246 Jackson-blvd., to St. Malachy's church. Burial Calvary. Kedzie 2394.

ROHR—Frederick C. Rohr, late of 5303 Windsor-av., beloved husband of Matilda, loving father of Della Gettinger. Funeral Tuesday, Feb. 28, at 1:30 p. m., at funeral home, 4559-61 Milwaukee-av. Interment Elmwood. Member of A. A. of St. and E. R. Employes of America, Division 241.

ROLFE—Fred H. Rolfe, Feb. 24, 1933, at his residence, 6512 Perry-av., husband of the late Ella, father of Howard J. Rolfe and Flora B. Colby. Funeral Monday, 2 p. m., at chapel, 415 W. 63d-st., to Oakwoods. Remains at chapel.

ROLFE—Clark C. Rolfe, husband of Emma, brother of Fred H. Funeral Monday, 2 p. m., at chapel, 415 W. 63d-st., to Oakwoods. Remains at chapel.

SALMON—Mrs. Rosa Salmon, wife of Morris, mother of Charles S., Rudolph B., Samuel, Mrs. Horace G. Richheimer, and Mrs. Henry E. Glixon. Funeral Monday, Feb. 27, at 11 a. m., at chapel, 936 E. 47th-st. Please omit flowers.

SCHULTZ—Viola Schultz, late of 3749 Irving Park-blvd., dear daughter of Fred W. Schultz and the late Emma, sister of Florence Erbacher. At rest in funeral home, 3834-36 Irving Park-blvd., until Monday, 9:30 a. m., then to St. Viator's church where high mass will be celebrated at 10 a. m. Interment St. Joseph cemetery.

SCULLY—Lawrence R. Scully, beloved husband of the late Mary Queenan Scully, devoted father of Mrs. J. Murphy, Bernard, John, Robert, Marcella, Dorothy, and James, stepfather of Mrs. M. Wren, Matthew and the late Thomas Downey, and Irene Scully. Funeral Tuesday, Feb. 28, at 9 a. m., from daughter's residence, 6358 S. Rockwell-st. Solemn requiem high mass at St. Gabriel's church at 10 a. m. Interment Holy Sepulchre.

SMITH—Clara E. Smith, nee Leeds, widow of Charles A., beloved mother of Mrs. Harry Moritz and Mrs. Walter Harris, grandmother of Walter Harris Jr. Funeral Monday from 4826 West Adams-st. Mass 10 a. m., Resurrection church.

SNEDDON—Beverly June Sneddon, Feb. 25, 1933, darling daughter of Robert and Dorothy, nee Gnady; sister of Robert Jr. and Patricia Jean. Funeral Monday, 9:30 a. m., at Municipal Contagious hospital, 3001 S. California-av. Burial Resurrection cemetery. Funeral private. Lafayette 1664.

TEFNER—Jacob Tefner, beloved husband of Elizabeth, nee Lorenz. Remains at 5308 Belmont-av. Funeral notice later.

THORNTON—Nora Belle Thornton, age 53 years, late of 2501 W. 43d-st., dear wife of William H., fond daughter of Mary Swain, sister of Charles, George, Howard, Joseph and Adolph of Mentone, Ind. Funeral services Sunday, 3 p. m., at funeral home, 1107 W. 79th-st. Interment Mentone, Ind.

VAILE—William J. Vaile, beloved husband of Anna Grigsby Vaile, fond father of Rita and Marvin, fond son of Mary A. Fitzpatrick, brother of Mrs. Bessie Ryan, Paul Vaile, and Lloyd Fitzpatrick. Funeral Tuesday, Feb. 28 at 9 a. m. from his late residence, 355 S. Kostner-av., to Church of the Holy Ghost. Interment Mount Carmel. Member of Lafayette council No. 361, K. of C.

VOLK — Eleanor Volk, 2138 N. Kildare-av., beloved daughter of Christ and the late Frances, fond sister of Mildred Nielsen. Funeral Monday at 3 p. m. at funeral home, 3301-05 Fullerton-av. Interment Elmwood.

WAGNER—Charles L. Wagner, passed away Feb. 23, at the age of 82 years, dearly beloved husband of the late Bertha, fond father of Mrs. Martha McGraw, Mrs. Hilda Brush, Mrs. Claret Hanna and Charles L. Wagner Jr., and the late Mrs. Olga Atchinson and Edward Wagner. Funeral Monday, Feb. 27, at 1:30 p. m., from late residence, 855 N. Avers-av., to Hoyne Avenue Lutheran church. Burial Concordia cemetery.

WALDRON—John C. Waldron, suddenly, late of 101 S. Madison-av., La Grange, beloved husband of Bertha, fond father of Benjamin, John, and Elizabeth; brother of Frank, Miss Adeline Masbach, and Mrs. Mary Mosbach of Philadelphia, Pa. Member of Thomas R. Patton lodge No. 659, A. F. & A. M., Scottish Rite body of Chicago; Coeuer de Leon commandery, No. 4; Medinah Athletic club, and Medinah Country club. Funeral notice later. Philadelphia, Pa., papers please copy.

WALLIS—Henry H. Wallis, Feb. 24, aged 69, beloved husband of Minnie S. Wallis and brother of Mrs. Olga von Helmolt, father of Sidonia Wallis, deceased. Funeral Monday at 10 a. m. at First Congregational church, Oak Park. Interment at Delavan, Wis. Please omit flowers.

WEBER—William H. Weber, at Miami Beach, Fla., Feb. 24, 1933, beloved husband of Marie Weber, nee Merckle; fond father of Mrs. Frida Hodgkinson.

WISMER—Minnie Wismer, nee Pahnke, dearly beloved wife of Fred, beloved mother of Hazel Lumpp, Elmer and Raymond and the late Mildred Barth, dear sister of Bertha Kane, Paul, Alma Boyington, and Dora Geisler. Funeral Tuesday, Feb. 28, at 2 p. m., at residence, 2023 Washburn-av. Interment Waldheim.

CARD OF THANKS.

RILEY—Charles P. Riley. I wish to acknowledge my appreciation of the heartfelt sympathy received from the members of the Chicago fire department and friends of the late Lieut. Charles P. Riley.
JOHN P. RILEY.

MAUSOLEUMS.

MAUSOLEUM – MONUMENT
Reasonable, Responsible, Reliable
NATION-WIDE SERVICE
The Old and Reliable
CHAS. G. BLAKE CO.
Write for Free Booklet.
1006 E. 67TH-ST. FAIRFAX 9876.

FOR SALE—INDIVIDUAL CRYPT IN ROSEHILL mausoleum, very reasonable. Address G. F., care Grentzebach, 33 E. Oak-st.

CEMETERIES.

3 DESIRABLE LOTS, ADJOINING, EIGHT graves each, in Glen Oaks Cemetery; will sacrifice. Address M P 555, Tribune.

ACCUSES LITTLE ENTENTE OF 'PLOT' TO TAKE HUNGARY

Italian Paper Says France Is Behind Secret Pact.

ROME, Feb. 25.—(AP)—A charge that France and the little entente are undermining peace efforts of the league of nations was made today by the Giornale d'Italia as the latest broadside from the Fascist press in denunciation of what the newspaper termed dangerous military preparations.

The paper published what it said were secret clauses of a recent pact negotiated by the nations of the little entente, indicating that the signatories intend to occupy Hungary in case of aggression from other nations. Jugo-Slavia, Czechoslovakia, and Rumania comprise the little entente.

Charges Insincerity Rules.

"Profound insincerity still governs the relations of European nations," the Giornale said, adding that Italy feels it to be her duty to make disclosures as a great power sharing responsibility for order and progress on the continent.

"It is useless to confer at Geneva when certain heavily armed nations associate themselves in mysterious accords, making frank European collaboration an illusion."

The paper reproduced alleged paragraphs from the little entente agreement, describing them as excerpts from previous agreements which were incorporated in the general pact recently evolved at Geneva.

Quotes from 1929 Treaty.

One of these excerpts, described as from a 1929 treaty between Czechoslovakia and Jugo-Slavia, was quoted thus:

"In case Czechoslovakia is attacked by a nation other than Hungary each party agrees to mobilize six divisions of infantry and one brigade of calvary to defend the boundaries touching Hungary."

Another paragraph, allegedly from a treaty between Rumania and Jugo-Slavia signed in 1929, was quoted:

"In case Rumania is attacked by soviet Russia Jugo-Slavia agrees that Rumania shall send all her troops to the threatened Russian frontier except three divisions, which will remain in Hungary as troops of occupation along with Jugo-Slavian and Czechoslovakian troops. In such case the command of the allied troops in Hungary shall pass to the command of the Jugo-Slavian army."

Says France Is Behind Pact.

The paper also printed a paragraph which, it said, came from a treaty negotiated in 1927 between France and Jugo-Slavia and which was described as "showing that France obliged Jugo-Slavia to increase its army." The paragraph reads: "The Jugo-Slavian government undertakes to authorise the Jugo-Slavian general staff to constitute five new reserve divisions. The constitution of these new units will be finished before the end of 1929."

SHIPS CALL FOR HELP AS STORM SWEEPS BRITAIN

LONDON, Feb. 25.—[U. P.]—A late winter storm swept the North sea, the English channel, Ireland, and northern England today, causing heavy property damage, disrupting shipping, and endangering scores of lives. Two British vessels, the steamer Sheafarrow and the City of Manchester, were in distress and asked aid.

Trawlers arriving at Hull from the North sea reported gales of almost hurricane intensity. The Trawler Avondale reported that heavy seas had washed one seaman overboard. A blinding snow storm, whipped by a 60 mile gale, disrupted shipping in the channel and the North sea.

Several small ships radioed for assistance. The British submarine H-33, maneuvering in the channel, became entangeled in a submerged mine field as the storm increased. The ship reached the surface without damage, however, and returned to its base at Portland.

Astrologer Sees Better Times in Reading Stars

GENEVA, O.—[U. P.]—The stars foretell a slow but decided business gain before next fall, according to L. E. Bodison, Geneva astrologer. He predicts a gain in financial matters and in new enterprises and some improvement in the building trade.

MOTHER'S AUTO KILLS ANOTHER'S CHILD; SHE GETS 1 TO 10 YEARS

Frankfort, Ind., Feb. 25.—[Special.]—Mrs. Florence Nance, wife of Palmer Nance, found guilty in the Clinton Circuit court of involuntary manslaughter for the death of the 7 year old son of Mr. and Mrs. Orville Haynes, on Jan. 17, was sentenced today to the Indiana Woman's prison for one to ten years by Judge Paul E. Laymon. The court said he would request prison authorities to transfer Mrs. Nance to an Indianapolis hospital in time to give birth to an expected child.

The Haynes boy, with several companions, had been dismissed from school for noon recess and was running across the street when struck. Mrs. Nance was en route to the school to get her own child.

The defendant's husband and two of her four small children were in court. Defense attorneys presented a plea for clemency signed by ten jurors.

Mrs. Nance was indicted following the death of the Haynes boy. Her car dragged him fifty feet.

BOLIVIAN TROOPS HEM IN FOE ON 31 MILE FRONT

Paraguay's Machine Guns Silenced.

BY ANTHONY PATRIC.
[Chicago Tribune Press Service.]

PUERTO SUARES, Bolivia, Feb. 25.—Bolivian troops under the personal command of Gen. Hans Kundt, German trainer military leader, today continued the offensive against Paraguayan troops in the Gran Chaco on a 31 mile front. Acting as a giant pincer, the Bolivian forces are closing in on the Paraguayan defenders of Fort Nanawa.

Communications between Fort Nanawa and the rest of the Paraguayan army are completely severed. Bolivian aviation and heavy artillery have silenced the last machine gun nests surrounding the fort. The Campo Jordan sector of the Bolivian artillery destroyed several Paraguayan water transports, causing heavy losses.

Bolivian Plane Shot Down.

ASUNCION, Paraguay, Feb. 25.—[U. P.]—A Bolivian airplane fell in flames behind the Paraguayan lines in the Nanawa sector of the Gran Chaco war zone today, according to a report from the front. The occupants were burned to death, the report said. A squadron of five planes had attacked the Paraguayan positions with bombs.

League Finds Peace Formula.

[Copyright: 1933: By the New York Times.]

GENEVA, Feb. 25.—The league of nations council's committee of three, which is trying to settle the Leticia dispute, reached a point tonight where it was able formally to propose to Colombia and Peru a means of solving the dispute by conciliation.

Officials consider this a favorable sign, pointing out that there was some hope of both parties accepting them. Señor Santos of Colombia and Señor Calderon of Peru, with whom the committee conversed separately, both agreed, and on their own responsibility urged their respective governments to cease hostilities pending the present negotiations.

Pending the arrival of the proposals at Bogota and Lima, Sean Lester of the Irish Free State, chairman of the committee, explained that it was necessary to keep the nature of the proposals secret. The proposals, it is reported, provide for Peru to hand over the territory to a league administrative commission during the negotiations for a settlement on the basis of Peru's recognition of the validity of the 1922 treaty.

U. S. Observer Hops for Front.

RIO DE JANEIRO, Brazil, Feb. 25.—(AP)—Maj. William Sackville, United States military attaché here, left Para by airplane today for the Leticia area to observe operations in the hostilities between Peru and Colombia.

Fear for Life of Doctor Shot by Holdup Pair

Chances for the recovery of Dr. Benjamin F. Garnitz, who was lured to a trap at 4344 South Artesian avenue and shot by two gunmen in an attempted holdup on Friday night, were considered doubtful by physicians at the Evangelical hospital yesterday. The condition of Dr. Garnitz was said to be grave, and surgeons were fearful of performing an operation for the removal of the bullet, which entered the left side and was believed to have lodged near the spine. Dr. Garnitz, whose home and office is at 5159 South Damen avenue, is on the surgical staff of the Evangelical hospital.

OFFICIAL WEATHER FORECAST

The official forecast for today and tomorrow and yesterday's table of records follow:

Indiana—Generally fair Sunday; Monday probably rain and somewhat warmer.

Lower Michigan—Generally fair Sunday; Monday unsettled and somewhat warmer, probably rain in west portion.

Upper Michigan—Generally fair Sunday; Monday unsettled and somewhat warmer, probably snow or rain in west portion by afternoon or night.

Wisconsin—Generally fair Sunday; Monday rain in south and snow or rain in north portion, with somewhat warmer.

Iowa—Generally fair, somewhat warmer in north central portion Sunday; Monday unsettled, rain in east and south portions, somewhat warmer in extreme east.

Minnesota—Generally fair, somewhat warmer Sunday; Monday unsettled, snow in northeast and rain in southeast portion, colder in northwest.

Place of observation. State of weather. Feb. 25, 1933, 7 p. m. Central time.	Direction of wind	Temp. 7 p. m.	Highest today	Lowest last night	Precipitation 24 hours
East central states—					
Alpena, snow	N.	26	32	32	.44
Cairo, cloudy	N.W.	48	56	56	.14
Chicago, clear	N.W.	41	46	41	[illegible]
Cincinnati, clear	W.	44	58	56	.14
Cleveland, cloudy	W.	34	56	40	.38
Detroit, cloudy	W.	36	42	34	.59
Escanaba, snow	W.	32	32	30	.42
Evansville, cloudy	N.W.	46	56	54	.56
Fort Wayne, cloudy	N.W.	40	52	40	.40
Grand Haven, snow	N.W.	36	36	36	.36
Grand Rapids, snow	N.W.	36	40	36	.50
Green Bay, cloudy	N.W.	34	36	32	.10
Indianapolis, clear	N.W.	44	46	52	.34
La Crosse, clear	N.W.	38	44	36	...
Madison, cloudy	N.W.	[illegible]	40	36	...
Marquette, snow	N.W.	[illegible]	32	28	.74
Memphis, cloudy	N.W.	[illegible]	66	60	.26
Milwaukee, cloudy	N.W.	36	44	36	.02
Nashville, cloudy	N.W.	48	66	62	.01
Peoria, clear	N.W.	42	50	38	...
S. Ste. Marie, cloudy	N.	28	30	28	.10
Springfield, Ill., clear	N.W.	44	50	42	.18
West central states—					
Bismarck, clear	W.	38	42	22	...
Charles City, clear	W.	34	42	32	...
Concordia, clear	N.W.	38	54	32	...
Davenport, clear	N.W.	40	46	36	...
Des Moines, clear	N.W.	44	48	32	...
Devils Lake, clear	N.W.	24	28	18	...
Dodge City, clear	N.W.	46	62	36	...
Dubuque, clear	N.W.	36	44	36	...
Duluth, clear	N.	28	32	28	.36
Huron, clear	N.W.	44	52	26	...
Kansas City, clear	N.W.	50	52	40	...
Keokuk, clear	N.W.	44	50	36	...
Minneapolis, clear	W.	36	40	34	...
Moorhead, clear	S.	32	38	26	...
North Platte, clear	N.W.	46	54	20	...
Oklahoma City, cloudy	N.	50	54	44	.54
Omaha, clear	N.W.	48	50	32	...
Rapid City, clear	N.W.	48	52	24	...
Sioux City, clear	N.W.	48	50	28	...
St. Louis, clear	N.W.	50	52	46	.28
Springfield, Mo., clear	N.W.	44	48	42	.68
Wichita, clear	N.	50	54	42	...
Williston, clear	S.	42	44	24	...
Eastern states—					
Albany, snow	S.	30	34	28	.72
Atlanta, rain	N.W.	54	72	56	...
Boston, snow	S.E.	32	36	30	.24
Buffalo, snow	S.W.	34	42	32	.52
New York, cloudy	N.E.	30	40	36	.28
Oswego, rain	S.	32	32	28	.30
Parkersburg, clear	S.W.	44	60	48	.18
Philadelphia, cloudy	N.W.	42	44	40	.14
Pittsburgh, cloudy	W.	40	56	44	.40
Raleigh, cloudy	W.	60	74	62	.30
Washington, clear	N.W.	42	44	42	.16
Gulf states—					
Abilene, cloudy	N.E.	48	52	52	.63
Amarillo, cloudy	E.	50	54	38	...
Brownsville, clear	S.E.	74	78	70	...
El Paso, cloudy	E.	50	56	48	.10
Fort Worth, cloudy	N.E.	50	62	62	.46
Galveston, cloudy	S.E.	68	74	64	...
Jacksonville, clear	W.	74	82	60	...
Miami, clear	S.E.	74	78	72	...
Mobile, cloudy	S.	70	76	62	...
Montgomery, cloudy	N.	64	80	60	...
New Orleans, clear	S.W.	74	82	64	...
San Antonio, rain	N.	56	72	64	...
Shreveport, rain	N.E.	56	72	62	.18
Tampa, clear	W.	70	80	64	...
Vicksburg, rain	N.E.	56	74	64	.24
Mountain states—					
Cheyenne, clear	S.	40	48	10	...
Denver, clear	N.W.	44	46	20	...
Havre, cloudy	S.W.	42	50	20	...
Helena, cloudy	S.W.	42	42	28	...
Lander, clear	W.	40	42	10	...
Miles City, clear	S.W.	44	48	22	...
Phoenix, rain	W.	52	56	42	.10
Pueblo, clear	E.	48	50	22	...
Salt Lake City, clear	N.W.	28	30	12	...
Santa Fe, cloudy	E.	40	46	26	...
Yellowstone Pk., clear	S.W.	30	36	14	...
Pacific states—					
Fresno, clear	S.E.	64	64	38	...
Los Angeles, clear	S.E.	66	74	54	...
Portland, Ore., cloudy	S.	58	58	44	.06
San Diego, clear	W.	60	62	46	...
San Francisco, clear	W.	58	64	52	...
Seattle, Wash., rain	S.W.	52	52	42	.02
Spokane, cloudy	S.	44	44	32	...
Walla Walla, cloudy	S.E.	54	58	38	...
Canadian—					
Battleford, cloudy	S.E.	26	32	4	...
Calgary, cloudy	S.E.	42	46	18	...
Edmonton, clear	N.E.	30	44	28	...
Medicine Hat, cloudy	S.W.	42	50	28	...
Minnedosa, cloudy	W.	22	30	−2	...
Montreal, snow	S.E.	20	22	10	.01
Quebec, snow	N.E.	18	24	12	...
Qu'Appelle, cloudy	S.	30	38	16	...
The Pas, clear	S.E.	26	30	−2	...
Toronto, cloudy	W.	34	36	30	.38
White River, cloudy	N.	26	28	22	.14
Winnipeg, cloudy	S.E.	24	30	−2	...

Dawes Promises World's Fair Opening with Everything 100% Complete

MANY OF LARGE UNITS READY FOR EXHIBITS

All Greenery to Be In by Opening Date.

BY AL CHASE.
[Real Estate Editor.]

Chicago's World's Fair will throw open its gates formally on June 1 with buildings, exhibits and grounds 100 per cent completed. This definite statement that A Century of Progress exposition will open on time (an almost unheard of thing in the history of world's fairs) with everything in place is a composite reply received from a number of officials, ranging from Rufus C. Dawes, president, down the line to one of the official guides. And the latter, an aggressive, well posted person, was just as positive in his assertion that the fair would click with its completion promises as was President Dawes' "Of course we'll open on time."

RUFUS C. DAWES.
[TRIBUNE Photo.]

To guarantee that every detail not only will be completed but working smoothly, a dead line has been set for May 15. Everything to be shown at the fair is scheduled to be in its place by that date. Then, what the fair officials call a "trial opening" will take place. There'll be no speeches nor publicity; just a quiet, informal starting of the fair machinery, with the admission price advanced from the old 10 cent rate to a higher schedule of 50 cents for adults and 25 cents for children, which will be in force to the end of the fair—Nov. 1.

The seventeen days between the trial opening and the formal opening on June 1 (to which the greatest men of the nation will be invited) will be given over to a thorough test of crowd handling, ticket selling and taking, exhibit showing and the countless details that go to make a world's fair a gigantic business undertaking.

Functioning 100 Per Cent.

In addition, these seventeen days will be devoted to straightening out unavoidable delays in construction, so that as already promised, the formal opening on June 1 should see the fair functioning 100 per cent.

President Dawes yesterday explained away the doubt of many that even if the fair buildings were completed the landscaping couldn't possibly be done on time. He stated definitely that not only would the fair be open on time, with 100 per cent of the buildings finished and all exhibits in, but the gorgeously painted buildings will have a finished setting of trees, lawns, and shrubs.

"The grading has all been done," he said, "and all of the black soil needed already is on hand. Under it will be spread German peat moss. Last year's tests proved that it takes only three weeks to grow a good lawn from seed. So visitors on the opening day will not be faced with bare ground. Huge trees are being installed daily, and by June 1 the World's Fair will have a complete background of attractive greenery."

What's Really Been Done.

Following is an official table showing how far along the various fair activities were yesterday, on a percentage basis:

Administration building	100
Agricultural building	100
Fort Dearborn	100
Lincoln group	100
Fire rides	100
Hall of Science	95
Chinese Lama temple	95
Travel and Transport building	90
General exhibits group, first 3 pavilions	90
Dairy building	90
Communications building	90
Social Science hall	90
General Motors building	85
Old Heidelberg	85
Blue Ribbon restaurant	85
Masonite house	75
Southern Cypress building	75
Johns Manville building	75
Illinois Host building	75
Home Planning hall	75
Chrysler building	75
Enchanted island	60
General exhibits group, 4th and 5th pavilions	60
Hall of states	60
Sears, Roebuck & Co. building	50
Sky ride	50
Federal building	40
American Radiator building	40
Horticultural group	40
Steel house	40
Maya temple	35
Hall of religion	10
Firestone building	10
Walgreen drug store	10
Brick house	10
Italian building	5

In addition to the foregoing buildings actually under construction, reservations of space have been made for the following projects: Japan (ironically located adjoining the Chinese temple from Jehol); Sweden, Egypt, Poland, India, Morocco, Belgium, Hollywood, Christian Science Monitor, Time and Fortune magazines, the World a Million Years Ago, Streets of Paris, All-African exhibition, poultry exhibit, Days of '49, Bazaar section, Palwaukee airport; zoo, picnic grounds and bathing beach. Construction on the greater number of these projects will start within the next two weeks.

Public Works Progress.

Another table showing what is being accomplished at the fair in the way of general lay out, was made public. This also shows the percentage of progress up to yesterday.

23d street entrance plaza, paving	100
Fire station and service group	95
Receiving depot and freight yard	95
Water supply mains, sanitary sewers, pumping station, vaults, and electrical installation	90
16th street bridge	80
Roads and paths	75
Comfort stations	75
23d street bridge	50
Roosevelt road entrance	30
General landscaping	25

In addition a contract has been let for the forty foot bridge at the north end of the north lagoon, south of the present bridge. Bids will be received in the near future for the 39th street, the 23d street, and the 18th street entrances. A contract has been let for the 31st street entrance and building material is on the ground.

Plan Gorgeous Colors.

Contracts also have been let for twenty concession stands and bids will be taken for twenty more. Contracts also have been let for a new berth and approach to the Byrd ship in the south lagoon, north of the 23d street bridge.

Contracts have been awarded for three fountains at the south end of the south lagoon, east of the 23d street entrance. The first of an unknown number of bus terminals has just been completed in the Midway section.

Visitors probably have noticed that although for a time some buildings flared forth in vivid wall colorings, all are now a sober hued ensemble of uniform gray coated structures. But contracts have been let to repaint all the buildings beginning April 1 and long before the June 1 official opening A Century of Progress Exposition probably will be the most gorgeously colored group of buildings in the world.

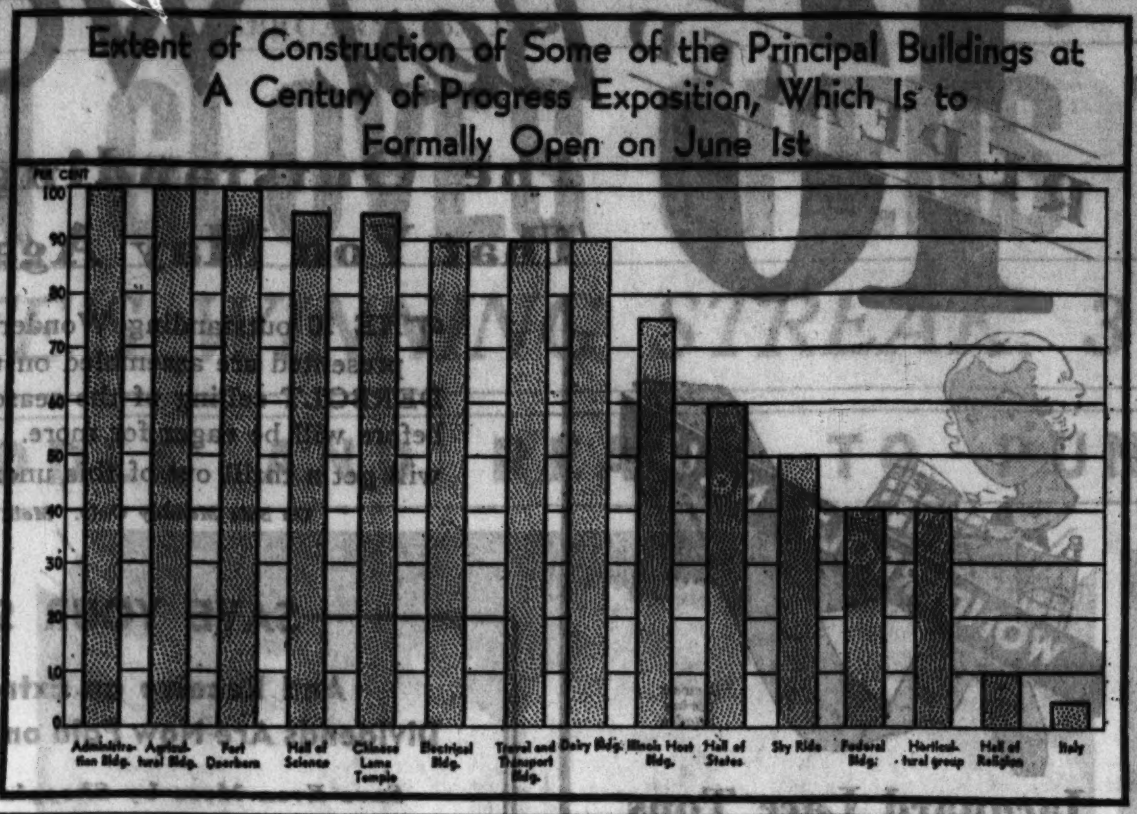

LOOP STORE TO SHOW WINNERS IN NORTH SHORE HOME CONTEST

Marshall Field & Co. yesterday announced that the store would place on exhibition during the latter part of June and early in July the designs submitted in the "Average American Home" architectural competition sponsored by the North Shore Real Estate board, of which Arthur Lee, of Wilmette, is president. The exhibition will start on June 14, the first day of the annual convention of the National Association of Real Estate Boards, which is to be held in Chicago on June 14, 15, and 16.

ARTHUR LEE.
[Mathew Francis Photo.]

The competition, which started on Jan. 26, will close on March 11. Programs of the competition were sent to all chapters of the American Institute of Architects and several hundred entries are expected.

Seventy-five of the leading designs, including all the prize winners, of course, will be published in book form when the competition is finished. Working specifications and detailed estimate of cost by trades, as well as the cost per cubic foot of each design, will be given.

The home competition is unique in that it doesn't specify either materials or how much the houses shall cost. This means more latitude in design and size, and it is expected the results will be more interesting than the customary contest.

The jury of award is composed of Earl H. Reed Jr., A. I. A.; Harry H. Bentley, A. I. A.; Ralph Milman, A. I. A.; Louise Bargelt, Home Builders' editor, CHICAGO TRIBUNE; Dorothy E. Wink, Highland Park; F. H. Gathercoal, Wilmette, and Mr. Lee.

The first prize is to be $1,000 and the winning design will be used in a house to be built at the northwest corner of Kenilworth avenue and 21st street, in Kenilworth. This "average American home" will be open to the public during the entire World's Fair period.

Ravenswood Landmark to Be Made a Funeral Home

One of Ravenwood's landmarks, the old Abbott residence at 1783 Wilson avenue, across from the Wilson Y. M. C. A., and formerly occupied by Dr. Abbott of the Abbott laboratories, has been leased by Oscar R. Smith and Joseph B. Maginot, who will operate it as an undertaking establishment. Everett L. Millard is lessor. The property fronts ninety-two feet on Hermitage avenue and 165 feet on Wilson. It was leased for five years with option of purchase. Extensive alterations are being made. Elmer E. Stults of the E. E. Stults Realty company was broker.

AWARD 26 CONTRACTS; $448,800 FOR WEEK; PERMITS 2—$10,500

Contracts awarded in Chicago for the week of Feb. 17 to 23, according to figures supplied by the F. W. Dodge corporation, totaled twenty-six, with their combined cost $448,800. As in previous weeks most of this at A Century of Progress exposition, the total world's fair building awards being $398,000. Building permits issued at the city hall were only 2, calling for an expenditure of $10,500. No permits are required for world's fair buildings.

Harvey, of Santa Fe Fame, Gets Maillard Restaurant

Fred Harvey, Inc., world famous Santa Fé dining car operator, restaurateur and hotel manager, yesterday signed a ten year lease for the Maillard restaurants in the Straus building, at Michigan avenue and Jackson boulevard. For the first time since the Harvey eating places were started, back in '76, the firm—which employs 4,000 persons and serves twelve million meals annually—will operate a restaurant outside the railroad world.

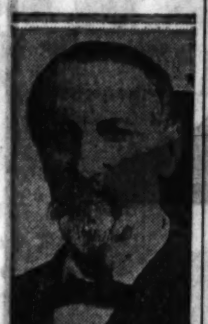

FRED HARVEY.

Extensive alterations are contemplated which will give Harvey's a Jackson boulevard entrance, with a pastry shop—where Harvey products will be sold—adjoining. The Michigan avenue entrance will have a Harvey candy shop adjacent to it. Harvey will take possession tomorrow and operate it despite the remodeling operations.

These alterations will give the new lessee considerable more seating capacity than Maillard had and several private dining rooms are to be added, according to Joseph Strub, manager of the Straus building.

The history of the Fred Harvey organization is a picturesque one. In 1876 the president of the Santa Fé gave Fred Harvey authority to open a lunch room in the old station at Topeka, Kas. This was soon followed by the first Harvey house, at Florence, Kas. From this modest start one of the world's greatest chains of hotels and eating places developed.

It now has twenty-five hotels, forty dining rooms, fifty-four lunch rooms and operates all of the Santa Fé dining cars. Harvey also operates the eating places in the union stations in Chicago, Kansas City, and St. Louis and also the new Cleveland terminal.

The original Fred Harvey was succeeded by his oldest son, Ford Harvey, and he in turn by another son, Byron S. Harvey, who is now president of Fred Harvey, Inc. The other members of the family still in the business are J. F. Huckel, son-in-law of the founder; and Frederick Harvey, Byron S. Harvey Jr., and Stewart Harvey Jr., all grandsons.

"It's recognized that Fred Harvey has had an effect on the cultural life of the west, particularly its architecture," said President Byron S. Harvey. "For example, the Harvey hotel at Lamy, N. M., inaugurated a type of art which became greatly admired at Santa Fé and influenced home building in the entire southwest.

"Other Harvey hotels notable for beauty are the Alvarado at Albuquerque, El Navajo at Gallup, N. M., La Fonda at Santa Fé, La Posada at Winslow, and El Tovar at Grand Canyon."

WILL ADDRESS ARCHITECTS ON MODERNIZATION

Charles A. McCaleb, managing editor of Building and Building Management, will speak on "Modernization of Office and Apartment Buildings" before the Illinois Society of Architects next Tuesday evening, Feb. 28, at the Architects' club. According to H. L. Palmer, financial secretary, Mr. McCaleb will have a cheerful message for the middle west architects. J. Soule Warterfield, former head of the Chicago Real Estate board, will discuss slum rehabilitation and housing. The preliminary sketches for the 21st competition for the Francis J. Plym fellowship in architecture will be on exhibition. Francis J. Plym and Prof. L. H. Provine will be guests of the architects' society. The Coleman Bronze company will exhibit some bronze work.

CHAS. A. McCALEB.
[Doose Photo.]

HERMA CLARK TO TELL REALTORS ABOUT CITY WHEN IT WAS YOUNG

Miss Herma Clark, who writes "When Chicago Was Young" for THE TRIBUNE and who was co-author with Miss Alice Gerstenberg of the play of the same name, will give a stereopticon speech on "When Chicago Was Young" at the regular monthly dinner of the Chicago Real Estate board at 32 West Randolph street, at 6:30 p. m. next Wednesday. She will be introduced by Percy Wilson, chairman of the subdividers' division of the Chicago Real Estate board. Miss Clark's illustrated story will be based on the romance of Chicago and the phenomenal development of its real estate.

MISS HERMA CLARK.
[Du Bois Photo.]

F. S. MOSELEY TAKES SPACE IN FIELD BUILDING

Two of Chicago's well known investment concerns, F. S. Moseley & Co., and Bacon, Whipple & Co., have leased space in the new Field building, La Salle and Adams, it was announced yesterday by Robert Carpenter, manager of what will be Chicago's largest office building when the third unit is completed.

F. S. Moseley & Co. have taken space on the eleventh floor and will move in on March 4. Their main office is in Boston. The Chicago office has been established thirty years, according to the resident manager, Bertram H. Boyd. It occupied quarters in the Home Insurance building for many years.

Bacon, Whipple & Co. will have offices on the seventh floor, which they will occupy on March 11. The company is composed of six partners: William T. Bacon, Jay N. Whipple, James W. Marshall, Daniel R. Winter, William G. Holton and William D. Kerr.

Ad Firm Leases Entire Floor in La Salle-Wacker

Batten, Barton, Durstine & Osborn, one of the oldest advertising firms in the country, with offices in New York and Chicago, have leased the 27th floor in the tower of the La Salle-Wacker building. They will move from the McCormick building when alterations are completed in April. Dibblee & Manierre, agents for the building, negotiated the lease. A number of large advertising agencies already are tenants in the building.

Figures for the Week

TRANSFERS.

	No.	Amount.
Last week	906	$601,711
Same wk. last yr.	958	619,531

TRUST DEEDS, MORTGAGES.

	No.	Amount.
Last week	318	$1,280,563
Same wk. last yr.	498	2,303,660

BUILDING PERMITS.

	No.	Cost.
Last week	2	$10,500
Same wk. last yr.	13	381,800

CHICAGO REAL ESTATE TRANSACTIONS

IN 75% OF CHICAGO, FOR WEEK ENDING January 28, 1933.

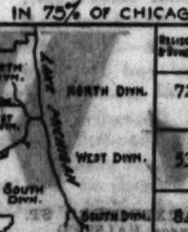

	Residences & Bungalows	2-Flats	3-Flats	4-Flats	6 Apts. & Over	Stores & Business Property	Hotels	Garages & Filling Stations	Factories	Vacant	Total
North Divn.	72	29	11	3	22	10	3	1		10	161
West Divn.	53	29	9	4	8	11		1	1	17	133
South Divn.	84	16	6	3	21	9	1	1		30	171
Totals	209	74	26	10	51	30	4	3	1	57	465

OFFICIALLY COMPILED BY THE CHICAGO REAL ESTATE INDEX CO. © FOR THE CHICAGO REAL ESTATE BOARD ©

BONDHOLDERS IN CONTROL OF THE RITCHIE GROUP

J. W. Cremin Tells What Has Been Done.

What has been accomplished by the bondholders' protective committee for Ritchie Bond and Mortgage company bonds, originally totaling $7,496,575, during one hundred meetings since May, 1930, was outlined yesterday by Joseph W. Cremin, secretary and also a member of the committee. F. A. Hill is chairman. The other members are C. K. Anderson, Charles R. McCabe Jr., and Wells W. Hawtin. This, by the way, is one of the few committees with bondholders on it. Four of the five members are extremely heavy owners of the bonds the committee is reorganizing.

JOSEPH W. CREMIN.
[Wallinger Photo.]

"The main object of this committee has been to secure for the bondholders all of the security they were offered when they purchased their bonds," said Mr. Cremin, "and to accomplish this end in the shortest period of time and at the lowest possible expense consistent with proper and reliable procedure.

Only Three Receivers.

"Because of the excessive cost of receivers' fees this committee has, wherever possible, endeavored to avoid having receivers appointed. In fact, there are now only three out of the fifty buildings now in the committee in which receivers are in possession.

"The committee in all cases solicits the coöperation of the equity owner, securing assignments of rents to the committee, thus eliminating the necessity for a receiver and enabling the committee to assume active control and management of the various properties, collecting rents, and depositing them in segregated bank accounts with the First National bank.

Complete 18 Foreclosures.

"Foreclosure proceedings have been completed on eighteen properties. In many cases where the committee was able to secure the deposit of 100 per cent of the bonds issued a considerable saving in both time and expense was realized.

"All of these eighteen buildings are now incorporated in separate Illinois corporations preparatory to returning them to the bondholders on the basis of one share for each $100 of principal invested."

Mr. Cremin stated that the committee has paid $122,587 in taxes and is making additional payments each week as refinancing loans are completed.

MATHER TOWER RESIDENTS FORM A CIVIC CLUB

Carroll H. Sudler Jr., of Sudler & Co., realtors and managers of the Mather Tower building, was elected president of the newly formed Mather Tower club, organized by tenants of the building. Alonzo B. Mather, owner of the building, was made honorary president. Adolph O. Goodwin, of the Goodwin corporation, and Edward L. Ericson, head of the Chicago Architectural Photographic company, were named vice presidents. Charles Barney Cory is secretary and treasurer. Resident membership is limited to tenants of the building. Nonresident members are restricted to tenants, owners and managers of property on Wacker, between Wabash and Michigan. Civic and real estate problems affecting that area will be discussed.

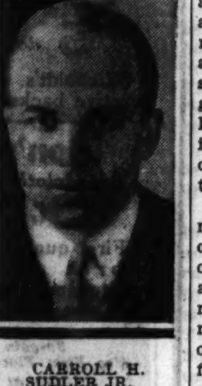

CARROLL H. SUDLER JR.
[Rayhuff-Richter Photo.]

REAL ESTATE BOND SERVICE

Inquiries must be accompanied by stamped, self-addressed envelope for personal reply. Answers are based on information received from outside sources and, beyond care in securing it, The Tribune assumes no responsibility. Inquiries should be addressed to the Real Estate Bond Service, Chicago Tribune. Information should not be asked for more than one issue at a time. Give the name of the underwriter and the full title of the bond.

Barry Apartments

Will you kindly give me any information you have regarding the Barry apartments, at the southwest corner of Kolmar and Barry avenues.
P. F. H.

The Chicago Title and Trust company informs us that the receiver, Frank Krzykowski of 3003 North Central Park avenue, reported $373 cash on hand Dec. 31, 1932. The receiver's receipts from Aug. 14, 1931, to Dec. 31, 1932, were $8,955. His total disbursements were $8,582. This latter sum includes $2,790 paid on 1928 and 1929 general taxes and special assessments.

The occupancy as of Dec. 31, 1932, is reported to have been: Apartments rented, 11; vacant, 8. Garages, 4 occupied, 2 vacant.

This was a $70,000 6 per cent bond issue, underwritten by the Irving National Mortgage company. It had been reduced to $67,000 prior to default.

Wilson Mortgage Joins Petrzilek Bros. & Co.

The Wilson Mortgage company of 6305 South Western avenue, one of the pioneer real estate firms of the southwest side, has been merged with Petrzilek Bros. & Co., and will operate under the latter name at 1647 West 47th street.

REALTY BOARD HAS REFINANCE PLAN FOR CO-OPS

P. S. Gilbertson Tells How It Works.

Reorganizing distressed coöperative apartment buildings so as to keep the home owners as satisfied permanent tenants and secure for the bondholders a maximum steady income at a minimum expense, are the aims of a Chicago Real Estate board plan prepared under the direction of P. S. Gilbertson, chairman of the coöperative apartment division of the realty organization.

P. S. GILBERTSON.
[Wallinger Photo.]

Three points which Mr. Gilbertson claims will be achieved in the formation of this plan are: 1. To reëstablish the value of the equity. 2. To set up a fixed maximum monthly assessment for the equity holders. 3. To form definite protection to the home owners who continue making regular monthly payments.

"If real estate values are to come back again in coöperative apartment buildings which have defaulted on their mortgages," said Mr. Gilbertson, "an equitable plan must be devised permanently to protect the mortgage holders and also the equities.

Days of Coöperation.

"No one a few years ago questioned the security back of a bond issue on a coöperative apartment building that was sold to the public by any of our leading banks or mortgage houses, because it was their reputation that was being sold, rather than the security. This same reputation was sold to the families who bought homes when the mortgage question came up.

"The Chicago Real Estate board feels that these are days of coöperation and it is only through this coöperation that both the equity and mortgage holders can realize the most out of their investments. This, then, is the basis of our plan of reorganization.

"Now, suppose an income appraisal is made of the property on present day rentals. This is all the property can produce, regardless of who is the owner. The equity holders will pay more in order to protect their homes, if a value has been established. From this let us deduct operating costs and taxes and the remaining balance represents the amount to be applied to interest and repurchase contracts.

Mortgage Now Marketable.

"To create a value for the equity the mortgage has been reduced to where it is considered conservative and extended over a period of years at a reasonable rate of interest. This mortgage now is marketable and may at some future time be sold to an insurance or trust company, thereby getting this back for the mortgage holder in a much shorter time. If it is a bond issue the bonds have increased in value from a few cents on the dollar to perhaps par.

"The other principal portion of the mortgage is to be placed in an escrow or trust account and is to be secured only by the equity. Each stockholder, according to the terms of an agreement, is to pledge his equity to a repurchase contract to be liquidated over a period of years by applying a fixed portion of his monthly assessment, or rent, without interest. Any funds received by the corporation through the sale of their apartments, or any surplus account, is to be applied proportionately to this remaining balance.

Some Standards Maintained.

"Dividends to the mortgage holders are to be declared from this account at the same time that interest payments are made on the new readjusted mortgage. It may be well to issue certificates of beneficial interest to represent this interest in the repurchase contract.

"The original indemnity of the coöperative apartment building corporation is not to be changed and the same standards maintained as before. If the capital stock or equity is now pledged it should not be a difficult matter to substitute the assigned deposit agreement. This agreement is transferable in case of a sale of any apartment."

Lists Advantages.

There are ten advantages to mortgage or bondholders in this plan, Mr. Gilbertson points out. These are: Establishing a par value for the outstanding mortgage; equity is pledged as additional security; possibility of selling the mortgage long before maturity; dividends on repurchase contract to be paid semi-annually; eliminates foreclosure and receivership expenses; places building on a definite and sound basis; quicker return on investment; can take over stock that fails in repurchase contract; can resell stock or apartment at a profit, and maximum permanent income from building at least possible expense.

There are also ten advantages in this plan to the stock or equity holders, he declares. These are: Value established for equity; a very conservative mortgage on the property; guaranteed a reasonable assessment; repurchase contracts are transferable in case of sale; does not change operation of corporation; certificates of beneficial interest may be applied to repurchase contracts; any stockholder may pay up his repurchase contract at any time and so reduce his assessment; equity protected as long as agreements are carried out; corporation may assume assessments of any stockholder who fails and then resell or rent apartment, and does not affect stock already pledged.

Investment Dealer Moves to the Midland Building

C. H. Redfield, investment securities, has moved from the Rookery to the Midland building, 176 West Adams street, where he will have larger quarters.

60 GOLDEN VALUES!

MONDAY at WIEBOLDT'S

In Order to Guarantee Quantities to Last All Day We Cannot Accept Phone Orders.
We reserve the right to limit quantities.

Fine Silk Mesh — *Full Fashioned* 39c Pr. 3 prs. $1. Fine quality silk, perfect quality, 45 gauge. Good grades.

27x27 Diapers — Reg. 89c. 58c Doz. Flannelette; hemmed; packed for Wieboldt's.

Pepperell Blanket — Infants', in size 30x40; amusing nursery patterns; Pepperell quality; 22c

80 Sq. Percale — New spring patterns; cut from full bolts. 36 in. Extra special. Yard, 10c
Bargain Basement—Also 1st Floor Milwaukee Ave.

Boys' 7/8 Hose — Medium weight sports; cottons; novelty patterns; sizes 8-11; pr., 10c
Not at Evanston.

40c Squibb's — *Dental Cream* 23c. Fine, well known dentifrice with milk of magnesia. *Limit 2.*

Choc. Ex-Lax — The candy laxative. Easy to take and effective. Box of 12 tablets, 12c *Limit 2.*

Waving Fluid — Vankai. Holds the wave and leaves the hair soft and smooth. Only, 14c *Limit 2.*

Fine Shampoo — Mulsified Cocoanut Oil. Gives lustre and softness. At 29c *Limit 2.*

Shirts, Shorts — *Choice* 15c ea. Broadcloth shorts, 30 to 42, cotton shirts 34 to 44.
Men's New Spring Ties, 19c. Ties Not at Evanston.

Men's Overalls — *Oshkosh* 99c. Double dyed denim overalls, sizes to 42; coats, sizes to 44.
Not at Evanston.

Dog Food — Silver King; made of pure beef; under U. S. government supervision. 3 cans 19c

Jig Saw Puzzles — 4 in Box. 10c box. Pop Eye; Bringing Up Father; Just Folks, Flip Flop, Our Gang.

1 Gal. Linseed Oil — Pure boiled; used for mixing paints. Can extra. Gallon, 59c

White Lead — 100 Lbs. $8.98. Genuine Dutch Boy; best obtainable white lead.

Coffee Makers — *Aluminum* 55c. 2 for $1. 6 cup size; non-burn handle; worth $1.25. Limited number.

Whistling Kettle — *Aluminum* 59c. Blue Bird—whistles when water reaches boiling point. 2 qt. size.

Fabric Gloves — to 59c. 14c. Women's cuff, clasp and bandolets. 6-8. Black, colors.

Phantom Kotex — Box of 12. 13c. Shaped ends; absorbent, soft. 12 in a box.

Sewing Thread — Clark's ONT and Coats', 6 cord; 125 yard spools. 12 for 38c *Limit 12 to customer.*

DMC Cotton — 3 for 20c. For embroidering. Sizes 5 and 8. Every wanted color. *Limit 6 to customer.*

Shinola Polish — Reg. 10c shoe polish in black, tan and brown. Save just half. 5c *Limit 2 to customer.*

1-lb. Thompson's — *Malted Milk* 37c. Delicious malted milk with a chocolate flavor.

Thymo-Borine — High grade antiseptic for all uses. 1 pint bottle, special, 39c

5 Yds. Gauze — Sterilized; sanitarily wrapped. 19c

Playing Cards — 5 decks $1. Wieboldt's. Linen finish; attractive backs. Various colors.

Men's Shirts — *Broadcloth* 39c. First quality, worth 59c; white and colors; sizes 14 to 17.
Bargain Basement. Also First Floor Milwaukee Ave. Not at Evanston.

Children's Shoes — *All New* 89c. Straps, Oxfords; also sport oxfords; 8½ to 2.
Bargain Basement. Also First Floor Milwaukee Avenue.

"Gym" Shoes — Perfect; lace to toe; boys', girls' sizes. White, sun tan; 11½ to 5½. 39c
Bargain Basements. Also First Floor, Milwaukee Ave.

House Slippers — Reg. $1.29. 77c. Kid, hand turned soles, rubber heels; women's sizes. *Not at Evanston.*

Men's Everetts — Genuine leather; leather turn sole; brown sole; all sizes. Worth $1.69, at 99c

Rid-Jid Boards — 1 Limit. $1.63. Made to sell for $3.50; none sold to dealers.

Toilet Tissue — 20 Rolls 69c. Roll, 3 2/3c. Gold Crown; 1,000 sheets to roll.

$1.25 Ash Cans — 20 Gal. Size 79c. Galvanized; corrugated; strong handle; 1 piece cover.

REPEATED 10 Best WONDERBOLTS

The Outstanding WONDERBOLTS Repeated That You May Again Share These SUPER-VALUES!

THE 10 outstanding Wonderbolts among the 70-odd so far presented are assembled on this page for the banner WONDERBOLT selling of the season. Those who shared in them before will be eager for more. Many who missed them earlier will get a thrill out of this unexpected opportunity.

On Sale Monday Only. Mail and Telephone Orders Filled.

SAVE YOUR SALES CHECKS

And Receive an Extra Dividend Up to 4%
Dividends Are Now Paid on All Purchases of 25c and Up

Save Even More by Shopping as a Savings Club Member

No cost to join, no obligation. Simply procure the Little Green Savings Book at any Wieboldt Store. In this little book, purchases of 25c and over are entered as you shop and a *dividend* is paid, up to 4%, in merchandise of your own selection. More value per dollar, plus a dividend. And how our customers like it!

Jacquard Lace Tops 48c

Full fashioned extra fine quality silk hose. Not a ring or shadow to mar its sheer beauty. Chiffons with jacquard lace tops. Also 45-gauge Service Weights, mercerized lisle tops.

~~$2~~ Silk Slips $1.29

Very lovely full cut bias princess slips trimmed with dainty laces. Narrow shoulder straps, some with adjustable feature. Sizes 34 to 44. Pastel shades.

WONDERBOLT No. 5

Spring Footwear $1 Pr.

All new styles, regularly $1.49 and $1.69! First quality! Pumps, ties, straps. Cuban or Spanish heels. Sizes 4 to 8.
Cash and Carry Bargain Basements. Also 1st Floor Milwaukee Ave.

New Silk Prints 59c Yd.

39-in. all-silk flat crepe! They're 78c and $1 right now elsewhere in town! New plaids . . distinctive monotones . . florals . . polka dots . . all 1933 patterns.

Finest Percale 10½c Yd.

PERCALES—latest Spring creations—and all first quality; fresh from mill in full bolts; 36-in. wide; sun and tub fast; florals, checks, diagonals, plaids, rosebuds, kiddy designs.

Big Shirt Values 77c

Men who wear $2 shirts will buy these. Made of high count white broadcloth! Fully shrunk; full bodies, extra fine stitching; expertly tailored. Collar attached styles. 14 to 17.

Del Monte Coffee 3 Lb. Can 73c

Freshly roasted; vacuum packed to preserve the freshness. Famous for its flavor and fine quality. Two cans limit, at this rare low price.
Cash and Carry. Not at Evanston.

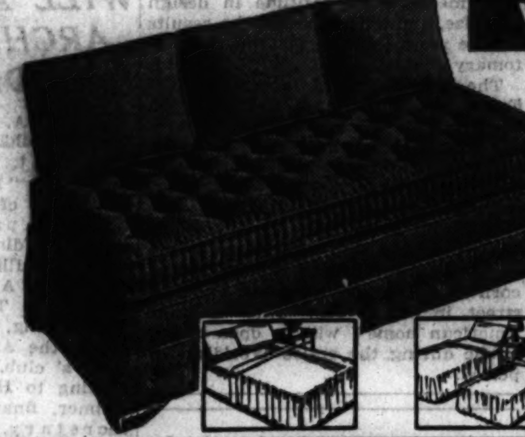

WONDERBOLT No. 30

~~$37.50~~ Twin Studio Couch $23.95. Pillows Each, $1.00

DOUBLE innerspring construction; tailored base, button tufted, finished with thick welts. Covered in rust and green tapestry. Can be made into full size or twin beds.
Small Amount Down—Easy Terms

Ring Pulls Included

~~38c~~ Austrian Shades 59c

Made to order any size up to 36 inches by 6 ft. Mounted on guaranteed spring rollers. Scalloped and fringed. Start putting the home in trim for World's Fair visitors.

WONDERBOLT No. 8

More-Wear Sheets — *Guaranteed for 4 Years*

Sizes 81x99; 63x99; 72x99; fully bleached, firm, strong sheeting. At Wieboldt's only, in Chicago. 54c
Size 81x108 inches at 64c. 42x36 and 45x36 Cases, ea., 15c

1-lb. Loaf Bread — *Homemade* 3c ea. Fresh from our ovens. 2 limit. Buy tomorrow! *Cash and Carry—Not at Evanston.*

Calif. Peaches — Moon Valley brand; extra standard qual. No. 2½ cans; 10 limit. Can, 10c *Cash and Carry—Not at Evanston*

Head Lettuce — Fancy solid heads; the crisp kind you like. Medium, 5c *Cash and Carry—Not at Evanston.*

Wisc. Potatoes — Fancy cooking quality. Large size, thin skins. Special at, the pound, 1c *Cash and Carry—Not at Evanston.*

Summer Sausage — Armour's or Wilson's Thuringer, both well known qualities. Lb., 12½c *Cash and Carry—Not at Evanston*

Soles and Heels — *Attached* 49c. Sewed or nailed on while you wait or delivered free.
Bargain Basements—Also Balcony—Milwaukee Ave.

Cracker Jack — 5c Pkg. 2c. Fresh and crisp; with delicious molasses coating.

Milk Way Bars — Crisp malted milk centers coated with soft, creamy chocolate. Each, 2c
5c Lollipops, many flavors, each, 2c

Card Tables — 2 for $1. Fibre top; firm and strong; attractive colors.

Pocket Watch — Reg. $1. 54c. Guar. movement; unbreakable glass; American made. For men, boys.

Union Hardware Skates — *Adjustable* 97c. Ball bearing roller skates for boys and girls. Famous Union Hardware. Limit of 1 pair.

Gold Seal Rugs — 9x12 Ft. Size $4.25. Congoleum, bordered style—all the new patterns; also Armstrong "Quaker."

Armored Cable — 100 Ft. $1.69. ABC, known as BX wire; complete with bushings. A special value.
Shoe Shining Cabinets, 64c

Cups, Saucers — Reg. 15c. 9c pr. Decorated on attractive shapes; all first quality.

4-pc. Range Set — Reg. 69c fine glazed ivory earthenware; green tree decoration; first quality. 49c

4-pc. Iron Sets — Two 100-ft. heavy braided clothes lines; jute ironing pad; cover. At 78c

Cannon Towels — 24x46 In. 15c. Extra heavy double terry, in attractive colored striped border styles.

12 Wash Cloths — 12 for 49c. Cannon make, reg. 69c for 12; to match above towels. 12x12 size.

45 Lb. Mattress — Tufted; filled with clean cotton; roll edge. Special at $2.39

Soap Flakes — 5 Lb. Pkg. 23c. CrystalWhite brand; a fine quality giving instant suds.

70x80 Blankets — *A Bargain!* 39c. Block plaids in various colors. Securely overstitched.

Patch Quilts — *Full Size* 89c. Early American designs; zigzag stitched and tape bound.

Shades to 79c — *All Sizes* 39c. Decorated parchment paper; junior, bridge and table sizes.

at WIEBOLDT'S

On SIXTY-THIRD ST. near HALSTED, ENGlewood 8700 — On ASHLAND BLVD. near MADISON, SEEley 1000—VILlage 6800 (no toll) — On LINCOLN AVE. near BELMONT, WELlington 1000 — On MILWAUKEE AVE near ASHLAND, ARMitage 1000 — In EVANSTON On DAVIS ST.—DAVis 1000, ROGers Park 8775

1883—THIS IS WIEBOLDT'S GOLDEN YEAR—1933

Chicago Sunday Tribune
THE WORLD'S GREATEST NEWSPAPER
FEBRUARY 26, 1933.

8 PARTS
Part.
1—News, Editorial.
2—Sporting, Autos, Real Estate, Markets.
3—Want Ads.
4—Comics.
5—Picture Section.
Part.
6—Women's Features, Fashions.
7—Drama, Music, Metropolitan.
8—Society, Resorts and Travel.

**

FIGHT FOR GOLDEN GLOVES OPENS TOMORROW

IOWA HALTS OHIO STATE'S WINNING STREAK, 37 TO 29

MOFFITT LEADS HAWKS' ATTACK WITH 10 POINTS

N. U. Wins; Maroons Victors, 34-32.

Big Ten Standings

	W.	L.	Pct.	Pts.	O.P.
Ohio State	8	1	.889	292	247
Northwestern	8	2	.800	382	274
Iowa	7	3	.700	318	288
Michigan	6	3	.667	290	225
Purdue	5	4	.556	320	274
Illinois	5	5	.500	278	263
Indiana	4	5	.444	280	267
Wisconsin	3	7	.300	358	301
Minnesota	1	9	.100	245	345
Chicago	1	9	.100	212	391

Iowa City, Ia., Feb. 25.—[Special.]—Ohio State's powerful basketball team was stopped for the first time this season her tonight as the University of Iowa handed it a 37 to 29 defeat. The Hawkeyes led throughout the game, gaining revenge for their defeat at the hands of the Buckeyes last Monday night.

Taking a four point lead on its first two field goal attempts, the Iowans crept ahead to take a two to one lead half way in the period. The first half ended 21 to 14 in favor of the Hawkeyes.

Iowa Guards Star.

It was the outstanding defensive work of Iowa's star guards, Ben Selzer and Johnny Grim that managed the tall Ohio State players for the first time this season. Selzer also played a spectacular offensive game, making four baskets from the field, mostly at long range.

Howard Moffitt, stocky Iowa forward, demonstrated the same speed that made him fourth highest scorer in the conference last year when he led the Hawkeye scoring attack with four field goals and two free throws. Bastian, center, and Krumbholz, forward, also got their share of the fairly even Hawkeye scoring, the former scoring eight points and the latter seven.

More than 9,000 spectators, the largest crowd in the history of Iowa basketball, packed every inch of the Hawkeye fieldhouse to see Coach Rollie Williams' team upset the Ohioans.

IOWA [37].	B	F	P	OHIO STATE [29].	B	F	P
Moffitt,f	4	2	1	Hinchman,f	0	0	1
Barko,f	0	0	1	Brown,f	2	1	0
Krumbholz,f	3	1	4	Colburn,f	3	0	1
Bastian,c	3	2	1	Hosket,c	3	1	2
Grime,g	2	0	3	Mattison,g	2	1	2
Selzer,g	4	0	1	Wendt,g	0	1	0
				Beitner,g	2	1	2

MAROONS WIN, 34-32

The University of Chicago basketball team last night defeated Indiana, 34 to 32, and thereby saved itself from what threatened to become the most dismal record in the history of the Big Ten. After losing nine consecutive games, one of them to the Hoosiers, the Maroons rose up at the finish last night to shock and delight their faithful followers.

It was an impossible perpendicular shot by little Tommy Flinn, Maroon forward, made as he sprawled on the floor which gave Chicago its victory in the final 30 seconds of the game. Flinn had just tied the score at 32 all with a free throw when he got the chance for his only basket of the game, one of the few he has made this season.

CHICAGO [34].	B	F	P	INDIANA [32].	B	F	P
Flinn,f	1	3	1	Kehrt,f	1	0	0
Evans,f	5	3	1	Heavenridge,f	0	0	0
Parsons,c	4	3	3	Hodson,f	4	6	3
Porter,g	0	0	4	Dickey,c	2	0	0
Offill,g	0	0	2	Hoffar,c	1	2	4
Wegner,g	2	1	2	Porter,g	1	1	1
				Weir,g	2	1	2

N. U., 30; WISCONSIN, 28

Madison, Wis., Feb. 25.—[Special.]—Northwestern tonight defeated the

[Continued on page 3, column 5.]

College Basketball

YESTERDAY'S RESULTS.

Chicago, 34; Indiana, 32.
Northwestern, 30; Wisconsin, 28.
Iowa, 37; Ohio State, 29.
Purdue, 37; Michigan, 33.
Minnesota, 30; Illinois, 28.
Loyola [Chicago], 34; Monmouth, 17.
Princeton, 41; Cornell, 32.
Northern Illinois Teachers, 69; Elmhurst, 41.
Butler, 43; Drake, 21.
Marquette, 28; Michigan State, 21.
Western State, 31; Denver U., 27.
Mississippi State, 30; Alabama, 25.
Vanderbilt, 28; Tulane, 25.
Pittsburgh, 31; Navy, 29.
Army, 57; Bucknell, 14.
South Carolina, 34; North Carolina, 32.
Kansas, 33; Kansas State, 25.
Missouri, 30; Nebraska, 31.
Kentucky, 48; Florida, 24.
Davis-Elkins, 40; West Virginia, 35.
Carbondale Teachers, 53; Charleston Teachers, 29.
Detroit, 34; Dayton U., 22.
Missouri, 30; Nebraska, 31.
Carleton, 56; Knox, 25.
Penn State, 30; Carnegie Tech, 27.
Duke, 41; Washington-Lee, 32.
Luther, 23; Coe, 16.
Wittenberg, 30; Xavier, 34.
Cincinnati, 35; Miami, 29.
St. John's [Md.], 35; Johns Hopkins, 30.
Maryville [Mo.] Teachers, 36; Cape Girardeau [Mo.] Teachers, 30.
Valparaiso, 50; Chicago Tech, 18.
Creighton, 46; Grinnell, 31.
Dartmouth, 45; Columbia, 32.
Louisiana State, 55; Tennessee, 43.
Beloit, 33; Cornell, 30.
Concordia [Milwaukee], 18; Northwestern college, 13.
Rutgers, 27; Penn M. C., 25.
Lehigh, 33; Lafayette, 30.
Stevens Point [Wis.] Teachers, 34; Oshkosh Teachers, 19.

FIT AS A FIDDLE AND READY TO PUNCH

Billy Miller is Milwaukee's 147 pounder in the Golden Gloves Tournament of Champions, which opens tomorrow night at Chicago Stadium.

Fred Caserio, 1931 Golden Gloves captain, appears to be the man to beat for the 160 pound title in the Tournament of Champions. Caserio qualified on the south side.

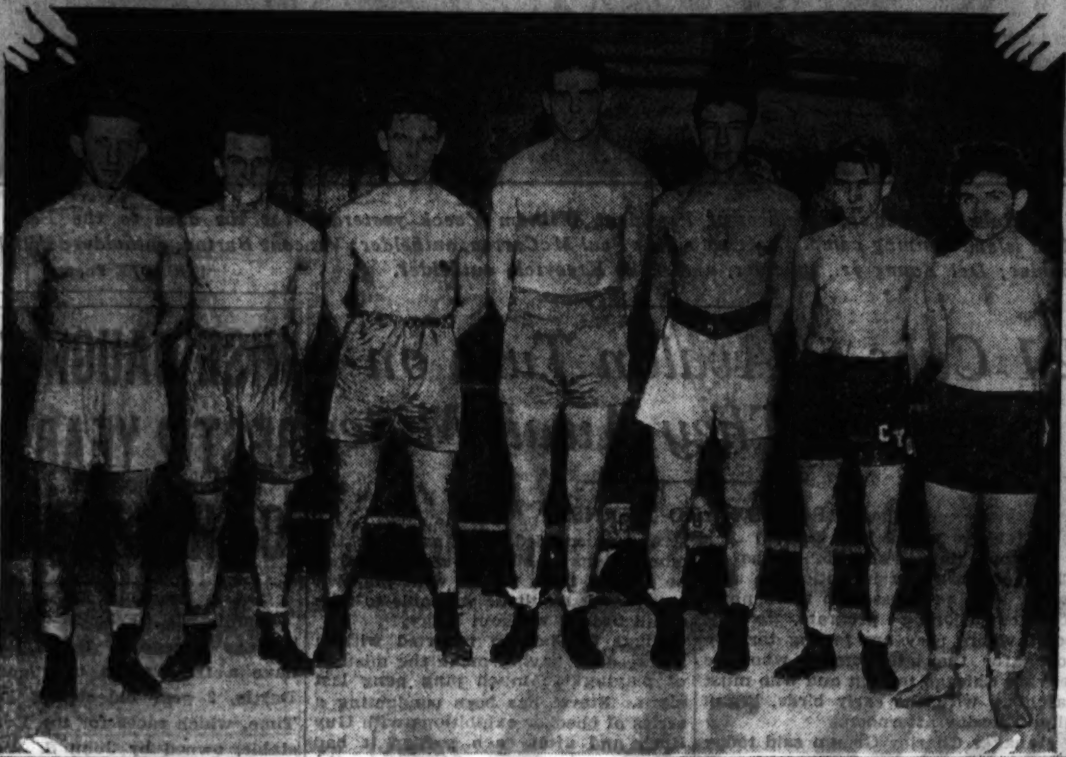

Joliet winners, left to right: Reno Ginnetti, Tom Kovalcik, George Holden, Owen McCarthy, William Treest, James Kinney, and John Scanavino.

Leo Rodak, captain of Golden Gloves team in bouts with Germany last July, qualifies from far south side. He's fighting at 126 pounds this year.

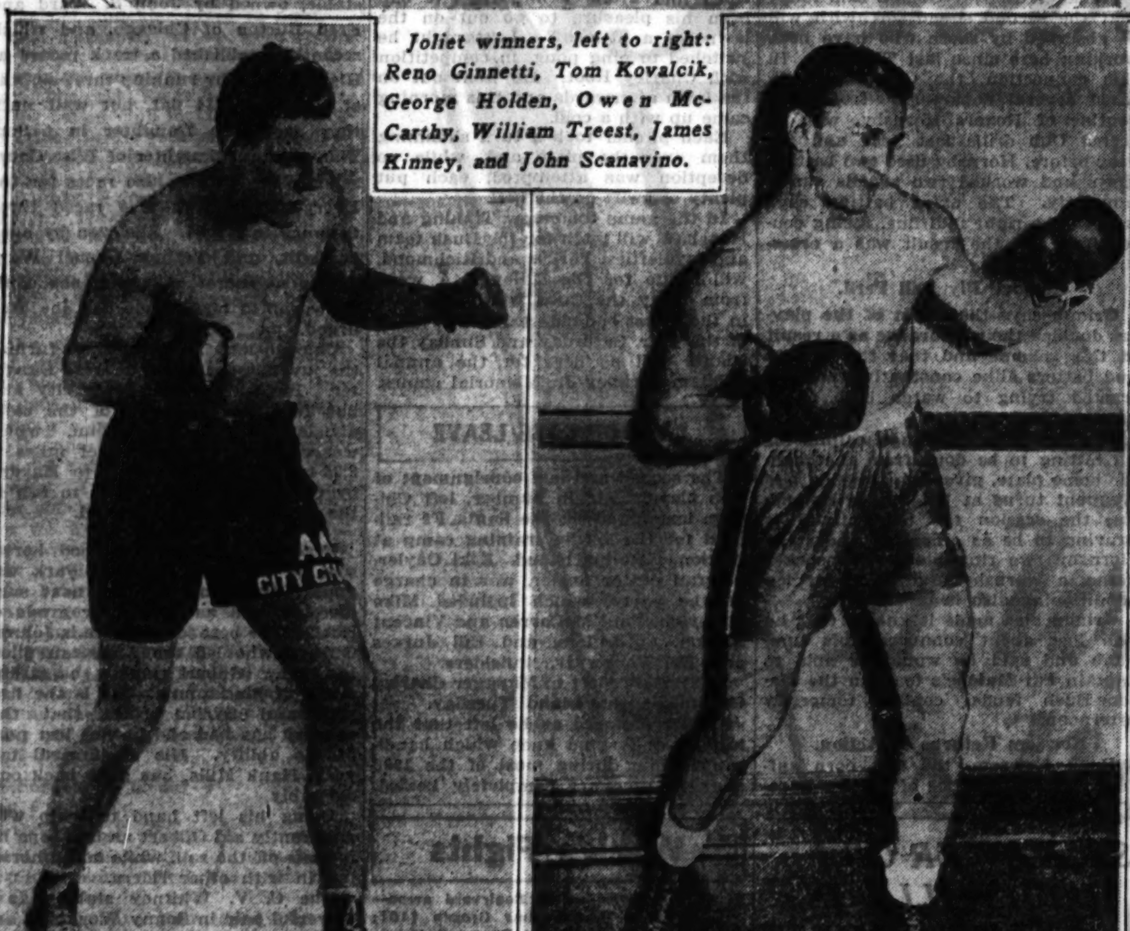

A couple of big fellows. Jack Allen (left), Cleveland's heavyweight, is rated as a great prospect for a Golden Glove by Ohio fans. Many Chicagoans are stringing along with Max Marek, C. Y. O. champion, in the light heavyweight class. Max was runnerup in the Tournament of Champions last year.

Jack Kranz wins place on Gary, Ind., team again, this time as a heavyweight.

Members of Vincennes, Ind., Golden Gloves team improvise a punching bag in room at Atlantic hotel so they can demonstrate what they will do to opponents in the Tournament of Champions. Left to right: Billy Griess, 112 pounds; Harry Jones, 135; Jimmy Eli, 126; Johnny Walker, 118, and Douglas French, trainer.

From below Mason and Dixon line. The Golden Gloves champions of Nashville, Tenn., who were photographed yesterday soon after their arrival. Left to right are Howard Cooper, 112 pounds; Frank Hane, 118; Ed Jones, 126; Clyde Hipps, 135; Phil Marshall, 147; L. C. Hutcherson, 160; Howard Massey, 175, and Murray Spencer, heavyweight.

Edward Schmidt of Fort Harrison, 175 pound champion of the Indianapolis Golden Gloves team.

Eddie Collins Buys Share in Red Sox; Keeps Mc Manus

Boston, Mass., Feb. 25.—[Special.]—Eddie Collins, familiar to baseball fans as player, coach and manager for more than 20 years, took up a new rôle today with the announcement that he and Thomas A. Yawkey, wealthy young New Yorker, have purchased the Boston Red Sox of the American league from President Bob Quinn and his associates. The price involved in the deal was not revealed.

Quinn revealed that the manager's bench will not be for Collins, since the former star of the Athletics and White Sox will confine his activities to the business office. This means that Collins is satisfied with Marty McManus as manager of the team for another year. Yawkey will be president of the club under the new régime, with Collins as vice president and treasurer.

Yawkey Baseball Man's Son.

Yawkey is no stranger to baseball, although he has not been connected with it as a player. A graduate of Yale in 1925, he is a native of Detroit and the nephew and adopted son of the late W. H. Yawkey, millionaire lumberman, who was president of the Detroit Tigers from 1904 to 1907.

Collins broke into major league baseball after two years as a member of the team at Columbia university. He became a member of Connie Mack's famed infield, which included Stuffy McGinnis at first, Collins at second, Jack Barry at short, and Frank Baker at third. When Mack demobilized the team after its defeat by the Braves in 1914 Collins was one of the first to go, being sold to the White Sox for $50,000. He managed the Sox in 1926, and held this position until Mack persuaded him to return to Philadelphia, where he played an important part in the comeback of the Macks to pennant winning prominence.

Quinn and several Columbus, O., men took over the ownership of the Red Sox in 1923, paying the late Harry Frazee a figure reported at $1,200,000 for it.

No Yankee Connections.

"Now that the Red Sox have passed out of my hands," Quinn said, "I want to kill a rumor that has persisted for many years. The New York Yankees have not, and never have had, any financial interest in the Red Sox.

"I have been carrying for many years a load that would make most men jump out of a 14th story window. I tried and spent plenty of money to build up the Red Sox. I failed and I apologize to the Boston public. Now I am turning that load over to new owners who are eager to do everything required to put Boston back on the baseball map. I want to assure the Boston public that Mr. Yawkey and Mr. Collins are well equipped to build up the Red Sox."

PURDUE QUINTET HANDS MICHIGAN 37 TO 33 DEFEAT

Lafayette, Ind., Feb. 25.—[Special.]—Purdue came back in the second half tonight to defeat Michigan, 37 to 33, and register its fifth victory in nine Big Ten games.

Purdue's speed proved the Wolverines' undoing in the final spurt after the score had been tied at 27 to 27 with ten minutes left to play. Clever passing enabled Norman Cottom to break loose under the basket for three field goals, while Dutch Fehring scored two in the final barrage.

Michigan led, 20 to 18, at the half.

PURDUE [37].	B	F	P	MICHIGAN [33].	B	F	P
Moore,f	4	3	1	Petrie,f	5	1	1
Wheeler,f	0	0	0	Eveland,f	3	2	2
Cottom,f	4	1	0	Garner,c	2	1	2
Fehring,c	3	2	2	Altenhof,g	3	1	2
Shaver,g	2	0	4	Petoskey,g	1	0	1
Parmenter,g	2	1	1	Fishman,g	0	0	0

Looking for a Fight?

Or perhaps you're looking for 100 fights in one night. Whatever you desire in the way of fistic entertainment can be yours tomorrow, Tuesday, and Wednesday evenings at the Chicago Stadium when boxing's biggest show, the Golden Gloves Tournament of Champions, will be presented to fans of Chicagoland.

Amateur champions from seven states will battle in two rings. Approximately 100 bouts will be waged each evening. And can those boxers sock? Ask the boy who stops one!

Here's some ticket information:

How much—40 cents, 75 cents, $1.10, tax included.

What kind—All good and all reserved.

Where to buy 'em—The Tribune Public Service office, 1 South Dearborn; Room 530 Tribune Tower; Chicago Stadium.

Mail orders—O. K. Send applications to Golden Gloves ticket manager, Tribune Tower, Chicago.

And don't forget—The Golden Gloves championships of Chicagoland will be decided at the Stadium March 8. Prices are 75 cents, $1.50, and $2.20. Available now at Public Service office and by mail.

List of Papers Represented in Champions' Meet

Twenty-three newspapers in seven states are coöperating with THE TRIBUNE in the presentation of the Tournament of Champions starting tomorrow at the Chicago Stadium. The list of the cities represented by championship teams and the newspapers which sponsored tourneys follows:

OHIO.
Cleveland Plain Dealer.

TENNESSEE.
Nasville Tennessean.

MICHIGAN.
Grand Rapids Press.

WISCONSIN.
Green Bay Press-Gazette.
Milwaukee Bureau, Chicago Tribune.

IOWA.
Davenport Times.
Dubuque Telegraph-Herald.
Burlington Gazette.

INDIANA.
Indianapolis Times.
South Bend News-Times.
Fort Wayne Journal-Gazette.
Gary Post-Tribune.
Lafayette Courier and Journal.
Kokomo Tribune.
Michigan City Dispatch.
Vincennes Sun-Commercial.

ILLINOIS.
Rockford Morning Star.
Peoria Journal-Transcript.
Springfield State Register.
Danville Commercial-News.
Quincy Whig-Herald.
Streator Times-Press.
Joliet Spectator.

24 CITIES SEND CHAMPIONS TO STADIUM RING

Novice Finals Are Added Attraction.

Fight Facts

Event—Golden Gloves Tournament of Champions.

Place—Chicago Stadium.

Time—Tomorrow, Tuesday, Wednesday.

First bout—7 p. m.

Doors open—6 p. m.

Number of contestants—256, including the champions of 23 cities in Chicagoland, 64 qualifiers in four Chicago sectionals, and 8 champions of the Catholic Youth Organization.

Novice division—64 contestants, winners in Chicago sectionals.

Number of bouts tomorrow—100.

Ticket prices—40 cents, 75 cents, $1.10. All seats reserved.

Where to buy tickets—Tribune Public Service office, 1 South Dearborn; Room 530, Tribune Tower; Chicago Stadium.

Boxers—All entrants in 112, 118, 126 and 135 pound open divisions and all novices report at Stadium tomorrow between 2 p. m. and 6 p. m. for physical examinations. Pairings by lot at 6:15.

BY ARCH WARD.

[NAMES OF BOXERS ON PAGE 4.]

Okay Cleveland, Indianapolis, Nashville, and Milwaukee. Chicago is ready. The sixth army of Golden Gloves—the boys who dare to fight—marches into Chicago Stadium tomorrow evening for a three night tournament that in all probability will go down as the greatest amateur boxing carnival in history.

Two hundred and fifty-six young men, representing 24 cities with a combined population of 7,300,000, will match fistic skill with only one thought in mind—the winning of a Golden Glove and a place on the Chicago team which will fight New York March 29. They are the survivors of tournaments that attracted approximately 5,000 entries.

They're in There to Battle!

Most of these courageous boys will be making their debut before a metropolitan crowd. They have nothing to hold back, no reputations to protect. They are here to give their best for Quincy, Dubuque, or Green Bay. Whether there are a thousand or ten thousand in attendance makes no difference. Their work does not fluctuate with the size of the gate.

Never has Chicago been offered a tournament of this scope at such low admission prices. The cost of tickets ranges from 40 cents in the balcony to $1.10 ringside. All seats are reserved. They may be obtained at THE TRIBUNE Public Service office, 1 South Dearborn, or at room 530, Tribune Tower. There will be thousands of good seats on sale at the Stadium box office each afternoon and evening of the tournament.

Of the 256 entrants, 184 will be from the 23 out of town centers which have conducted qualifying meets for Golden Gloves. Chicago will be represented by the 64 survivors of the four city sectional rounds and the eight champions of the Catholic Youth Organization.

Novice Tourney, Too.

A team trophy will be presented to the out of town group scoring the most points and another will be awarded the Chicago club on the same basis. These will not be determined, however, until the night of the finals, March 8. Five points are awarded for first place in a division, three for second, and one each for third and fourth.

Two rings will be required Monday, Tuesday, and Wednesday nights to reduce the field to the 32 semi-finalists who will battle it out March 8 for the championships of Chicagoland.

In addition to the competition involving the 256 boys as related above the best novice boxers in Chicago will be decided. Novices are boys who have not won more than one bout in previous Golden Gloves, Catholic Youth, or Central A. A. U. tournaments. The finals of this section will be held Wednesday night. It is possible that some of these inexperienced fighters will show sufficient class to earn a place as alternate on the intercity squad.

The first of the visiting teams to arrive was from Nashville, Tenn. They came in yesterday morning and took quarters at the Hotel Sherman. The Vincennes, Ind., boys arrived last night. They are staying at the Atlantic hotel. The Cleveland group, led by Sam Otis and other officials of the Plain Dealer, will be here at noon.

Headquarters at Congress.

Golden Gloves headquarters will be opened at the Congress hotel this morning. Visiting newspaper men will be guests of THE TRIBUNE at the annual Golden Gloves banquet Tuesday night at the Congress after the bouts.

All contestants must report at Chicago Stadium, 1800 Madison street, tomorrow at 2 p. m. for physical examination. A staff of ten physicians, headed by Dr. Thomas Dwyer, will pass upon the fitness of each candidate.

All contestants in the four lighter weights must report at Chicago Stadium, 1800 Madison street, tomorrow at 2 p. m. for physical examination. A staff of ten physicians, headed by Dr. Thomas Dwyer, will pass upon the fitness of each candidate.

HAWKS, RANGERS WIND UP SEASON SERIES TONIGHT

It Will Be a Duel of Scotch Goalies.

Another version of the story of the two Scotchmen will be presented at the Stadium this evening in the last National Hockey league meeting of the year between the Chicago Blackhawks and the New York Rangers, who at no time since their entrance into the league have been what you could call friends.

The two Scotchmen in question are Chuck Gardiner, the Hawk goalie who sang his way across the ocean from Edinburgh at a tender age, and Andy Aikenhead, the Ranger's doorman, who made his debut on this earth at Glasgow. Incidentally, Chuck and Andy are probably the only dyed in the plaid Scotchmen who have made good in a big way in the big league.

Although Gardiner is tied with John Ross Roach of the Detroit Red Wings in the matter of having the least number of goals scored against them—each having allowed the puck to elude them 74 times—Aikenhead has the edge on Chuck in the 1933 rivalry of the Hawks and Rangers.

Aikenhead Has Margin.

The two teams clashed five times previously this season, with the Hawks winning two, the Rangers one, and standoffs resulting in the other two. Their first meeting was a 1-1 tie, the Hawks won the next two, 4 to 3 and 3 to 1, and in their last appearance here the New Yorkers ganged on Gardiner and went away 5 to 0 winners. Last Tuesday night at the Garden in New York, they played a 2 to 2 tie. This leaves Aikenhead the better Scotchman, since the Hawks have counted on him only ten times in the five games, as against twelve for the Rangers against Gardiner. Andy has been one of the league's sensations in his first year on the big time, and is easily identified by the battered cap which he wears and with which he insists he would not part for a lot of money.

Another "Crucial Game."

Tonight's game will be the Hawk's 40th of the season, and might be entitled Crucial Game No. 13, since they have had almost no rest from strong opponents in their last dozen games. They are now five points or two and one-half games out of third place and a berth in the playoffs. If they win tonight they will be only three points behind Boston, which is idle until Tuesday. The Hawks picked up a point by tieing the Rangers Tuesday, but were rudely surprised by the Canadiens at Montreal Thursday when they were licked, 2 to 0. In the course of this battle the pugnacious Donnie McFadyen came down with a split upper lip requiring nine stitches after an argument with Stub Carson of the Canadiens.

Holmes Gets His Chance.

At the Hawk's practice yesterday, it was revealed that Donnie won't be in action long, if at all, tonight, but his absence will give Louis Holmes, recalled from Tulsa earlier in the week, a chance to fill in on a line with Roger Jenkins and Pudge Mackenzie. The Thompson-Cook-Couture line probably will open for the Chicago team.

TORONTO, 5; AMERICANS, 1

TORONTO, Feb. 25.—(AP)—The Toronto Maple Leafs sped to a 5 to 1 victory over the New York Americans tonight in their fifth clash of the National Hockey league season. The victory evened the season's series at two victories apiece and a tie, and did serious damage to the Americans' chances of holding a playoff berth.

Lineup:

TORONTO [5].		AMERICANS [1].
Chabot	G	Worters
Levinsky	R. D.	Dutton
Day	L. D.	Brydge
Primeau	C	Himes
Jackson	L. W.	Sheppard
Conacher	R. W.	Wasnie

SPARES.

Toronto—Horner, Clancy, Blair, Bailey, Cotton, Thoms, Gracie, Downie.

American—Ayres, Dutkowski, Kuhn, Martin, Regan, Jackson, Burke, Klein, McVeigh.

FIRST PERIOD.

Scoring—Primeau [Jackson-Horner], 13:44.
Penalties—Clancy, Dutton, Sheppard.

SECOND PERIOD.

Scoring—Levinsky [Cotton], 5:35; Primeau [Levinsky], 15:48; Clancy [Blair], 16:45.
Penalties—Gracie, Kuhn, Regan.

THIRD PERIOD.

Scoring—Sheppard [Wasnie-Himes], 2:13; Jackson [Primeau], 15:30.
Penalties—Levinsky, Kuhn, Horner, Dutkowsky.

CANADIENS, 2; MAROONS, 2

MONTREAL, Feb. 25.—(AP)—Montreal's two National Hockey league clubs, the Maroons and Canadiens, each gained a trifle in the international division struggle tonight as they played a 2 to 2 tie in their fourth clash of the season. The draw put the second place Maroons five points ahead of the New York Americans, who lost to Toronto, and the Canadiens only three behind the Americans.

Lineup:

MAROONS [2].		CANADIENS [2].
Kerr	Goal	Hainsworth
Conacher	R. D.	S. Mantha
Noble	L. D.	Carson
Smith	C	Morenz
Ward	L. W.	Joliat
Northcott	R. W.	Gagnon

SPARES.

Maroon — Wentworth, Trottier, Byrdson, Haynes, Kilrea, Duguid, Robinson, Wilcox.

Canadiens—Starr, Hart, Harrington, Leduc, Lepine, Larochelle, G. Mantha, Bourgault, Giroux.

FIRST PERIOD.

Scoring—Gagnon [Morenz], 10:52.
Penalties—Wilcox, Trottier, Northcott, S. Mantha, Carson, Morenz.

SECOND PERIOD.

Scoring—Trottier [Haynes, Robinson], 8:04; Robinson [Haynes, Trottier], 8:10; S. Mantha, 18:31.
Penalties—Conacher.

THIRD PERIOD.

No scores.
Penalties—Ward.

OVERTIME PERIOD.

No scores.
Penalties—Morenz.

Calumet Swimming Team Wins Suburban Meet

Calumet City High school won the South Suburban league swimming championship at Kankakee yesterday, scoring 32 points. Prorak was the leading individual point winner with 15, finishing first in the 100 yard free style event and tieing for first in the 40 yard free style. University High of Chicago was second with 25 points, while Thornton and Kankakee tied for fourth place with 19 points each.

COLLEGE FENCING.

Illinois, 5; Chicago, 5.

LET'S SEE, HOW FAR IS IT TO CATALINA?

California bound members of the Cubs gathered in the offices of President William Veeck yesterday for the dash to the Polk street station and the long trip to the Catalina island training camp. Left to right: Paul McCarren, outfielder; Vincent Barton, outfielder; Bill Jurges, shortstop; Hazen (Kiki) Cuyler, outfielder; Del Young Jr., infielder, and Mike Kreevich, outfielder. [TRIBUNE Photo.]

FONSECA DOES AN ABOUT FACE; NEW SYSTEM FOR SOX

BY IRVING VAUGHAN.

Pasadena, Cal., Feb. 25.—A year can make a big difference in the life of a man managing a big league ball club. He might leap into the river. He might be fired. He might quit, or even be retained for a second time around the track. And if retained he might, when starting his second term, have vastly different ideas than when he first set out. The latter covers Lew Fonseca, who in his initial managerial efforts with the White Sox in 1932 didn't dazzle anybody by the team's success.

When Fonseca went into Texas with his advance squad last February he was determined to train his men as baseball players hadn't been trained previously. It was the boss' idea that lengthy hikes and calesthenics for the first week would show better results than the customary all around practice with ball and bat on a regulation diamond. Fonseca now has changed his mind about his theory, thereby proving that he isn't afraid to admit a mistake when he makes one.

Plan Real Exhibition Games.

Another change and an important one in the Sox's training efforts will be in the matter of exhibition games. Last spring the Sox wandered through Texas and into the north without meeting anything better than minor league competition. Against this sort of opposition they did pretty well and there was shouting from the housetops about the 1932 edition being a pennant contender. This idea was dispelled as soon as the Chicagoans met the fellows in their own league.

If the Sox get through this year's spring barnstorming trip with a respectable number of victories they will be entitled to congratulate themselves, because it will mean something. They are booked to handle big league competition in ten of their spring battles. Four of these are with the Cubs, four with the Pirates, and a pair with the Giants. If that kind of a program doesn't give Fonseca and the world at large a fairly good line on the team, nothing will do it.

Good for Young Players.

There is nothing like big league opposition in the spring, especially for a team trying to get going. The Sox comprise that kind of a team. There are youths on the Sox roster who can profit by watching the actions of finished stars on opposing teams. This helps them during the regular season, so there is no reason why they shouldn't have their lessons early. They not only improve themselves by observation but also by the competitive feature. They try to beat a big league outfit even in exhibitions and that puts them in the proper frame of mind for their summer engagements. The proper mental state is just what the Sox need.

Last season Fonseca didn't let even one of his pitchers go more than a few innings in any of the spring games. That meant he had to open the season with flingers who hadn't been over the nine inning route since the season previous. When the Sox opened the regular campaign in 1932 and took three of their first four games Fonseca thought he had followed the right course. But it took only about two weeks to show that he was wrong. Hence this spring you can expect to see at least a few of the pitchers like Lyons, Gaston, and Durham travel nine innings during the last ten days prior to the April 12 kickoff.

First Drill Tomorrow.

Fonseca drifted into camp this morning and found some of the stray members of the troupe already on hand. The others, including the players being piloted from Chicago by Lou Comiskey, are scheduled to arrive tomorrow. So that the boys will have ample time to settle themselves in their new quarters, Fonseca will not sound the first assembly bell until Monday morning.

The manager's greatest concern was in connection with the Al Simmons case. The Sox pilot felt a bit easier when informed by Business Manager Harry Grabiner that the former Athletic slugger would report in about two weeks. He now is at Hot Springs, Ark., where his favorite doctor is supervising the removal of bothersome teeth.

VON PORAT O. K. AFTER K.O.; QUITS HOSPITAL TODAY

Otto Von Porat, Norwegian heavyweight, who was taken to Columbus hospital Friday for observation after his technical knockout by Tuffy Griffith, will leave the hospital today. Hospital attendants said Von Porat made a rapid recovery. Otto was in considerable distress after a seventh round whipping by Griffith and he failed to answer the bell for the eighth round.

21 Cubs at Avalon Turn on Speed as They Await Mates

BY EDWARD BURNS.

[Chicago Tribune Press Service.]

Avalon, Cal., Feb. 25. — The 21 Chicago Cubs now in action on this island have progressed in their physical conditioning program to the point where they are feeling terribly sorry for the late comers who are leaving Chicago tonight and who must catch up with the early birds, beginning Tuesday afternoon.

Manager Charley Grimm said today that the second squad forthwith will be absorbed by those who have been working here since last Thursday. In this connection, the Cub boss indicated several departures from the routine of Rogers Hornsby, who directed Cub drills last year and the year before. Hornsby used two batting cages and worked two squads simultaneously. The extra batting cage was on the right foul line, facing center field and the result was a crossfire of baseballs.

Remove Fly Ball Peril.

Grimm says that most of the players doubled their insurance as a result of this scheme and that the fielders and batters alike constantly were distracted trying to watch both cages at once.

The new order of things, calling for all hitting to be done from the regular home plate, gives the batsmen less frequent turns at bat but by extending the session the net activity is proving to be as ample as under the Hornsby two ring plan. The socker game, a Hornsby innovation for leg conditioning also is taboo.

Grimm also made it known that he has just about conquered his lumbago and said he would be able to captain Pat Malone's team in the Malone-Bush feudal contest tomorrow afternoon.

Newsom Returns to Action.

Buck Newsom, the soft corn sufferer, by the practice of admirable restraint, succeeded in living up to the admonitions of his foot specialist that he refrain from toying with his own toes. As a result he was able to take a full fledged workout today.

Riggs Stephenson reported with a severe cold, having made the mistake of playing too much ping pong last night. Stevie has been conducting a series of checker exhibitions with Guy Bush and after each session it had been his pleasure to go out on the lawn for a little air. Last night he switched to ping pong, in competition with Charley Root. He went out on the lawn afterwards and this morning came up with a cold.

Each pitcher took a turn slamming them over the plate and, while no deception was attempted, each put plenty of swift on the ball.

In the game tomorrow Tinning and Henshaw will pitch for the Bush team and two lefties, Yerkes and Richmond, will battle for the Malones. A week from today the Cubs will participate in their first bonafide exhibition game of the year. Saturday and Sunday the Giants will be here for the annual William Wrigley Jr. Memorial games.

LAST OF CUBS LEAVE

The second and last consignment of Cub players, six in number, left Chicago last night via the Santa Fé railroad for the spring training camp at Avalon, Catalina island. Kiki Cuyler, veteran center fielder, was in charge of the party, which included Mike Kreevich, Paul McCarren and Vincent Barton, outfielders, and Bill Jurges and Del Young Jr., infielders.

They will report to Manager Charley Grimm on the island Tuesday.

Cuyler declared as he left that the injured ankle and knee which handicapped him during most of the 1932 pennant race are completely healed.

ST. XAVIER OF LOUISVILLE IN CATHOLIC MEET

St. Xavier of Louisville yesterday was invited to compete in the National Catholic interscholastic basketball tournament at Loyola university from March 22 to 26.

The Saints, coached by Bob Schuman, former member of the Loyola team, won the Louisville city championship with a record of 19 victories and one defeat. Both parochial and public schools play in the same league in the Kentucky city. The one defeat was by Male High of Louisville, whom St. Xavier defeated in another game.

This will be the sixth trip of the colorful Louisville team to the national tournament. In 1926 St. Xavier won the title, in 1927 it finished fourth and in 1928, third. On the other two occasions, it was defeated in the earlier rounds.

St. Patrick's of Chicago, the defending champion, was given the first bid to the tournament by the Rev. E. C. Holton, the tournament director. Indiana determined its qualifier last night, while other states will hold their tournaments within the next week or two.

NORTHWESTERN SINKS ILLINOIS SWIMMERS, 39-36

By winning the final event Northwestern's swimmers nosed out Illinois, 39 to 36, in Patten gym pool yesterday. The Purple took both the 400 yard and 300 yard medley relays, the last deciding the meet.

Brock starred for Illinois, taking firsts in the 220 yard and 440 yard free style races. Art Highland of Northwestern swam the 100 yard free style in the fast time of :52.4.

In the water polo game Illinois was the winner, 7 to 6.

Swim summaries:

400 YARD RELAY—Won by Northwestern [Troup, Marlowe, Debenham, Highland]. Time, 3:38.5.

200 YARD BREAST STROKE — Won by Horn, Northwestern; Lennox, Northwestern, second; Guzell, Illinois, third. Time, 2:38.7.

150 YARD BACKSTROKE—Won by Hines, Illinois; Vangunten, Illinois, second; Hahne, Northwestern, third. Time, 1:42.9.

440 YARD FREE STYLE—Won by Brock, Illinois; Hewitt, Illinois, second; Debenham, Northwestern, third. Time, 5:14.6.

100 YARD FREE STYLE—Won by Highland, Northwestern; Flackman, Illinois, second; Troup, Northwestern, third. Time, :52.4.

FANCY DIVING—Won by Willard, Northwestern; Wilke, Northwestern, second; Schick, Illinois, third.

220 YARD FREE STYLE—Won by Brock, Illinois; Hewitt, Illinois, second; Troup, Northwestern, third. Time, 2:23.

300 YARD MEDLEY—Won by Northwestern [Troup, Horn, Highland]. Time, 3:06.4.

Northwestern's Fencers Defeat Purdue, 12 to 4

Northwestern fencers defeated Purdue in a Big Ten dual meet at Patten gymnasium yesterday, 12 to 4.

Week's Fights

At Chicago—Washington Boulevard arena—Barney Ross beat Tommy Grogan [10]; Paul Dazzo knocked out Roosevelt Haines [2]; Young Walker knocked out Mickey O'Shea [4]; Don Messina and Lou Vine drew [6]; Davy Day beat Buddy Kernes [4 rounds]. Coliseum—Tuffy Griffith stopped Otto Von Porat [8]; Joe Sekyra beat Jack Roper [10].

At San Francisco—Young Corbett beat Jackie Fields, welterweight champion [title] [10]; Patsy Flannigan knocked out Isaac Eckstein [3]; Al Manfredo knocked out Glenn Musselman [3]; Sailor Whitey Williams beat Sailor Dutch Remus [4].

At Philadelphia—Benny Bass beat Phil Zwick [8]; Tootsie Bashara and Jackie Willis drew [8].

At Miami, Fla.—Tony Canzoneri, lightweight champion, beat Pete Nebo [10]; Gus Campbell beat Eddie Shapiro [8]; Lou Jallos knocked out Lou Novarro [5]; Half Pint Lopez beat avey Adelman [4]; Ruby Goldstein beat Tex Lavelle [4].

At London, England—Jack Peterson, British empire heavyweight champion, beat Ernest Guehring [12].

At New York—Nick Scalba beat Joe Boggi [6 rounds]; Johnny Risko beat King Levinsky [10].

At Alexandria, Va.—Les Kennedy beat Red Barry [10].

At West Palm Beach, Fla.—Dave Barry beat Buckey Burton [10]; Mexican Joe Rivers beat Joe Lynn.

At Indianapolis—Gorilla Jones beat Rosy [Kid] Baker [10].

ILLINI MATMEN WIN 7 MATCHES TO WHIP N. U., 29 TO 5

Champaign, Ill., Feb. 25.—[Special.]—Winning seven out of eight matches, four by falls, University of Illinois wrestlers today defeated Northwestern matmen by a score of 29 to 5. The lone Wildcat victory was obtained by Brown in the 175 pound division when he threw Andrews. Summaries:

118 POUND—Fredericks, Illinois, defeated Schneider, Northwestern. Fall in 2:03.

126 POUND—Emmons, Illinois, defeated Seeberth, Northwestern. Fall in 4:16.

135 POUND—Houghton, Illinois, defeated Higgenbotham, Northwestern. Decision, advantage, 4:46.

145 POUND—McDermith, Illinois, defeated Spencer, Northwestern. Fall in 6:16.

155 POUND—Redman, Illinois, defeated Brewer, Northwestern. Fall in 5:16.

165 POUND—Cosneck, Illinois, defeated Hoffman, Northwestern. Decision, advantage, 7:55.

175 POUND—Brown, Northwestern, defeated Andrews, Illinois. Fall in 6:50.

HEAVYWEIGHT—Crum, Illinois, defeated Duley, Northwestern. Decision, advantage, 2:55.

Lake Forest Academy Cagers Beat Onarga, 40-20

The Lake Forest academy basketball team scored its 15th consecutive victory by defeating Onarga Military academy, 40 to 20, yesterday. Mole was the high point scorer, collecting 14 points. Lineup:

LAKE FOREST [40].	B	F	P	ONARGO [20].	B	F	P
Ellis,f	5	0	1	Hays,f	3	0	0
Mole,f	6	2	2	Carter,f	1	4	3
Buddington,c	0	0	1	Cassercy,c	0	0	0
Dingle,g	0	0	0	Poutch,g	1	2	0
Amirinc,g	0	1	3	Howland,g	0	0	4
Johnson,f	0	1	1	Green,c	1	2	2
Murtagh,g	0	1	0				
Pagenkopf,g	0	0	0				
Huiskamp,f	1	1	3				

WISE DAUGHTER BEST 2 YEAR OLD ON HIALEAH TURF

Miami, Fla., Feb. 25.—[Special.]—Chicago racegoers think they will have a treat when they gaze upon Dartle, 2 year old son of Dodge-On Time, which races for the Everglades stable, owned by John S. Ward and Fred Burton of Chicago, and which recently established a track record at Hialeah Park by running three-eighths of a mile in :34 flat, but wait until they see Wise Daughter in action. This chestnut daughter of Wise Counsellor-Wise Mother, also races for the Everglades stable. She raced three furlongs in :33 4-5. She won by open daylight, and Trainer Sherill Ward makes no secret of it that she could have won in faster time had she been urged.

Chicago may be destined to furnish the juvenile champion in Wise Daughter. Incidentally the same city also has furnished the best of the older division here, Chief John, which worked one and one-quarter miles in 2:03 4-5. He will be sent to Havana by Owner John A. Marsch to run in the $50,000 Grand National.

Practically all of the good horses seen in action at Hialeah Park will appear at Arlington Park next summer, as well as the better grade of riders. The best jockey here is Johnny Gilbert, who led the American pilots in 1932. Gilbert makes a careful study of his mounts. He is the first successful Syrian rider that this country has had and he has lost none of his ability. His chief rival last year, Hank Mills, has gone back considerably.

Using his left hand to whip with apparently aid Gilbert as he keeps his mounts off the rail, while many horses lug in with other riders.

The C. V. Whitney stable has a powerful pair in Sonny Workman and A. Robertson. Either can ride any man's horse as he should be ridden and they are hard workers. George Burke looks after their riding engagements and also those of Sylvio Coucci, who made a big hit on the Illinois circuit last summer.

Thus far there has been but one disqualification, that of Crap Shooter, and first place was awarded to Periodical, which races for Joseph E. Widener, the moving spirit of the track. Crap Shooter was leading when several track employés made their appearance at the rail and scared him to such an extent that he bolted to the outside. Naturally he impeded other horses. There was plenty of criticism from fans over the judges' act.

There has been an improvement in the starting at Hialeah. Starter George Cassidy worked hard and so did his aids, but for some reason or another he did not get results the first part of the meeting. He was allowed to start eighteen 2 year olds, far too many, and as a result he generally got the youngsters off badly. Cassidy is a son of the late Mars Cassidy, in his day a great starter. He is improving as the meeting progresses. Early in the meeting many a favorite was practically left at the post.

William E. Schmidt, Chicago undertaker, attempted a coup with Fair Image Monday, but the horse was dead short and apparently had not fully recovered from his trip to Havana. The Schmidt stable, in charge of Trainer C. E. Dale, is ready to go after the money and will be heard from before long.

It appears impossible for the Hialeah Park meeting to lose any money this year as the daily handle in the pari-mutuels more than pays the purses and salaries. There is a lot of money that must be paid out during the summer in taxes and interest, and this will eat up any surplus. It is the intention to add 1,000 feet to the present grandstand, which would make it about twice its present length.

If the horses of Jack Howard and the Coldsteam Stud, a Chicago owned concern, do not go amiss by the time the Washington Park meeting rolls around May 22, they will win a lot of races. Jack has his stock in excellent condition and Jockey Charley Corbett is an able rider.

Emmet Hileman, who acts as a racing official on the Illinois circuit, will look after the issuing of trainers' and jockeys' licenses for the Chicago tracks here.

Howard [Babe] Wells, who races horses in Chicago, got himself and his friends even when Tela drove home on Washington's birthday. There was plenty of money for Tela and she ran like the Tela of old.

LADYSMAN, 8-1 DERBY FAVORITE, TRAINS SOUNDLY

Three Western Colts Show Good Winter Form.

Winter Book

FIRST winter book odds on leading nominees for the 59th running of the Kentucky Derby at Churchill Downs May 6 are as follows:

Ladysman	8-1	Caesar's Ghost	40-1
Boilermaker	20-1	Fingal	40-1
Caterwaul	20-1	Friend Charley	40-1
Dynastic	20-1	Mr. Khayyam	40-1
Head Play	20-1	Pomponius	40-1
Kerry Patch	20-1	War Glory	40-1
Projectile	20-1	Wave On	40-1
Repaid	20-1	Flamborough	50-1
The Darb	20-1	Garden Message	50-1
Beefsteak	30-1	Otherwise	50-1
Jungle King	30-1	Rapscallion	50-1
Poppyman	30-1	Dark Amber	60-1
Sandy Bill	30-1	Dominus	60-1
Sarada	30-1	Ennis	60-1
Swivel	30-1	Pot au Brooms	60-1
At Top	40-1	Shepherd Boy	60-1
Ballos	40-1	Strideaway	60-1
Broker's Tip	40-1	Technique	60-1

Odds on the other nominees range from 100 to 1 to the 1,000 to 1 quoted against Beeson, Ben Minturn, Big Red and Enthusiast.

BY FRENCH LANE.

The first report from the winter headquarters of Ladysman, the early favorite to win the Kentucky Derby, is a most encouraging one. It will more than likely cause the operators of the Derby future books to make an early slash of the 8 to 1 opening odds which they had offered against him.

One of the William R. Coe stable and farm executives has sent forth the report that if all goes well Ladysman will answer the Derby roll call. He came to this conclusion after inspecting Ladysman a few days ago and after watching the 2 year old leader of last season move about in his preliminary training maneuvers.

Fills Out to Derby Size.

"Ladysman has been permitted to take it very easy throughout the winter," the report read. "As a result, the Ladysman which is ready to enter into another long training ordeal is a well developed colt, one that has taken advantage of every opportunity to fill out and attain the size and build of the ideal Derby candidate.

"After his campaign ended last fall he was fired in the ankles and knees and for many weeks was given the freedom of a spacious paddock. Ladysman appears to have recovered entirely from the ailments for which he was treated. He is in splendid condition and in perfect readiness for what of course must be intensive training. All of us who hold out such great hopes for him are confident he will be greater as a 3 year old than he was as a 2 year old last season."

He Ought to Like Route.

Some racing people became imbued with the idea late last season that a mile is about as far as Ladysman will ever care to run. A close scrutiny of his races, however, does not indicate this. He usually lacked early speed, but was in complete stride and going at full speed as the field hit the turn into the stretch. At this point Ladysman usually showed a marvelous burst of speed for about a quarter of a mile which smothered his field and sent him to the front.

This surely is a sign that Ladysman will revel in distance events such as all the richest of the 3 year old fixtures are. There is nothing about his performance of last year that would indicate in any way he is merely a sprinter.

In the east, where Ladysman did all his racing except for the engagements he filled at Arlington Park, the colt is known as "The Sheik of Shoshone." That's because he was the best looking thoroughbred on Mr. Coe's Shoshone farm early last spring.

Western Candidates in Shape.

Good reports have also come from the winter quarters of three of the leading western Derby candidates. They are Edward R. Bradley's Boilermaker, C. C. Van Meter's Red Whisk, and Mrs. William Crump's Head Play.

Throughout the winter fine talk about Boilermaker has been heard. Barry Shannon, the Bradley farm manager, went so far on one occasion to predict that he will turn out to be the greatest colt ever sent out from Idle Hour farm. He has wintered in a splendid manner and, like Bubbling Over, Blue Larkspur, Burgoo King, and other Bradley notables will begin his 3 year old campaign during the April racing at the Kentucky association track in Lexington.

Watch Red Whisk!

Red Whisk is already under saddle at the Lexington track. Van Meter, his owner and conditioner, is noted for having his horses ready to race early in the season. The colt is sound as a dollar and as soon as the weather gets a bit warmer and a little more settled some accounts of spectacular training moves by Red Whisk can be expected.

Head Play has been sort of a mysterious horse all winter. He has been in training most of the time in the south. Lately reports have come from his camp that he is in fine condition and that he will be pointed for the Derby rather than for the $50,000 stakes to be run in Cuba and at Agua Caliente in March.

Like Ladysman, the colt Head Play showed signs during his 2 year old campaign of being at his best in distance races.

WESTERN STATE QUINTET DEFEATS DE PAUL, 46 TO 27

Kalamazoo, Mich., Feb. 25.—[Special.]—The Western State Teachers' college basketball team defeated De Paul university, 46 to 27, tonight.

Close guarding marked the work of Western State during the first half and well into the second half when a second team went into the game, with Western leading, 42 to 18. Lineup:

WESTERN [46].	B	F	P	DE PAUL [27].	B	F	P
Hanna,rf	[illegible]	[illegible]	[illegible]	Gorsky,rf	[illegible]	[illegible]	[illegible]
Denherder,rf	[illegible]	[illegible]	[illegible]	Barskis,rf	[illegible]	[illegible]	[illegible]
Pusno,lf	[illegible]	[illegible]	[illegible]	Krause,lf	[illegible]	[illegible]	[illegible]
Juttings,lf	[illegible]	[illegible]	[illegible]	Sand,lf	[illegible]	[illegible]	[illegible]
Perizo,c	[illegible]	[illegible]	[illegible]	Weston,c	[illegible]	[illegible]	[illegible]
Binkley,c	[illegible]	[illegible]	[illegible]	Doody,rg	[illegible]	[illegible]	[illegible]
Leighan,rg	[illegible]	[illegible]	[illegible]	Linsky,rg	[illegible]	[illegible]	[illegible]
Laevin,rg	[illegible]	[illegible]	[illegible]	Redfield,lg	[illegible]	[illegible]	[illegible]
Miller,lg	[illegible]	[illegible]	[illegible]				
Meckthorne,lg	1	0	0				

NEWS FROM THE RACE TRACKS

HAVANA RESULTS.

FIRST RACE—Purse $500, claiming, 3 year olds, 5½ furlongs:
Boiling Over, 112 [F.Horn] ... 3-1 1-1 1-2
Dr. Coogie, 116 [T.May] ... 4-5 2-5
Wise Kid, 107 [J.Flynn] ... 8-5
Time, 1:07 4-5. Charming Emma, Adolph Krasa, Evicted, La Contessa, Frank K., Black Andy and Chicaloo ran.

SECOND RACE—Purse $500, claiming, 4 year olds and up, 1 1-16 miles:
Port O' Play, 114 [McLaren] ... 1-1 2-5 1-5
Phantom Rock, 107 [Lyons] ... 7-10 1-3
Rough Rider, 107 [Boucher] ... 1-1
Time, 1:47. Disapproved, Vast, Bee Jay, and James T. ran.

THIRD RACE—Purse $500, claiming, 3 year olds, 5½ furlongs:
Miss Boon, 107 [Mattioli] ... 7-5 1-2 1-4
Exiled, 111 [Perdomo] ... 1-1 1-2
Foxey Burt, 112 [Louman] ... 3-1
Time, 1:07. Cornelia Clara, Magic Arrow, Our Moments, Saucy Maria, Ask Torch, and Grand Hopes ran.

FOURTH RACE—Purse $500 claiming, 4 year olds and up, 6 furlongs:
Somester, 108 [Allen] ... 3-1 1-1 1-2
Americana, 108 [Watson] ... 8-5 4-5
Bob's Play, 111 [Lyons] ... 1-1
Time—1:12 2-5. Drifter, Yumuri, Camp Parole, Talomond, Zebra, *Czarist, *Regusted, *Nelson, Crossbones ran.

FIFTH RACE—Purse $600, claiming, 4 year olds and up, mile and one-eighth:
Even Up, 109 [R. Watson] ... 7-5 1-2 1-5
Winifred Ann, 102 [Himes] ... 1-1 2-5
Dr. Billy, 111 [O.Whalen] ... 8-5
Time—1:52 4-4. Sweet One, Good Jest and South Seas ran.

SIXTH RACE—Purse $600, claiming, 4 year olds and up, six furlongs:
Goober, 114 [H. Louman] ... 8-1 3-1 8-5
Chianti, 111 [G.Moore] ... 3-1 8-5
Chile Gold, 109 [H.Chinn] ... 8-5
Time—1:13. Single Star, Jean Lafitte, Valley, Town Limit, and Annette B. ran.

SEVENTH RACE—Purse $500, claiming, 3 year olds, 6 furlongs:
Authority, 111 [W.Prior] ... 7-5 1-2 1-4
All Play, 106 [McCleary] ... 1-1 1-2
Yankaway, 111 [T.W.Shaw] ... 2-5
Time, 1:13. Magnitude, Singleam, Lieut. Weber, Sun Torch, Onanon ran.

FAIR GROUNDS RESULTS.

FIRST RACE—Purse $400, claiming, 3 year olds and up, 6 furlongs:
Stimulator, 120 [Richard] . 2.40 2.60 2.60
Mutual Friend, 116 [Frye] ... 3.80 3.40
Jacobs Ladder, 106 [Moran] ... 3.80
Time, 1:14 4-5. Helen Green, My Prince, *Rivet, Sir Romeo, Lucky Pal, *Hugue, Gloria Sharp, and Friar ran. *Field.

SECOND RACE—Purse $400, allowances, 2 year olds, 4 furlongs:
Miss Patience, 119 [Martin] 3.40 3.00 2.60
Chrystmute, 109 [Tilden] ... 20.60 7.60
Night Brigade, 122 [Fin'ty] ... 3.80
Time—:48 3-5. Legality, Hildur Prince, Golpris, Yaupon, Cherry Time ran.

THIRD RACE—Purse $400, claiming, 3 year olds and up, 6 furlongs:
Brimsey, 111 [Dupuy] ... 10.20 4.40 4.20
Magna Mater, 108 [McT'e] ... 12.40 6.40
Alamae, 108 [Beck] ... 3.20
Time, 1:15 3-5. Polaire, Madge De, Sandy Man, Red Fellow, Serving Lad, Memphis Lass, and Roycrofter ran.

FOURTH RACE—Purse $400, claiming, 4 year olds and up, 1 1-8 miles:
Chene, 111 [G.Elston] ... 5.60 3.40 3.40
Ogygia, 100 [Kacala] ... 4.40 2.80
Transgression, 105 [Tilden] ... 6.80
Time, 1:56 1-5. Jack Murphy, Old Bill, Vimont, Blue Darter, Petulant, Spanflow, and Foolhardy ran.

FIFTH RACE—Purse $1,500 added, handicap, 3 year olds and up, 1 1-16 miles:
Sazerac, 114 [Cooper] ... 8.20 5.80 3.80
Rocky News, 106 [Kacala] ... 7.20 4.20
Hillsborough, 115 [Hooper] ... 2.80
Time, 1:47 2-5. Playtime, Gettin' Even, Bill Orange, Merry Fox, and Jimmy Sutro ran.

SIXTH RACE—Purse $400, claiming, 3 year olds, mile and one-sixteenth:
Last Bid, 113 [Kefhover] ... 10.20 4.80 3.40
Sergt. Hill, 113 [R.Finn'ty] ... 3.80 3.00
Dr'y Belle, 104 [L.Hend'ks] ... 2.80
Time, 1:50 4-5. Black Sambo, Clifton's Queen, Ottie M., and Sizzling ran.

SEVENTH RACE—Purse $400, claiming, 4 year olds and up, 1⅛ miles:
Howee, 110 [Fator] ... 56.80 20.00 6.60
Indian Dance, 110 [Berger] ... 6.80 3.80
Chas. Clarke, 110 [Moran] ... 2.80
Time, 1:55 4-5. Drastic Water, Elizabeth S., Arrow, Little Toots, and Honohina ran.

EIGHTH RACE—Purse $400, claiming, 4 year olds and up, 1⅛ miles:
Strongheart, 110 [J.McCoy] . 6.60 4.00 2.60
Winnie Jo, 105 [Finnerty] ... 5.20 3.20
*Mozart, 110 [Arcaro] ... 3.40
Time, 1:56 4-5. Last Attempt, Trice, Star Play, Mince Pie, *Jeff O'Neil, Daddy Nelson, Sedgie, and Bobby Powers ran. *Field.

AGUA CALIENTE RESULTS.

FIRST RACE—Purse $500, claiming, 4 year olds and up, 6 furlongs [chute]:
Eskimo, 109 [Humphries] . 17.20 6.20 3.40
Gerard, 112 [H.Grayson] ... 4.00 2.60
TomProctor, 104 [C.Scott] ... 4.20
Time, 1:13. Tecolote, Wee Drop, Sir Satin, Moane Keala, Chub ran.

SECOND RACE — Purse $500, claiming, three years old fillies, five and one-half furlongs:
Performance, 110 [F. Springer] ... 16.20 6.40 4.80
Happy Knot, 107 [L. Bernius] ... 7.20 5.60
Xingu, 105 [H. Simmons] ... 9.80
Time, 1:06 1-5. Princess Val, Lucille K., Anapola, and Love Apple ran.

THIRD RACE — Purse $500, claiming, 4 year olds and up, 6 furlongs:
The Dago, 120 [G.Woolfe] . 2.80 2.60 2.80
Witeon, 109 [J.Sullivan] ... 3.60 3.60
Night Flash, 112 [J.Longden] ... 3.40
Time, 1:12 3-5. Straightaway, Anthony Wayne, Breakaway, Ruthie, and Rahway ran.

FOURTH RACE — Purse $500, claiming, three year olds and up, six furlongs:
Handsome Belle, 103 [J. Hescott] ... 17.60 5.80 3.00
Shasta Broom, 111 [C. Scott] ... 4.00 2.80
Scimitar, 111 [R. Arnold] ... 3.00
Time, 1:12 3-5. Hand to Hand, Irish Sphere, Peggy J., Alawitt, Sunlday, Chica Guinea, and Judge Austin ran.

FIFTH RACE—Purse $500, claiming, 3 year olds and up, 1 1-16 miles:
Jeu de Bar, 112 [Humphries] . 3.60 2.40 2.20
Afridi, 112 [Orecchia] ... 3.80 3.20
Very French, 112 [Vesselli] ... 5.80
Time, 1:48 2-5. Moryoung, Noble Sir, Hootinany, Blue Horizon, Adorable Cargo, and Cartago ran.

SIXTH RACE—Purse $900, the Arden Farms handicap, 3 year olds and up, 6 furlongs [chute]:
Hokuao, 104 [W.Saunders] 9.20 3.00 2.20
Sun Dot, 119 [G.Woolf] ... 2.60 2.20
Sharp Th'ts, 102 [L.Hum's] ... 2.20
Time, 1:11 1-5. Rasper, Tea Trader, and Yonkel ran.

SEVENTH RACE—Purse $500, claiming, 4 year olds and up, 1¼ miles:
Inca, 109 [Bernius] ... 9.00 4.20 2.60
Aye Ready, 109 [Saunders] ... 3.00 2.80
Just Ormont, 107 [Spr'ger] ... 2.60
Time, 2:07 1-5. Quick Return, Voltear, Don Fernando, Frank D., and Comradeship ran.

EIGHTH RACE—Purse $500, claiming, 3 year olds and up, 1 1-16 miles:
Maxwell M., 112 [O'Don'l] . 3.40 2.60 2.20
Torch, 112 [C. Turk] ... 4.60 2.60
Publication, 112 [C. King] ... 2.40
Time, 1:47 3-5. Face Cream, Master Singer, Mary Bane, Congo II., Highway and Asgo ran.

HAVANA ENTRIES.

FIRST RACE—Purse $500, claiming, 4 year olds and up, 5½ furlongs:

Overboard	114	*Arrogant	106
Voshell	111	*McTinkle	106
Shield	106	Doc Conner	111
Abduction	111	Gobi	106
Honest Lad	107	Sawdust	106
*Flying Plum	101	*Ruth Marie	101
Innisfail	102	Dais	105
Running Girl	106	*Rose Tournament	97
Billycoo	111	*Flag Trick	102

SECOND RACE—Purse $500, claiming, 4 year olds and up, 6 furlongs:

Black Darling	113	*Buzzy Boo	100
*Netie Pebbles	103	Pernoel	103
Fast Life	113	Tonsie H.	105
*Infinitus	108	Firm	113
Two Bills	105	Bess Cloi	108

THIRD RACE—Purse $600, claiming, 3 year olds, 6 furlongs:

*Pantaloons	108	Royal Express	109
Oldfield	112	Wooly West	115
Merry Caroline	107	Most Always	115

FOURTH RACE—Purse $500, claiming, 3 year olds, six furlongs:

Heartbreak	111	Sonsy	111
Danger Zone	111	Air Wise	113
*Miss Hutcheson	106	Doramelia	111
Honest Susan	108	Happy Lope	111

FIFTH RACE—Purse $600, claiming, 4 year olds and up, mile and one-sixteenth:

Baritone	116	Corbeau	110
Wild Dreams	116	Putter	111
Cherry May	111	Truxton	116
Tuffy G.	112	Westys Fox	112
*Sunny Bob	107	Ulverston	116
Cloudy Day	112	Gilded Arch	111

SIXTH RACE—Purse $500, claiming, 4 year olds and up, six furlongs:

Pere Noel	113	Jib Boom	110
Blue Mamie	102	Rubridge	110
Darkayress	108	Patrick Callahan	113
Single A	110	Young Bill	110
Meander	113	Thelma L.	108

SEVENTH RACE—Purse $600, claiming, 4 year olds and up, six furlongs:

Charlie	114	Dunlin's Lad	111
*Outbound	106	Principio	115
*Fashion Show	95	Monkeyshine	111
Paddock	111		

ENGLAND SCORES 418 IN FIRST CRICKET INNINGS

SYDNEY, Australia, Feb. 25.—(AP)—Featured by two brilliant innings, one just over the century and the other just under, England today scored 418 runs for the loss of eight wickets in the first innings of the fifth and final test cricket match with Australia. The Aussies scored 435 runs in their first innings yesterday.

Harold Larwood, whose "body line" style of bowling caused so much argument in the early matches, and Wally Hammond were in the wickets as play started and the score mounted rapidly.

JIG-SAW PUZZLE
FREE
ROTOGRAVURE

TODAY'S SELECTIONS

HAVANA.

1—Dais, Overboard, Voshell.
2—Firm, Bess Cloi, Nettie Pebbles.
3—MOST ALWAYS, Wooly West, Oldfield.
4—Heart Break, Miss Hutcheson, Air Wise.
5—Westys Fox, Ulverston, Tuff G.
6—Meander, Pere Noel, Darkayress.
7—Dunlin's Lad, Principio, Charlie.

FAIRGROUNDS.

1—Sunelle, Don't Touch, Gold Tip.
2—MORSUN, Vonnie, Donny Johnny.
3—Smear, Ad Remmcon, St. Jim.
4—Thistle Tom, Walter Jr., Speckle.
5—Beauty Bride, Bunting Lead, Lazy Mary.
6—Stop Gap, Monocle, Batty.
7—Riff Raff, Jack Alexander, Sad Knight.
8—Kybo, Luck Piece, Alto.

AGUA CALIENTE.

1—JACK B., Beige, High Color.
2—Genghis Khan, Speedy Charlie, Boot Top.
3—Porternesia, Skipsea, Lamp Black.
4—Volquary, Scutari, Sinner.
5—Huddersfield, Malicious, Libbie Jean.
6—Luke Jr., Suitor, Cloiwald.
7—Wirt G. Bowman, Bahamas, Sharp Thoughts.
8—Sycamore, Yola Bola, Lieut. Kelly.
9—Bertrand, Kranz Baby, Coat o' Mail.

HIALEAH RESULTS.

FIRST RACE—Purse $800, claiming, 3 year olds and up, 1 mile [chute]:
Live One, 116 [Riley] ... 4.50 3.00 3.00
Solace, 111 [Bellizzi] ... 3.60 3.00
Fortune Bay, 95 [Fellows] ... 46.20
Time, 1:38 2-5. Boston Waters, Scot Free, Elizabeth Fox, Grace Blotter, Electric Gaff, Mudraker, Sun Falcon, St. Christopher, and Silly Sis ran.

SECOND RACE—Purse $700, allowances, 2 year olds, three furlongs:
Thataway, 113 [H.Elston] . 15.60 8.30 5.90
Macadam, 115 [E.Kummer] ... 6.30 4.40
Full Tilt, 118 [K.Horvath] ... 3.70
Time, :34 1-5. Dark Polish, Forceful, Agasun, Collateral, Goofus, Hoosier's Pride and Sherron ran.

THIRD RACE—Purse $800, claiming, 3 year olds and up, 1 1-16 miles, on the turf:
Frigate Bird, 111 [Bazur] . 12.10 4.40 2.90
Move Faster, 117 [Fator] ... 3.40 2.70
Village Vamp, 113 [Elston] ... 2.90
Time, 1:44 3-5. Easy, Brandon Prince, Herkimer, Vespucci, and Chaumont ran.

FOURTH RACE — Purse $1,000, allowances, 4 year olds and up, 1 mile [chute]:
Marmion, 108 [Corbett] ... 8.20 3.70 3.00
Con Amore, 112 [Rob'son] ... 3.90 2.80
Cathop, 115 [Gilbert] ... 3.10
Time—1:36 [new track record]. Mr. Sponge, Don Leon and Rip Van Winkle ran.

FIFTH RACE—Purse $3,000, added, the Jockey Club handicap, 3 year olds and up, 1 1-4 miles:
Larranga, 1[illegible] [Knr[illegible]] ... 57.40 17.10 6.50
Chief John, [illegible] [[illegible]ert] ... 5.00 3.50
Kincsen, 111 [[illegible]eace] ... 2.90
Time, 2:04 1-5. My Dandy, Gold Step, St. Brideaux, Mountain Elk, Big Beau, Pari-Mutuel, and Royal Ruffin ran.

SIXTH RACE—Purse $1,000, allowances, 3 year olds, 1 mile [chute]:
PotAuBrooms, 107 [Corbett] 7.60 3.80 3.60
CharleyO, 105 [J.Gilbert] ... 3.80 3.90
Inlander, 119 [D.Bellizzi] ... 9.00
Time, 1:37. Opinion, Coat Tails, Helios, Bubbler, Stealingaway, Sun Gros ran.

SEVENTH RACE—Purse $800, claiming, 4 year olds and up, 1⅛ miles:
L. Racket, 102 [Bellizzi] 14.30 5.10 3.40
Spud, 112 [Corbett] ... 3.60 3.30
B. Monkey, 108 [Riley] ... 3.30
Time, 2:05. Twisted Threads, Meridian Queen, Oaten, Mike Hall, Modern Times, and General Court ran.

FAIR GROUNDS ENTRIES.

FIRST RACE—Purse $400, claiming, maiden 3 year olds and up, 6 furlongs:

Mary McCarty	105	*Alice Del	100
*Don't Touch	105	Head First	105
Gold Tip	110	*Just Reward	100
*Chatterene	100	*Mingle	105
*Sprig	105	Ciceronese	108
*Sunella	100	*Live Right	111

SECOND RACE—Purse $400, claiming, 4 year olds and up, 6 furlongs:

Prometheus	112	*The Nile	102
*Donny Johnny	112	Cotton Time	107
Itso	112	Morsun	122
*Vonnie	117	*Array	102
*Orkin	107	*T. French Rose	107
*First Mission	107	*Hoosier Prince	107

THIRD RACE—Purse $400, claiming, 4 year olds and up, 6 furlongs:

Highland Fling	107	Smear	117
Linmast	107	Kelso	112
Red Vest	112	*Francock	107
*Ravenel	107	*Oil Queen	107
*Dandy Dan	107	*Ad Remmcon	117
*Little Marcelle	107	St. Jim	112

FOURTH RACE—Purse $400, claiming, 3 year olds, 1 mile:

Walter Jr.	118	Baldy's Flame	108
*Princess Octa	98	*Lady Trust	103
*Major Gomez	108	Gunstrap	113
Prince Pebbles	108	*Shady Girl	103
*Speckle	111	Thistle Tom	111
*Platinum Blonde	103	Miss Kathryn	108

FIFTH RACE—Purse $400, claiming, 4 year olds and up, 1 mile:

Lazy Mary	110	Duchess of York	110
*Razabald	110	*Bunting Lad	110
Infanta	110	*Beauty Bride	105
Estin	115	*Betty Beau	105
*Uncle Charley	100	*The One	105
*Abstain	105	Princess Carolyn	110

SIXTH RACE—Purse $400, claiming, 3 year olds and up, 1 1-16 miles:

*Batty	107	*Happy Lad	114
Monocle	120	*Stop Gap	115
Hold Hard	114	*Forget Not	106
*Flying	107		

SEVENTH RACE—Purse $400, claiming, 3 year olds and up, 1⅛ miles:

*The Spaniard	110	*War Tide	110
Sad Knight	110	Jack Alexander	115
*Beautiful Doll	105	Portmess	115
*King Pin	110	*Ed Reese	110
Riff Raff	115	*Buck Hero	110
*Allegretto	110	*Kentucky Moon	100

EIGHTH RACE—Purse $400, claiming, 3 year olds and up, 1⅛ miles:

*Gold Ridge	110	*Oshkosh	110
Luck Piece	115	Kybo	110
*Hasola	105	Alto	115
*Dunair	105	*Clare Bee	105
*Prince Canbar	100	*My Companion	110
*Super Toy	105	Fair Margery	110

*Aprentice allowance claimed. Weather clear; track slow.

AGUA CALIENTE ENTRIES.

FIRST RACE—Purse $500, claiming, 4 year olds and up, 6 furlongs [chute]:

Dinard	115	Calzona	110
*Gene Oliver	110	*Leano	105
*Boyd McGee	110	Cadydid	110
*Biege	110	*Graceland	110
Indian Game	115	*Barb	107
*Master Durbar	110	High Color	112
*Prince Rock	107	Jack B.	115
*Bal Ele	107	*Billy Neusbaum	107
Peace Legs	112	Royal Caslaris	115

SECOND RACE—Purse $500, claiming, 4 year olds and up, 6 furlongs [chute]:

Genghis Khan	118	*Vera Crofton	105
*Wirt	107	*Perry-Elite	110
*Speedy Charlie	113	*Beaver Boy	110
*Miss Sage	105	*Sun's Son	110
Come Along	115	*Sturdy	107
Westko	107	*Bon Pepper	110
Translucent	110	*Cerveza	107
*Boot Top	107	*Jennie Gal	108
*Yogano	107	Koji	113

THIRD RACE—Purse $500, claiming, 3 year olds and up, 6 furlongs [chute]:

*Porternesia	118	Old Hillside	100
*Skipsea	93	*Remie	95
*Lamp Black	110	Prince Heather	106
*Linden Tree	95		

FOURTH RACE—Purse $500, claiming, 3 year olds, 1 mile and 20 yards:

Hallock	103	St. Falcon	110
Spinning Way	105	*Scotch Nell	102
*Scutari	103	*Lady Diskin	98
Lyrical Lass	103	Fair Mole	110
Cousin Ethel	105	*Volquary	110
*Donald Lad	105	Chiming Bells	105
*Sinner	105	*Lower Ten	102
*Kalaponi	103	*Durb	98

FIFTH RACE—Purse $500, claiming, 4 year olds and up, 1⅛ miles:

*Libbie Jean	102	*Belgian Lass	108
*Panda	104	*Red Mountain	107
Malicious	116	Huddersfield	112

SIXTH RACE—Purse $500, claiming, 4 year olds and up, 1⅛ miles:

Suitor	115	*Billy Doran	105
*Luke Jr.	115	*Sure Hills	105
*Eastko	105	Cloiwald	115
*Chuno	110	*Wizardry	105
*Sir Dean	110	*El Galivan	110

SEVENTH RACE—Purse $2,000, added, the Phar Lap handicap, 3 year olds and up, 1¼ miles:

Bahamas	118	†Waylayer	108
Lemon Hills	100	Prince Pest	100
Sharp Thoughts	100	†Wirt G. Bowman	104
The Nut	110		

†A. A. Baroni entry.

EIGHTH RACE—Purse $500, claiming, 4 year olds and up, 1⅛ miles:

Uncle Herbert	115	Sycamore	105
*Lieut. Kelly	110	*Voyage	110
*Comradeship	110	Old Tuck	115
*Yola Bola	110	Burk-Dale	110
*Woodgain	110	*Pat O'Connor	105

NINTH RACE—Purse $500, claiming, 4 year olds and up, 1⅛ miles:

*Coat o' Mail	110	*Bayamo	105
Fair Catch	105	*Argue	110
Kranz Baby	100	*Little Note	105
*Valley Queen	105	Master Plumber	115
Nibil	110	*Bertrand	110

*Apprentice allowance claimed. Weather clear; track fast.

HOCKEY TONIGHT at 8:30
3500 SEATS 50c (Plus Tax)
3200 SEATS $1.00 (Plus Tax)
Chicago Blackhawks vs. Rangers New York
TICKETS AT
Chicago Stadium and Blackhawk Headquarters 228 No. La Salle
The Hub (Loop, Oak Park, Evanston)
Free Skating After Game
CHICAGO STADIUM
1800 Block—W. Madison

METCALFE WINS FROM TOPPINO; EQUALS RECORD

Marquette Star Steps 60 Meters in 6.7.

New York, Feb. 25.—(AP)—Ralph Metcalfe of Marquette university came from behind to nose out Emmett Toppino of New Orleans, defending indoor sprint king, in the world record time of 6.7 seconds in the 60 meter final, a feature of the National Indoor Senior A. A. U. track and field championships tonight. Frank Wykoff of Southern California was third.

Metcalfe, in capturing his first national indoor title and adding it to the American outdoor championships he won last summer, equaled the previous best time for the distance, made by Toppino in the quarter-final heats. The old mark of 7.2 seconds was surpassed in every preliminary, as well as the final.

Another world record fell in the 65 meter high hurdles final, when Percy Beard of the New York A. C. beat John Collier of the Boston A. A. in 8.6 seconds.

The 600 meter championship went to Milton Sandler, running for the German-American A. C., New York, who lowered his own unofficial record for the distance indoors to one minute 21.4 seconds, a drop of nearly four seconds.

In a spectacular finish which saw both collapse in the last lunge for the tape, Gene Venzke of Pennsylvania turned the tables on his Kansas rival, Glenn Cunningham, for the first time to win the 1,500 meter race, feature of the championships. Venzke won by inches in 3 minutes 55.4 seconds, just short of the world indoor record.

Summaries follow:

3,000 METER STEEPLECHASE [3,280 yards]—Won by Joe Cluskey, Fordham university; Harold Manning, University of Wichita, second; Samuel Gordman, New York university, third; Michael Portanova, Boston A. A., fourth. Time, 9:06.1 [world indoor record].

RUNNING BROAD JUMP—Won by Theodore Smith, Millrose A. A., 23 feet 11 inches; Everett Utterback, Holy Cross A. C., Pittsburgh, second; Raymond Parker, unattached, third; Ralph Jordan, Shore A. C., Asbury, N. J., fourth. [New championship record; old record, 23 feet 8 inches, by Utterback.]

16 POUND SHOT PUT—Won by Leo Sexton, N. Y. A. C., 50 feet 8¾ inches; Leroy Dues, Detroit City college, second; Dave Adelman, Newark A. C., third; James Bausch, Kansas City A. C., fourth.

35 POUND WEIGHT THROW — Won by Mortimer Reznick, New York university, 50 feet 10 inches; Grant McDougal, University of Pennsylvania, second; Louis Lepis, Shore A. C., New Jersey, third; Pete Zaremba, N. Y. U., fourth.

1,000 METER RUN [1,093 yards]—Won by Glen Dawson, Tulsa [Okla.] A. C.; George Bullwinkle, New York A. C., second; Paul J. Fay, Newark [N. J.] A. C., third; Jack Keville Jr., Columbia university, fourth. Time, 2:27.4.

65 METER HIGH HURDLES—Won by Percy Beard, New York A. C.; John S. Collier, Boston A. A., second; Phillip Good, Bowdoin college, third; Ray McLaughlin, Bowdoin college, fourth. Time, 8.6 [new world record].

600 METER RUN—Won by Milton Sandler, German-American A. C., New York; Eddie Blake, Boston A. A., second; Bernard McCafferty, Newark A. C., third; Kenneth Gilmore, Columbia university, fourth. Time, 1:21.4.

POLE VAULT—Keith Brown and F. E. Pierce of Yale, tied for first; James McKinley, Michigan Normal, third; William Morrissey, Manhattan college, fourth. Height, 13 feet 6 inches.

1,500 METER RUN—Won by Gene Venzke, University of Pennsylvania; Glenn Cunningham, University of Kansas, second; Frank Crowley, Manhattan, third; Raymond Sears, Butler university, fourth. Time, 3:55.4.

5,000 METERS RUN [THREE MILES, 188 YARDS]—Won by George Lermond, N. Y. A. C.; John W. Follows, N. Y. A. C., second; Paul Rekers, N. Y. A. C., third; Paul Kanaly, unattached, fourth. Time, 15:03.04.

HIGH JUMP—Won by George Spitz, New York university; Howard Spencer, Geneva college, second; Bert Nelson, Illinois A. C., third; Anton Burg, Illinois A. C., fourth. Height, 6 feet 8¼ inches.

INDIANA BEATS ILLINOIS

Bloomington, Ind., Feb. 25.—[Special.]—Five fieldhouse records were smashed and one world's mark equaled today as Indiana university's indoor track team defeated Illinois, 58 to 46.

Summary:

POLE VAULT—Won by Seely [Ill.]; Dittrich [Ind.], second; Brown [Ind.] and Lenington [Ill.] tied for third. Distance, 13 feet 4½ inches.

HIGH JUMP—Osty [Ill.] and Walsh [Ind.] tied for first; Hartman [Ind.] and Schlanaper [Ill.] tied for third. Height, 6 feet 1½ inches.

60 YARD DASH—Won by Fuqua [Ind.]; Crouch [Ind.], second; Carroll [Ill.], third. Time, :06.2 [ties world record].

MILE RUN—Won by Woolsey [Ill.]; Hornbostel [Ind.], second; Knight [Ill.], third. Time, 4:17.2 [new fieldhouse record].

SHOT PUT—Won by Cook [Ill.]; Biddinger [Ind.], second; Busbee [Ind.], third. Distance, 46 feet 11½ inches.

70 YARD HIGH HURDLES—Won by Seely [Ill.]; Rupinow [Ill.], second; Walther [Ind.], third. Time, :09.1.

440 YARD RUN—Won by Fuqua [Ind.]; Christiansen [Ill.], second; Harpold [Ind.], third. Time, :07.7 [ties fieldhouse record].

70 YARD LOW HURDLES—Won by Crouch [Ind.]; Portman [Ill.], second; Cook [Ill.], third. Time, :07.0 [ties fieldhouse record].

BROAD JUMP—Won by Crouch [Ind.]; Adams [Ill.], second; Saluski [Ind.], third. Distance, 24 feet 2¾ inches [new fieldhouse record].

TWO MILE RUN—Won by Watson [Ind.]; Neese [Ind.], second; Dufresne [Ill.], third. Time, 9:36.4 [new fieldhouse record].

880 YARD RUN—Won by Hornbostel [Ind.]; Cramer [Ind.] and Godbold [Ind.] tied for second. Time, 1:56.5.

ONE MILE RELAY—Won by Illinois [Carroll, Jones, Kennicott, Christiansen]. Time, 3:29.4.

NOTRE DAME, OHIO TIE

Notre Dame, Ind., Feb. 25.—[Special.]—A dropped baton in the relay cost Ohio State a track victory tonight and left the Buckeyes and Notre Dame in a 52 to 52 tie.

Lewis, Ohio State colored star, running in second position, dropped the baton, losing 30 yards at the beginning of his race.

Summaries:

MILE RUN—Won by King [Notre Dame]; Bloor [Ohio State], second; Roberts [Notre Dame], third. Time, 4:32.

60 YARD DASH—Won by Bennett [Ohio State]; Stapf [Ohio State], second; Dilling [Notre Dame], third. Time, :06.3.

POLE VAULT—Wonsowitz [Ohio State], and Edwards [Notre Dame], tied for first; Cavender [Notre Dame], and Howard [Notre Dame], tied for third. Height, 12 feet.

SHOT PUT—Won by Neal [Ohio State]; Finkel [Notre Dame], second; Freschi [Notre Dame], third. Distance, 45 feet 4½ inches.

440 YARD DASH—Won by Willey [Ohio State]; Teitlebaum [Ohio State], second; Macbeth [Notre Dame], third. Time, :52.3.

60 YARD HIGH HURDLES—Won by Keller [Ohio State]; Fagan [Notre Dame], second; Johnson [Ohio State], third. Time, :07.5. [Ties indoor record].

TWO MILE RUN—Won by Bowers [Notre Dame]; Young [Notre Dame], second; Warner [Ohio State], third. Time, 9:57.3.

BROAD JUMP—Won by Gough [Notre Dame]; Johnston [Ohio State], second; Vejar [Notre Dame], third. Distance, 22 feet 8¾ inches.

880 YARD RUN—Won by Shields [Notre Dame]; Brown [Ohio State], second; Smith [Ohio State], third. Time, 2:01.7.

65 YARD LOW HURDLES—Won by Keller [Ohio State]; Fagan [Notre Dame], second; Richards [Ohio State] third. Time, :07.3.

HIGH JUMP—Won by Murphy [Notre Dame]; Johnston [Ohio State], second; Richards [Ohio State], third. Height, 5 feet 10 inches.

MILE RELAY—Won by Notre Dame [Stapf, Laframbois, Macbeth and Bowdren]. Time, 3:26.

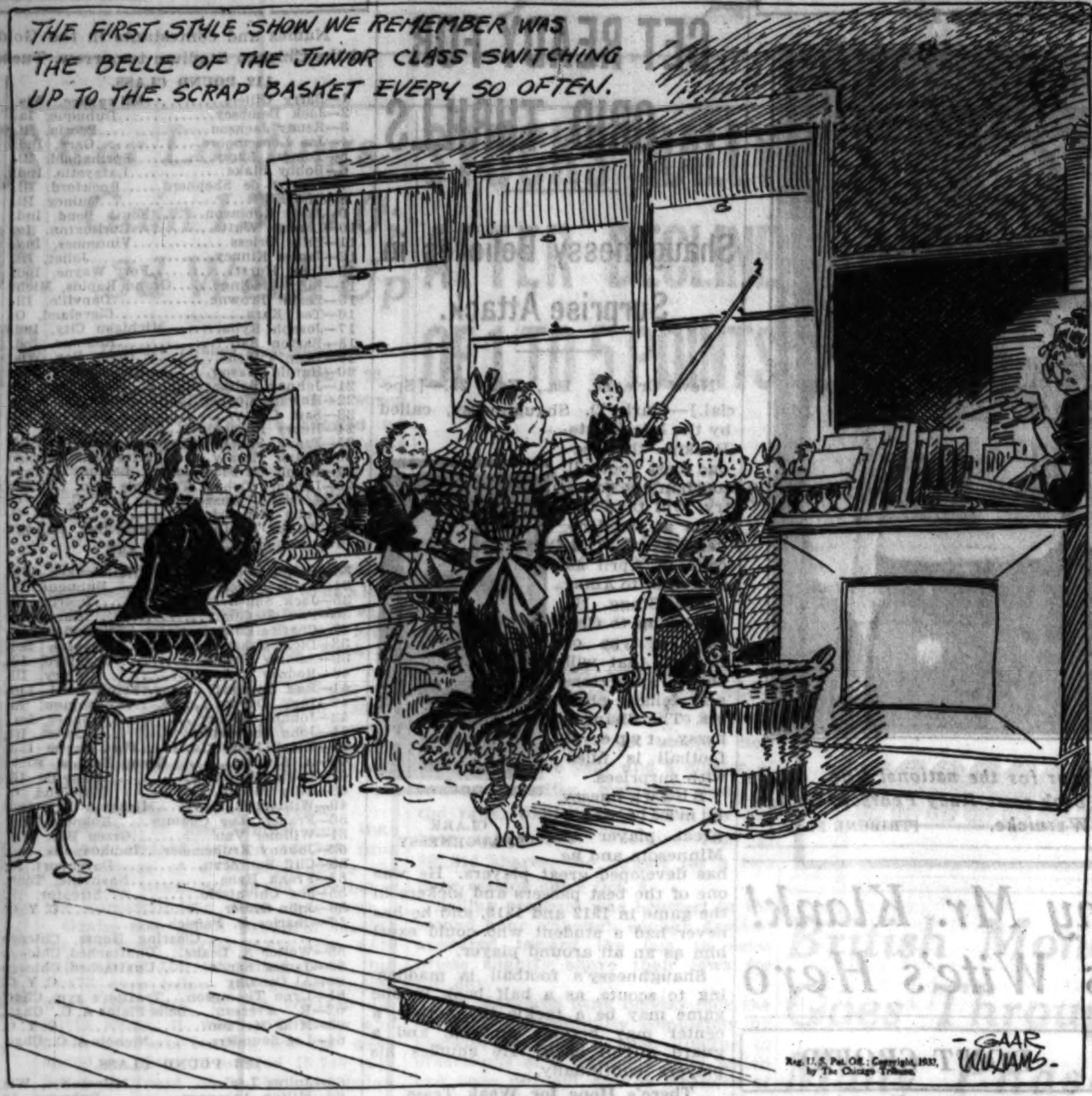

I.W.A.C. Wins National Title; Four Firsts

New York, Feb. 25.—[Special.]—The Illinois Women's Athletic club carried off the National A. A. U. women's track and field championships this afternoon in Madison Square Garden. Victor in four of the eight events, the Chicago contingent rolled up 28½ points, more than double the total of the second place Newark Women's A. C. with 11½.

Miss Nan Gindele of the I. W. A. C. set a new world's record in the basketball throw with a toss of 101 feet 6¾ inches, almost a foot and a half better than the old mark of Miss Carolyn Dieckman, the defending champion.

In the four field events two records were set. In addition to the basketball throw, another standard was eclipsed, Miss Dorothy Lyford of the Boston Swimming association breaking her own standing broad jump figures by a fraction of an inch in annexing the title with a distance of 8 feet 6¾ inches.

Evelyn Hall of the Illinois Women's A. C., second to Babe Didrikson in the Olympic 80 meter hurdles, won the 50 meter event to replace Miss Nellie Sharka of Newark as champion.

The Illinois ace was Miss Annette Rogers, a member of the Olympic relay team and place winner in the high jump at Los Angeles, who won both the 200 meter dash and the high jump.

LA GRANGE WINS IN SENIOR TRACK; HYDE PARK IS 2D

La Grange and University High schools divided honors in a triangular track meet at Bartlett gymnasium yesterday. La Grange scored 45½ points to win the senior meet and University took the junior event with 30 points. Hyde Park was second in the senior meet with 34½ points and University third with 25. In the junior event Hyde Park was second with 29 points and La Grange third with 15.

Hummer of Hyde Park, with 8 points, was high scorer. He won the shot put and placed second in the 50 yard high hurdles. Tryon, University High, Pade, La Grange, and Aalcrow and Bested of Hyde Park each scored 5 points to tie for second. Tryon won the mile run, Pade took the 50 yard dash, and Aalcrow and Bested tied for first in the 440 yard dash. Summaries in the senior events:

50 YARD DASH—Won by Pade [La Grange]; Adams [Hyde Park], second; Handy [University], third. Time, :05.6.

440 YARD DASH—Aalcrow and Bested [Hyde Park], tied for first; O'Hara [La Grange], third. Time, :57.

MILE RUN—Won by Tryon [University]; McCabe [Hyde Park], second; Trobost [La Grange], third. Time, 4:57.

880 YARD RUN—Won by Sachre [Hyde Park]; Razankus [Hyde Park], second; Gross [La Grange], third. Time, 2:15.

50 YARD HIGH HURDLES—Won by Lindenberg [University]; Hummer [Hyde Park], second. Time, :07.2.

50 YARD LOW HURDLES—Won by Porter [La Grange]; Handy [University], second; Deal [University], third. Time, :06.3.

HIGH JUMP—Won by Gordon [La Grange]; Deal [University], second; Pade [La Grange], third. Height, 5 feet 9 inches.

POLE VAULT—Verner, Newman, Smith, Olson [La Grange] tied for first. Height, 9 feet 6 inches.

SHOT PUT—Won by Hummer [Hyde Park]; Page [La Grange], second; Rizkind [Hyde Park], third. Distance, 38 feet 6 inches.

HYDE PARK BEATS PHILLIPS QUINTET IN OVERTIME, 24-23

Hyde Park defeated Phillips, 24 to 23, in an overtime central section game in the Chicago Public High School league at White City yesterday. It was Phillips' first defeat of the season. Both teams will compete in the quarter-final round for the league title next week.

The Phillips heavyweights scored their seventh victory by handing Hyde Park a 30 to 18 defeat. Williams starred for Phillips, scoring 13 points. The heavyweight lineup:

PHILLIPS [30].	B	F	P	HYDE PARK [18].	B	F	P
Giles.f	2	0	1	Luria.f	0	1	4
Welch.f	0	1	1	Lebow.f	0	0	1
Ward.c	2	0	4	Johnson.c	3	1	3
Williams.g	4	5	4	Kimes.g	1	1	3
Dennis.g	2	2	1	Stratton.g	2	0	4
King.f	1	0	1	King.g	0	0	0
Sumarlin.g	0	0	1	Buehrer.f	0	0	3
Williard.c	0	0	2	Seigel.f	0	0	1
				Grossberg.g	0	0	1
				Kramer.f	1	0	2

COLLEGE HOCKEY.

Princeton, 5; Dartmouth, 3.
Michigan, 3; Minnesota, 1.
Yale, 4; Harvard, 1.

NOBODY'S BUSINESS

By Westbrook Pegler

WASHINGTON, D. C., Feb. 25.—I will back into this article in the idle but laborious manner of a man with a couple of lodge buttons on his lapel and some emblems on his watch chain and a pencil clip hitched over his vest pocket striking up a conversation with a member of the United States congress on half-past-noon train out of Washington, D. C., on Saturday.

CHUCK WIGGINS.

Well, it looks as though we might have rain, doesn't it, or beer? Or, wasn't that too bad about Jim Corbett dying?

Speaking of Gentleman Jim Corbett, do you remember Chuck Wiggins?

Well, Chuck Wiggins was a pretty fair sort of light heavyweight fighter in the days of Tom Gibbons and Gene Tunney and Greb. He was out of Indianapolis and he liked to fight free style because the rules of civilized warfare cramped him. Once when he was fighting Tunney, and Tunney was trying out a new experimental left hook to the body, Gene hit him foul three times in three rounds and when the referee warned Tunney after the third foul and threatened to give him the door, all Wiggins had to say was "Hey, no kidding, those punches are off the fairway. You ought to cure that slice."

The Boys Make Their Own Rules.

Another time, when he was fighting Greb, the most abandoned free style fighter of them all, the Chuckler turned to Ed Dickerson, the referee, and said, "Ed, are we fighting rules or just fighting catch-as-catch-can?"

"Make your own rules," said Dickerson.

"That is the way I like it," the Chuckler said, and immediately clamped his teeth on Greb's nose and began to chew. Greb yelled and carried on and did not break loose until he thought of fetching the Chuckler a swift kick in the groin with his knee. That did not stop the Chuckler, however. He stepped back and kicked Greb in the solar plexus. For ten rounds they tried to outdirty one another and both were disgusted when the bout was adjudged a draw.

One night a few years ago, when Tunney was training at Speculator, N. Y., for his long count fight with Dempsey in Chicago, it was announced that he had hired the old Chuckler for one of his sparring partners. The Chuckler was due the next morning. But the next morning arrived in due course and Chuck Wiggins did not. So did the next morning after that but still no Chuck Wiggins.

Finally, the third morning arrived and so did the old Chuckler, chock-a-block with Adirondack ale, in a small automobile which jumped the curb in Speculator, N. Y., knocked over the only fire department hydrant in town and whoaed up in front of the barber shop in a geyser of ice water from the busted plug.

"Here I am," Chuck Wiggins hollered, "ready for fight or frolic and can anybody tell me where they keep the contraband?"

Where You Get Ice with a Haircut.

"Right this way," the barber said, popping his head out the door. "Come right inside, my dear sir, and name your pleasure. Lilac shampoo is 50 cents a shot. Olive oil tonic is one buck a smash, and so forth."

Perhaps I should explain that the local saloon was the local tonsorial parlor. You went in and laid yourself back in the chair and said, "Boy, fetch me a seidel of that violet stuff," and the barber would squirt your refreshment out of a perfume bottle. The witch hazel jug gave Montreal beer. The hair tonic bottle contained Scottish liquor. The brandy stood on the shelf in a bottle labeled "Quelque Fleurs."

The Chuckler and I went down one afternoon to enjoy a few rounds of haircut together and discuss matters back and forth from chair to chair. His favorite expression, next to the periodic "Boy, gave us two more haircuts," was, "Hey, why don't you and I choose up sides and have a fight?"

The old Chuckler loved to fight.

This afternoon, as we were reclining in our barber chairs, side by side, sipping our haircuts in a gentlemanly way, like old Republican magnates in the Union club in 1910, the Chuckler lapsed into a reminiscent mood.

"Did you ever meet Jim Corbett?" he said. "Man, what a fine man! You know, I grew up on Corbett. He was my Theodore Roosevelt and my Carter H. Harrison, Corbett was. But he was like King George to me. I never thought I would meet him, personally. I am just a mugg; he was the champion of all.

"So one night," the old Chuckler said, stirring the ice in his haircut with his finger and turning to me from his barber chair with an unspoken, "Here's a go."

"So one night," the old Chuckler said, "I fight Tommy Gibbons in New Orleans. I had a busted rib on the right side and I told him about it before we went in the ring and asked him please to lay off my busted rib. Only I told him it was on the left side. I figured that you couldn't trust him, so he promised he would lay off and I judged him right, because for the first eight rounds he murdered my left side. Every time he would hit me I would grunt and murmur, 'Hey, Tommy, the busted rib. You promised to lay off,' and he would say, 'Pardon me, I forgot.'

He Forgets to Grunt—Help! Help!

"But, about the ninth round, he belted me one on the left side and I forgot to grunt. That was a bad mistake, because he said, 'You dirty crook, you have been deceiving me about that busted rib. That busted rib is on the right side and I am going to bust it in because you told me a falsehood. I hate a liar,' Tommy Gibbons said. 'Above everything else in the world I admire square dealing, truth and honesty, and I find that you have preyed upon my generous feelings.' So with that he stuck his left into my right side and tagged me on that busted rib, the double crosser, and folded me up completely.

"I had a date to fight another guy in Shreveport the next day," the Chuckler said, "so about 1 o'clock in the morning I was down at the railroad station waiting for my train. My nose was barked and my ear was swollen and I had a black eye.

"The station was all deserted except a few colored cleaners sweeping out and some farmers sleeping on the benches waiting for the train. And then a tall, dignified fellow came in carrying a suitcase and sat down to read a paper. He sat down and he looked over his paper and over his glasses at me. I would have taken him for a banker or a wholesale hardware dealer. He was very good looking and refined and dignified.

It Seems This Stranger Was a Fighter, Too.

"'Aren't you a fighter?' he said to me. I said yes, I was a fighter, and told him who I was, and told him I just fight Gibbons and lose the beat and all about the bum rib and how Tommy betrayed my trust and shoved it in.

"'A fighter,' he said to me. "'Fighter. Well,' he said, 'would you believe that I was in this very same railroad station about this very same time of the night, 30 years ago, and they were carrying me all over the place on their shoulders and yelling and hollering like to bust their lungs. Popping champagne bottles and cheering, and crowded in the station so thick that you couldn't fall down.

"'I was up on their shoulders looking down on the crowd. They were fighting to get close enough to me to touch my hand. I was the heavyweight champion of the world. I had just knocked out John L. Sullivan. There was a big crowd that night but it seems kind of lonesome in the old station tonight, waiting for the same train.

"Save Your Money," Says Corbett.

"'Save your money,' Mr. Corbett said. 'I am in the theatrical business now. Where are you going?'

"I said I was going to Shreveport to fight some guy," the Chuckler said.

"'I am going to Shreveport, too,' Mr. Corbett said. 'It certainly is lonesome in this station, catching the same old train tonight. Save your money, Chuck, they forget easy.'

"Hey, barber," Mr. Wiggins yelled, clinking the ice cubes in his glass, "two more haircuts and let us choose up sides and have a fight."

[Copyright: 1933: By The Chicago Tribune.]

IOWA FIVE HALTS OHIO'S WINNING STREAK, 37 TO 29

[Continued from first sport page.]

Wisconsin basketball team, 30 to 28. It was the seventh consecutive game the Badgers have lost and was their last game of the season on their home floor.

Only once was Wisconsin in the lead and that was by a margin of one point early in the second half. The Wildcats led 16 to 12 at the half.

No scoring was accomplished in the last five minutes of play although the Badgers held the ball most of the time. Joe Reiff, Purple captain, scored 16 points to raise his total for the season to 132.

Northwestern won on free throws. The invading team scored only 10 field goals compared to 12 for Wisconsin. Hamann and Poser scored Wisconsins' four points by free throws, while Reiff and Brewer gave Northwestern 10 points on foul shots.

WISCONSIN [28].	B	F	P	NORTHWES'RN [30].	B	F	P
Poser.f	5	1	2	Reiff.f	5	6	0
Smith.f	2	0	0	Brewer.f	1	4	2
McDonald.g	1	0	3	Johnson.c	2	0	3
Hamann.c	4	3	1	Culver.g	2	0	0
Wichman.g	0	0	1	Moonshower.g	0	0	1

GOPHERS, 30; ILLINI, 28

Champaign, Ill., Feb. 25.—[Special.]—Minnesota won its first conference basketball game tonight when the Gophers came from behind to defeat Illinois by a score of 30 to 28.

Capt. Brad Robinson in the last minute of play made the basket which broke the long stretch of defeats for the Gophers. At that time the score was a tie, Sochacki's two free throws enabled Minnesota to even it up.

The Illini led the first half and most of the second, but the Gophers were never far behind.

ILLINOIS [28].	B	F	P	MINNESOTA [30].	B	F	P
Froschauer.f	4	3	2	Wright.f	2	4	2
Bennett.f	1	0	1	O'Connor.f	0	0	1
Hellmich.c	3	4	4	Robinson.f	2	0	2
Beynon.g	1	1	1	Norman.c	1	2	3
A. C. Kamp.g	1	0	3	Licht.g	3	0	1
A. J. Kamp.g	0	0	0	MacMillan.g	2	0	3
				Sochacki.g	1	2	0

RYDER CUP TEAM NAMED BY P. G. A.; TWO NEWCOMERS

New York, Feb. 25.—(AP)—The selection of nine members of the 1933 American Ryder cup golf team, captained by Walter Hagen and including two newcomers, Olin Dutra of Los Angeles, national professional champion, and Paul Runyan of White Plains, N. Y., was announced today by George R. Jacobus, president of the Professional Golfers' association of America, for the biennial matches with Great Britain.

The others named are: Gene Sarazen of New York, present British and American open champion; Densmore Shute of Cleveland, Craig Wood of Deal, N. J., star of the California winter tournament campaign; Ed Dudley, newly appointed pro at the Augusta, Ga., National Golf club; Leo Diegel of Agua Caliente, and Horton Smith of Chicago.

A tenth member will be named only if any American homebred outside this list happens to capture the national championship at Chicago, in June.

Jacobus sent the list of selections from his winter headquarters, Sebring, Fla., after acting with the other members of the executive committee of the P. G. A. The committee, he explained, was aided by the advisory vote of the presidents of each of the 25 sectional groups making up the national association.

The team of American professionals is booked to sail from New York at midnight June 14, arriving in England in time for about a week's practice before playing the British team for the Ryder cup at Southport, June 26 and 27.

Princeton Whips Cornell, 41 to 32; Stays in Race

Ithaca, N. Y., Feb. 25.—(AP)—Princeton stayed in the fight to catch Yale in the Eastern Intercollegiate Basketball league by defeating Cornell, 41 to 32, tonight.

00 TEAMS FILE NTRIES EARLY IN LKS' PIN MEET

ght Bowlers Battle for Match Game Honors.

BY MORT.

Three hundred teams already have ered the 16th annual Elks national bowling tournament which will open in Indianapolis March 18 and continue until April 10. Early reservations held by John J. Gray, national secretary with headquarters in Milwaukee, point to a wide-spread interest in the tournament with Chicago leading the out-of-town entries. Such distant cities as Birmingham, Ala.; Memphis, Tenn., and Baltimore, d., are slated for the schedule.

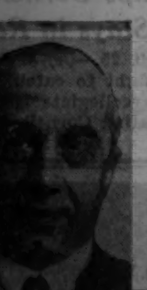

JIMMY SMITH.

Prominent stars of the tenpin world e enrolled with the Elks, including mmy Smith and Jimmy Blouin of icago, Joe Scribner, Detroit; Joe dis, Cleveland; Frank (Shamrock) cCarthy, Louisville, and Jess itchett of Indianapolis.

According to Gray, at least fifty ties outside of Indiana will be heard om before the entry deadline, ednesday. There exists an ideal okup with the A. B. C. at Columbus, d arrangements are being made for wlers to take part in both shows on e one trip.

Lloyd Strouse took the lead in the st round of the round robin playoff r the match championship of the reater Chicago Bowling Alley association last night at the Laurel recreaon. Strouse, one of the eight survivors of the tourney which started everal weeks ago, rolled 1,764 for ight games.

Other totals: Stewart Watson, ,670; Dick Winsberg, 1,614; Victor alecki, 1,605; George Morrison, 1,506; udy Pehrson, 1,481; Bill Wernicke, ,451, and Lee Calloway, 1,423.

They will continue play at Samuelson's Arcade, 3947 Crawford avenue, at 2:30 p. m. today.

Three of the finalists, Morrison, Winsberg, and Calloway, are members of the S. & L. Motors team of the Clasic league. The S. & L.s annexed the A. B. C. team championship at Buffalo in 1931 and finished second the year previous at Cleveland.

Several important rules and changes in the American Bowling Congress constitution and by-laws will be introduced at the annual A. B. C. convention in Columbus March 17. One resolution has been suggested which will reduce the membership dues. Another is to modify alley conditions so as to make it more difficult to obtain the sensational totals which have been popping up during the past few years. Election of officers and the selection of the site for the 1934 tournament also will be a part of the annual meeting. Peoria, Ill., stands out as the likely choice for the 1934 event.

PIN SPLINTERS . . . Approximately 3,800 women have entered the sixth annual Jones & Baumrucker women's meet, in progress at Schueneman's Lake View alleys, 3239 North Clark street. . . Fourteen of the 28 alleys have already been installed at the fair grounds in Columbus for the 33d renewal of the American Bowling Congress tournament, which opens March 9. . . Individual tourneys will be staged at the Bruck 61st Street Recreation, Highland, Samuelson's, and the Homewood Recreation next week-end. Tournaments listed in Chicago today include an individual meet at Petersen's 35th street drives and a doubles event at the West Ridge.

The Hidalgo five is leading the C. O. F. tournament at the Highland Recreation with a 2,863 total. Griesch and Bigalke top the doubles with 1,248 and Kowalski both singles and all-events with 669 and 1,864, respectively. . . A city record was registered by the F. V. Zintaks of the Randolph Ladies' league when they toppled a 2,826 series. . . Will Belohlavek shot a 298 game in the St. Mary league at the Berwyn Recreation. . . Jimmy Smith, twice winner of the A. B. C. all-events title, will meet Frankie Kartheiser and Harry Steers, veteran Chicagoans, in a special match over the week-end at the Randolph alleys.

Kruse Undertakers outclassed the Chicago teams in league competition this week by wheeling in a 3,331 series in the Bruck Major league. Charley Wensel, member of the Boerema Florists in the Bruck Major, took the individual honors with a 761 performance. This week's highs:

TEAMS.

Kruse Undertakers, Bruck Major	3,331
John E. Conroys, Bruck Major	3,282
Lorenz Knitting Mills, Classic	3,254
Live Stock Press, Randolph	3,236
Piccadilly Cafe, Bruck Major	3,209
Olive Can, Classic	3,208
Lorenz Knitting Mills, Classic	3,206
Mineralites, Windy City Major	3,203
Brucks, Woodlawn Major	3,199
Green Rivers, Classic	3,183
Boerema Florists, Bruck Major	3,168
Leo Bottling Works, Bruck Major	3,166
De Barry Insurance, Classic	3,151
A. J. Cermaks, Classic	3,151
Wass & Schraeder, Classic	3,137
A. J. Cermaks, Windy City Major	3,126
S. & L. Motors, Classic	3,121
P. J. Westers, North End Traveling	3,105
Bowlers Journal, Randolph	3,101

INDIVIDUALS.

Wensel, Boerema Florists, Bruck Major	761
Sajdak, Kruse Undertakers, Bruck Major	758
Jesselson, Tauber Bros., Woodlawn Jun.	751
Calloway, S. & L. Motors, Classic	734
Krebethke, Jimmy Wagners, Idle Hour	729
Prato, Green Rivers, Gold Coast Major	721
Belohlavek, St. Mary's	720
Fitzgerald, John E. Conroys, Bruck Maj.	720
Schanz, Ernie's Gang, Idle Hour	720
Brennan, Leo Bottling Works, Bruck Maj.	719
Wiesner, John E. Conroys, Bruck Major	709
Theel, A. J. Cermaks, Windy City Major	708
Swingle, Pirates, Junior Traffic club	702
Gedrainis, L. & F. Tailors, Bruck-Wiesner	701
Krems, Lorenz Knitting Mills, Classic	700

Questions and Answers.

Which do you consider most effective, a slow or a fast ball?—F. L.

Too much speed is undesirable at all times. A slow ball rolling into the pins will spill them better than a fast ball, the object being to have the pins leaning in all directions as they leave the spots so as to cover a wider area. A speed ball sends them off the alleys in an upright position and does not create the proper mixup. You must have a perfect hit to strike with a real fast ball or be lucky in getting assistance from the kickbacks. Medium speed secures the best results.

THE BIG EIGHT IN CHICAGO BOWLING

One of these bowlers will be crowned Chicago's match game champion and will meet the eastern winner for the national title. These eight, now holding a round robin tournament, are survivors of a field of nearly two hundred. Left to right, back row: Rudy Pehrson, George Morrison, Stewart Watson, Lloyd Strouse. Front row: Vic Malicki, Dick Winsberg, Lee Calloway, and Bill Wernicke. [TRIBUNE Photo.]

Hennepin to Play Damen in K. of C. Today

A clash between Damen and Hennepin, who have shared four of the five league championships since 1928, tops the schedule of games today in the Knights of Columbus basketball league. Hennepin is the present league title holder and handed Damen its only defeat of the current season when they met in the first round.

The fast approaching end of the season makes today's contests doubly important, since in none of the four divisions have the three qualifiers for the finals been determined.

Other outstanding games include Santa Maria vs. Garcia Mareno in the south end section, Calumet vs. Englewood and Larabida vs. Loyola-Hyde Park in the south, and Father O'Connor vs. University and Lafayette vs. Marquette in the north. Santa Maria and Quigley are tied for first place in the south end section, while Loyola-Hyde Park and Englewood are deadlocked for the south division. Five teams are in the running for second and third places in the north division.

The schedules:

WEST DIVISION.
[4711 West Madison street]
Carroll vs. Feehan.
Setters vs. Barry.
Hughes vs. Americus.
Damen vs. Hennepin-Shields.

NORTH DIVISION.
[Loyola gymnasium.]
O'Connor vs. University.
Lafayette vs. Marquette.
Cardinal vs. St. Cyr.
Brownson vs. O'Connell.

SOUTH DIVISION.
[White City.]
Peres vs. Aquinas.
McHale vs. Dowling.
La Rabida vs. Loyola-Hyde Park.
Calumet vs. Englewood.

SOUTH END DIVISION.
[Calumet High school.]
St. Philip Neri vs. Genoa.
Santa Maria vs. Garcia Mareno.
Blue Island vs. Quigley.
San Salvador vs. Fort Dearborn.

92 C. Y. O. GAMES

Sectional play in the C. Y. O. Boys' Basketball league ends today. Ninety-two games are on this afternoon's card. The schedule:

At St. Michael High gymnasium—Heavies: Holy Name vs. St. Joseph, Immaculate Conception vs. St. Michael.

At De Paul gymnasium—Lights and heavies: St. Josaphat vs. St. Sylvester, St. Hedwig vs. St. Sebastian.

At St. Alphonsus gymnasium—Lights: St. Francis Xavier vs. St. Alphonsus. Heavies: St. Wenceslaus vs. St. Bonaventure, Lady of Mount Carmel vs. St. Alphonsus, St. Francis Xavier vs. St. Matthias.

Blackhawk park—Lights: St. Genevieve vs. St. Philomena, Help of Christians vs. Lady of Grace. Heavies: St. Genevieve vs. St. Hyacinth, Help of Christians vs. St. Philomena.

At St. Ignatius Grade gymnasium—Lights and heavies: St. Gertrude vs. St. Ita, St. Henry vs. St. Mary of the Lake.

At St. Andrew's gymnasium—Lights and heavies: Lady of Lourdes vs. Lady of Mercy, Queen of Angels vs. St. Viator.

At Paul Revere park—Heavies: St. Veronica vs. Transfiguration, St. Edward vs. St. Hilary.

At Trinity High, River Forest—Lights: St. Luke vs. St. Eulalia, St. Giles vs. Ascension. Heavies: St. Luke vs. St. William, St. Giles vs. St. Lucy.

At Cicero stadium, Cicero—Lights: St. Odilo vs. St. Leonard, Queen of Heaven vs. St. Mary Celle, St. Anthony vs. Lady of the Mount. Heavies: St. Francis Xavier vs. St. Al's club, Queen of Heaven vs. St. Mary Celle, St. Anthony vs. Lady of the Mount.

At Kankakee armory, Kankakee—Heavies: St. Stanislaus vs. Maternity, St. Joseph [Bradley] vs. St. Joseph [Manteno], St. Rose vs. St. Patrick.

At St. George High, Evanston—Lights: St. Jerome vs. St. Gregory, St. Margaret Mary vs. St. Nicholas. Heavies: St. Gregory vs. St. Timothy.

At St. Mel's High—Lights: Resurrection vs. St. Mel, St. Blase vs. Good Shepherd. Heavies: Epiphany vs. St. Mel, St. Blase vs. Good Shepherd.

St. Ignatius High—Lights: San Callisto vs. St. Jarlath, St. Barbara vs. St. Jerome. Heavies: St. Mary Filipino vs. St. Anne, St. Barbara vs. St. Jerome, St. Mary Filipino vs. Holy Family.

At St. Agatha's gymnasium—Lights: St. Pius vs. St. Charles, St. Agatha vs. Blessed Sacrament. Heavies: St. Agatha vs. Blessed Sacrament, St. Pius vs. St. Charles, Blessed Agnes vs. St. Ludmilla.

At St. Brendan's gymnasium—Lights: Sacred Heart vs. St. Nicholas, St. Sabina vs. St. Brendan. Heavies: St. Justin vs. Sacred Heart, St. Brendan vs. St. Sabina.

At St. Willibrord's gymnasium—Lights: Assumption vs. St. Susanna, St. Willibrord vs. Holy Rosary, SS. Peter-Paul [South Chicago] vs. St. Catherine. Heavies: Assumption vs. SS. Peter-Paul [W. P.], St. Willibrord vs. All Saints, SS. Peter-Paul [South Chicago] vs. Holy Rosary, St. Catherine vs. St. Louis.

At Holy Angels gymnasium—Lights and heavies: Holy Cross vs. Holy Angels, St. Thomas Apostle vs. St. George.

At Mount Carmel High gymnasium—Lights: St. Laurence vs. St. Leo, St. Columbanus vs. St. Philip Neri. Heavies: St. Clara vs. Our Lady of Peace, St. Cyril vs. St. Laurence, St. Columbanus vs. St. Philip Neri.

At De La Salle gymnasium—Lights: St. George vs. St. Maurice, Perpetual Help vs. St. Gabriel. Heavies: St. George vs. St. Maurice, Perpetual Help vs. St. Gabriel.

At St. Elizabeth's gymnasium—Lights: Corpus Christi vs. St. Rose Lima, St. Agnes vs. Visitation. Heavies: St. Carthage vs. St. Rose Lima, Corpus Christi vs. Visitation.

At Holy Trinity High—Lights: St. Fidelis vs. Annunciation. Heavies: St. Fidelis vs. St. Aloysius.

Heine Manush Comes to Terms with Senators

Biloxi, Miss., Feb. 25.—[U. P.]—Heinie Manush, hard hitting outfielder and the only holdout on the Washington baseball team, notified President Clark Griffith tonight that he had accepted terms and would report for spring training on March 6.

In the WAKE of the NEWS

STAGG AS "BEN-HUR."

THE WAKE is able to present what we believe to be a hitherto unpublished incident in the life of Director A. A. Stagg, just ending 41 years of service as athletic coach and character builder at the University of Chicago and about to start a new career in a similar rôle at the College of the Pacific in California.

A. A. STAGG.

The information comes from Prof. Paul E. Cox, head of the department of ceramic engineering at Iowa State college. When we presented the facts to Prof. Stagg and threatened to "expose" him he laughingly replied: "I am not able to deny it. Print it if you like." Here is Prof. Cox's version:

The first production of "Ben-Hur" on the stage resulted from the kindly feeling that Gen. Lew Wallace had for his neighbors down in Crawfordsville, Ind. The Methodist church put the thing on as a home talent stunt, hiring a scene painter who made a chariot race setting and several other scenes. Church members, and many others who never went into a church until carried in, supplied the puppets.

The play was liked so well that four Crawfordsville men got the rights to present the play in tableau and pantomime form all over the country, using local folks for the characters and presenting the play on a percentage scheme in favor of some charity or church.

Dancing teachers preceded the production to train daughters of the interested folks to kick and cavort more or less in time with the music. An elocutionist read the chariot race story and other scenes. The show was a succession of living pictures, all chaste and inoffensive, and quite profitable to all concerned.

My father, D. W. Cox, now residing in St. Joseph, Mich., was the leader of the four men who shared in this scheme. The Rev. George Switzer, a retired minister, also living in St. Joe, was the pastor of the Methodist church that first staged the show at Crawfordsville.

The settings for this show were elaborate, some 53 in number, produced by the old firm of Sosman & Landis of Chicago.

Not a part of this yarn, but a fact—the Studebaker theater in Chicago was built because the Olivers in South Bend chose to close the Oliver theater to this "Ben-Hur" production, patronized by the Studebakers. So the Studebakers showed they, too, could have a playhouse. So I have it from my dad.

This production of "Ben-Hur" was taken to Chautauqua lake. Mr. Stagg was there running the athletics. The show was produced in a natural theater in a pit in the sand hills. Stagg was fresh from Yale, swarthy and sturdy, young and full of ginger. So they fitted him up in a short-tailed shirt, put on a headache band of ribbon, and made him do everything that Ben-Hur was reputed to have done, from being the galley slave to winning the chariot race on a foul.

* *

This Wake Is Conducted by Harvey T. Woodruff. Help! Help!

* *

The Price Was Too Cheap.

Harve: I read a headline about a chap "Haled Into Court for Selling Whisky for a Nickel a Drink" and have been wondering about it for two weeks. Now, do you, by any chance, happen to know the reason?

J. E. Slaven.

* *

Necessity.

A little dog with a stubby tail
Was walking through the wood,
When suddenly he heard a growl—
And there a big bear stood.

The stubby-tailed dog ran, O so fast,
And thought, "What will I do?
For little dogs don't ever climb trees—
That bear gets closer, too."

The dog ran fast, but the bear ran faster.
"O my, what an awful jam!
They say little dogs don't ever climb trees,
But . . . . here I am."

Maysie Tuley Klein.

* *

Depression Thought.

This depression must be over, because all our national leaders say we all have a big job on our hands.

Alvin Hamburg.

* *

Old Superstitions.

If a picture falls off the wall and breaks, bad luck will come quickly.

Grace Iris.

* *

Do You Remember 'Way Back When:

Mothers concealed from their children the fact that they used face powder?—C. B. G., Olney, Ill.

A Tear for Puny Mr. Klank! Rassler Londos Wife's Hero

BY CHARLES BARTLETT.

The depths of a doctor's dilemma were never deeper than yesterday, when Dr. John Krone, Chicago impresario of all that is good and true in the art of rassling, came upon a communication which had to do with his next production, to be held Friday next at the Chicago Stadium, with Jim Londos and Joe Stecher the principals.

After hastily going through the envelope to make certain that it was not an order for a block of 100 tickets, Dr. Krone finally opened the letter, the author of same being one Ludwig Klank. Ludwig had a grievance of a strange nature, one which perplexed the doctor muchly, since he had never encountered a similar complaint in his career.

Mr. Klank Complains.

"Maybe you think you are doing a great good for the citizens of Chicago with your wrestling shows," wrote Ludwig. "Maybe it is all very fine for the youth of our town to see your young men pitting their strength against one another in physical combat. But how about the married men and the rest of the lads who would not take the booby prize in a physical culture contest? It is for these unfortunates I am writing as well as for myself.

"Before going further, I will state that your wrestling has played hell with my home life, and I guess I am not the only one. What is more, I have consulted my attorneys, Torts, Torts & Torts, and they inform me that I can sue you for alienation of affections unless you do something drastic about keeping my wife Emma away from your shows.

Emma Is a Different Gal.

"Maybe it was my own fault, but that still has nothing to do with matters as they stand today. Foolishly I brought Emma to the first show Londos appeared in here after winning the title. She hasn't been the same since, but what could I offer against Londos? I weigh 118 pounds coming away from a shower [Emma ran the scale at the corner drug store up to 160 last night]; I wear glasses; I get all out of breath running for a street car, and I cannot sing below tenor, even after six bottles of my own brew, and very good brew it is, too, if I do say so.

"I did not decide to take steps against you until after the recent Londos-Stecher bout at the Coliseum, since which Emma has hardly spoken to me. You claim to greet each and every patron at your shows, don't you? You would have had to come out into the middle of Wabash avenue to greet me that night. I *thought* I could *get* tickets at the door, but what did I get? My hat was knocked off, some ruffian stood on my favorite bunion for ten minutes, and was Emma sore when we couldn't get in. Hoping that this will be a warning to you, I remain,

Yours sincerely,
LUDWIG KLANK.

P. S.—Am enclosing under separate cover check for two ringside seats at the Stadium show Friday night. L. K.

Ah Yes, It's a Ladies' Game.

Dr. Krone rumpled his silver locks as he frowned over Ludwig's protest.

"Too true, all this, too true," muttered the doctor. "But what can we do about it? My bureau of stastics, after several weeks of intensive searching has dug up the fact that thirty per cent of the eager multitudes who have been storming at the gates of the Coliseum, Fronton, and Broadway armory since wrestling came back into its own in Chicago are ladies.

"I am something of a student in psychology, and I believe the secret of Mr. Klank's complaint lies beyond any idea of a throwback to the cave women of the prehistoric age. It can be solved on the same theory as that which solved the mystery of why so many men attended the late Mr. Ziegfeld's Follies.

Bald Headed Row in Reverse.

"If they could spend money to see Marilyn Miller, Gladys Glad, and Ann Pennington, who am I to deny the fair sex the privilege of casting their eyes on such splendid athletes as Londos and his like? Incidentally the latest edition of Krone's Follies to be presented at the Stadium Friday, before what I trust will be a record crowd of 20,000, brings together not only Londos and Stecher in a championship match, but also will include such perfect specimens of manly development as Joe Savoldi, Ray Steele, Pat O'Shocker, George Zaharias, Jim McMillen, and Hans Steinke, which should be enough for the fair sex for one evening.

"No, it looks just too bad for Mr. Klank. Anyway, do I look like a man who would prevent a lady from enjoying herself for three or four hours? I guess you can tell Mr. Klank to go ahead with his suit. I'll fight the case to the last grunt."

DON'T CROWD

JIM LONDOS.

MISS GERMAIN, SIMONS TOP PARK TENNIS RANKINGS

Arnold Simons of Louisville, Ky., and Helen Germain of New York City were ranked at the top of the men's and women's singles divisions for the 1932 national public parks tennis season in ratings announced yesterday by A. T. Campbell of Chicago, chairman of the rating committee.

Gordon Braudt and Carl Ireneus of Chicago headed the list in the men's doubles, while Mrs. Virginia Baer Beuker and Anna Lindeman of St. Louis ranked number one in the women's doubles. Following Simons in the men's singles ratings were:

C. D. Mitchell, Washington, D. C.; Ted Drewes, St. Louis; Weston Painter, Minneapolis; George O'Connell, Chicago; Robert Norton, St. Louis; Earl Bossong, Cincinnati; Price Colvin, Baltimore; Robert Lake, Birmingham, Ala.; Harvey Terrell, Birmingham, Ala.

After Miss Germain, the women's rankings were:

Mrs. Virginia Baer Beuker, St. Louis; Mrs. Ruth Martinez, Washington, D. C.; Mary Mustaikis, Detroit; Mrs. Andre Russell, Chicago; Helen Schuhmann, Louisville, Ky.; Verna Corcoran, Buffalo, N. Y.; Constance O'Donovan, Detroit; Mrs. Jean Artzbarger, Pittsburgh; Frances Walker, Washington, D. C.

Men's doubles teams ranked were:

Braudt and Ireneus, Chicago; Alex Keiles and Price Colvin, Baltimore; Ray Stone and Dan Friedman, Milwaukee; Simons and Charles Spencer, St. Louis; Leo Bottari and Seymour Feldman, New York.

Women's doubles:

Mrs. Beuker and Anna Lindeman, St. Louis; Mrs. Russell and Irene David, Cleveland; Mrs. Martinez and Frances Walsh, Washington, D. C.; Alice Brown and Dorothy Ralph, Buffalo, N. Y.; Mrs. M. Jacob Klaw and Minnie Elford, New York.

SKIERS MEET AT RIIS PARK TODAY FOR STATE TITLE

The Norge Ski club's second annual Illinois state championship ski tournament will be held today at Riis park. Entries have been received from Wisconsin and Michigan clubs and the best of the Chicago skiers will compete.

Guttorn Paulsen and Le Moyn Batson of the Norge club head the entrants in the senior class. Paulsen has won two tournament titles in this district recently. Batson was a member of the American Olympic team last year.

Good competition also is promised among the juniors. Harvey Neilsen will defend the title, but is expected to get a real test from Howard Jensen and Buddie Engedahl. In the division for boys 18 years old and over, Ralph Hockstadt is regarded as the leading contender.

Bozeman Beats Cochran Twice, but Still Trails

New York, Feb. 25.—(AP)—Jay Bozeman won both blocks from Welker Cochran, world's champion, in their three cushion billiard exhibition at the Strand today but succeeded in shaving only five points off Cochran's long lead. The champion led tonight, 600 to 538 with two more blocks to be played. Bozeman won the afternoon session, 52 to 50 in 50 innings, and the night block, 53 to 50 in 52 innings.

MAROON FANS! GET READY FOR GRID THRILLS

Shaughnessy Believes in Surprise Attack.

New Orleans, La., Feb. 25.—[Special.]—Clark D. Shaughnessy, called by the late Knute Rockne the second best football coach in the country, will take the helm at the University of Chicago in April as successor to Amos Alonzo Stagg. He will bring to Chicago a type of football that will thrill spectators and delight players. The Shaughnessy type of football is filled with surprises.

CLARK SHAUGHNESSY.

Shaughnessy himself was a great player at Minnesota and he has developed great players. He was one of the best passers and kickers in the game in 1912 and 1913, and he has never had a student who could excel him as an all around player.

Shaughnessy's football is maddening to scouts, as a half back in one game may be a tackle in another, a center may become an end, and a guard a full back. He shuffles his players continually.

There's Hope for Weak Team.

A weaker team, Shaughnessy believes, can often beat a stronger team by getting the maximum from each player on each play. He hoists the morale of his teams by giving each player a chance to star. When a game was going against him he has been known to take his squad into the gym between halves, scrap every play he has taught them, give them a new set of plays with the players switched in position, and go out on the field and sweep down the opponents.

Records of games won as coach at Tulane and Loyola of the south speak for the effectiveness of Shaughnessy's system. He came to Tulane in 1915 when it was asleep as far as football was concerned and brought it up to first position in the south, producing undefeated teams in 1920-'21 and in 1924-'25.

Perhaps the best demonstration of his coaching ability was seen when he took the Loyola squad of about 18 players against the great Knute Rockne's Notre Dame team and came within an eyelash of winning. Notre Dame won in the last minute of play and thereafter Rockne hailed Shaughnessy as the second best coach in America.

Gives Bierman Chance.

Shaughnessy gave Bernie Bierman, present head coach at Minnesota, his chance in coaching by bringing him to Tulane as his assistant, and when Shaughnessy left Tulane for Loyola Bierman took his place. The present backfield coach at Tulane, Lester Lautenslaugher, was Shaughnessy's quarter back on his 1925 Tulane team, described by Shaughnessy as the greatest team he ever coached.

Shaughnessy believes in showing them how it is done rather than standing on the side lines and telling them. He keeps physically fit and resembles a player more than a coach. He has been known to throw a forward pass 75 yards in teaching his men how it should be done. He can still kick, buck and run. He is as hard as nails physically and it takes a good man to put him down.

He does not believe in the training table or rigid physical training.

"Let the boys be natural," he says. "Let them have fun and enjoy themselves if they keep within reasonable bounds. That keeps them in better mental condition and they are less inclined to go stale."

Born at St. Cloud.

Shaughnessy was born at St. Cloud, Minn., March 6, 1892. He attended the public schools of Gladstone, Minn., and graduated from the high school of North St. Paul. As a boy he carried a newspaper route. In 1908, at the age of 16, he entered the University of Minnesota to study forestry. He wearied of the course after a half year and went back to the farm. In 1909 he reëntered the university in the arts and science course and reported for football. He was told by the trainer that he had never heard of him and had no uniform to spare.

In 1910 again he reported for football, but he was rejected a second time. Then he borrowed $2 from a brother and bought a football at a hardware store. He took his football down on the farm the following summer and practiced kicking and passing.

In 1911 he was accepted on the varsity squad as a running guard. He was 6 feet tall, weighed 190, could do 100 yards in 10.2, and was eager to play football. But he failed to get his letter because he did not participate in enough games. In this season he sat on the bench and watched Michigan beat Minnesota, 6 to 0, in what he called the greatest football game he has ever seen. In 1912 he came in the sun as a football player, working at guard, tackle, end, and full back.

Coaches Cubans on Court.

He did not confine his activities to football, but went out for basketball and track. When he married in 1927 he made his honeymoon expenses to Havana by laying out a basketball court on top of Morro castle and coaching the Cuban cadets in basketball during the summer. He has three children, a 14 year old boy and two younger daughters.

HELEN BINA SETS NEW RECORD IN FINNISH SKATING

HELSINGFORS, Finland, Feb. 25.—(AP)—Helen Bina, of Chicago, today won the 500 meter race in the new Finnish record time of 52.7 seconds to start the international speed skating meet here.

The Chicago girl also won second in the 1,000-meter race, which was won by Verne Lesche, second to her in the 500, also in the new national record time of one minute 51.4 seconds.

COLLEGE BOXING.

Syracuse, 5½; Penn State, 2½.

WHO'S WHO IN GOLDEN GLOVES

Names and contestants in the Golden Gloves Tournament of Champions at the Chicago Stadium tomorrow, Tuesday and Wednesday are as follows:

112 POUND CLASS.

1—Barry Gillett....Milwaukee, Wis.
2—Jack Dempsey....Dubuque, Ia.
3—Kenny Jackson....Peoria, Ill.
4—Joe Loosemoore....Gary, Ind.
5—Tommy Barry....Springfield, Ill.
6—Bobby Blake....Lafayette, Ind.
7—Hubert de Shepherd....Rockford, Ill.
8—Bud Ellis....Quincy, Ill.
9—Jesse Robinson....South Bend, Ind.
10—Larson Watts....Burlington, Ia.
11—Billy Griess....Vincennes, Ind.
12—James Kinney....Joliet, Ill.
13—Dick Hurst....Fort Wayne, Ind.
14—Billy Giddings....Grand Rapids, Mich.
15—Leslie Browne....Danville, Ill.
16—Ted Kara....Cleveland, O.
17—Joseph Ryba....Michigan City, Ind.
18—Barton Ball....Kokomo, Ind.
19—Eben Tilkens....Green Bay, Wis.
20—Harold Mason....Indianapolis, Ind.
21—Johnny Baltzer....Davenport, Ia.
22—Howard Cooper....Nashville, Tenn.
23—Sam Call....Streator, Ill.
24—Henry Fuscaldo....C. Y. O.
25—Frank Sanello..Trafton's gym, Chicago
26—Frank Essaty....Unattached, Chicago
27—Ralph W. Flattum.Am. Legion, Chicago
29—Leonard Cohen..Trafton's gym, Chicago
30—Leonard Muzzo....C. Y. O.
31—John Kenefick....C. Y. O.
32—Walter Matthys....Unattached, Chicago

118 POUND CLASS.

33—Ralph Hoppe....Milwaukee, Wis.
34—Louis Meyers....Dubuque, Ia.
35—Jack Smith....Peoria, Ill.
36—Paul Stedina....Gary, Ind.
37—Charles Cole....Springfield, Ill.
38—Dick Baker....Lafayette, Ind.
39—Sammy Fisher....Rockford, Ill.
40—Rodney Weinand....Quincy, Ill.
41—Ray Harris....South Bend, Ind.
42—Dick Durant....Burlington, Ia.
43—Johnny Walker....Vincennes, Ind.
44—John Scanavino....Joliet, Ill.
45—Ralph Jones....Fort Wayne, Ind.
46—Al Siwicki....Grand Rapids, Mich.
47—Pogie Wilson....Danville, Ill.
48—Billy Birchc....Cleveland, O.
49—William Ryba....Michigan City, Ind.
50—Francis Des Champs....Kokomo, Ind.
51—Willmer Van....Green Bay, Wis.
52—Johnny Krukemeier...Indianapolis, Ind.
53—Cliff Bourdeau....Davenport, Ia.
54—Frank Hane....Nashville, Tenn.
55—Joe Chivaterio....Streator, Ill.
56—John Ginter....C. Y. O.
57—Charles B. Patrick....Clearing House, Chicago
58—Walter A. Deans....Unattached, Chicago
59—James Sands....Unattached, Chicago
60—Al Capalby....C. Y. O.
61—Lynn Thompson...Trafton's gym, Chgo.
62—R. Averson....Belle Plaine A. C., Chgo.
63—Mike McCann....C. Y. O.
64—Lee Saunders....Nichols A. C., Chgo.

126 POUND CLASS.

65—Julius Legler....Milwaukee, Wis.
66—Milton Aaronson....Dubuque, Ia.
67—George Dungey....Peoria, Ill.
68—Johnny Niez....Gary, Ind.
69—Albert Cole....Springfield, Ill.
70—Dick Noonan....Lafayette, Ind.
71—Joe Romano....Rockford, Ill.
72—Pat O'Shannon....Quincy, Ill.
73—George Van Der Heyden....South Bend, Ind.
74—Bill Karben....Burlington, Ia.
75—Jimmy Eli....Vincennes, Ind.
76—Tom Kovalcik....Joliet, Ill.
77—Wendall Bubp....Fort Wayne, Ind.
78—Mike Pesko....Grand Rapids, Mich.
79—Kidney Norton....Danville, Ill.
80—Tommy Hudson....Cleveland, O.
81—Lester Cain....Michigan City, Ind.
82—Johnny Burks....Kokomo, Ind.
83—Art West....Green Bay, Wis.
84—Theodore Pepera....Indianapolis, Ind.
85—Doug Hargraves....Davenport, Ia.
86—Eddie Jones....Nashville, Tenn.
87—Geno Salvatore....Streator, Ill.
88—Harry Booker....Catholic Youth Org.
89—Irving Goldstein..24th Ward Democratic club, Chicago
90—Lorenzo Lovings..Unattached, Chicago
91—Leo Rodak....Catholic Youth Org.
93—George Haberski..Catholic Youth Org.
94—William A. Steimer..Unattached, Chicago
95—Hugh D. Allen..Jones A. C., Chicago
96—George Johnson...Max A. C., Chicago

135 POUND CLASS.

97—Witt Sparks....Milwaukee, Wis.
98—Fay Kelly....Dubuque, Ia.
99—Keith Graves....Peoria, Ill.
100—Francis Skidmore....Gary, Ind.
101—Snooks Gordon....Springfield, Ill.
102—Bill Reynolds....Lafayette, Ind.
103—Bruno Galvanoni....Rockford, Ill.
104—Carl Martin....Quincy, Ill.
105—George Engel....South Bend, Ind.
106—Harry Colbert....Burlington, Ia.
107—Harry Jones....Vincennes, Ind.
108—Reno Ginetti....Joliet, Ill.
109—Dwight Sutton....Fort Wayne, Ind.
110—John Wolski....Grand Rapids, Mich.
111—Russell Kamp....Danville, Ill.
112—Johnny Dobler....Cleveland, O.
113—William O'Shea....Michigan City, Ind.
114—Emil Douglas....Kokomo, Ind.
115—Norbert Gerarden....Green Bay, Wis.
116—Tillman Garrett....Indianapolis, Ind.
117—Hank Beckman....Davenport, Il.
118—Clyde Hipps....Nashville, Tenn.
119—Preston Lerette....Streator, Ill.
120—John Esposito....Catholic Youth Org.
121—Edward Ward..Medinah A. C., Chicago.
122—Steve Dusek...Zippers' A. C., Chicago
123—Walter Rapp....Catholic Youth Org.
124—Edward Sparrow....Catholic Youth Org.
125—Toye McLemore..Trafton's gym., Chicago
126—Harry Thompson....Evanston E. A.
127—Harold Brown...Denemark A. C., Chicago
128—Phil Kenneally....Catholic Youth Org.

147 POUND CLASS.

129—Billy Miller....Milwaukee, Wis.
130—Tony Capone....Dubuque, Ia.
131—Cliff McKeel....Peoria, Ill.
132—Anthony Zale....Gary, Ind.
133—Joe Beja....Springfield, Ill.
134—Way Woods....Lafayette, Ind.
135—Elwood McReynolds....Rockford, Ill.
136—John Jeffers....Quincy, Ill.
137—Ralph Carnegie....South Bend, Ind.
138—Chuck Wilhelmy....Burlington, Ia.
139—Harry Brown....Vincennes, Ind.
140—George Holden....Joliet, Ill.
141—King Wyatt....Fort Wayne, Ind.
142—John Heuart....Grand Rapids, Mich.
143—Adam Latoz....Danville, Ill.
144—George Baratko....Cleveland, O.
145—Leo Bozovsky....Michigan City, Ind.
146—Clarence Puggle....Kokomo, Ind.
147—August Cluborg....Green Bay, Wis.
148—Nate Goldberg....Indianapolis, Ind.
149—George Hoston....Davenport, Ia.
150—Billy Marshall....Nashville, Tenn.
151—Harold Mindock....Streator, Ill.
152—Henry Rothier....Catholic Youth Org.
153—Robert Wilson..Wagram A. C., Chicago
154—Louis Michels....Catholic Youth Org.
155—Ray Jackson....Unattached, Chicago
156—Wm. Fitzgerald..Catholic Youth Org.
157—Wm. Celebron..Trafton's gym, Chicago
158—Benny Jones....Evanston
159—Sylvester Crawford...Kane County A. C.
160—Earl Watson....Savoy arena, Chicago

160 POUND CLASS.

161—Luke Ebel....Milwaukee, Wis.
162—George Davidsaver....Dubuque, Ia.
163—Fred Tyrus....Peoria, Ill.
164—Bill Kranz....Gary, Ind.
165—Dalton Stoker....Springfield, Ill.
166—Dutchy Long....Lafayette, Ind.
167—Julius Denny....Rockford, Ill.
168—Ellis Bradley....Quincy, Ill.
169—Julius Coussens....South Bend, Ind.
170—Bob Britton....Burlington, Ia.
171—Jimmy Priest....Vincenes, Ind.
172—Bill Treest....Joliet, Ill.
173—George Molnar....Fort Wayne, Ind.
174—Harry Totske....Grand Rapids, Mich.
175—Dominick Giusto....Danville, Ill.
176—Leo Ambrose....Cleveland, O.
177—Walter Malysiak....Michigan City, Ind.
178—Steve King....Kokomo, Ind.
179—Joe Anderson....Green Bay, Wis.
180—Johnny Chesunas....Indianapolis, Ind.
181—Ty McKee....Davenport, Ia.
182—Lex Hutcherson....Nashville, Tenn.
183—Richard Arnold....Streator, Ill.
184—William Nurczyk....C. Y. O.
185—Charles Wozniak....C. Y. O.
186—Nick Micelli....C. Y. O.
187—Otto Fischl....C. Y. O.
188—Walter Palm....Swed.-Am. A. A., Chgo.
189—Jack Coleman....Unattached, Chicago
190—J. Cummings...Kid Howard's gym, Chgo.
191—Fred Caserio..Kid Harward's gym, Chgo.
192—Leroy Clark....Trafton's gym, Chgo.

175 POUND CLASS.

193—Harvey Diesch....Milwaukee, Wis.
194—Edward Yde....Dubuque, Ia.
195—Bruce Bartelmay....Peoria, Ill.
196—Charles Kelly....Gary, Ind.
197—Jimmy Cason....Springfield, Ill.
198—A. E. Beyler....Lafayette, Ind.
199—Arv Barksdale....Rockford, Ill.
200—Gene Clayton....Quincy, Ill.
201—John Kovatch....South Bend, Ind.
202—Gene Nelson....Burlington, Ia.
203—Al Tennis....Vincennes, Ind.
204—John Guess....Joliet, Ill.
205—Cooney Tucker....Fort Wayne, Ind.
206—John Ebers....Grand Rapids, Mich.
207—Harry Jones....Danville, Ill.
208—Joe Meslinsky....Cleveland, O.
209—Allie Said....Michigan City, Ind.
210—Ralph Young....Kokomo, Ind.
211—Frank Weyenberg....Green Bay, Wis.
212—Edward Schmidt....Indianapolis, Ind.
213—Vernon Miller....Davenport, Ia.
214—Howard Massey....Nashville, Tenn.
216—Max Marek....C. Y. O.
217—Edward Jones....Nichols A. C., Chgo.
218—Milton Broucek....Oak Park A. C.
219—Steve Roberts....C. Y. O.
221—Julius Brache....Fort Sheridan, Ill.
222—Tom Laub..Belle Central Trojans, Chgo.
223—Arthur Oliver..Kid Howard's gym, Chgo.
224—Walter Karp....Trafton's gym, Chgo.

HEAVYWEIGHT CLASS.

225—Morty Harloff....Milwaukee, Wis.
226—Frank Vogl....Dubuque, Ia.
227—Art Cook....Peoria, Ill.
228—Jack Kranz....Gary, Ind.
229—Joe Jeffers....Springfield, Ill.
230—Sock Kurtz....Lafayette, Ind.
231—Ario Soldati....Rockford, Ill.
232—William Sharp....Quincy, Ill.
233—Elburt Place....South Bend, Ind.
234—Ivan Green....Burlington, Ia.
235—Carl Baumgart....Vincennes, Ind.
236—Owen McCarthy....Joliet, Ill.
237—Paul Conrad....Fort Wayne, Ind.
238—Walter Karpinski...Grand Rapids, Mich.
240—Jack Allen....Cleveland, O.
241—Jim Muckway....Michigan City, Ind.
242—Robert Longfellow....Kokomo, Ind.
243—Adolph Wiater....Green Bay, Wis.
244—Marshall Kealing....Indianapolis, Ind.
245—Buzz Green....Davenport, Ia.
246—Murray Spencer....Nashville, Tenn.
248—Chester Bukowski....C. Y. O.
249—John Carlson....Trafton's gym, Chicago
50—John Patir....Unattached, Chicago
251—Anthony Susnie....C. Y. O.
253—Terry Bannon....Trafton's gym, Chicago
254—William Meucci...Trafton's gym, Chicago
255—Joseph Sommers..Trafton's gym, Chicago
256—John Pacek....C. Y. O.

NOVICE DIVISION

112 POUND CLASS.

257—Ben Hauser....B. B. R., West
258—Ben Friedman....J. P. I., West
259—Eugene Spencer.Y. M. C. A., Far South
260—Joseph Lynn....C. Y. O., Far South
261—Joe Cardella....Nelson A. C., North
262—Don Malatesta....C. Y. O., North
263—John Dangelo....C. Y. O., South
264—Andrew Ginkus....C. Y. O., South

118 POUND CLASS.

265—Frank Mirabal..Com. Recreation, West
266—Sam Feicone....C. Y. O., West
267—Vern Ovens..Pullman A. A., Far South
268—Joe Sand....Unattached, Far South
269—Andrew Lipinsky....Unattached, North
270—Dave Schimmel....J. P. I., North
271—Edward Miller....Max A. C., South
272—Michael Kulak....Unattached, South

126 POUND CLASS.

273—Tony Randazzo....Unattached, West
274—John Mirabal..Comm. Recreation, West
275—Frank Jucius....C. Y. O., Far South
276—Jerry Mulcahy.Heniff's gym, Far South
277—Chester Charchut....Unattached, North
279—Robert Mears....Waukegan, North
280—Arthur Brewer....Max A. C., South
281—William Ross....Unattached, South

135 POUND CLASS.

282—Rudolph Fernandez..Illinois Relief, West
283—Vincent Granahan....C. Y. O., West
284—L. Guard..Joliet Y. M. C. A., Far South
285—Jas. L. Allen...Pullman A. A., Far South
286—Bob Foley....Gray's Lake A. C., North
287—Joseph Sonsone....Unattached, North
288—Richard Karats....Ardale Com., South
289—Mike O'Doul....Unattached, South

147 POUND CLASS.

290—John Giambri....Unattached, West
291—John Williams...Community Rec., West
292—Mike Krizhas....C. Y. O., Far South
293—Alex. Schmall....Lansing, Ill., Far South
294—Joe Pellico....Belle Plaine A. C., North
295—William Hoda..Belle Plaine A. C., North
296—Donald Tanner...Leonard's Vict's, South
297—Jack De Kovic....Franklin Park, South

160 POUND CLASS.

298—Edw. Vanderberche.Trafton's gym., West
299—Fred Wagoner....Trafton's gym., West
300—Raymond Uchman....C. Y. O., Far South
301—G. Johnson, Swed.-Am. A. A., Far South
302—Joe Paszik....Belle Plaine A. C., North
303—Ernest Newgart.Belle Plaine A. C., North
304—Paul Steward....Unattached, South
305—John Troy....Unattached, South

175 POUND CLASS.

306—H. W. Dietrich....Oak Park, West
307—Lou Damphier....Ill. Relief, West
308—Chester Barzinski....C. Y. O., Far South
309—Gasper Louis....Unattached, Far South
310—C. Schussler..Belle Plaine A. C., North
311—Lloyd Abrams....Fort Sheridan, North
312—Mike De Kovic....Franklin Park, South
313—E. Burgess..Englewd. Y. M. C. A., South

HEAVYWEIGHT CLASS.

314—Irwin Schutt....Wells park, West
315—Morris Larue....Brookfield, West
316—Jack Stanley....Unattached, Far South
317—J. Kaur...111th-st. Y.M.C.A., Far South
318—Bernie Bowman..Trafton's gym, North
319—Edw. L. Sedlin...Gubbins A. C., North
320—Moss T. Brawner....Max A. C., South
221—Alvin Ellis....Unattached, South

Sparta Meets Cleveland for Place in Final

BY OFFSIDE.

Sparta's soccer team gets its chance to advance further toward the national challenge cup today. The team, lone survivor of Chicago's entrants in the elimination tournament, meets the Slavias of Cleveland, O., in the semi-final round game for the western championship at Sparta stadium, 21st street and Kostner avenue. The game will start at 2:30 o'clock.

DICK VIDANO.

Cleveland advanced to the semi-finals by defeating the Curries of Pitsburgh, Pa., last week. The winner of the game will play the winner of the Stix-Baer-Fuller Bith contest at St. Louis in the final round.

Sparta, winner of the Chicago professional championship for six consecutive years, will depend on Dick Vidano and Joe Turek to lead the attack on the Slavias. Vidano, one of the leading players in the Chicago district for more than a decade, has starred in several of Sparta's victories.

The Maccabee All-Stars and the Swedish-Americans, who have been eliminated from further cup play, will meet in an exhibition game at Kuppenheimer stadium, 18th street and Keeler avenue.

BRAND POLITICS CHIEF EVIL IN RECEIVER SUITS

Real Estate Report Warns Judges.

BY AL CHASE.

Politics is the most sinister factor in the present Cook county receivership situation, according to a report just completed by the Northwestern university law school and made public yesterday. Chancellors are warned that if they continue to use their receivership power whenever occasion offers the day is not far distant when the legislature will act far more drastically than it has in the past.

PROF. HOMER F. CAREY.

This is the third of a series of studies in realty mortgage foreclosures sponsored by the Chicago Real Estate board and directed by Prof. Homer F. Carey of the law school faculty and John W. Brabner-Smith, a graduate law student and a member of the Chicago bar. It will be published shortly in the Illinois Law Review.

Judges Control Vast Property.

The report points out that less than a dozen chancellors have complete control of more than one billion dollars of real property, probably the greatest amount of property in value ever controlled by so small a group of individuals—and these judges, it states, have neither the experience nor the organization to handle it properly.

"The vast patronage suddenly made possible by the army of receivers, managers, and attorneys necessary to manage all these properties has resulted in engulfing the chancellors with a swarm of political parasites, who believe that the chancellor, an elected official, owes his office to their good graces," the report charges.

"With city and county pay roll jobs cut off by lack of funds, this pressure has been aggravated. Due to the laxness of the voting public, these ward politicians are largely correct in their belief that they elect the judges and the latter are aware of this. This is the most serious problem."

Smaller Fees Urged.

The report, work on which was started in the early summer of 1932, declares that a receivership should be resorted to only when all other means fail. It recommends that if a receiver is necessary, the choice of the parties to the litigation should be named.

In reply to the constantly growing criticism of exorbitant receiver's fees, the report suggests that the court pay the receiver no more than it would to a competent real estate manager to do the same work.

"While fees of the receiver and his attorney are not so flagrantly high as other expenses of foreclosure and reorganization [ranging from about 10 per cent of gross collected in the larger cases to 20 per cent in the average small case], this imposes an additional burden on the estate," the report states.

"This burden, added to the costs of foreclosure [from 10 to 20 per cent of the amount of the debt], further emphasizes the absurdity of the present system of foreclosure. Moreover, low as the rate is, it would be lower if the normal real estate management commission were charged. Reputable real estate firms are now taking receiverships on this basis. It remains to place other receivers on the same rate. Perhaps then receiverships would not be so eagerly sought for."

"Wholesale Receivers" Named.

As an example of receiverships being handed out wholesale by the courts without regard to the ability of the recipients, the report lists eighteen receivers who are operating approximately one thousand properties.

One man has 200 buildings. "He is generally appointed at request of trust company, of which he is officer, in those cases in which it is trustee or mortgagee, so he has received little or no compensation," the report comments. He is "charged with neglect of property in a few instances, doubtless due to undertaking more receiverships than can be properly handled." The report adds, however, that he has had large real estate experience.

Still another receiver in 100 cases was "appointed practically always over protests of complainants; his receiverships said to be handled in highly unsatisfactory manner."

Other Receivers Criticized.

Another who is acting as receiver for twenty-five properties is "an officer of a shady investment company under investigation."

A mortgage broker, with slight real estate experience, has been made receiver in more than forty-five cases. He was "frequently appointed over protest. Decorating costs are considerably higher than normal."

Another instance of court indifference to complaints is a ward committeeman who is handling ninety receivership cases. "High operating expenses have caused frequent criticism," the report points out.

Basing its complaint on the ancient axiom of trust law that no one can serve two masters, the report says: "One of the growing criticisms of receivership is aimed at certain large trust companies which are complainant and trustee as well as receiver in the same action and perhaps occupy other conflicting positions, such as depositary for the protective committee or holder of bonds, or trustee of a junior mortgage or of the equity."

The report sums up its comments on what a receiver should get with this statement: "A receiver should be compensated only for services actually rendered and an order fixing his compensation in advance of the rendition of those services is erroneous."

It points out that the attorney for the receiver usually gets as much as the receiver.

Car Loadings Gain 13,070; 3d Week Up

[Chicago Tribune Press Service.]

Washington, D. C., Feb. 25.—Freight loadings during the seven days ending on Feb. 18 showed an increase of 13,070 cars, to total 514,390 cars, according to statistics made public today by the American Railway association.

It was the third consecutive week in which car oladings hase gained, the association stated, but the weke's level remained 57,875 cars below the same week last year and 198,766 cars lower than in the corresponding week of 1931.

Miscellaneous freight loadings for the week of Feb. 18 totaled 153,077 cars, the association stated, an increase of 11,523 cars above the preceding week, but 30,500 cars under the corresponding week in 1932.

Under Carlots Increase.

Loading of merchandise less than carload freight totaled 158,797 cars, an increase of 4,745 cars above the preceding week, but 29,293 cars below the corresponding week last year.

Grain and grain products loading for the week totaled 26,050 cars, 4,589 cars above the preceding week, but 14,877 cars below the corresponding week last year. In the western districts alone, it was said, grain and grain products loading for the week ended on Feb. 18 totaled 15,740 cars for a decrease of 11,242 cars below the same week last year.

Forest products loading totaled 14,027 cars, 1,784 cars above the precedink week, but 5,315 cars under the same week in 1932.

Ore loading amounted to 2,200 cars, an increase of 105 cars above the week before, but 939 cars below the corresponding week in 1932.

Coal Loading Declines.

Coal loading amounted to 137,546 cars, a decrease of 9,343 cars below the preceding week, but 25,482 cars above the corresponding week in 1932, while coke loading amounted to 7,189 cars, 108 cars below the preceding week, but 998 cars above the same week last year.

Loading of live stock amounted to 15,504 cars, a decrease of 225 cars below the preceding week, 3,431 cars below the same week last year. In the western districts alone, loading of live stock for the week ended on Feb. 18 totaled 12,215 cars, a decrease of 2,763 cars compared with the same week last year.

SETTLE WORLD DEBTS IN ANY WAY: M'KINLAY

Immediate settlement of the international debts, even at the price of complete cancellation by America, if necessary, is advocated by John McKinlay, president of Marshall Field & Co. His views are set forth in a letter to Silas H. Strawn. The letter was inspired by a speech made recently by Mr. Strawn on the debt question.

"A temporary postponement," Mr. McKinlay wrote, "is simply prolonging the agony. On paper this means saddling our citizens—as the expression goes—with additional taxes. In reality, that is not true. They are now saddled with them.

"I do not believe in asking foreign governments to reduce their armaments as a prerequisite. Our government would never consent to give up what it considered necessary to military and naval protection in order to pay a debt to a foreign government. No government could continue in power anywhere that did that.

"I am not altogether clear as to the question of trade agreements in lieu of debt payments. Beyond a fair field and no favor, I am dubious of lasting international trade advantage procured for business men by politicians."

CHICAGO CORP. HAS $17,886,000 IN INVESTMENTS

The Chicago corporation, formerly the Continental Chicago corporation, which combined late last year with the Chicago Investors corporation, yesterday issued its annual report covering the fiscal year ended Dec. 31, 1932.

The investment trust reported net income of $1,569,000 from dividends and interest, exclusive of losses on the sale of securities. Comparable figures for 1931 are not available because of the consolidation last year. The report covers the operations of Chicago corporation for the full year and Chicago Investors from Jan. 1 to Dec. 20, the date of the merger.

The report shows a realized loss on security sales of $10,261,052. Investments are carried at $17,886,000. Investment reserve is $1,331,146.

The capital surplus on Dec. 31 was $1,234,000. The balance sheet showed cash of $4,531,000 on Dec. 31. United States government bonds were carried at $100,000, and short term securities and notes at $613,000.

WHAT STOCKS DID

YESTERDAY'S AVERAGES.

	High.	Low.	Last.	Net chge.
25 railroads	19.58	18.39	18.61	−1.37
25 industrials	79.38	75.66	76.66	−4.04
50 stocks	49.48	47.02	47.63	−2.71
	High.	Low.	Close.	
50 stocks 1 year ago	74.98	73.75	74.06	
50 stocks 2 yrs. ago	171.38	167.77	168.51	

ISSUES TRADED.

	Saturday.	Friday.
Advances	50	268
Declines	401	194
Unchanged	114	173
Total issues	565	635

MARKET LEADERS.

DECLINES.

Al Chem & Dye	3⅜	Gen Mot	1⅛
Am Can	2⅜	Montgom Ward	1⅛
Am Tel & Tel	3¼	N Y Central	2¼
Am Tob B	2	North Am	3⅜
Atch T & S F	3⅜	Packard Mot	⅜
Auburn	4½	Penn R R	½
Aviation Corp	½	Radio	½
Case	3⅜	South Pac	1⅛
Ches & Ohio	1⅜	Un Carbide	1⅜
Chrysler	⅝	Un Pac	2⅜
Columb & El	1⅜	Unit Aircraft	3⅜
Coml Solvent	1	United Corp	½
Con Gas	1⅝	U S Steel	1⅛
Du Pont	1½	Westingh E & M	3⅜
Gen Elec	1	Woolworth	2⅛

STOCKS RALLY AFTER DECLINE OF 1 TO 5 POINTS

Bank Moratorium Brings Selling.

[Chicago Tribune Press Service.]

New York, Feb. 25.—The Maryland bank moratorium crashed into the stock market today and sent prices tumbling anywhere from 1 to 5 points. Most of the active list bumped new bottoms for the year and a cluster of trading favorites, including most of the rails, went to new lows for the bear movement. Volume rose to 987,810 shares, the largest for a two hour session since Oct. 8.

Selling pressure was heaviest in the second hour although enough demand appeared toward the last to raise prices slightly above their lows for the day.

The Maryland bank holiday took the speculative community completely by surprise and put a rude quietus to predictions of a week-end rally which had been put out on the strength of the market's showing yesterday when talk of a supposed firm stand by the new Roosevelt administration for sound money was figuring so largely in the gossip about the customers' rooms.

News of Cheer Too Late.

Assurances from Washington that the federal government was preparing to take steps to alleviate the situation and prevent a spread of the trouble—through fresh Reconstruction Finance loans and emergency bank legislation by congress—came too late to be of much help to forces trying to bolster the market against the impact.

Among the outstanding selling targets of the day were Air Reduction which was driven down 4 points, American Telephone which lost 3¼, Auburn Auto, 4½; J. I Case, 3⅜; Columbia Carbon, 3; Delaware and Hudson, 6; McKeesport, 3⅜; International Business Machine, 3; Westinghouse, 3¼, Louisville and Nashville, 3⅛, and Eastman Kodak, 2⅞ points.

Some of the preferred issues showed up even worse on the final score sheet.

Carloadings Discounted.

The freight revenue report showing an increase of some 13,000 cars for the week ended Feb. 18 as compared with the preceding week was no help at all, having been fully discounted by yesterday's modest run up of the carrier group. Elsewhere the news brought no encouragement at all to those striving to keep a stiff upper lip.

Announcement of price cuts by Hudson Motor, suggesting the possibility of a price war on top of other troubles coming the way of the automobile industry was a source of added embarrassment to the motor shares. Chrysler, General Motors, Nash and othere gave up a point or so, most of them to duplicate their year's lows or record fresh ones.

Fresh weakness in the grain market brought increased selling into the farm implement shares. Case and International Harvester both dropping to new bottoms.

CHICAGOAN BUYS MACKINAC ISLAND HOTEL; $108,453

William Stewart Woodfill of 105 East Delaware place yesterday announced that he had purchased the Grand hotel, Mackinac island, from the receiver for $108,453, and will open it for the summer season on July 1. Contracts have been let with Mandel Brothers to completely refurnish the hotel, he said.

The Grand, asserts Mr. Woodfill, is the largest hotel open for the summer season only in this country. It accommodates 1,500 guests and has a three story porch two blocks long. Mr. Woodfill was president and general manager of the company owning and operating the hotel from 1923 to 1928. He sold out his interest in the property in 1928."

Northwestern Mutual Life Shows Increase in Assets

Assets of the Northwestern Mutual Life Insurance company showed an increase of $18,738,000 last year and now total $996,004,000. It was erroneously reported in a Milwaukee dispatch yesterday that assets showed a decline last year. In common with other complaints the volume of insurance in force declined. At the close of 1932 insurance in force was $3,998,518 000 against $4,096,140,000 a year earlier.

MARKET SUMMARY

NEW YORK STOCKS—Lower. Stocks decline 1 to 5 points.

CHICAGO STOCKS—Weak.

NEW YORK BONDS—Lower. U. S. governments weak.

FOREIGN EXCHANGES—Lower. Sterling steadier.

WHEAT—Lower. Heavy eastern and southern selling. Support good on break.

CORN—Lower. Prices lowest since 1897.

CATTLE—Steady.

HOGS—Lower. Quality poor. Top $3.40; average $3.30.

COTTON—Lower. Off 80c to $1.00 a bale.

SUGAR—Barely steady. Producing interests selling.

COFFEE—Dull. Easier spot market.

PRODUCE—Butter and eggs higher.

We Buy — We Sell
CHICAGO and SUBURBAN
TAX WARRANTS
Bank Stocks — Industrial Bonds
Enyart, Van Camp & Feil, Inc.
STOCKS AND BONDS
39 S. La Salle St. — Andover 2424

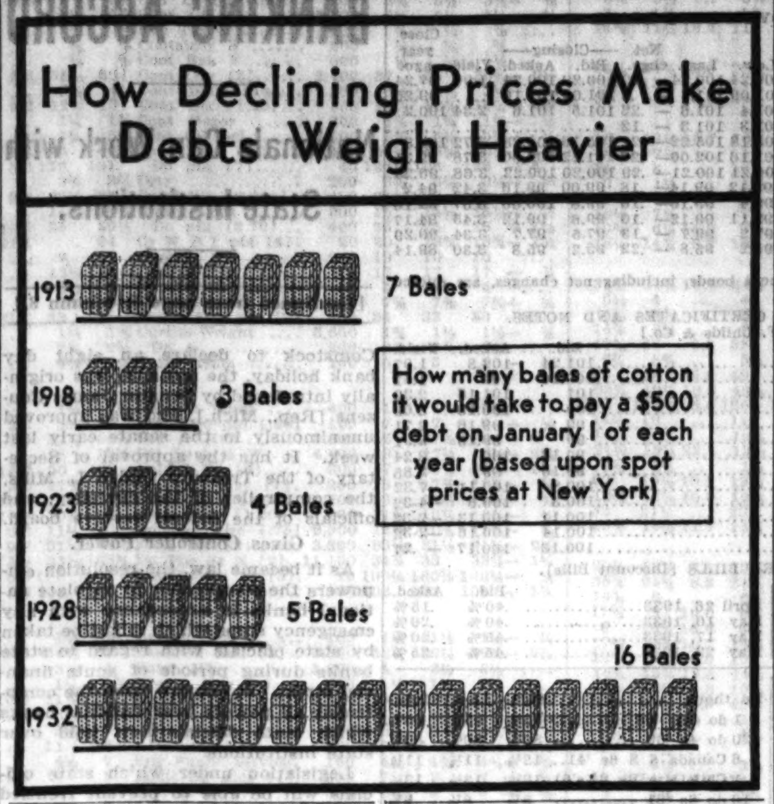

British Money Goes Through Many Phases

BY REUBEN CAHN.

When Cæsar landed in England the natives already were using coins made of gold, silver, copper and tin. The Britons had taken the idea from the Gauls who were imitating the Macedonians. With the aid of imagination, historians have been able to see a likeness of the Macedonian Apollo in the face on the old British coins.

Cæsar substituted a system which he had brought from home for that which he found in use when he came to the town of Londinium. Roman coins were the basis for most of what came afterwards in Great Britain. Even today the symbols of the various English coins are initial letters of their Roman antecedents. The £ of the pound sterling is from the Latin libra. The "s" of the shilling is from solidus and the "d" of the penny from denarius. The Saxon's contribution was the pound, a unit of weight, and the mark.

Gold Sovereign Introduced.

William the Conqueror was no monetary innovator. He left things as he found them. The next important change was made by Edward III. who introduced a gold currency, first called florins and latterly nobles. The next significant change was when Henry VII. introduced the sovereign pound, coined of gold.

The monetary changes during the reigns of the Tudors will serve to emphasize the importance of one cardinal principal of coinage, namely, that a good medium of exchange possesses value in itself apart from the stamp by the government. If the central authority cuts down the valuable content of a coin, it will be accepted in trade for what it is, and not for what the government calls it.

Needing funds with which to pay for a war and his own extravagances, Henry VIII. debased the coinage. He made the shilling smaller and reduced the purity of the metal in it.

Debasement Nothing New.

This was no innovation in the world's history. The Roman emperors had found it quite a juicy source of profit. And the French in a single century had changed the mint price of metal 150 times, chiefly in the direction of debasement. It has been calculated that Henry VIII made a profit of something over a million dollars by tinkering with the coinage. The debasement of course raised prices tremendously. Trade was greatly disrupted, the government's reputation suffered and the merchants found it difficult to establish and maintain an exchange rate at which they could do business.

Queen Elizabeth restored the shilling to what it was before her father had tinkered with it. She sought at the same time to overcome another difficulty, the clipping of coins.

Death for Clipping Coins.

Until the reign of Charles II. English money had been struck by a process that was very crude. From sheets the metal was divided by shears, and afterwards shaped and stamped by hammering, so there was considerable variation in the shape, size and weight of coins. It was possible for one to clip off quite a bit of metal without endangering its general acceptability in trade.

In the reign of Queen Elizabeth a law was enacted providing death for clippers, and Macaulay tells of an oc- This did not stop the practice, but Pierre Blondeau, engineer of the mint, solved the difficulty by milling the edges of the coin. Since 1663 clipping has been impracticable.

[This is one of a series of articles on the history of money.]

Business Opportunity for Bond Man or Banker

A valuable connection available for a man in Chicago territory enjoying the confidence of a large PERSONAL clientele composed of individuals having high grade bond accounts, largely municipal. No selling. Our organization is informed regarding this advertisement.

Write information, advising address and telephone number.

Address O B 359, Tribune

TAX WARRANTS
and Unlisted Securities
BOUGHT—SOLD—QUOTED
FRED D. SADLER & CO.
Suite 642—208 So. La Salle St.
Telephone State 0577
Members Chicago Stock Exchange, Chicago Board of Trade, New York Curb (Associate), and Chicago Curb Exchange

RECEIVERS ASKED FOR BALABAN & KATZ COMPANY

Note Holder Charges Management Fraud.

A petition seeking an equity receivership for the Balaban & Katz corporation, largest operator of moving picture houses in the Chicago area, was filed yesterday in the United States District court. The petition, filed by Attorneys Maurice L. Davis and S. A. Karlin, charged that fraudulent activity in management threatened to throw the amusement corporation into bankruptcy. The suit was brought in behalf of Rose Thilbrook of Chicago, owner of $1,000 gold note of the company.

The petition sets forth that the corporation was organized in 1923 with a capital structure of $2,650,300 worth of 7 per cent preferred stock, and $6,605,150 in common stock. The Paramount Publix corporation owns 96 per cent of the common stock.

The petition charges the corporation paid a dividend of $1,000,000 in 1932, based on an alleged profit of $1,515,419. The suit holds that the corporation financial statement for 1932 would have showed a loss if ample reserves had been set aside for depreciation.

The petition also charges that through the control of Paramount Publix, whose board is said to direct the policies of Balaban and Katz, the latter corporation agreed to purchase 75 per cent of the stock of the Publix Great States Theaters Inc., a subsidiary corporation. The suit holds that the book value of this stock, for which Balaban and Katz contracted to pay $2,550,000, is actually $1,535,578 less than the sales contract price.

Barney Balaban, president of the company, asserted yesterday that the company is meeting all its obligations and that there is no justification for the suit. "I know of no reason why the bill was filed," he said.

MARSHALL FIELD INVENTORY FUND HELPS SURPLUS

A credit of $1,724,000 to surplus arising from inventory adjustments is shown in the pamphlet report of Marshall Field & Co. issued yesterday. The credit represents the portion of inventory reserve which is not now needed and is written back to surplus.

Merchandise inventories were carried at $17,520,513 on Dec. 31, 1932, as compared with $33,122,445 at the close of 1931, a decrease of $17,601,932.

"Inventories, certified by the management as to quantities and condition, are conservatively priced at the lower of cost or market," Arthur Andersen & Co., auditors, state in the letter of certification.

As shown in the report issued earlier last week, the company had a net loss of $7,987,000 for 1932. The company returned to a profitable basis in the final quarter, showing the first profit since 1930. The 1932 loss does not include $518,682 paid in dividends on the preferred stock, which is charged against surplus. Dividends were discontinued during the year. Surplus on Dec. 31 stood at $15,180,000, against $22,190,000 at the close of 1931.

A BARGAIN FOR INVESTORS

To keep financially posted, send only $2 for the following:

(a) Twelve 25c issues of *The Financial World.*

(b) Our 3 next monthly (48-page) issues of "Independent Appraisals of 1350 Stocks" (besides our ratings, it shows earnings and much other vital data).

(c) "20 Outstanding Securities for income and Profit."

(d) List of "11 Most Attractive Rail Stocks."

(e) "A New Basis for Selecting Stocks" and "Time to Buy a Fortune?"

(f) Personal advice on any 5 of your securities—whether to hold or switch.

Return this "ad" and $2 (with your address) for all of above to keep informed during the next three months.

The FINANCIAL WORLD
53-B Park Place — New York

SCHOOL TEACHERS
We purchase tax anticipation warrants
GATZERT COMPANY
231 S. La Salle St.—Central 6100
CHICAGO

THREE CHICAGO UTILITIES SHIFT INSULL POLICIES

Junior Officers Out as Directors.

BY THOMAS FURLONG.

The annual stockholders' meeting of the three big Chicago utilities companies will be held this week. Stockholders of the Commonwealth Edison company and the Public Service company of Northern Illinois will meet tomorrow to vote on proposals to reduce the boards of directors from 13 to 9 members. Two new directors are expected to be named to the board of each company.

Stockholders of the Peoples Gas Light and Coke company will meet Tuesday morning. There are four vacancies on the board to be filled.

Under the changes proposed by the new management, the junior operating executives will be eliminated from the boards of the Edison company and the Public Service company.

Reverse Insull Policy.

Under the Insull management, the directorates were increased from 9 to 13 members and several operating executives were made board members. The proposed change calls for the elimination of all executives except

[Continued on page 8, column 2.]

Maryland Is Calm as Bank Holiday Begins

[Chicago Tribune Press Service.]

Baltimore, Md., Feb. 25.—While Gov. Albert C. Ritchie and state and municipal officials conferred with bankers in arranging legislation for the protection of depositors by necessary limitations of withdrawals and other safeguards, the first of the three days' bank holiday declared by the governor passed quietly, Baltimore's business men were calm and confident that the governor's action and the proposed legislation would improve conditions.

GOV. ALBERT C. RITCHIE. [H. & E. Photo.]

Attorney General William P. Lane completed a draft of emergency legislation. The bills will be taken up by the legislature Monday and immediate action is anticipated.

Baltimore bankers attending the conference said deposit withdrawals had been increasing steadily all week and had reached in this city a total of approximately $13,000,000 out of a total of more than half a billion dollars in deposits, of which nearly $6,000,000 was withdrawn yesterday from the various banks in this city. All financial institutions felt the drain, as the movement was not concentrated.

There had been, bankers said, no

[Continued on page 6, column 1.]

HOOVER SIGNS BILL TO INSURE BANKS ACCORD

Nationals Can Work with State Units.

[Chicago Tribune Press Service.]

Washington, D. C., Feb. 25.—President Hoover tonight joined congress in prompt approval of legislation designed by its sponsors to protect the federal banking structure in states where banking crises arise.

A few hours after both legislative branches approved it, the President signed and thereby made law, the Couzens resolution, giving the comptroller of the currency drastic emergency power of regulation over national banks.

Confronted by a new crisis in Maryland, and with financial conditions in Michigan still unsettled, the house of representatives, earlier, had acted with dispatch to pass the measure by an overwhelming vote of 241 to 4. With equal haste, the senate, in fifteen minutes, agreed to two minor amendments made by the lower body and sent the resolution to the White House.

Reserve Board Approves.

Inspired by disturbances in Michigan which forced Gov. William A.

[Continued on page 6, column 5.]

44TH SEMI-ANNUAL FINANCIAL STATEMENT

FIDELITY INVESTMENT ASSOCIATION

The largest financial institution in the United States devoted exclusively to the building of incomes

WHEELING, WEST VIRGINIA

Statement of Condition, December 31, 1932

RESOURCES

*Bonds	$14,921,375.71
*Preferred Stocks	667,570.26
*Other Securities	991,909.11
*U. S. Government, Municipal, Railroad, Public Utility Bonds and other Securities at cost or Amortized value, whichever is lower.	
Loans to Contractholders — Loans to our Contractholders secured by their Contracts.	6,162,163.71
Mortgage and Collateral Loans — Loans secured by First Mortgages on Improved Real Estate or other approved collateral.	1,160,121.24
Cash	908,382.40
Real Estate — Home Office Building and Other Real Estate.	151,925.63
Furniture and Fixtures	1.00
Accrued Interest on Bonds	137,736.60
Other Assets	143,557.51
	$25,244,743.17

LIABILITIES

Capital	$21,317,400.00
Undivided Profits and Special Reserves	316,646.52
Reserves — Reserves for the Maturity and Payment of all contracts outstanding.	3,610,620.77
Other Liabilities	76.08
	$25,244,743.17

Securities deposited with state departments in accordance with legal requirements of each state in which we operate.

GROWTH SINCE ORGANIZATION

Resources as of December 31 each year

1911	$ 62,934.56
1914	391,656.39
1917	1,088,536.27
1920	3,084,963.59
1923	5,535,250.26
1926	12,274,065.12
1929	20,151,567.69
1932	$25,244,743.17

DIRECTORS

ROBERT E. ALLEN, New York — *Vice President*, Central Hanover Bank & Trust Company

DAVID BAIRD, Jr., Camden, N. J. — *Chairman of Board*, Smith, Austermuhl & Co.

HOMER I BUCKLEY Chicago — *President*, Buckley Dement & Company

D. A. BURT Wheeling, W. Va. — *Director* Wheeling Steel Corporation

JOHN W CAMPBELL, New York — *Chairman of Board* Credit Clearing House Adjustment Corporation

CHARLES H. COPP Wheeling, W. Va. — *Director* Dollar Savings & Trust Company

JOSEPH E DAVIES Washington D. C. — *Lawyer* Davies, Jones Beebe & Busick

HARRY M. DURNING, New York — *Member* Moore & Schley

WALTER T GROSSCUP, Philadelphia — *President* Bankers Securities Corporation

LOUIS B. HANNA, Fargo, N. D — *President*, First State Bank of Page, Page, N. D.

ROBERT HAZLETT Wheeling, W. Va. — *President*, Dollar Savings & Trust Company

ARTHUR B. KOONTZ, Charleston, W. Va. — *Lawyer*, Koontz, Hurlbutt & Revercomb

CHARLES H. MARCH, Washington, D. C. — *Member* Federal Trade Commission

JOHN MARSHALL, Washington, D. C. — *Lawyer*, *Associate*, Covington, Burling & Rublee

JOHN W. POLE Wheeling, W. Va. — *President*, Fidelity Investment Association; *Former Comptroller of the Currency of the United States*

R. B. SCANDRETT, Jr., New York — *Chairman of Board*, Fidelity Investment Association; *Lawyer*, Swiger, Scandrett, Chambers & Landon

WINTHROP H. SMITH, Chicago — *Member* E. A. Pierce & Company

HOWARD SUTHERLAND, Elkins, W. Va. — *Senior Vice President*, Fidelity Investment Association; *U. S. Alien Property Custodian*, Washington, D.C.

CARMI A. THOMPSON, Cleveland, Ohio — *Lawyer*, Thompson & Smith

MERLE THORPE, Washington, D. C. — *Editor and Publisher*, "The Nation's Business"

RUFUS J. TRIMBLE, New York — *Lawyer*, Swiger, Scandrett, Chambers & Landon

JAMES B. WESCOTT, Chicago — *Lawyer*, Sanders, Childs, Bobb & Wescott

Chicago Office: 2030 Bankers Building • F. H. Pulfer, Manager

MARYLAND CALM AS 3 DAY BANK HOLIDAY BEGINS

Stores, Business Houses Open as Usual.

[Continued from page 5, column 7.]

marked change in the condition of any of the banks in the interim. The withdrawals affected even those banks known to be in the strongest possible condition. All professed confidence that the three day holiday would calm the uneasiness and reëstablish the state's banking structure.

The governor's proclamation closed all national and state banks, savings banks, trust companies, and building and loan associations.

The Baltimore Stock exchange was closed, and Harry Fahnestock, president of the exchange, announced that no business would be transacted and that all deliveries would be suspended until further notice.

Despite the fact that the governor's proclamation came as a surprise to the greater part of the community, business continued its activity throughout the city with complete calm. Commending the prompt action taken to protect bank depositors, Baltimore business men adopted a slogan of "business as usual."

Stores to Grant Credit.

Heads of stores and other retail institutions said that credit would be extended as usual to their patrons. The president of one of the largest department stores said that charge accounts would be accepted and that, in fact, patrons would probably be granted more liberal credit than ordinarily. The heads of other similar large retail concerns also offered liberal accommodations to customers.

Bank officials announced that safe deposit boxes were open to holders. Many merchants announced that they were accepting customers' checks for the exact amount of their purchase. They would not accept drafts, however, for anything above the exact sum of the respective purchase because of the inability to make change.

Banks Will Change Money.

Baltimore banks have arranged to change money for their customers on Monday, the Baltimore clearing house announced this evening. Sufficient employés will be on hand at each institution, the announcement said, for this purpose.

Representatives of the Reconstruction corporation have been conferring with Maryland bank officials on the banking situation in that state for the last several days, and although no corporation official would discuss the question, it was understood here today that aid for the Maryland banks was likely to be arranged.

DETROIT MOVES AHEAD

Detroit, Mich., Feb. 25.—[Special.]—No time was lost in Detroit and Washington today toward completion of plans that are hoped will enable banks to resume normal activities early in the week on a more extensive withdrawal basis than the present 5 per cent of deposits. Assurances Friday and today had been obtained of substantial subscriptions to the capitalization of two new banks.

Directors and large depositors of both the First National and Guardian group banks conferred both morning and afternoon.

Late tonight the Clearing House association announced plans to issue scrip as a medium of exchange as the most effective means of keeping up business and industrial activity.

Walter H. Dunham, president of the Detroit Savings bank, which is one of the oldest in the state, said: "I feel more optimistic regarding the outcome of the banking situation in Detroit than at any time since the holiday was proclaimed nearly two weeks ago."

DROP IN BONDS CANCELS GAIN IN MOST GROUPS

BOND AVERAGES

DOMESTIC.

	Yesterday average.	Net change.
Rails	57.67	— .88
Industrials	64.32	— .60
Utilities	67.87	—1.47
Combined	61.88	— .96

FOREIGN.

	Yest. av.	Net chge. Day.	Month.	Year.
10 governments	92.10	—.15	—4.57	+2.71

[Chicago Tribune Press Service.]

New York, Feb. 25.—The downward movement of bond prices on the stock exchange today during the two hour trading period erased the gains made on the previous day in most groups. Liquidation was heavy for a Saturday, total transactions reaching $6,691,500, compared with $5,603,000 for the previous Saturday.

The one group today which did not lose all of the advantage gained on Friday was United States government bonds. These issues lost 2-32 to 29-32 points yesterday, whereas on the previous day the recoveries ranged from 10-32 to 1 12-32 points.

The principal losers in the domestic corporations lists were down 1 to more than 5 points.

NO NEED FOR BANK HOLIDAY IN OHIO, SAYS GOVERNOR

Columbus, O., Feb. 25.—(AP)—Gov. George White announced tonight he would propose a bill to the current Ohio legislature to prevent "rumors of the necessity to declare a bank holiday" and to prevent the need of such a holiday.

Simultaneously he reiterated his statement of Feb. 14 that there was no need for a bank holiday in Ohio.

"No Moratorium in Indiana."

[Chicago Tribune Press Service.]

Indianapolis, Ind., Feb. 25.—There will be no state-wide bank moratorium in Indiana, except as an ultra-emergency measure, and no such emergency now exists, it was reiterated at the statehouse today. There is no more possibility of a state-wide moratorium than one week ago, it was asserted, when considerable pressure on northern Indiana banks because of the Michigan bank moratorium was reported.

NEW YORK BOND TRANSACTIONS

Saturday, February 25, 1933.

Total sales, par value.........$6,699,000 Total sales 1933 to date....$469,221,000
Year ago ....5,146,000 Total sales 1932 to date.... 495,708,900

UNITED STATES GOVERNMENT LOANS.

Sales in thousands.	Issue—	High.	Low.	Last.	Net chge.	Closing— Bid.	Asked.	Yield.	Close year ago.
33	Liberty 3½s, 1932-'47	101.2	100.24	100.24—	.12	100.20	100.24	1.00	97.24
45	Liberty 1st c. 4¼s, 1932-'47	101.10	101.00	101.8 —	.2	101.00	101.16	....	99.20
492	Liberty 4th 4¼s, 1933-'38	101.20	101.4	101.6 —	.22	101.5	101.6	2.34	100.2
1	Liberty 4th 4¼s, reg	101.3	101.3	101.3 —	.12	......	......	....	......
54	U. S. Treasury 4¼s, 1947-'52	106.00	105.16	105.22—	.21	105.16	105.28	3.72	103.3
252	U. S. Treasury 4s, 1944-'54	102.18	101.16	102.00—	.27	101.22	102.00	3.78	99.31
52½	U. S. Treasury 3¾s, 1946-'56	101.18	100.21	100.21—	.29	100.20	100.22	3.68	96.23
67	U. S. Treasury 3⅜s, 1943-'47	99.24	99.12	99.14—	.18	99.00	99.16	3.42	94.2
33	U. S. Treasury 3⅜s, 1940-'43	99.22	99.4	99.16—	.16	99.8	100.00	3.37	94.16
20	U. S. Treasury 3⅜s, 1941-'43	99.23	99.11	99.12—	.10	99.6	99.12	3.45	94.17
121	U. S. Treasury 3⅛s, 1946-'49	97.16	97.2	99.7 —	.13	97.5	97.7	3.34	90.29
256	U. S. Treasury 3s, 1951-'55	95.27	95.2	95.8 —	.22	95.2	95.8	3.30	89.14

Note—Fractions on United States government bonds, including net changes, are quoted in thirty-seconds of 1 per cent.

UNITED STATES TREASURY CERTIFICATES AND NOTES.
[Quoted by C. F. Childs & Co.]

Issue and maturity—	Bid.	Asked.	Yield.
Notes, series A 3s, May 2, 1934	101.24	102.8	1.07
Notes, series B 2½s, Aug. 1, 1934	100.16	101	1.41
Notes, series A 3s, June 15, 1935	101	101.16	2.32
Notes, series A 3¼s, Aug. 1, 1936	100	100.16	3.09
Notes, series B 2¾s, Dec. 15, 1936	99	99.16	2.71
Notes, series B 3s, April 15, 1937	99	99.16	2.91
Notes, series A 3¼s, Sept. 15, 1937	99.16	100	3.24
Notes, series A 2⅝s, Feb. 1, 1938	98.16	99	2.85
Certificates, TM 3¾s, March 15, 1933	100.8	100.11	—7.32
Certificates, 1st series 2s, March 15, 1933	100.3	100.6	—4-32
Certificates, series B 2s, May 2, 1933	100.11	100.13	—2-32
Certificates, TJ 1½s, June 15, 1933	100.14	100.16	—2-32
Certificates, TS 1¼s, Sept. 15, 1933	100.13	100.17	— .27

UNITED STATES TREASURY BILLS [Discount Bills].

	Bid.	Asked.		Bid.	Asked.
March 1, 1933	.35%	.05%	April 26, 1933	.40%	.15%
March 29, 1933	.35%	.05%	May 10, 1933	.40%	.20%
April 12, 1933	.40%	.15%	May 17, 1933	.45%	.20%
April 19, 1933	.40%	.15%	May 22, 1933	.45%	.25%

DOMESTIC.

No. thous.		High.	Low.	Close.
4	NY Chi&StL 6s '35	9⅝	9½	9½
15	do 5½s '74 A	16¼	15	15
2	do 4½s '78 C	13⅝	13½	13½
3	NY Conn R 4½s '53	91½	91½	91½
4	NY Edis rfg 6½s '41	111	111	111
7	do 5s '51 C	104	104	104
2	do 5s '44 B	105	105	105
1	NYGEH&P 4s '49	100	100	100
6	NYNH&H cv db6s'48	70	68	68
2	do col tr 6s '40	69	69	69
5	do 1st&rfg 4½s '67	53⅝	53	53
2	do deb 4s '47	46	46	46
3	do deb 4s '55	51¼	51¼	51¼
1	do deb 3½s '54	50½	50½	50½
1	do Con Ry 4s	55	55	55
1	do J & J	40½	40½	40½
3	NYO&W rfg 4s '92	54⅝	52	52
1	NYRy pr ln 6s '65 A	36⅛	36⅛	36⅛
2	NYSteam 6s 1947	104	104	104
12	NYTel gen 4½s '39	103	102½	103
4	NYTrapRock 6s '46	48	47	47
6	Niagara Shrs 5½s '50	57⅛	57	57
2	NL&OPow 5s '55 A	101	100¾	100¾
1	Norf&Sou 5s '61 A	3¼	3¼	3¼
16	Norf&W con 4s '96	94⅝	93	93
3	N&W 4s Poc '41	96	96	96
1	NAmCem 6½s '40	11	11	11
[illegible]				

FOREIGN.

No. thous.		High.	Low.	Close.
1	do 4½s '36	95⅝	95⅝	95⅝
20	do 4s '60	80⅝	80⅝	80⅝
6	Canada S S 6s '41	12½	11¼	11¼
1	Chile Mtg Bk 6¾s'61	13½	13½	13½
10	do 6s '61	8⅞	8⅛	8⅛
13	do 6s '62	9	8⅞	8⅞
4	do 6s '60	7½	7⅛	7½
9	do 6s '63	7⅛	7	7
1	Colomb 6s '61 Jan.	26½	26½	26½
4	do 6s '61 Oct	25½	25½	25½
2	ColomMtgBk 7s '46	20	19⅝	20
2	do 7s '47	20	20	20
2	Copenhag 5s '52	61	61	61
8	Copenhag Tel 5s'54	66¼	66¼	66¼
2	Cuba 5½s '45	34	34	34
3	Czecho 8s '51	94	94	94
8	Denmark 6s '42	80¼	78½	78½
4	do 5½s '55	74	73⅞	73⅞
13	do 4½s '62	62	61½	62
1	DeutsBk6s'32 ctf stp	80	80	80
1	Dom Rep sf 5½s '42	48	48	48
7	Duke Price Pow 6s'66	47⅞	47½	47⅞
8	D E Indie sfg 6s '62	94½	94½	94½
5	do 6s '47	94½	94½	94½
[illegible]				
2	do 6½s '47 A	35⅛	35⅛	35⅛
5	do 6½s '51 C	38	38	38
4	Uruguay 6s '60	22½	21½	21½
1	do 6s '64	22	22	22
6	Vienna City 6s '52	65	64¾	64¾
1	Warsaw City 7s '58	40⅝	40⅝	40⅝
3	Westp UnElPow6s'53	40½	40	40
3	Yokohama 6s '61	39⅞	39⅞	39⅞

HOOVER SIGNS BILL TO INSURE BANKING ACCORD

Nationals Can Work with State Institutions.

[Continued from page 5, column 8.]

Comstock to declare an eight day bank holiday, the measure was originally introduced by Senator James Couzens [Rep., Mich.], and was approved unanimously in the senate early last week. It has the approval of Secretary of the Treasury Ogden L. Mills, the comptroller of the currency, and officials of the federal reserve board.

Gives Controller Power.

As it became law, the resolution empowers the comptroller to regulate national banks in accordance with any emergency steps which might be taken by state officials with regard to state banks during periods of acute financial stress. It confers upon the comptroller all powers over national banks which state officials now hold over state institutions.

Legislation under which state officials will be able to prevent frenzied "runs" from driving state institutions to the wall, is now being drafted in Michigan, Maryland, and other states. Under these plans, authorities would be authorized to suspend temporarily, the full payment of depositors' claims in order to give the embarassed institution an opportunity to readjust itself.

Under Treasury Supervision.

Under the Couzens resolution, the comptroller will have similar power over national banks. He will be able to order that not more than a certain percentage of each depositor's account may be withdrawn during critical periods, thereby saving national banks in the same manner in which state officials hope to protect state institutions. The comptroller's exercise of the new power, however, is subject to control of the secretary of the treasury and is to be used only in states where bank holidays or other steps are taken to meet an emergency.

The house altered the resolution as it was passed by the senate, by inserting more definite language to prevent it from being construed as enabling the controller to establish a federal branch banking system. Likewise the house stipulated that the measure shall have effect for only six months unless the President continues it for a year, whereas the senate had provided for its operation during a full year. Both amendments were speedily approved by the senate.

$43,827,000 Life Insurance Sold in Illinois in January

A total of $43,827,000 worth of life insurance was sold in Illinois in January, again giving the state third ranking among all states in volume of insurance sold during the month. Illinois sales were 17 per cent under those of the same month a year ago.

CHICAGO BANK STOCKS

Quoted by F. M. Zeller & Co.:

STATE BANKS.

	Bid.	Ask.	Div. rate, $ per shr.
Aetna State	70	80	..
Beverly State Savings	70	80	..
Boul Bridge Bank of Chicago	70	80	..
Broadway Trust and Savings	30	50	..
Chicago City	50	60	..
Drexel State	50	60	..
Drovers Trust and Savings Bk	105	115	12
Evanston Trust and Savings	70	80	..
Halsted Street State	70	90	..
Hamilton State	30	50	..
Harris Trust and Savings	280	290	12
Howard Av Trust and Savings	45	55	..
I C Bank and Trust	25	35	..
Lake Shore Tr and Sav [$50 p]	60	70	..
Lake View Trust	120	130	8
Liberty Bank	200	..	..
Madison and Kedzie Trust Sav	35	45	..
Main State Bank	20	..	..
Mercantile Trust	55	65	..
Merchandise Bank and Tr Co	35	45	..
Metropolitan State	50	70	..
Mid-City Trust and Savings	30	40	..
Northern Trust Co	405	415	18
Oak Park Trust	55	65	..
Personal Loan and Savings	50	60	*2
Pioneer Trust and Savings Bk	55	70	4
Pullman Trust and Savings	167	..	..
Sears Community State [$25 p]	35	38	..
Security	90	100	..
Sixty-Third and Halsted	70	80	..
South Chicago Savings	20	30	..
St Bk and Tr Co of Evanston	100	125	..
Stock Yds Bk & Tr Co [$20 p]	24	29	..
Suburban Trust and Savings	80	90	..
University State	50	60	..
Upper Avenue State Bank new	105	115	..
Uptown State	90	100	..
West Side Trust and Savings	45	55	..
West Thirty-First State	95	100	..
NATIONAL BANKS.			
American Nat Bank and Trust	75	85	..
City Nat [Evanston] [$20 p]	6	10	..
Cont-Ill Nat Bank and Trust	63	65	6
Drovers National	80	90	10
First National	108	112	12
First National [Cicero]	55	65	..
First National [Englewood]	300	350	4
Lawndale National [$10 par]	10	15	.10
Mutual National	100	115	..
National Builders	35	45	..
Terminal National [$20 par]	2½	3¼	..
TRUST COMPANIES.			
Chicago Title and Trust	88	90	8
Central Republic Trust Co	⅝	⅝	..

NEW YORK CURB TRANSACTIONS

Saturday, February 25, 1933.

Shares sold today.................120,000 Total sales 1933 to date........5,290,000
Year ago .... 75,870 Total sales 1932 to date........8,859,322

	Sales.	High.	Low.	Close.	Net chge.
Acme Wire vtc	200	2¾	2¾	2¾—	¼
Air Inv cv pf	100	6	6	6	....
Alum Co Am	1,100	40¼	38½	38½—	4¼
Am Beverage	100	2⅝	2⅝	2⅝—	⅛
Am Cit P&LB	600	3⅛	3⅝	3⅝—	⅛
Am Cyan B	600	3⅛	3⅝	3⅝—	⅛
Am&FgnP war	300	3¼	3⅛	3⅛	....
Am Gas & El	3,600	21⅝	20	20¼—	1⅝
Am Light&T	300	14¾	13½	13½—	1½
Am Sup Pow	4,500	3⅛	2⅝	2¾—	⅜
Am Thread pf	100	2⅝	2⅝	2⅝	....
Ark NatGas A	200	1¼	1⅛	1¼+	⅛
Armstrong Ck	50	4½	4½	4½+	⅛
As El Ind	100	2⅞	2⅞	2⅞	....
Atlas Corp	3,100	6⅝	6¼	6½—	⅛
Do pf A	100	36½	36½	36½—	½
Do war	200	2⅝	2⅛	2⅛—	⅛
Axton Fish A	225	29	27½	29 +	3½
Blue Ridge	500	2	1⅞	1⅞—	⅜
[illegible]					
Unit Verde	100	1⅞	1⅞	1⅞	....
Ut Eq pfd	50	33	32	32 —	3
Ut P & L	600	1⅛	1	1	....
Ut & Ind pfd	100	2½	2½	2½	....
Wright H	500	4	3¾	3¾—	⅛
Yukon Gold	200	1/16	1/16	1/16—	1/16

DOMESTIC BONDS.

No. thous.		High.	Low.	Close.	Net chge.
6	Ala Power 5s '46	92	92	92 —	½
1	do 5s '51	87¼	87¼	87¼—	½
8	do 4½s '67	67½	66	66 —	1
3	do 5s '56	87¾	87¾	87¾—	¼
4	Alumin Co 5s '52	92⅞	92¾	92⅞—	⅛
1	AluminLtd 5s '48	53	53	53 —	½
1	AmE&Pr 6s '57 A	16¼	16¼	16¼	....
18	AmG&E 5s 2028	81½	80	80 —	3
3	Am G & Pr 6s '39	19⅝	19⅝	19⅝—	1¾
20	AmP&L 6s 2016	44	42	43 —	1
1	AmRad 4½s '47	95¼	95¼	95¼+	¼
1	AmRollM 5s '48	43	43	43 —	½
[illegible]					
1	MissRivP 5s '51	101½	101½	101½+	½
3	MoP&Lt 5½s'55A	90	90	90 +	½
3	MonWP 5½s'53 B	61	61	61 —	1
6	MontLH&P5s'51A	85	85	85	....
3	do 5s '70 B	85	85	85 —	1
2	MunsSS 6½s '37	9	8	8 —	1½
11	Narragans 5s '57	100½	99⅝	99⅝—	⅝
12	NatP&L 6s2026A	71½	69⅝	70½—	1½
4	do 5s 2030 B	62½	61	61 —	2
14	NatPubS5s '78 ctf	15	13⅝	14 —	2
2	NebPw 6sA 2022	95	94½	94½—	½
6	do 4½s '81	96	96	96	....
1	NeisnerBro 6s '48	22	22	22 —	½
[illegible]					

FOREIGN BONDS.

No. thous.		High.	Low.	Close.	Net chge.
[illegible]					
2	Tietz L 7½s '46	61½	61½	61½—	1
3	Un Ind 6s '45	53¼	53¼	53¼—	¼
3	VamWP 5½s '57	71⅛	71⅛	71⅛	....

*Ex dividend. †First sale since ex dividend date or dates. ww—With warrants. xw—Without warrants.

CHICAGO CURB EXCHANGE STOCKS

	Sales.	High.	Low.	Close.	Prev. close.
Camp GM Inc	100	2¼	2¼	2¼	2⅝
Chicago Rivet	310	2¼	2¼	2¼	4
Corp TrSh AS	400	1.38	1.36	1.38	1.37
Divid Sh Inc	100	.92	.92	.92	.94
No A T S '55	400	1.46	1.44	1.46	1.50
Std Gas AmCA	50	6½	6½	6½	7
Std Oil Ind	86	18½	18½	18½	19⅝

Total sales ,1,500 shares.

CHICAGO STOCKS

Saturday, February 25, 1933.

Shares sold today.......................24,000 Total sales 1933 to date........ 755,000
Year ago ....30,000 Total sales 1932 to date........3,037,000

Prev. 1933 High.	Low.	Div. yld. pct.	Bid.	Asked.	Description. div. rate, $s—	Sales.	High.	Low.	Close.	Net chge.
6½	6⅛	...	6½	7	Adams Mfg	20	6½	6⅛	6⅛	....
5⅝	3	...	3	3¼	Asbestos Mfg	150	3	3	3 —	⅛
11½	6¼	...	6⅝	6⅝	Bendix Aviation	950	7	6½	6½—	⅞
3	1½	...	1½	2½	Binks Mfg	50	1¾	1¾	1¾—	¼
9¾	6⅛	...	6⅛	6⅝	Borg-Warner	1,800	6⅝	6	6¼—	½
5	4⅝	8.0	4	5⅝	Brach & Sons [.40]	100	5	5	5	....
2⅝	1⅛	...	1½	1⅝	Butler Brothers	150	1⅝	1⅝	1⅝+	⅛
33¼	22	25.0	21¼	24	Cent Ill Pub Sv pfd [6]	20	23⅝	23⅝	23⅝+	⅝
2	1	...	1	1⅛	Cent & Sou West	800	1⅛	1	1 —	⅛
10½	5⅛	...	5⅝	6½	Do pfd	80	6¼	5⅞	5⅞—	⅛
1⅞	1	...	1	1¼	Chi Corp	400	1⅛	1	1 —	⅛
18¾	14⅛	7.1	14	14½	Do pfd [1]	350	14⅝	14¼	14⅛—	½
6¼	3	...	3⅛	3¼	Chi N W	450	3⅝	3⅛	3⅛—	⅝
3⅛	2	...	2	2⅛	Cities Service	350	2⅛	2	2⅛—	⅛
¼	⅛	...	⅛	¼	Club Alum	10	⅛	⅛	⅛	....
82	65	7.7	63	65	Comw Edison [5]	250	65½	65	65 —	2
¼	¼	...	⅛	¼	Consumers	200	¼	¼	¼	....
7⅛	5	2.0	4⅞	5	Cord Corp [.10g]	1,800	5⅝	5	5 —	⅝
20	15	...	16	18	Crane pfd	20	18	18	18	....
8⅝	7	14.3	6⅝	7	Gt Lakes Dredge [1]	600	7	7	7 —	⅛
7	4	...	3½	4½	Kalamazoo Stove	100	4	4	4 —	2⅛
2	1¼	...	1¼	1½	Libby-McNeill	100	1¼	1¼	1¼	....
12	9	10.0	9	10	Lynch Corp [1]	250	9⅝	9	9⅝—	¼
3⅝	2¼	...	3	3½	Mickelberry's Fd [.60]	50	3½	3½	3½	....
¼	⅛	...	⅛	¼	Midwest Utilities	2,200	⅛	⅛	⅛	....
⅝	½	...	⅝	½	Midland United	150	½	½	½	....
1¼	1¼	...	1¼	4⅝	Mosser Leather	20	1¼	1¼	1¼	....
⅛	⅛	...	⅛	¼	Nat El Power A	100	⅛	⅛	⅛	....
16⅞	10	...	11	11½	Noblitt-Sparks	775	11	10	11	....
5½	2⅛	...	2¼	4½	Nor Am L & P	100	2½	2½	2½—	½
8⅝	6¼	10.0	6	7	N W Bancorp [.60]	200	6½	6¼	6¼	....
2⅝	1¼	...	1¼	2	Pines Winterfront	400	1¼	1¼	1¼—	⅛
84½	65	7.7	63⅛	65	Quaker Oats [5b]	380	66	65	65 —	3
2½	1½	...	1½	2¼	Raytheon vtc	450	2⅛	1⅝	1⅝—	⅛
22	13¾	...	12½	13¾	Sears-Roebuck	100	13¾	13¾	13¾—	⅝
51½	45	15.6	40	45	S W G & E pfd [7]	30	45	45	45 —	2½
5¼	3⅝	...	....	....	Storkline Furn pfd	50	4½	4½	4½	....
8⅝	7	...	7	7½	Swift & Co	1,550	7⅛	7	7 —	⅝
17⅛	12⅛	16.7	12½	12⅝	Swift Int'l [2]	1,900	13⅝	12½	12½—	⅝
9⅝	7	14.3	6⅝	7	Thompson, J R [1]	50	7	7	7	....
22½	19	8.4	18	19	U S Gypsum [1.60]	300	20	19	19 —	1
106¼	102½	6.7	104	110	Do pfd [7]	20	104	104	104 —	1½
9½	7¼	...	7¼	7½	U S Rad & Tel	50	7⅞	7⅞	7⅞—	⅛
½	⅜	...	⅜	½	Utah Radio	150	⅜	⅜	⅜	....
1⅛	⅞	...	⅝	1	Util & Ind	100	⅞	⅞	⅞—	⅛
6⅝	5	20.0	4⅝	5	Vortex Cup [1]	150	5	5	5 —	¼
14¼	11⅝	8.3	11⅝	12	Walgreen [1]	300	12⅛	11⅝	12 —	½
61	48	...	47½	48	Ward Mont A	170	49	48	48 —	1½
[illegible]	[illegible]	...	[illegible]	[illegible]	Yates Machinery	[illegible]	[illegible]	[illegible]	[illegible]	[illegible]

CHICAGO BOARD OF TRADE STOCKS

	Sales.	High.	Low.	Close.	Prev. close.
Arm Ill A	150	1¼	1¼	1¼	1¼
Elec B & Sh	1,285	11⅝	10⅛	10½	12¼
Pennroad Corp	100	1⅝	1⅝	1⅝	1⅝
Stand Oil Ind	613	18⅝	18⅝	18½	18⅝
Stude com	200	3⅛	3⅛	3⅛	3⅛

Total shares, 2,348.

INVESTMENT TRUSTS

	Bid.	Ask.		Bid.	Ask.
Am Bk St	1.20	1.40	Quar Inc S	.97	1.03
AB&C 6%p	6	8	Rep T Sh	5.03	5.53
A Fds 6pf	8	16	Sel Am S	1.55	1.65
Do 7 pf	8	16	Sel Cum S	4¼	4⅝
Basic Ind	1.66	....	Sel In Sh	2¼	2⅝
Brit T Inv	35	60	Sel Mg Tr	3.10	3.50
Cum T Sh	2.23	....	Sp Tr Fd	8⅞	9½
Corp Tr	1.33	....	SupA TrA	2.00	....
Do AA	1.31	....	Do AA	1.20	1.40
Div Tr A	5⅝	....	Do B	2.10	....
Do B	4½	....	Do BB	1.20	1.40
Do C	1.75	1.95	Do C	3.45	3.95
Do D	3	3⅝	Do D	3.35	3.85
Div Shrs	.92	99	Tr A Bk A	2⅜	2⅝
Incorp Inv	11⅝	12⅝	USEL&P A	12⅝	13⅛
N A T S	1.16	....	Do B	2.07	2.17
NA TS '55	1.40	1.65	Do B vtc	.94	1.01
Do '56	1.40	1.65			

NEW YORK BANK STOCKS

	Bid.	Ask.		Bid.	Ask.
*Bank Tr	60	61	†Empire Tr	20	20⅝
*Bank Man	22	22½	Fifth Ave	1350	1450
B N Y & T	305	315	First Nat	1320	1350
Brook Tr	130	140	Guar Tr	296	299
†Cent Han	111	114	*Irv Trust	18¼	18⅝
†Chase Nat	25¼	25⅝	†Mfrs Trust	22	22½
*Chemical	35	36¼	†Nat City	28¼	28⅝
Commercial	130	140	§N Y Trust	88	90
*Contin	14½	15¼	§Pub Nat	20½	21½
†Corn Ex	57	59	†Title Guar	20½	21½
§County Tr	26	30	U S Trust	1610	1650

*$10 par. †$20 par. §$25 par.

METALS.

NEW YORK, Feb. 25.—(AP)—METALS—Nominally unchanged.

WANTED a $100,000 Account

An established, recognized advertising agency desires the services of an account executive with $100,000 billings. Complete organization facilities await the right man. No investment required. A splendid opportunity now open due to recent changes.

ADDRESS O B 295, TRIBUNE

DIVIDENDS DECLARED

Stock.	Rate.	Period.	Payable.	Stock of record.
Abraham & Straus	30c	q	Mar. 31	Mar. 21
Am Safety Razor	75c	q	Mar. 31	Mar. 7
Baldwin pfd A	$1.50	q	Mar. 15	Feb. 28
Brit Col Pwr A	50c	q	Apr. 15	Mar. 31
Clorox Ch	50c	q	Apr. 1	Mar. 20
Empire Pwr p	$1.50	q	Apr. 1	Mar. 15
Gen Rwy Sig	25c	q	Apr. 1	Mar. 10
Do pfd	$1.50	q	Apr. 1	Mar. 10
Penn C L & P $5 p	$1.25	q	Apr. 5	Mar. 10
Do $2.80 pfd	70c	q	Apr. 1	Mar. 10
Scott Paper	35c	q	....	....
Co Can Pwr pfd	$1.50	q	Apr. 15	Mar. 20
S W G & El 8% pfd	$2	q	Apr. 1	Mar. 15
Do 7%	$1.75	q	Apr. 1	Mar. 15
S Cal Edis p	50c	q	Apr. 15	Mar. 20
Do 5½ pfd	34⅜c	q	Apr. 15	Mar. 20
Waldorf System	25c	q	Apr. 1	Mar. 20
Wilcox Rich A	62½c	q	Mar. 31	Mar. 20

GASOLINE AND OILS

GASOLINE—Tank wagon or service station; Red Crown, 14c per gallon; ethyls, 17.1c; Stanolind, 12.6c. FUEL OIL—Stanolex No. 1 tank wagon, 1 to 90 gals, 9c; 100 or over, 7c. KEROSENE—Tank wagon, 10c. LINSEED—Raw, 60c; boiled, 63c. TURPENTINE—54c. DENATURED ALCOHOL—48c. DIESEL ENGINE FUEL OIL—Bunkered at Indiana Harbor ship canal, 4¾c per gal. WHITE LEAD—100 lbs. $11.

DETROIT CONTACT MAN

Individual service contacting with automobile and other industries, handling releases, follow up, freight claims, shortage adjustments, collections, etc. Fee $10.00 to $100.00 per month.

W. F. Hubbell, 11485 Wisconsin Ave., Detroit, Mich.

Bond Salesmen or Bankers

Old conservative N. Y. Stock Exchange house has opening for a few high grade salesmen. Exceptional opportunity.

Address O B 66, Tribune.

Berghoff ESTABLISHED 1887

BREWING CORP.
Common Stock

The return of legalized beer now seems assured. In a short time the leading breweries, such as Berghoff, should be flooded with orders, and a revival of prosperity for at least one American industry thereby brought about.

Famous for its fine quality German style brews, Berghoff is one of the largest and best-known breweries in the Middle West, having been in continuous operation since 1887.

Our Statistical Department has prepared an analysis describing the company in detail, which contains many interesting side-lights on the present brewery situation for those interested in brewery securities.

Copy free on request

F. A. BREWER & Co.
208 So. La Salle Street
CHICAGO ILLINOIS

Please send Berghoff Analysis

Name

Address

EASTERN SALES OF WHEAT CAUSE PRICE RECESSION

Rally Toward the Close Limits Losses.

WHEAT PRICES IN GOLD

Wheat prices in world's markets, reduced to United States funds at rates of exchange when they closed:

	Saturday.	Friday.
Chicago, May	.47⅛	.48⅛
Winnipeg, May	.39⅝	.40
Do No. 2 Manitoba	.36¼	.36⅞
Liverpool, March	.41⅞	.41⅝
Do May	.47	.46⅝
Do No. 2 Manitoba	.51⅛	.51½
Do No. 2 hard	.50⅜	....
Buenos Aires, May	.36¼	.36¼
Rotterdam, March	.41¼	.41¼

BY CHARLES MICHAELS.

Liquidation of liberal lines of long wheat was credited to eastern speculators, who were said to have been rendered uneasy by the break in stocks and the financial situation in the east, started the market on the down grade yesterday. Prices dropped 1⅝ to 1¾ cents from Friday's finish and reached the lowest level since Feb. 6, with the May option touching 46⅝ cents at the extreme. Many local traders also went out of their holdings on the way down and the decline was not checked until aggressive support developed from holders of weekly bids. All deliveries of corn, as well as July oats, sold at new lows for the season during the day.

When the heavy selling and the depressing influences are considered the trade regards the wheat market as having given an excellent account of itself. A rally came toward the last on week-end evening up and on buying induced by the continued unfavorable character of the crop comments from the west and southwest, with the close at net losses of ⅞ to 1 cent. May finished at 47 to 47⅛ cents, July 47⅝ cents, and September 48⅝ to 48¾ cents.

Ignore Routine News.

Little attention was paid to routine news during the day, although a number of reports caused more or less comment in the trade. The forecast indicating the possibility of moisture in the west and southwest during the week, with the weather map showing around a half inch of rain at Oklahoma City, led some to believe that improvement might be experienced in crop reports before long.

Liverpool wheat gained ⅛ to ⅝ cent for the day, due largely to scattered buying. Winnipeg was off ⅝ to ⅞ cent for the day, with some selling there against purchases at Chicago by spreaders. Buenos Aires closed unchanged.

Relatively high prices for cash wheat prevailing in Liverpool, as compared with futures, is attracting some attention. American No. 2 hard winter was quoted in the latter market for the first time in many weeks, the price being equal to 50⅜ cents per bushel, or 4⅜ cents over the new style March and 8⅞ cents over the old.

Liquidation in Corn.

Liquidation was on in corn and, with stop loss selling, the May delivery declined ¾ cent to 24¼ cents, a figure that has not been witnessed by the trade since May, 1897. The market acted heavy from the start, and it was not until support developed from holders of weekly bids and from commission houses on resting orders that the decline was checked. The market was influenced largely by the unfavorable developments in the east. Closing trades were at net losses of [illegible] to ⅛ cent for the day, with May finishing at 24½ to 24⅝ cents; July, [illegible] cents, and September, 27⅝ to [illegible] cents.

The decline yesterday was regarded as having put American corn prices at a substantial discount under nearby offerings of Argentine grain, but there were no claims of export business. The country sold only 15,000 bushels to arrive during the day.

Oats were affected largely by the decline in corn, with the May delivery selling at 16¼ cents, and equalled the inside figure of the season. Active buying was in evidence at that price, with the close on a fair rally. Net losses for the day were ⅛ to ¼ cent, with May closing at 16⅜ to 16½ cents and July at 16⅝ to 16¾ cents. Rye dropped ⅞ cent, with May closing at 34⅛ cents and July at 33⅜ cents, while barley was ⅞ cents lower, May being 26 cents.

LARD OFF WITH GRAIN; NET LOSSES ARE SMALL

Weakness and lower prices in grains, stocks, and cotton lead to a selling movement in lard and the latters closed 2½c net lower on futures with comparatively small business in all. Liverpool lard was unchanged for cash and futures.

Cash trade was only fair with regular lard $3.77½, loose lard $3.22½, and leaf, $3.12½. There was no trade in bellies for cash and futures and prices were unchanged at $4.12½ for cash lots.

Clear Bellies.

	High.	Low.	Close Feb. 25, 1933.	Feb. 24, 1933.	Feb. 27, 1932.
March	....	....	4.12	4.12	....
May	....	....	4.20	4.20	5.00
July	....	....	4.37	4.37	5.05
Lard.					
March	3.75	3.72	3.72	3.72	4.90
May	3.85	3.82	3.82	3.85	5.07
July	3.95	3.92	3.92	3.95	5.22
September	4.05	4.02	4.02	4.05	5.42

TAX WARRANTS

CITY OF CHICAGO.

	1930 Levy. Bid.	Ask.	1931 Levy. Bid.	Ask.
Bonds and interest	Called		98	99
Corporate	Called		98¼	99½
Public library	95	97	96½	98
T. B. sanitarium	95	98	96½	98
BOARD OF EDUCATION.				
Educational	94	96	87	89
Building	94	96	88	90
Playground	.	..	87	90
E scrip	.	..	88	91
B scrip	.	..	85	88
COOK COUNTY.				
Corporate	95	97	95	96½
Highways	94	97	96½	98
SANITARY DISTRICT.				
Corporate	95	97	97¼	98½
Bonds and interest	Called		97½	98½
PARK DISTRICTS—CORPORATE				
Lincoln park	91	93	93	96
South park	Called		98	99
West park	95	98	84	88

HIDE FUTURES.

An easy undertone prevailed on the New York Hide exchange, with prices 5@10 points lower. Sales aggregated 630,000 lbs. Closing bids—old contracts—March, 4.50c; new contracts, March, 5.10c; June, 5.40c; September, 5.80c; December, 6.15c.

NEW YORK STOCK TRANSACTIONS

Saturday, February 25, 1933. Shares sold today ... 987,810. Year ago ... [illegible]

Saturday, February 25, 1933. Total sales 1933 to date ... [illegible]. Total sales 1932 to date ... [illegible]

[The figures in brackets after name of stock are the present dividend rate.]

[illegible]

Prev. 1933 High.	Low.	Description.	Sales.	High.	Low.	Close.	Net chge.
1¼		Pitt United	300	17	17	17	
7⅞		Plymouth Oil [1]	300	⅝	⅝	⅝	
1		Porto R Am T B	100	7	7	7	
4⅝		Postal T & C pf	100	1	1	1 +	
8¼		Prair Pipe L	200	4⅝	4¼	4¼—	
21		Proc & Gam [1.50]	2,400	21⅝	21	21 —	
39⅝		Pub Svc N J [3.20]	3,200	41	38⅝	39½—	2
19		Pullman [3]	1,900	19⅞	18⅛	18¼—	1
3⅛		Pure Oil	900	3¼	3	3	...
50		Do pfd [8]	20	50	48½	48½—	1
6¼		Purity Bak [1]	600	6¼	6	6⅛	...
R							
3⅛		Radio	17,500	3⅜	3	3⅛—	⅛
7½		Do pfd B	800	7⅞	7	7 —	1
		Westingh El & M	14,300	22	19⅝	20¼—	3¼
67	62	Do 1st pfd [3.50]	140	64¼	61	62 —	2
13	11½	White Rk M Sp [2]	100	13	13	13 —	¼
⅝	¼	Willys-Over	9,200	⅝	½	⅝	...
4½	4	Wilson A	100	4¼	4¼	4¼	...
21	19	Do pfd	100	19¼	19¼	19¼—	1¼
26	25⅞	Woolworth [2.40]	7,900	27	25½	26 —	2¼
11¼	11	Worth P & M	100	11¼	11¼	11¼—	¼
Y							
2⅝	2⅛	Yell Trk & C	1,600	2⅝	2½	2½—	¼
8⅝	8⅛	Youngst Sh & T	700	8⅝	8⅛	8⅛—	1
Z							
3⅞	3⅜	Zonite Prod	1,000	3⅜	3⅜	3⅜—	⅛

*Ex dividend. †First sale since ex dividend date or dates. Sales to 10:30 a. m., 230,000; to 11:30, 490,000; total sales, 987,810.

CASH GRAIN

WHEAT.

	Chicago.	Kansas City.	St. Louis.
No. 2 red	....		
No. 3 red	....	43¼	
No. 1 hd.	....	43½	
No. 2 hd.	48	43	
No. 3 hd.	....	43¼	

[Remaining cash grain quotations (Winnipeg, Minneapolis, Toledo, Omaha, corn, oats) partly illegible.]

CORN. Chicago.

	Chicago.
No. 2 mix	....
No. 3 mix	21½@22¼
No. 4 mix	21¼
No. 5 mix	20½
No. 2 yel.	23⅞@24½
No. 3 yel.	21½@22½
No. 4 yel.	21¼@22
No. 5 yel.	21¼
No. 2 wh.	23⅛
No. 3 wh	21⅞@22¾
No. 4 wh.	21¼@21⅞

Milwaukee. No. 3 mix 22; No. 5 mix 20; No. 2 yel. 23¼; No. 3 yel. 21⅞@22⅞; No. 4 yel. 21¼; No. 5 yel. 21; No. 3 wh. 22¼@23¼; No. 4 wh. 21⅞; No. 5 wh. 21¼.

Minneapolis. No. 2 yel. 19¼@20½; No. 3 yel. 18¼@19½; No. 2 mix 17½@18½.

Oats (Milwaukee, Omaha, Minneapolis). No. 2 wh. .... 14¾@14⅞; No. 3 wh. 15½ .... 13½@14¼; No. 4 wh. .... 12⅞@13⅜.

Buffalo, Toledo, Peoria. No. 2 wh. .... 19½@20½ 14 @15

RYE, BARLEY, AND FLAX.

	Rye.	Barley.	Flax.
Chicago	....	24 @33	1.08½
Mil'kee	40	24 @36	....
Min'lis	31 @33	17 @27	1.06½@1.08½
Duluth	32⅛	15⅛@24¼	1.07½

CLOVER AND TIMOTHY.

	Cash.	March.
Clover—Chicago, per 100 lbs.	5.50@ 8.00	......
Toledo, per 60 lbs.	5.10	......
Timothy—Chicago, per 100 lbs.	2.25@ 2.50	......

COPPER.

NEW YORK, Feb. 25.—(AP)—COFFEE—Lower today under trade and foreign selling, reflecting an easier tone in the spot as well as the cost and freight markets. No. 7 contracts opened 1 to 8 lower and closed 3 to 8 lower. Sales, 2,000 bags. Santos opened 1 to 7 lower, and closed 3 to 7 lower. Sales, 2,000 bags. Closing quotations: Santos, March, 8.09c; May, 7.77c; July, 7.45c; September, 7.20c; December, 7.08c. No. 7 prices follow:

	Open.	High.	Low.	Close.	Prev. close.
March	5.53	5.53	5.51	5.51	5.59
Dec.	4.98	4.98	4.96	4.96	4.99

Spot coffee quiet; Rio 7s, 8 cents; Santos 4s, 8¾@9c. Cost and freight offerings included Bourbon 3s and 5s at 8.15@8.40c.

RUBBER.

NEW YORK, Feb. 25.—(AP)—RUBBER—Crude futures closed steady. March, 2.82c bid; May, 2.89c bid; July, 2.98c bid; September, 3.07c bid. Smoked ribbed spot closed 2.85c nominal.

GRAINS IN ALL MARKETS

[illegible]

				Feb. 25.	Feb. 24.	Feb. 27.
Mpl	13⅝	13⅝	13	13⅛	13½	25¼
Wpg	24⅞	25	24½	24⅝	25	32⅛
July Oats.						
Chi	16⅞	16⅞	16½	16⅝	16⅞	25⅝
Wpg	23⅜	23⅜	23⅜	23⅜	23⅞	32⅜
September Oats.						
Chi	17⅝	17⅝	17¼	17⅝	17⅝	25⅛
October Oats.						
Wpg	....	....	....	22⅜	22⅝	....
May Rye.						
Chi	34¼	34¼	34	34⅛	34⅝	46⅞
Mpl	29¼	29¼	28⅝	29	29½	44
Dul	....	....	....	31½	32¼	45⅝
Wpg	33½	33½	33⅜	33⅜	34⅛	48⅛
July Rye.						
Chi	33⅞	33⅞	33⅜	33⅜	34¼	49¼
Mpl	30	30	29⅝	29⅝	30⅝	45
Dul	31	31	31	31	31⅞	....
Wpg	....	....	....	33⅜	34⅝	50¼
May Barley.						
Chi	26½	26½	26	26	26⅞	....
Mpl	20½	20½	19⅝	19⅞	20⅜	41⅝
Wpg	29¼	29⅜	29	29	29¼	42½
July Barley.						
Mpl	21½	21½	20⅝	20⅜	21½	....
Wpg	....	....	....	28⅜	29	....
May Flaxseed.						
Mpl	1.07	1.07	1.06½	1.06½	1.07¼	1.39¼
Dul	....	....	....	1.07½	1.08⅝	1.40½
Wpg	78⅝	79	78½	78⅛	79⅝	1.06½

*Durum. †Exchange, $3.41; Friday, $3.41.

PRIMARY GRAIN RECEIPTS

RECEIPTS.

	Wheat.	Corn.	Oats.
For week	2,655,000	4,834,000	1,305,000
Prev. week	1,958,000	2,568,000	860,000
Last year	7,755,000	4,112,000	1,562,000
SHIPMENTS.			
For week	2,088,000	1,005,000	638,000
Prev. week	1,859,000	639,000	612,000
Last year	2,540,000	597,000	623,000
SEASON'S RECEIPTS.			
1932-'33	199,585,000	48,636,000	52,915,000
1931-'32	317,674,000	48,451,000	47,084,000
1930-'31	379,509,000	85,445,000	77,732,000

OPEN GRAIN TRADES

Open interest in grain futures on the Chicago Board of Trade, including 20,000 bushels March wheat, 5,000 bushels March corn, 5,000 bushels March oats, and 10,000 bushels March rye, follow, last three ciphers omitted:

	May.	July.	Sept.	Total.
WHEAT.				
Friday	79,001	39,251	16,803	130,181
Thursday	79,580	39,294	11,792	130,686
Week ago	83,973	37,601	10,558	132,152
CORN.				
Friday	39,141	15,422	2,202	56,779
Thursday	39,117	15,401	2,158	56,681
Week ago	38,852	14,820	1,765	55,447
OATS.				
Friday	16,803	2,135	425	19,368
Thursday	16,932	2,128	420	19,485
Week ago	17,234	2,096	425	19,766
RYE.				
Friday	5,523	831	....	6,364
Thursday	5,523	835	....	6,368
Week ago	5,518	822	....	6,350
BARLEY.				
Friday	558	....	....	558
Thursday	558	....	....	558
Week ago	545	....	....	545

Grain futures purchases on the Chicago Board of Trade follow, last three ciphers omitted:

	Friday.	For week	Prev. week.	Last year.
Wheat	11,361	51,914	69,129	142,359
Corn	1,649	10,180	9,764	32,154
Oats	325	1,147	1,068	3,571
Rye	9	109	234	3,579
Barley	10	23	1	....
Tot. bu.	13,354	63,373	80,096	181,663

BIDS AND OFFERS

Range of prices in bids and offers, good all day Monday, follow:

WHEAT.

	Bids High.	Low.	Close.	Offers High.	Low.	Close.
May	46⅝	46¼	46⅝	47⅛	47⅝	47⅜
July	47	46⅝	47	48½	48⅛	48¼
Sept.	48⅛	48	48⅛	49¼	49	49¼
CORN.						
May	24⅝	24¾	24¼	24⅝	24⅝	24⅝
July	26⅛	26	26	26⅝	26⅝	26⅝
Sept.	27½	27⅝	27½	....	....	....

GOOD ALL NEXT WEEK.

Bids	Wheat.	Corn.	Oats.	Rye.
May	45	23⅞	16	32⅝
July	45⅝	25½	16¼	32¼
Offers	**Wheat.**	**Corn.**	**Oats.**	**Rye.**
May	50⅝	25½	16⅞	36¼
July	50½	27⅛	17⅛	35⅞

U. S. TREASURY

[Chicago Tribune Press Service.]

WASHINGTON, D. C., Feb. 25.—The following is a statement of the condition of the United States treasury on Feb. 23:

Income to date this year	$1,180,520,174
Income to date last year	1,298,711,023
Decrease	$ 118,190,849
Outgo over income this year	$1,361,278,223
Outgo over income last year	1,665,064,352
Decrease	$ 303,786,129
Balance general fund today	$ 280,822,254
Balance previous day	288,710,699
Decrease	$ 1,878,445

COTTON BREAKS 80C TO $1; SUPPORT FAIR ON BREAK

Cotton prices declined 80c to $1 a bale and closed around the day's lowest. There were net loses on futures in Chicago of 10 to 19 points, and other markets 17 to 20 points. Spots were off 15 points at New Orleans to 5.85c; 20 points in New York to 5.95c; Galveston and Houston were 5.80c. Liverpool closed 2 to 6 points net higher and due to come 11 points lower on Monday. Good support developed on the break despite the weakness in stocks and grains, and the market was said to be in better shape as a result of the decline.

CHICAGO MARKET.

	High.	Low.	Close.	Prev. close.	Last year.
March	6.00	5.90	5.90	6.00	7.01
May	6.15	6.00	6.00	6.18	7.15
July	6.26	6.12	6.12	6.31	7.32
October	6.46	6.30	6.30	6.47	7.48
December	6.57	6.42	6.42	6.55	....

NEW ORLEANS MARKET.

	High.	Low.	Close.	Prev. close.	Last year.
March	5.96	5.80	5.82	5.99	6.89
May	6.05	5.90	5.93	6.10	7.04
July	6.17	6.02	6.04	6.23	7.20
October	6.35	6.22	6.22	6.42	7.37
December	6.45	6.33	6.33	6.53	7.56
January	....	....	6.39	6.59	....

NEW YORK MARKET.

	High.	Low.	Close.	Prev. close.	Last year.
March	6.00	5.82	5.84	6.02	6.92
May	6.09	5.91	5.94	6.13	7.07
July	6.21	6.03	6.06	6.26	7.23
October	6.41	6.23	6.27	6.44	7.43
December	6.52	6.37	6.38	6.56	7.60
January	6.58	6.45	6.47	6.64	7.66

BUTTER FUTURES FIRM

Scattered buying held butter and egg futures slightly higher at the close on the Chicago Mercantile exchange yesterday, butter gaining ⅛@⅜c, while eggs were unchanged to ⅜c higher. Statistical news favored the slight advance in butter, the four markets reporting more stock moved out than last year. Covering and new buying was scattered, but selling was less in evidence. Receipts of eggs were light and the four markets reported a reduction in holdings. Buying was slightly improved as a result. April eggs were under slight pressure at the close. Sales: Butter, 39 cars; eggs, 22 cars. Prices follow:

BUTTER [STORAGE STANDARDS].

[Butter and egg futures table (February, March; EGGS [REFRIGERATOR STANDARDS] October; FRESH GRADED FIRSTS February, March; STORAGE PACKED FIRSTS April): figures illegible.]

RAW SILK.

NEW YORK, Feb. 25.—(AP)—SILK—Raw futures closed easy[illegible] $1.15b; May, $[illegible] market quotation[illegible] hai steam extra[illegible] extra A, 14-16s, [illegible] double extra, $1.27.

MONEY AND EXCHANGE

Money rates quoted by Chicago banks are as follows: Customers' commercial loans, 4½@5 per cent; collateral loans, 4½@5½ per cent; brokers' loans, 4@4½ per cent; commercial paper, 1½@2½ per cent; bankers' acceptances, 30-60-90 days, ⅝@⅝ per cent; 120 days, ⅞@¾ per cent; 150-180 days, 1⅛@1 per cent.

NEW YORK MONEY MARKETS.

NEW YORK, Feb. 24.—(AP)—Call money steady; 1 per cent all day. Time loans steady; 60-120 days, 1@1¼ per cent; 5-6 months, 1@1½ per cent. Prime commercial paper, 1¼ per cent. Bankers' acceptances unchanged. Bar silver quiet, ⅛ lower at 26½.

FOREIGN MONEY MARKETS.

LONDON, Feb. 25.—(AP)—Money, ⅝. Discount rates: Short and three month bills, ⅝@1½ per cent. Bar silver quiet, ⅛ lower at 17⅛d.

PARIS, Feb. 25.—(AP)—Three per cent rentes, 76f 60c; 4½ per cent rentes, 90f 60c. Exchange on London, 86f 55c. The dollar was quoted at 25.38¼.

FOREIGN EXCHANGE.

Exchange rates quoted below are nominal. Quotations are in American cents.

	Feb. 25.	Feb. 24.	Wk. ago.	Yr. ago.
London	341.00	341.00	344.31	348.38
Paris	3.94½	3.94⅝	3.94⅛	3.94
Italy	5.12	5.12	5.12	5.21
Belgium	14.04	14.06½	14.03	13.95
Switzerl'd	19.50	19.52	19.46	19.50½
Holland	40.45	40.47	40.39	40.38
Denmark	15.30	15.28	15.40	19.20
Sweden	18.13	18.14	18.25	19.27
Norway	17.57	17.54	17.66	18.88
Spain	8.31	8.31	8.30½	7.74
Germany	23.97	23.96	23.91	23.80
Austria	14.10	14.10	14.10	14.12
Poland	11.25	11.25	11.25	11.30
Greece	.57	.57	.57	1.29
Rumania	.61½	.61½	.60¾	.61
Jugo-Sl	1.40	1.40	1.40	1.79
Czechosl	2.97⅜	2.97⅜	2.96½	2.97
Finland	1.55	1.55	1.55	1.65
Canada	82.87	83.00	83.12	88.12
Argentina	25.85	25.85	25.85	25.85
Brazil	7.25	7.25	7.25	6.40
Hongkong	22.85	22.85	22.40	26.15
Shanghai	29.25	29.50	28.90	35.75
Japan	20.50	20.75	21.00	33.50
India	26.00	26.00	26.20	26.65
Chile	6.13	6.13	6.13	12.20
Bulgaria	.72	.72	.72	.73
Singa'e S.S.	39.75	39.75	39.87	41.25
Hungary	17.50	17.50	17.50	17.54
Mexico	28.13	28.13	28.57	......

SUGAR.

NEW YORK, Feb. 25.—(AP)—SUGAR—Raw was easier today and under increased offerings prices were 4 points lower for shipment sugars, although spot prices remained unchanged at 2.85c. Local refiners showed no interest, and the only sales reported were 18,000 bags of Philippines for March-April shipment to outport refiners and operators at 2.81c. Reflecting the liberal offerings in the spot market, futures were easier, with closing prices 1 to 3 points net lower. Covering against sales in the spot market checked the decline and final prices were a point above the lowest on some positions. Sales, 8,450 tons. Prices follow:

	Open.	High.	Low.	Close.	Prev. close.
March	.86	.86	.85	.85	.86
May	.87	.87	.85	.85	.88
July	.91	.91	.89	.90	.91
Sept.	.94	.94	.92	.93	.94
Dec.	.98	.98	.95	.96	.98
Jan.	.98	.98	.97	.97	.99

In refined prices were unchanged locally at 3.90c for fine granulated, with demand still confined to nearby requirements.

JOINT STOCK LAND BANK BOND MARKET

[Quoted by F. A. Carlton & Co.]

[Table of bank names (Atlanta, Atlantic, Burlington, California, Cent. Iowa, Chicago, Dallas, Denver, Des Moines, First Carolinas, First Fort Wayne, First Montgomery, First New Orleans, First Texas, First Trust, Fletcher, Fremont, Greenbr'r, Greensboro, Illinois, Illinois Midwest, Iowa, Kentucky, Lafayette, Lincoln, Louisville, Minneapolis Trust, Mississippi, New York, North Carolina, Ohio-Penn, Oregon-Washington, Pacific Coast, Pennsylvania, Phoenix, Potomac, St. Louis, San Antonio, Southern Minnesota, Southwest, Tennessee, Union of Detroit, Union of Louisville, Virginia-Carolina, Virginian) with Rate, Bid, Asked: alignment of figures illegible.]

PRODUCE MARKETS

Offerings of fresh eggs were not large and with a fairly good demand the market was steady to ¼c higher. Receipts, 6,684 cases. Butter was unchanged to ¼c lower with receipts 10,069 tubs. Live poultry sold at unchanged prices. Receipts, 1 truck. Potatoes steady. Receipts, 65 cars, with 191 cars on team track.

WHOLESALE CREAMERY BUTTER PRICES.

	Chicago Whole milk.	Centralized.	New York.	Boston.	Philadelphia.
93 score	18¾	....	20¼	....	21¼
92 score	17¾	....	19¾	....	20¾
91 score	17½	....	19	20	19½
90 score	17½	17⅜	19	19½	19
89 score	17¼	17¼	....	19	....
88 score	...	....	....	18⅜	....
				18½	....

BUTTER PRICES TO CHICAGO RETAILERS.

Score—	Tubs.	Prints.	Cartons.
Best [92-93]	20 -21½	21 -22½	22 -23½
Good [89-91]	19 -20	20½-21½	21 -22

WHOLESALE CHEESE PRICES.

	Chicago.	Boston.	New York.	Philadelphia.
Flats	....	....	10⅜-11½	....
Twins	9¾-10	10½-11½	....	....
S. Dais	10 -10½	11 -11½	10½-11	10¾-11
Y. Ams	....	11½-12	11 -12	....
Lghns	10¼-10¾	....	....	11

LIVE POULTRY—WHOLESALE.

Turkeys	10c	Rock broilers	17@18c
Hens	11c	Colored broilers	17c
Leghorns	9½c	Old roosters	9c
Rock springs	16c	Ducks	11@12c
Colored springs	15c	Geese	9c

DRESSED POULTRY.

Young toms	15@16c	Springs	14c
Young hens	18c	Ducks	12c
Old hens	14c	Geese	10@12c
Old toms	13c		

FRESH EGGS.

Fresh 1sts	12½@13c	Dirties	11¼c
Extra 1sts	12¾@13¼c	Current receipts	12¼c
Checks	10¾c		

VEAL CARCASSES.

110@120 lbs.	8½@9c	90@100 lbs.	7@8c
50@65 lbs.	5c	70@80 lbs.	6@7c

WHOLESALE DRESSED BEEF.

	Yearlings.	No. 1.	No. 2	No. 3.
Ribs	15	14	11	6½
Loins	16	18	15	7
Rounds	10	9	8½	6¼
Chucks	9	6½	6	5
Plates	7	5½	5½	3

POTATOES.

Wisconsin, 100 lbs. .... $ .70@ .75
Idaho russets, per 100 lbs. .... 1.15@1.25

TAX WARRANTS
BOUGHT SOLD QUOTED
HALE, WATERS & COMPANY, INC.
Suite 1606 Board of Trade Bldg. Wab. 8244

STATE DISTRIBUTOR
High type man financially able to maintain an office in Chicago to represent a large eastern mill manufacturing custom built shirts, pajamas, etc., sold direct to consumer; give references and phone number.
Address O B 365, Tribune.

MEAGER SUPPLY FAILS AS TONIC TO LIVE STOCK

Hogs, Cattle, and Sheep End Week Lower.

Decreased receipts failed to better the position of the live stock trade, as a whole, last week. In fact, the majority of offerings averaged lower in price than during the preceding week, some touching new lows for the winter.

Markets are more receptive to bearish reports and rumors. The bullish side of the trade seems content to mark time pending developments in the political field and the banking situation, which are the principal topics of conversation in the trade. Action of the wholesale beef trade warranted a decline in cattle prices when quotations for dressed meat entered the lowest channels of the winter.

With the exception of calves and top grades of well finished steers, all bovine stock finished lower. The general average price of beef steers at $4.70 showed 10 cents loss compared with the preceding week and was $1.65, or 26 per cent, lower than a year ago.

Hogs Below Year Ago.

The average hog price for the week at $3.40 was 20 cents lower than a week ago and 55 cents, or 14 per cent, lower than a year ago. The last two weeks have satisfied the trade that it will take more than a snowstorm or cold wave to bolster hog prices Current quotations are 50 to 60 cents under the high point of the "storm markets" of two weeks ago. Wholesale pork prices are back to the lowest point of the winter, despite a mild rally in light fresh loins at the end of the week.

Offerings of hogs were lightest in three months and considerably under the average for this time of the year The run at Chicago for the week at 123,600 compared with 163,122 a year ago and with a five year average of 187,200. On yesterday's week end trade hardly enough arrived to establish a market. Considering the poor quality, the market was fully steady. The general average for the day figured $3.30.

Lambs Lowest Since November.

Lambs sagged to the lowest point since November during the week. The week's average cost at $5.35 showed a 40 cent drop and was 75 cents, or 12 per cent, lower than a year ago. A month ago lambs were selling slightly higher than in 1932. Wholesale quotations for dressed lamb carcasses registered one of the sharpest declines of the season, the range at the close of the week at 7 to 12 cents being 1½ to 2½ cents lower than a week ago and 2 to 3½ cents lower than a year ago. The break in lambs was checked on the week-end session. About 5,000 fed westerns sold to packers from $5.35 to $5.50 yesterday, 91 pound shorn lambs bringing $5.45.

CHICAGO LIVE STOCK

HOGS.

Receipts, 9,000; shipments, 600.

Bulk of sales	$3.20@3.50
Light, good to choice, 140@160	3.45@3.60
Light, good to choice, 170@180	3.55@3.60
Good to choice, 190@210	3.55@3.60
Good to choice, 220@250	3.40@3.60
Good to choice, 260@325	3.15@3.45
Pigs, good to choice, 100@135	3.00@3.25
Pigs, inferior to fair, 50@135	2.50@3.00
Light packing sows, 210@350	3.05@3.15
Heavy packing sows, 350@550	2.80@3.05

CATTLE.

Receipts, 200; shipments, 100.

Prime steers, 1,000@1,500	$5.75@7.00
Good to choice, 700@1,000	5.75@6.90
Bulk of sales	4.00@5.75
Poor to good, 700@1,000	3.50@6.25
Low grade killing steers	2.50@3.35
Cows, choice to prime	3.25@3.50
Cows, good to choice	2.85@3.25
Cows, common to fair	2.25@2.65
Canners and cutters	1.40@2.15
Heifers, yearlings, good to choice	4.50@5.50
Bulls, bologna, common to good	2.50@2.75
Stockers and feeders	2.50@5.75
Calves, poor to choice	2.50@7.50

SHEEP AND LAMBS.

Receipts, 6,000; shipments, 1,500.

Native lambs, good to choice	$5.40@5.50
Native lambs, fair to good	5.25@5.40
Native lambs, common to fair	5.00@5.25
Native lambs, culls	4.00@4.75
Fed western lambs, good to choice	5.40@5.50
Feeding lambs, fair to best	5.00@5.40
Ewes, light, good to choice	2.50@3.00
Ewes heavy, good to choice	1.50@2.00
Ewes, inferior to fair	1.00@1.25
Wethers, fair to best	3.00@4.00
Yearlings, all grades	3.50@4.75
Bucks	1.00@1.50
Breeding ewes	3.25@4.50

COMPARATIVE PRICES.

HOGS—Bulk of sales yesterday	$3.20@3.50
One month ago	3.00@3.40
One year ago	3.70@4.25
Top yesterday, $3.60; average, $3.30.	
CATTLE—Bulk of sales	$4.00@5.75
One month ago	4.15@5.75
One year ago	5.00@7.00
Top yesterday, $5.65; average, $4.70.	
SHEEP—Fed western lambs	$5.25@5.50
One month ago	5.75@6.00
One year ago	5.50@6.50
Top yesterday, $5.50; average, $5.40.	

Monday's estimated receipts: 13,000 cattle, 89,000 hogs, and 20,000 sheep.

LIVE STOCK AT 20 MARKETS

	Cattle.	Hogs.	Sheep.
Last week	160,000	492,000	309,000
Prev. week	159,000	521,000	371,000
Year ago	169,000	656,000	363,000
'33 to date	1,276,000	4,478,000	2,514,000
1932	1,398,000	5,923,000	3,068,000
1931	1,506,000	6,233,000	2,934,000
1930	1,485,000	5,760,000	2,472,000

Combined receipts of cattle, hogs and sheep for the year to date, 8,268,000 a year ago, 10,389,000, two years ago 10,673,000, and three years ago, 9,717,000.

AVERAGE LIVE STOCK PRICE

Average weekly prices at Chicago:

	Cattle.	Hogs.	Sheep.	Lambs.
Last week	$ 4.70	$ 3.40	$ 2.30	$ 5.35
Prev week	4.80	3.60	2.30	5.75
Cor wk '32	6.35	3.95	2.75	6.10
Cor wk '31	8.10	7.00	3.75	7.95
Cor wk '30	12.50	10.80	5.25	11.00
Cor wk '29	12.00	10.45	7.25	16.20
Cor wk '28	13.00	8.05	8.60	15.65
Av 1928-'32	$10.40	$ 8.05	$ 5.50	$11.40

LIVE STOCK AT CHICAGO

Receipts—	Cattle.	Calves.	Hogs.	Sheep.
Estimated	200	100	9,000	6,000
Last week	35,838	5,475	123,502	82,052
Previous week	33,042	10,476	140,142	91,688
Year ago	40,187	9,729	163,122	77,291
Shipments—				
Estimated	100	....	600	2,000
Last week	11,773	390	19,515	34,127
Previous week	10,430	531	14,381	27,315
Year ago	13,120	836	29,449	24,328

LIVERPOOL COTTON.

LIVERPOOL, Feb. 25. — (AP) — COTTON — One thousand bales, American nil. Spot quiet; prices 4 higher. American strict good middling, 5.74d; good middling, 5.44d; strict middling, 5.14d; middling, 4.99d; strict low middling, 4.84d; low middling, 4.69d; strict good ordinary, 4.49d; good ordinary, 4.19d. Futures closed quiet. March, 4.79d; May, 4.82d; July, 4.84d; October, 4.89d; December, 4.92d; January, 4.94d.

DRY GOODS.

NEW YORK, Feb. 25.—(AP)—Better inquiry brightened the outlook for primary sellers today. Gray cotton goods sales were slow. Wash goods sold steadily, with some shortages reported. Burlaps were quiet and unchanged. Raw silk prices were also unchanged.

THREE CHICAGO UTILITIES SHIFT INSULL POLICIES

Two Meetings Tomorrow, Third Tuesday.

[Continued from page 5, column 6.]

the president and the chairman from the boards.

The directors who are scheduled to retire from the Commonwealth Edison and Peoples Gas boards are John H. Gulick, John F. Gilchrist, and Louis A. Ferguson. Gilchrist and Ferguson are vice presidents of the Edison company and Gulick is vice president of both companies.

The retiring directors are known as "Insull men." They were "brought up" by Samuel Insull in a business sense. The policy of the new management is to provide through the board of directors the necessary check on the executive staff which was lacking under the Insull régime, it is reliably stated.

Management System Changed.

The system of management has been undergoing a rapid change since James Simpson became chairman of the companies last summer. The executive committee of the Edison company was reorganized. Edward F. Doyle, president, and Vice President Gulick were replaced by Solomon A. Smith and Sewell L. Avery. Both of the latter were outside men with no close connection with the management. Recently Samuel Insull Jr., retired as a director and member of the executive committee of the three companies.

As the result of the expected reduction in the number of directors and the earlier resignations of Samuel Insull, Samuel Insull Jr. and Martin J. Insull, there will be two vacancies to be filled on both the Edison and Public Service boards. Mr. Simpson is now a director of Edison as well as chairman of the company and it is expected that he will be made a director of Public Service. This leaves one additional position on the Public Service board and two on the Edison board to be filled.

New Post for Simpson.

There are four vacancies on the Peoples Gas board. Three of these were held by the Insulls and the fourth by Edward F. Swift who died last year. Mr. Simpson will be named to one of these vacancies.

The Public Service stockholders will meet at 2:30 p. m. tomorrow in the Peoples Gas building, 122 South Michigan avenue. The Edison meeting will be held at 5 p. m. tomorrow in the Edison building, 72 West Adams street. The Peoples Gas meeting will be Tuesday morning at 11 o'clock in the Peoples Gas building.

CORPORATION EARNINGS

BEECH-NUT PACKING.

Report of company and subsidiaries for 1932 shows net profit of $1,652,234 after charges and federal taxes, equal after preferred dividends to $3.70 a share, par $20, on 446,250 common shares. This compares with $2,085,138, or $4.67 a share, on the same number of common shares, in 1931.

WILCOX RICH.

Corporation, subsidiary of Eaton Manufacturing company, in a report for 1932, shows net profit of $112,779 after charges, equal to $2.37 a share on the class "A" stock. This was before taking into account the company's proportion of the net loss of Eaton-Erb Foundry company, a controlled subsidiary, amounting to $44,120. In 1931 Wilcox-Rich had a net profit of $394,375, or $7.92 a share, on the class "A" stock.

EATON MANUFACTURING.

Report of company and subsidiaries for 1932 shows net loss of $674,182 after interest, depreciation and dividends of Wilcox Rich corporation. This contrasts with consolidated net profit of $243,471 in 1931 after similar charges.

BELDING HEMINWAY.

Company reports a net loss for last year of $151,963 after charges, compared with net loss of $971,700 for 1931.

For the second half of 1932 there was a net profit of $100,658, against a net loss of $764,206 for the corresponding period a year previous.

KEN-RAD TUBE.

Ken-Rad Tube and Lamp corporation's report for 1932 shows net profit of $78,132 after all charges, equal to 44 cents a share on 175,000 shares of combined class "A" and "B" stock.

MONROE CHEMICAL.

Report of company for last year shows net income of $155,410 after interest, depreciation, and taxes, equal after preferred dividends to 52 cents a share on the common stock. This compares with $253,552, or $1.21 a share, for 1931. Earned surplus at the end of 1932 stood at $719,083, against $654,848 a year earlier.

PENICK & FORD.

Report of company and subsidiaries for 1932 shows net profit of $915,820 after federal taxes and charges, including write-downs of inventories and provisions for special reserve. This is equal to $2.29 a share and compares with $1,002,823, or $2.50 a share, in 1931.

Current assets as of Dec. 31, 1932, were $5,191,288, as against current liabilities of $408,928. Cash, demand loans, government and other marketable securities amounted to $3,188,233, against $2,128,004 a year earlier.

STANDARD CAP AND SEAL.

Corporation's net profit for last year amounted to $576,595 after charges and taxes, compared with $648,366 for 1931.

NATIONAL ACME.

Company's 1932 report shows net loss of $895,458 after all charges, comparing with net loss of $1,095,149 in the previous year.

NEW HAVEN CLOCK.

Company reported a net loss for 1932 of $629,655 after taxes and charges, including inventory losses, as compared with net loss of $483,957 for the preceding year.

AMERICAN SAFETY RAZOR.

Corporation and subsidiaries for 1932 had net income of $615,756, equal to $3.07 a share on 200,000 shares of capital stock, including treasury shares. This compares with $914,683, or $4.57 a share, in 1931.

CAMPBELL, WYANT & CANNON.

For the year ended Dec. 31, 1932, Campbell, Wyant & Cannon Foundry company and subsidiaries report consolidated net loss of $313,408, after all charges.

CHICAGO & NORTH WESTERN R. R.

Company reports net railway operating deficit of $413,676 for January, 1933; the net railway operating deficit for the same month, 1932, was $273,737, or $139,939 less.

SUPERHEATER.

Report of the Superheater company [of Delaware] and its Canadian affiliate for year ending Dec. 31, 1932, shows net profit of $337,027.25; this profit is equivalent to 38¼c per share earned on 879,849 shares outstanding, and is arrived at after adequate depreciation on plant and machinery, etc., and ample reserves for taxes and contingencies have been set up. The results of plant operations show a net loss of $252,814.40, but income from other sources, including dividends received from allied companies, income from investments and profits derived from the sale of securities, offsets this operating loss and provides a net profit figure, as shown above.

PENNSYLVANIA RAILROAD.

Pennsylvania railroad reports January net operating income of $2,700,616, against $2,725,430 a year ago.

Reports of other roads include:

	1933.	1932.
Texas and Pacific	$148,917	$240,064
Reading	652,008	469,927

COTTONSEED OIL.

NEW YORK, Feb. 25.—(AP)—COTTONSEED OIL—Bleachable oil closed firm today, 15 to 5 points net higher, with sales of 6 contracts, or 900 barrels. Offerings were light despite the weakness of grains, cotton and stocks and prices advanced on scattered covering, and commission house buying influenced by the steadiness of lard and hogs and the firmer crude trend. Bleachable spot closed 3.50c; March, 3.62c; May, 3.74c; July, 3.89c; September, 4.01c.

ROSIN AND TURPENTINE.

SAVANNAH, Ga., Feb. 25.—(AP)—TURPENTINE—Firm, 41c; sales, 19 casks; receipts, 54 casks; shipments, 51 casks; stock, 12,849 casks. ROSIN—Firm; sales, 59 brls; receipts, 521 brls; shipments, 3,370 brls; stocks, 127,755 brls. Quote: B, $1.50; D, $1.75; E, $2.30; F, $2.60; G, $2.65; H and I, $2.87½; K, $3.05; M, $3.30; N, $3.75; WG, $3.85; WW and X, $3.95.

MOTORS · TRAFFIC · HIGHWAYS

New Road Bills Ask for Budget of 121 Million

BY HAL FOUST.

Springfield, Ill., Feb. 25.—[Special.]—Robert Kingery, acting director of public works, announced today that bills will be introduced into the general assembly next week to carry out the recommendations of the state's highway advisory commission, headed by Representative David Hunter of Rockford.

When and if enacted these bills will inaugurate a new era of highway construction in Illinois. The bond issue systems, on which the state has been working for fifteen years, probably will be finished this year.

The advisory commission's recommendations include a budget of $121,613,300 of state highway funds for the years 1934 to 1937 inclusive. Major Chicago street projects are listed for $20,050,000, the city's portion by prorating 1 cent of the gasoline tax to municipalities according to population.

Seek Coöperation.

The commission recommended that the state, Chicago, and Cook county join in preparing a program for state construction in the metropolitan area. An intensive and exhaustive survey by Dr. Miller McClintock of Harvard university, prepared for the council traffic committee headed by Ald. John A. Massen, has recommended the construction of west side elevated highways. Mayor Cermak, due to the bullet intended for President Elect Roosevelt, is tardy in appointing a city representative for the tri-governmental body that, under Gov. Horner's suggestion, would present a metropolitan program to the sitting legislature rather than delaying two years for the next general assembly.

In addition to the appropriation bill the advisers sponsor legislation that would enable the state and counties to undertake municipal projects, such as the elevated highways, without the present prohibitive limitations on design and expenditures. The bills would permit the engineers to build in keeping with municipal traffic requirements. Under the existing law the county and the state can not construct in cities any more than the pavement used on the rural extensions of the routes, i. e., a twenty foot street pavement for a twenty foot rural road and a forty foot street pavement for a forty foot rural road.

Will Save Assessments.

The removal of these limitations will save city property owners special assessments. Owners of abutting property will not have to pay for the development of through traffic facilities. In recent years it has been recognized that through traffic is more of a detriment than a benefit to ordinary uses of abutting real estate.

Another tax saving proposal is the abolishment of the township road district as a taxing agency. These districts would be consolidated with the county as the unit for local road building.

The scientific study of the state's road system, started in 1931, would be continued so that future road building would be guided by traffic needs, free from the waste that totaled millions in the politically dictated bond issue system that specified expensive slab where the motorist taxpayers would be accommodated with a cheaper secondary type of construction.

Other Bills Coming.

There are several other road bills to be introduced to the legislators next week with the indorsement of the advisory commission, and perhaps the most important of these is one that would tax billboards within a thousand feet of highways, so as to conserve the beauty of the roadsides, which have become the nation's most popular recreation grounds.

As a companion measure there would be a small appropriation for roadside landscaping. In addition to the direct benefits from such an appropriation this would aid the state in defending the billboard tax in any court attack on the validity of the excise. The fact that the motorist taxpayers were investing money in the esthetic development of the roads would substantiate the claim that billboards detract from the value of public pavements to those who would pay for the slabs.

CHICAGO CLEARING HOUSE

Clearings for the week ending Saturday, Feb. 25, 1933:

	Clearings.	Balances.
Monday	$ 23,700,000	$ 2,500,000
Tuesday	26,200,000	2,900,000
Wednesday	Washington's birthday	
Thursday	30,300,000	2,500,000
Friday	33,000,000	3,100,000
Saturday	30,600,000	2,900,000
Total for week	$143,800,000	$13,900,000
Corresp'ding last yr.	197,300,000	14,600,000

BOTH SIDES LOSE TO TEXAS TRUCK REGULATION LAW

The Texas truck regulations are recognized as the most rigorous in the nation. Railroad interests are urging the adoption of similar legislation by the Illinois general assembly.

Houston, Tex., Feb. 25.—[Special.]—Enacted for the declared purpose of preserving the state highways, Texas' six months old truck law has failed in its aim. Furthermore, it has surprised both proponents and opponents of the law by its failure to help the railroads of the state.

The law was urged upon the legislators "by the strongest railroad lobby ever seen in Austin," in the words of William J. Binyon Jr., president of the Central Motor Freight Terminal company of Houston, one of the largest truck operators in the state.

Test cases brought by truck operators against state and county officials to prevent them from enforcing the provisions of the truck law were carried to the Supreme court of the United States, which tribunal approved the action of the court below in holding the law valid.

Railroad Commission Rules.

That feature of the law which brought the most bitter attack by the truck operators was the one which gave to the state railroad commission authority to make regulations for the operation of trucks for hire and to fix rates.

The court, in an opinion delivered by Mr. Justice Sutherland on Dec. 5, 1932, Mr. Justice Butler dissenting, declared:

"It is well established law that the highways of the state are public property; that their primary and preferred use is for private purposes, and that their use for purposes of gain is special and extraordinary, which, generally at least, the legislature may prohibit or condition as it sees fit."

Both Sides Lose Business.

An increase in car loadings anticipated by the railroads has not materialized.

"There has been a steady decrease in the profits of the railroad companies," declared Charles E. Holloman, former railroad executive and manager of the chamber of commerce transportation department. "However, I don't believe the trucks are responsible for that. The railroads have reduced rates in some instances to absurd lengths, and there has been a falling off of business, due I think, to the general depression."

At the same time there has been a decline in the business handled by the truck lines.

"There has been a considerable reduction in the amount of freight hauled by truck carriers," said Mr. Binyon. "Truck lines have laid off about 30 per cent of their employés in the last six months."

The freighting on the highways continues as before the law went into effect on Aug. 22, 1932, but the freight is carried now by jobbers' trucks, trucks owned by merchants and other freight consignees, and "trader trucks," a new traffic hazard born of the situation created by the truck law.

Compromise Is Tried.

When, as provided in the law, the railroad commission equalized rates for truck and rail hauls, three groups of people immediately changed their methods of transacting business. Jobbers put their own trucks out on the state highways, consignees in towns and along highways used their own trucks to haul freight from distribution centers, and truck owner-drivers looked around for a way to use their vehicles without coming under the provisions of the truck law.

It was from the third class that the "trader trucks" came. Many of the owner-drivers were still making payments on their trucks. If they let their trucks stand idle they were unable to make enough money to meet the payments.

Scores of these owner-drivers began driving to the Rio Grande valley, where they bought at low prices, direct from the producers, fruits and vegetables they could sell at a fair profit in the central and northern portions of the state.

How a Law Works Out.

The extent to which this trading is carried on is indicated by the following story:

A railroad official overheard a truck driver call for 7,000 pounds of sugar at a Houston railway freight office. The driver was shown on the papers as purchaser of that amount from a shipment from the Pacific coast. Curious, the official asked: "What are you going to do with all of that sugar?" The driver replied: "I'm going to haul it to Greeley, Colo., and sell it."

Greeley is about 1,200 miles from Houston and in the center of a great beet sugar industry. The astonished official asked: "Isn't that rather like carrying coals to Newcastle?"

"It may be at that," answered the driver, "but I can buy this sugar in Houston for $3 a hundred pounds and sell it in Greeley for $4 a hundred. Up there I buy potatoes for 30 cents a hundred pounds and sell them in Houston for 70 to 90 cents. I can make a living at it."

Jobbers have greatly extended the territory in which they make deliveries. It has been estimated that from 60 to 65 per cent of the merchandise taken from warehouses is loaded into jobbers' trucks.

Can't Tell Effect on Labor.

There is no way to determine the effect of the truck law on employment. Railroads have laid off a few men during the last six months, and truck lines have reduced their forces some 30 per cent. Many of those laid off the truck lines have obtained employment with jobbers.

Shipping costs are about the same as before the truck law went into effect. Those truck operators who are still in business are, generally speaking, the ones who charged a regular schedule of rates, about equal to rail rates, before the railroad commission took over the rate fixing.

Freight formerly hauled by truck operators who "hauled it for what they could get" is now hauled by jobbers' trucks and consignees' trucks.

Although the law permits a load of only 7,000 pounds on a truck operated for hire on the state highways, an exception is made for a truck en route to a railroad terminal. Such a truck may carry a load of 14,000 pounds.

VOICE OF THE TRAFFIC

LANDSCAPE PARKING LOTS.

Chicago, Feb. 2.—Within the central business area of Chicago there has come to be a considerable number of parking spaces. Even within the loop proper there are a number of these parks for automobiles. Undeniably they serve a useful purpose.

Many a motorist, whose place of business is at a distance from any area where free parking is available or who feels reluctant to expose his car to the hazards of free parking, finds these frequent and well manned parks to hold the solution of his problem.

Yet invariably these parking spaces are unsightly. This is especially true of those on corners. Wind swept in winter and sun parched in summer they tend to detract greatly from the appearance of their immediate vicinity. It isn't that they are untidy, for they are invariably well and neatly maintained. Their unattractiveness lies in their barenness. They need the softening influence of trees.

As an inexpensive means to dressing up the town, not only for the Century of Progress but permanently, I recommend the setting out of trees along the two street sides of sizable parking spaces on street corners. These would in no appreciable degree interfere with the business of parking and they would transform the neighborhoods where their natural grace and kindly shade was in evidence.

Trees so planted, just inside the property line, would require but little care and would well repay their owners with their friendly beauty. I venture to predict that any parking space operator who might undertake to carry out this simple suggestion will find the trees to be a real asset, even considered strictly from a business standpoint. G. L. IRWIN.

AN "ARREST" IN TECHNY.

Milwaukee, Wis., Feb. 9.—On Saturday, Feb. 4, we came to Chicago to attend the automobile show. We returned to Milwaukee Saturday evening by way of highway 42A.

We passed through the village of Techny about 9 p. m. The average driver probably would not be aware he was going through a village, unless the stop light might give him that impression.

We had gone beyond this stop light for a distance of several blocks when a sedan with two men dressed in police uniforms stopped us. They informed us we were arrested for speeding and that we would have to leave $25 bond, or they could arrange to have us fined that night, which would amount to $5 fine and $5 costs.

My husband talked to them, and finally they decided that since $5 was practically all of the money we had they would take that and let us go. It is my opinion that the village treasury will never see that $5.

This is our second experience, the first one being two years ago, and then it took $7 to get through their village. The first charge was for one wheel being over the center line in the pavement. We were probably driving about 45 miles an hour Saturday.

Something should be done to clear up this racket before the Century of Progress exposition opens in June. If allowed to continue, many Wisconsin people will return from Chicago with rather an unpleasant idea of their trip. Our car bears a dealer's license, and that seems to be especially to their liking.

I would suggest if they can't be stopped that THE TRIBUNE place an electric lighted sign outside the village limits warning motorists what to expect. MRS. W. J. ILIFF.

OUTER BRIDGE.

Chicago, Feb. 1.—We have so many times been misinformed about the completion of the bridge across the Chicago river connecting the outer drive from north to south and the Randolph street bridge. It was published many times that this public improvement was to be completed and ready for use in November, 1932.

Now that we have passed that time many months and just a few months away from the opening of the World's Fair, which is going to overtax our present traffic facilities hundreds of times, I am wondering just why the public should not be enlightened as to why they have put up permanent gates at the entrance at Randolph street and the west side of the river, giving the public the impression that the work is indefinitely stopped without publishing any reason.

If any one questions my belief in thinking that the completion of this operation is not one of the vital necessities, just let them drive on to Michigan avenue at Lake street, turn south and try to get out on to the outer drive. MRS. ALMA MASON.

COUNTY SIGNS.

Winnetka, Ill., Feb. 2.—Am I expressing the perplexity of many motorists when I mention my mystification arising from the observance of the little square black and white signs which are along many of the thoroughfares of the county?

The signs appear to lead one somewhere, but what do these two random letters mean? Is there not some way of making public the interpretation of those symbols that perceptibly are the result of considerable time and taxpayers' money. ALFRED F. CHILDS.

NEWS AND VIEWS

Automobile companies, in the high and the medium as well as the low price fields, report that sales during the first two months of 1933 are exceeding the volume during the same period of 1932.

An eight cylinder Essex Terraplane established a record in Daytona Beach, Fla., last week by average a mile from a standing start at 67.969 miles an hour. Another record was made for a mile in second gear from a flying start at 62.521 miles an hour. Announcement of this performance was made by W. E. Butler, Chicago Hudson-Essex distributor.

According to B. E. Hutchinson, vice president of Chrysler corporation, shipments of Plymouth cars this year are better than double the figure for last year.

Two students of the University of Michigan working in the Ann Arbor laboratory are developing a stream line design that Pierce-Arrow may put in production.

Frank V. Martinek, chairman of the Illinois gasoline tax evasion committee, last week sent letters of congratulation to Director of Finance Rice, Attorney General Kerner, and State's Attorney Courtney for the campaign they have initiated to prosecute gasoline tax evaders.

Plymouth last week announced a two door sedan. The car is in production and shipments are being made to Dodge, De Soto, and Chrysler dealers throughout the country.

INVESTORS' GUIDE

If you wish information about investments or insurance write to The Tribune Investors' Guide. Enclose stamped, self-addressed envelope for reply. Answers of public interest are published, but inquirers' names are never revealed. Beyond care in securing information The Tribune assumes no responsibility.

Sunday, February 26, 1933.

[Copyright: 1933: By The Chicago Tribune.]

Some Railroads Are Still in the Black.

So much has been said about the railroads that are badly in the red that a word or two about the roads that are still operating at a profit may not be amiss.

* *

The Chesapeake and Ohio, for example, ended 1932 in good shape by showing earnings that covered its fixed charges more than three times and left $3.07 per share on the 7,652,051 common shares outstanding. This road, by the way, alone enjoys the distinction of having paid the same dividend in 1932 as in 1929.

* *

Atchison, Topeka and Santa Fé was another earner last year, its preliminary report showing net income of $7,545,000, which was equal, after preferred dividends, to 55 cents a common share.

Atchison had done a lot better in 1931, when its net income amounted to $23,101,000, but, the times being what they were, Atchison's 1932 record was considered highly satisfactory.

* *

Big Pennsylvania, which has about ten per cent of the total railway mileage in the United States, by paying a dividend next month will keep intact its record of paying continuous cash dividends each year since 1847. Earnings last year were sufficient to cover fixed charges, with nearly 25 per cent to spare.

Pennsylvania has been going to the Reconstruction Finance corporation for loans, but these have been for new construction work rather than emergency loans to pay interest or meet maturing obligations.

* *

One of the outstanding financial achievements last year was that of Norfolk and Western, which earned more than five times enough to pay its fixed charges and had left, after interest payments, $16,811,000 with which to pay dividends. Earnings were equal to $11.30 per common share.

Chicago, Burlington and Quincy also ended 1932 in satisfactory fashion, due to the fact that only about half its capital is in bonds.

* *

Reading company earned more money in 1932 than in 1931, despite a 25 per cent drop in revenues. Fixed charges were covered one and a half times.

Louisville and Nashville broke about even last year and maintained its exceptionally strong treasury position.

Union Pacific in 1932 earned twice its fixed charges, and its directors recently voted to maintain the $6 annual dividend rate for the present.

MUSICAL INSTRUMENTS.

Pianos and Players.

MONTH-END SALE

UPRIGHTS.

Choice 3 Upr.	$15	Choice 3 Upr.	$20
Adam Schaaf	$35	Washburn	$50
Kimball	$45	Everett	$70
Schroeder	$50	Conover	$75

GRANDS.

Osborn	$175	Knabe	$395
Hamilton	$185	Starck	$410
Wurlitzer	$195	Steinway	$685
Chickering	$285	Conover	$685

CABLE PIANO CO.

WABASH AND JACKSON.

STEINWAY, CHICKERING, CONOVER—BALDWIN, LYON & HEALY, KNABE.

Kimball Warehouse Sale

Every sample Grand Piano must be sold before 5 p. m. Tues. $295-$325-$365-$495. All others reduced over 50%. EASY PAYMENTS. ONLY $3 WEEKLY. Large stock used uprights, $35 each. Many nearly new, player pianos, $10. PAYMENTS AS LOW AS $1 WEEKLY. Entire warehouse stock must be sold now.

KIMBALL FACTORY

Warehouse entrance...2631 W. 26th-st.

SPECIAL OPPORTUNITY—

DUO-ART

Reproducing Upright Stroud Pianos

$195.

Including bench and your choice of $10 worth of rolls.

Limited offer.
Third Floor.

LYON & HEALY,

243 S. Wabash-av.

WE HAVE TAKEN OVER THE ENTIRE stock of grand pianos of the Moist Piano Co., formerly at 309 S. Wabash-av.
Here is your chance to buy a Steinway, Baldwin, H. F. Miller, Starck, Schaff and many other makes for as little as $140.
See collection mgr., 806 Republic Bldg., 8th Fl., 209 S. State-st.

ONCE WEALTHY FAMILY ARE FORCED to give up their $2,000 model "A" Steinway, the finest of all original Steinway Grands. Will sell outright for $650, but if given option of redeeming it in 1 yr. will let it go for $500, make same terms as rent and give written guarantee to refund all you paid in case they can redeem. WYMAN'S, 604 Republic Bldg., 209 S. State.

RATHER THAN CONTINUE PAYING STORage charges will sacrifice my practically new, beautiful walnut Conover baby grand at about one-half. For further information phone Rockwell 5230 from 9 to 12 or can be seen at Storage Warehouse, 3204 W. Harrison-st., Sunday, 10 to 5 p. m.

$220 PAYS BALANCE DUE ON $1,150 APARTMENT GRAND PIANO.
Terms, $2 a week, no down payment, to reliable people. Phone Mr. Pierce.
CREDIT MANAGER, Harrison 4010.
W. W. KIMBALL CO., 308 S. Wabashav.

MASON & HAMLIN AMPICO GRAND: LIKE new: for balance due, one-half paid in; fully guaranteed. Also Haines Ampico grand and Conover Welte reproducing grand at 50% discount. Ask for F. L. Ryder, secretary, Cable Piano Co., Wabash at Jackson.

STEINWAY, BABY GRAND PIANO: ALmost new: very reas. for cash or if buyer has good refs. will take small mo. payments rather than continue to pay storage: no dealer. Ph. Sunday after 12, or any week day. Sheldrake 0429.

PARTY CANNOT FINISH PAYING FOR $1,000 grand, model "O," a famous standard make so nearly new cannot adv. name. Will sell for $335, bal. due, $10 dn., $5 mo. WYMAN'S, 604 Republic Bldg., 209 S. State.

ANOTHER FINE STEINWAY GRAND—JUST like new. Finance Co. wants best offer for quick sale, cash or time, to close account WYMANS, 604 Republic Bldg., 209 S. State.

PRIVATE PARTY WILL SELL AMPICO Grand Piano in Venetian carved trimmed case, with 60 rolls. Cheap if taken at once. 1524 Fargo-av., 1st.

HAVE 25 GRANDS AND 10 STUDIO UPrights; all new, in various makes and sizes; will sell them below wholesale only for cash. Address M K 578, Tribune.

PIANOS TO RENT, $1 PER MO. UP ALSO Steinway grands. If you wish to buy new or used rent will apply. Chicago Rental Ship Lake View 1390. All parts of city.

BEST OFFER, OR EXCHANGE — DOUBLE Violano Virtuoso and drums; cost $4,000. Also Reproduco organ and piano and mandolin; cost $2,500. Glenview 71.

FOR SALE—STEINWAY & SONS GRAND: nearly new. Call Sunday between 10-5. Warehouse, 2324 W. Division.

WANTED—GOOD USED GRAND PIANO. NO dealers. State make, age, size, and best spot cash price. Address S N 309, Tribune.

BEFORE YOU BUY ANY PIANO AT ANY price see SCHULTZ PIANO CO. 2255 W Madison-st. at Oakley blvd.

$125 TAKES MY $900 GRAND: EXCEL tone, action. Best bars. 3400 N Ashland

A. B. CHASE REPROD. CONCERT GRAND Make offer for quick sale. Triangle 2445

UPRIGHT PIANOS GIVEN FREE FOR cartage charge. Wrehse., 2324 W. Division.

$1,000 APT GRAND, LIKE NEW, $100 Call mornings, 3005 N. Mansfield-av.

EXCELLENT UPRIGHT PIANO $35; FREE delivery; tuning. Wellington 2160.

STARCK UPRIGHT — SLIGHTLY USED: reasonable. Longbeach 2676.

GRAND PIANO—GOOD COND.; COST $1,175; sell for $250. Wilmette 834.

SPOT CASH PAID FOR USED GRAND; state price. Address M K 576, Tribune.

Wind, String, Etc.

MONTH-END BARGAINS IN—

BAND INSTRUMENTS.

New 120 Bass Professional model piano accordion. Made by Hohner. With case and free lessons	$95.00
New Student model 48 bass Italian Piano Accordion. Case and lessons	$59.50
Selmer Boehm System wood Clarinet. Reconditioned. Was $155	$80.00
Holton Cornet; silver plated, with case. Rebuilt	$35.00
Holton Alto Saxophone; in case. Rebuilt	$50.00
Rebuilt Trombone. Case	$17.50

Fine assortment of slightly used Field Drums for Junior Drum corps. Very low price. EASY TERMS. FREE LESSONS.

LYON & HEALY,

243 S. Wabash-av.

PIANO ACCORDIONS—NEW, USED, DEMonstrators. Ask for free catalogue 307-T CHICAGO MUSICAL INSTRUMENT CO., 309 S. WABASH-AV.

CONC. GUITAR $6; VIOLIN, $4; CELLO oboe, banjo, mandolin, 2 fine buffet clarinets, A and B. 6843 S. Green-st. Eng. 2942.

ITALIAN HANDMADE PIANO ACCORDION: private party; cheap. Newcastle 1134.

Birds.

MRS. BUSKEE'S BIRD SUPPLY HOUSE. WHOLESALE TO THE BIRD TRADE. MALE AND FEMALE CANARIES. CINNAMONS, WARBLERS, CHOPPERS, ETC. SEEDS, SUPPLIES, CAGES. 1013 N. CALIFORNIA-AV.

ROLLERS — WARBLERS — CHOPPERS Large, strong, healthy, vigorous birds. Breeding cages and all supplies. Siegert Brothers, 4948 S. Marshfield-av. Rep. 5183.

MEXICAN DOUBLE YELLOW HEADED parrot and cage. Really talks. Worth double. $25. Wellington 6715.

FOR SALE—CANARY FARM, A1 SINGERS and females; barg. 4318 N. Lowell-av.

Cats.

PED. PERS. KITTENS AND CATS, REAS to priv. hms.; lovely house pets. Edg. 1611

Dogs.

2413 W. NORTH-AV.

SELLING 200 DOGS. Shepherds, $3; bull terrs., $3; fox terrs. $5; white spitz, $5; Bostons, pomeranians, chows, wire haired fox terrs., black scotties, Irish setters, English setters, springers, spaniels and others. DOGS CAN BE PURCHASED DIRECT FROM OUR BREEDING KENNELS IF DESIRED. WHEELING KENNELS, WHEELING, ILL., ON MILWAUKEE-AV. ¼ MILE S. OF WHEELING, OPP. DAM NO. 1.

6419 COTTAGE GROVE.

500 puppies, dogs, all breeds. Boston, Chows, Wire, $8 up; Spitz, Police, Fox Terr., Airedale, Collies, Sheph., $3; Watchdogs, $3 up. Open till 10 p. m. and Sunday. We buy and sell. SEE THEM TODAY.

Ann's Kennels, Waukegan-rd.

1 mile north of Dempster. Overstocked. NO REASONABLE OFFER REFUSED. Ped. wires, pekes, Scotties, chows, Bostons, collies, fox, bull terr. Others. Mixed pups, $1. Morton Grove 1693. Always open.

STATE VET. EXAM. FREE.

HEALTHY DOGS. PRICED RIGHT. Chows, Bulls, Wires, Scotties......$8 up Eng. Bulls, Setters, Poodles, Pekes.. 6 up Fox, Collies, Police, Spitz, others.. 1 up 6122 S. Halsted. Eng. 6175. Open 10 p. m. daily. Sunday.

6705 S. Halsted. Nor. 8698.

Chows, Bostons, Wires, $8 up. Collies, Fox, Bulls, Sheps., $3 up. Spitz, $4. Police, $3. 50 watch dogs puppies, $1 up. Op. ev. Sun. 10 p. m.

AIREDALES, WIRES, SCOTTIES, CHOWS, Spitz, Collies, Bulls, Pekes, Cockers, Foxes, Police pups, $3 up. Loring, River-rd., blk. N. Irving Pk. Phone Franklin Park 2174.

IRISH SETTER PUPPIES, BEAUTIES, 3 months old, pedigreed; males, $15; females, $10. Dr. G. R. Damiani, Rand-rd., opposite Hawthorne Lane, Des Plaines, Ill.

5631 S. ASHLAND [GROVEHILL 3241]—Toy Fox Terrs., Chows, Collies, Sheps., St. Bernards, Bostons, Pekes, Wires, Bull Terr., Scotties, watch dogs, others, $1 up. We buy.

2907 N. CICERO-AV.—CHOWS, WIRES, Pekes, Cockers, Eng. Bulls, $10 up; Spitz, Police, Collies, Sheps, Poodles, Fox and Bull Ters., $3. We buy. Always open.

IRISH SETTER PUPPIES FOR SALE—2 months, old pedigreed stock, sired by the imported champion Golden Dawn. 1652 N. Laramie-av. Berkshire 2500.

WIRE HAIRED FOX TERR. AND SCOTTISH Terr. puppies, ped., reas. Winshire Kennels, Ogden and Madison, Hinsdale, Ill. Ph. 1654.

BEAUTIFUL LITTER OF PEDIGREED chows, collies, fox terriers and Boston pups. Hirsch's Dog Shop, 1807 W. Madison.

PED. WIRE PUPPIES: ACTIVE, HEALTHY stock. Raised in country. Reas. Milton Dewey, R. R. 3, Mendota, Ill.

REGISTERED IRISH TERRIER PUPS, strong, healthy, from championship stock by priv. owner; reas. La Grange 5977.

WIRE HAIRED TERRIER PUPS; VERY reasonable. 4724 W. Austin-av., near Cicero, 2d floor rear. Austin 1373.

COCKER SPANIELS: INTELLIGENT, GENtle; companions for kiddies and grownups; good hunters. 733 Douglas, Elgin, Ill.

LA FEN TANG KENNELS, 9810 S. Western-av.—Ped. red, black, Brilliantine Chow pups, Pekingese, Wires, Toy Bostons; reas.

CHOW PUPPIES—PEDIGREED MALE AND female; reasonable. 8936 S. Racine.

PED. CHOW PUPPIES—7 WKS. CHAMPION Nee Phoa strain. 6011 S. Morgan.

CHOW—RED, 6 MOS. OLD; REGIS. AND pedigreed. 3120 W. 54th-st. Republic 10049.

CHOW PUPPIES, RED AND BLACK; PEDG. Very reas. 5936 Patterson-av.

25 FULL BRED COLLIE PUPS, $5 EA. Smitty, Archer-McCarthy-rds., Lemont, Ill.

BEAUTIFUL PED COCKER SPANIEL PUPpies. 5044 Wilson-av. Kildare 5907.

ST. BERNARD PUPS. SIRE KARO VON GAbelir. Otto Homer, R.D.2, West Chicago, Ill.

BEAU. COCKER SPANIELS, PED., 2 MOS. 4880 Northwest-Highway. Kildare 9661.

MOVING—MUST SELL PED. CHOW PUPS. Reas. 949 Webster-av., 2d.

PED. WIRE, SCOTTIE, COCKER PUPS, $15. Priv. 909 N. 5th, La Grange Pk. Ph. 1641.

WIRE HAIRED TERRIER PUPS: PED · NO Dealers. Pensacola 5483.

PED. BOSTON PUPS, $15; ALSO GROWN males; well marked. 2453 N. Newcastle.

PED. GROWN ML. SCOTTIES, HSBROKEN; real pals; pri. 8936 S. Racine. Bev. 8483.

PED. WIRE HAIRED TERRIER, 7 MO.; hsebrk.; fond of child. 1619 Highland.

WANT—8 WK. OLD FEM., BLK. AND TAN ped. Ger. shep. Address F 276, Tribune.

POMERANIAN PUPPIES, 3 MOS. OLD, real toys. 2936 Eastwood. Keystone 3628.

CHOWS, PEKINGESE, CH. HONG-KONG King strain. 1935 W. 22d-st. Canal 1730.

CHOWS, BRILLIANTINE STRAIN; PUPS and grown dogs. Sun., 2810 N. Major.

PEKINGESE AND CHOW PUPS—TOY BOSton, 16 mos. 9134 Blackstone. Reg. 1787.

BEAUTIFUL BUFF COCKER SPANIEL, 5 mos. old; $25 Van Buren 2848.

BOSTONS, 3-6 MON. PERF. MARKS, PED. Private home, 3201 Washington-blvd.

LOVELY CREAM AND RED PEKINGESE pup. reas. 7815 Calumet. Vincennes 7788.

TOY AND ENG. FOX TERR.—INOCULATed; black-tan. Stud serv. Triangle 4157.

BOSTON TERR. PUPS, PED. CHAMP STK. Private home. 1400 S. 57th-ct. In rear.

TOY BLACK AND TAN PUPPIES, SMALL male at serv. 628 Custer-st. Lincoln 7798.

BOST. TERR. PUPS. PED., 3 MOS., REAS H. H. Stuebe, 1500 N. Walnut, Danville, Ill.

RUSSIAN WOLFHOUND, MALE, REG. IMP. stock. Spangler, S. Sh. 1229. 3017 E. 78th

POMERANIAN, TOYS, PED. CHAMP. STK.; healthy; reas.; pri. 3453 Catalpa. Irv. 2667.

DOGS, PUPS, ALL LEADING BREEDS, $1-$5. 7004 Archer, Chicago. Pros. 10176.

BOSTON, WIRE, SCOTTIES, SETTER, MALE 7 mos., brkn., $10 up. 4657 IrvingPk.-blvd

SCOTTIE PUPPIES, PED.; REAS.; 1511 Van Buren-st., Des Plaines, Ill. Ph. 189-J.

PED. ENG. SETTERS, BEAU. MARKED, cheap. 705 S. Greenwood, Park Ridge577M

BOSTON, 2 TO 9 MO., PED., PERF. MARK., reas.; private. 6210 Vernon. Went. 1673.

PEKINGESE PUPS—ALL AGES; PEDIG.; strong, healthy, $15 up. Graze 0506.

IRISH TERRIER PUPS, PEDIGREED, REAS. 3344 Monroe-st. Kedzie 5536.

Goats.

GOATS—2 DOES, ONE JUST FRESHEN; 1 Toggenburg buck. Ph. Kildare 9063.

Poultry.

RAISE CHICKS THE POULTRY TRIBUNE way. Read this practical up to date poultry magazine, learn the newest ideas about feeding and management of baby chicks. Established 1895; read today by 400,000 poultry raisers. Subscribe now. Five years $1; six months trial 10c.; stamps or coin. Poultry Tribune, Dept. 100, Mount Morris, Ill.

BABY CHICKS AND PULLETS, LEADING strains White Leghorns, Barred and White Rocks, Rhode Island Reds. Blood tested by licensed state veterinarian 30 day livability guarantee on chicks; catalogue free. Brummer & Fredrickson Poultry Farm, Box 42 Holland, Mich.

BABY CHICKS FROM BLOODTESTED, BRED to lay stock. Big Type Barron Leghorns, 6¾c. Barred and White Rocks, Reds, Wyandottes, 7c. They save you money now—make profits next fall. Write Central Farms Hatchery, Box F. Zeeland, Mich.

C. O. D. DR. SMITH'S BLOOD TESTED ACcredited chicks. Send no money. Prompt delivery. Postpaid. 100 Leghorns, $5.25; Rocks, Reds, Orpingtons Wyandottes, $5.90. Mixed, $3.75. Catalog Free. SMITH HATCHERIES, Box 18, Boonville, Mo.

TEN DAY SPECIAL—BIG, HUSKY, BLOODtested Chicks. 100 Leghorns, Anconas, Heavy Assorted, $5.25; Rocks, Reds, Wyandottes Orpingtons, Minorcas, $5.75, postage extra. Order direct, prompt shipments. PEERLESS POULTRY FARM, Mexico, Mo.

HANSON'S 300 EGG STRAIN WHITE LEGhorn chicks, $8 per hundred. Evergreen Poultry Farm, Hinsdale, Ill. Ph. 252.

CHICKS, DUCKLINGS, HIGH ONLY IN quality; free delivery. Rogers Park 5475.

PRINTING MACHINERY AND SUPPLIES.

KLUGES AND MILLER FEEDERS, GORdons, paper cutters, all sizes; Hamilton cabinets, printing equipment all kinds sold time payments at prices lowest in Chicago. Metropolitan Credit and Disc. Corp., 512 N. La Salle-st.

FOR SALE—MODEL B CLEVELAND FOLDer, with continuous feeder, 32 page and double letter attachments; A. C. motors; price $1,200. Address M K 299, Tribune.

WANTED—THOMSON OR HARTFORD CUTting and Creasing Press, size 20x30, or slightly larger; must be in good condition and reasonable. Address A S 43, Tribune.

5X8, $12; 10X15 CHANDLER-PRICE, ELrod leads, slugs, $7 per 100; inks, 40c lb., all colors. 2953 W Lake. Open 9-6 Sun.

KLUGE, 10X15, N. 5 UNIT, 34" DI. PWR cut; 12x18 Miller unit, $250; 10x15 Miller 32" di. hd. cut. A B C Mchy., 1218 N. Wells.

WANTED—8X12 GORDON AND 26 IN lever cutter. Address G 326, Tribune.

LUDLOW WITH 28 FONTS OF MATS; VERY CHEAP. 38 N. PAULINA-ST.

WANTED—LINOTYPE—NO. 5 OR 8, FOR cash. Address M S 88, Tribune.

8X12, $50; 10X15 GORDON PRESS, 200 cases type, cheap. 4146 North-av.

PRINTING MACHINERY AND SUPPLIES.

AUCTION AUCTION

By order of the United States District Court we will commence on MONDAY, FEB. 27, and continuing TUESDAY, FEB. 28, at 11 A. M. each day at 610 FEDERAL-ST., sell at public auction the following assets belonging to the estate of KENFIELD-LEACH CO., A CORP., BANKRUPT, INVENTORY VALUE $750,000. Consisting of,
Composing room
Linotype department
Cylinder, vertical and horizontal presses
Bindery
Folding department
Paper stock
Miscellaneous machinery and equipment
Monotype department
Type and Metal
Good Will
Office furniture

CHESTER A. WILLOUGHBY, Receiver.

Samuel L. Winternitz & Co., Auctioneers.

Rm. 1036 First National Bank Bldg., Chicago.

WORLDS LARGEST SALE!

Everything in printers' supplies.

Inks, all colors, 45c Lb.

FRANK'S

3354 Harrison. Open all day Sunday.

24 PAGE GOSS ROTARY, MIEHLES, LINOtypes, Kellys, Meihle verticals, cutters, saws, punches, perforators, proof presses, Christensen, 4 head stitcher, folders, Gordons, stitchers, steel imposing stones, etc. Western Printers' Supply Co., 638 Federal-st. Wabash 6581.

BARTER AND EXCHANGE.

A STAMP COLLECTION OF OVER 5,200 diff., cat. val. excess $150, for outboard motor. Box 1, Robinson, Ill.

A TRADING CENTER. WHAT HAVE YOU to trade and what do you want? Mdse. services, security, etc. Charge only when deal is made. Chatham Trading Post, 7441 Cottage Grove, Rm. 303. Vinc. 4100.

AUTOMOBILE, EXCHANGE FOR FURNIture. Delaware 0300.

BL. WHITE DIAMOND FOR SMITH OR Parker 12 or 16 gauge gun. 811 E. 46th.

BEDROOM SUITES—2, EXCEL. CONDITION for what have you? 1456 Foster.

BRAND NEW 7 FOOT ELECTRIC REFRIGerator for auto. Butterfield 0494.

BUSCHER E FLAT ALTO SAX FOR 14TH Britannica, cash or what? Tri. 6066.

COMP. SET OF PROF. LUDWIG DRUMS; cash, for lgt. car. Address M P 563, Tribune.

CONVERTER—ELEC. WIRING NEON SIGNS, radio for dentistry. Sunday, 9 to 4. Harvey Dentists, 740 W. Madison.

CRESCENT DAVIS 12 GA. DBL. S. GUN, new, for set 19-550 tires, new. Tri. 6860.

FLORIDA GROVE—40 A.; 20 A. IN 5 YEAR old fruit trees in good condition. Also 15 a. tract, not planted, and 2 city lots in Maravilla Park, all close to Fort Pierce, Florida. No encumbrance. Will trade for good listed stocks. A. W. Zwart, 4900 E. 15th-st., Kansas City, Mo.

FURN., CLARINET, CASH; WANT GUN, fishing tackle. Address M Y 302, Tribune.

DELTA 4 SPEED LATHE, 8 IN. CIR. SAW with ¼ h. p. motors and stands, for what? Address M M 369, Tribune.

DIAMONDS FOR STOCKS OR BONDS, LAdies magnif. rings, brooches, necklace, etc. Priv. party. Address M T 411, Tribune.

EXCH. FINE DIAM. JEWELRY FOR HIGH grade furn. Address M S 358, Tribune.

EXCH. DIA. RING FOR TYPEWRITER, books, or what. Address L S 95, Tribune.

FAMOUS PUBLICITY MAN SERVICE, FOR what? Address M O 431, Tribune.

FREE AD IN TRADERS BULLETIN. To see your ad mail dime for copy. TRADERS EXCHANGE, 'C' 190 N. Well-st., Chicago.

GUITAR, BANJO, MANDOLIN LESSONS for radio, or? Address F 102, Tribune.

HAVE FINE LOTS TO TRADE FOR AUTO. 66 East S. Water-st., Rm. 1100.

KLEEN-HEAT OIL BURNER, COMPLETE, exch. for Frigidaire. Pensacola 8631.

LAKE MICH. BEACH LOT FOR SMALL car or what? Address M O 419, Tribune.

LAWYER WILL GIVE SERVICES FOR apt., small auto. Address G 207, Tribune.

LOT IN MORTON GROVE, 30X125, CLEAR. Sacrifice for cash, car or what have you? Address M S 94, Tribune.

LOT—CLEAR, EXCHANGE FOR AUTO, candy store, or pool table. Humb. 7934.

MID. AGED SINGLE GENTLEMAN, WELL educ., act as tutor, guard, etc., in exch. for room. Address F 182, Tribune.

MPLS. HEAT REGULATOR INSTALLED; cheap; or what? Address M O 41, Tribune.

MOVING, HAULING, DECORATING, SIGN work, etc., in exch. for rt. apt., store, garage, good furniture, or anything of value. Listings free. Call Central Exch. Bureau, Lincoln 9147, or write 226 W. Whiting-st.

MOTOR, 10 H. P., D. C., HEAVY DUTY; swing cut off saw, wood lathe. Want auto or what? or sell. Monroe 5456.

PAINT.-DEC.—GUAR. WK.; ACCEPT. PT. cash, auto or anything of val. Well. 8775.

PEDIGREED CHOW PUPS FOR CASH, OR what have you? Niles Center 131.

PIONEER TRADERS EXCHANGE. ANYthing, Anywhere. 404 Reaper Bl., Chicago.

PLUMBING WORK OFFERED FOR RADIO, washing mach., vac. cleaner, typewriter, boy's bicycle, or 31x5.25 tires. Pul. 8442.

TRADE FOR WHAT YOU WANT. SEND US list of what you have to trade. Write for full details of our plan. No registration fee. The Barter Bureau, 155 N. Clark, Rm. 809.

VAC. LOT, WESTCHESTER, FOR RENTAL or what? Address M N 139, Tribune.

VICTROLA—LGE. MAH. CAB., 100 RED Seal records; like new; for dbl. bar. shotgun, sgl. trapgun. Address G 247, Tribune.

WILL BUILD MONUMENT OR MAUSOLeum for late mod. closed sed.; 5 rm. flat, hot water heat, on Merrimac phone exch.; or tax warrants. Address M O 499, Tribune.

REPRODUCING GRAND, BROWN MAHOG., apt. size; also moving picture projector and camera, like new, for cash, farm, or what have you? Address M K 577, Tribune.

REPRO. GRAND PIANO, $3,000 NEW; FOR warrants, mtg., R. E., or? 6300 Fletcher.

THE CHICAGO CO-OPERATIVE EXCHANGE will help you trade what you have for whatever you want. Save this ad for future reference. Call at 7 W. Chicago-av., or phone Delaware 1450.

TRADE NEW REMINGTON NOISELESS portable typewriter for '31 or '32 4 cyl. rdstr. or coupe. Address M T 192, Tribune.

TUTOR—HIGH SCHOOL SUBJECTS IN EXchange for rm. Address M O 509, Tribune.

UPHOLSTERING DONE IN EXCH. FOR small outboard craft. Lafayette 0281.

VACANT PROPERTY IN WILMETTE. WANT good stocks, bonds. Van Buren 1060.

WANT FURNITURE, RADIO OR PIANO, have 50 ft. clear resort lot near Antioch. Price $795. Phone Avenue 8241.

5 ACRES RIO GRANDE VALLEY CITRUS land; cost $2,250; rent of kitchenette apt. or good car. Address F 384, Tribune.

WILL SACRIFICE MY REPOSSESSED BUSIness lot; paving paid for; easy terms or exchange for what you have. Address A O 426, Tribune.

WILL TRADE CONSOLE VICTROLA AND Clarionet for midget piano; describe fully. Address A S 34, Tribune.

WILL TRADE $1,000 MORTGAGE FOR rooming house. Address T 555, Tribune.

WANT LEASE 4-5 R. APT., S. S., FOR DIA. bracelet. Address M T 277, Tribune.

TERMS OF SUBSCRIPTION OF THE TRIBUNE

Orders for mail subscription must be accompanied by remittance to cover.

Rates in Illinois [outside of Chicago], Indiana, Iowa, Michigan, and Wisconsin:

Daily without Sunday one year, $5.00; six months, $2.50; three months, $1.25; two months $1.00; one month, 50c.

Daily with Sunday one year, $12.50; six months, $6.25; three months, $3.15.

Sunday only one year, $7.50; one month, $1.00

Rates of subscription in postal zones 3 and 4 [measured from Chicago,] outside of Illinois, Iowa, Indiana, Michigan and Wisconsin:

Daily without Sunday, one year, $7.50; one month, $1.00

Sunday only one year, $7.50; one month, $1.00

Daily and Sunday one year, $15.00; one month, $2.00.

Rates for subscription in zones 5, 6, 7, and 8 [measured from Chicago], Canada, Mexico, and Foreign:

Daily without Sunday one year, $12.00; one month, $1.50.

Sunday only one year, $7.50; one month, $1.00.

Daily and Sunday one year, $19.50; one month $2.50.

Give postoffice address in full, including county and state. Remit in express money order, draft, or in registered letter at our risk to The Tribune Company, Publishers, Tribune Square, Chicago.

We cannot be responsible for currency sent through the mail.

Persons wishing to take The Tribune by carrier may order it by postal card or telephone Superior 0100. When delivery is irregular make complaint.

All unsolicited manuscript, articles, letters, and pictures sent to The Tribune are sent at the owner's risk, and The Tribune company expressly repudiates any liability or responsibility for their safe custody or return.

MEMBER OF THE ASSOCIATED PRESS.

The Associated Press is exclusively entitled to the use for publication of all news dispatches credited to it or not otherwise credited to this paper, and also to the local news published herein. All rights of republication of special dispatches herein also are reserved.

PART 3

Chicago Sunday Tribune

THE WORLD'S GREATEST NEWSPAPER

WANT ADS

FEBRUARY 26, 1933.

DON'T DELAY—SELECT YOUR APARTMENT TODAY

BUSINESS DIRECTORY.

Accountants and Auditors.

BKKPG, AUDITING, PART TIME, DAY OR eve. Get rates. Address O 346, Tribune.

Advertising.

NOW IS THE TIME TO GET BUSINESS. USE THE MAILS FOR SALES. [illegible]

ADVERTISERS LETTER & ADDRESS CO., 165 W. Wacker [Builders Bldg.], Ran. 2232.

Aquariums and Supplies.

Your Money's Worth at Barry's

[illegible]

SPECIAL.

[illegible]

We ship aquariums and supplies.

BARRY'S, 2848 Milwaukee-av.

LEAKPROOF GUARANTEED MONEY BACK [illegible]

SOMETHING NEW PLATINUM BLONDE FISH. [illegible] AQUARIUM, INC., 2300-08 W. MADISON-ST.

TROPICAL FISH, WATER PLANTS AQUAriums, etc. See us for best quality at lowest prices and a square deal. Richly illustr. fish book free. Germann's Aquarium, 3823 N. Richmond. Open until 10 p. m.

WATER FILTER, 25C; FOUR LEAF CLOVER pl., 25c; Fairy Shrimp, 25c; 6 gal. tank, $1; 10 gal., $2.50; live fleas, white worms. Mayfair Pet Shop, 4820 Elston-av.

BLACK MALLIP, TETRAS, ZEBRA, BREEDers; many other varieties, healthy fish; Sun and Eves. Gray, 6245 Kenwood, 1st.

LARGE FISH REAS.; SPECIALTY HYBRIDS helleris, platys, all colors. 3323 N. Drake-av., Belmont to 3500 West.

SPECIAL THERMOSTAT, 98C; HEATER, 35c; 5 gallon aquarium, 89c. ZIEK'S ARE THE BEST MADE. 3855 W. NORTH-AV.

MOLLYS, 15C UP; RED HELLERIES, 50C; Blk. Platys, 25c; Bettos, 25c. 1117 Fullerton.

SELLING OUT CHOICE COLLECTION tropical fish and tanks. 3916 New England.

LARGE SIZE TANKS CHEAP; ¼ INCH glass; guar. 1061 W. Madison. Hay. 5136.

GUPPYL, 2C; RED PLATYS, 15C; ZEBRAS, 20c; Mollies, Barbs, 25c. 615 N. Kedzie.

LARGE ASSORTMENT OF AQUARIUM raised fish, reas. Jelinek, 2840 N. Kedzie.

VISIT OUR HATCHERY. PETERSEN, 3330 Irving Park-blvd. Open till 4 p. m.

20 VARIETIES HEALTHY, HOME RAISED Tropicals; 10c up. 5042 Ohio-st.

TROP. FISH — LARGEST SUPPLY WHITE worms in city. Marie's, 4114 N. Western.

Cameras and Optical Goods.

WANTED—THREE TO FOUR INCH REfractor telescope; advise price and make. Address T 153, Tribune.

IF YOU WANT A REAL BUY IN A BELL & Howell 70 A camera, 57 G proj., answer immediately. Address M T 415, Tribune.

B. & H. 75 MODEL FOR QUICK SALE, $37.50; like new; A-1 condition, retails $99.50. Address M T 361, Tribune.

WANTED—USED MOVIE CAMERA AND projector; give specifications and best prices. Address A S 30, Tribune.

FOR SALE—B. H. CAMERA, PROJECTOR; A-1 cond. 3433 W. 62d-st., before noon.

WTD.—16 MM. PROJECTOR; PREFER B. and H.; reas. Address M T 279, Tribune.

Coal, Coke, Wood, Fuel Oil.

HAUL YOUR COAL

DIRECT FROM COAL MINE.

ONLY 50 MILES; all PAVED HIGHWAY; NO FREIGHT—NO SHRINKAGE; mined the day you get it; MOROCCO COAL; BEST SUBSTITUTE FOR POCAHONTAS; less than one bushel ashes per ton. Mine run, $3; egg, $3.25; lump, $3.50. Or add $2 a ton and we deliver anywhere in Chicago district. Minimum 3-ton load. MORRIS COAL MINING CO., Morris, Ill. Junct. 7 and 47. Ph. 80.

Floor Finishers.

CALL BUC. 7170. MAKE OLD FLOORS look like new ELECTRICALLY; small rental charge if you do the work. The ORIGINAL floor resurfacers. A. A. National Floor Surfacing company.

Furniture Repairing & Upholstery.

HIGH GR. UPHOLSTERING, FURN. REPR., reweb at your home; reas. Graceland 2180.

A-1 UPHOLSTERING FURN., REPAIR AT your home; very reas. Meyer, Sunny, 3819.

Games.

PICTURES FOR JIG-SAW PUZZLES, BASS wood, glue, jig-saws. We furnish entire equipment. Fleming Printing and Calendar Co., 841 E. 63d-st., Suite 219.

PING-PONG TABLES, COMPLETE, $9; tops only $1.60 up; basswood panels for jig-saw puzzles. Ruel Lumber Co., 7337 Stony Island-av. Hyde Park 1726.

PLYWOOD, ESPECIALLY FOR JIG SAW puzzles. Indiana Veneer and Panel Co., New Albany, Ind.

General Contractors & Architects.

ARE YOU PLANNING TO BUILD A NEW home or remodel? At a very reasonable cost we give expert reliable service in architecture, construction and supervision. Long experience in modern high class residences. Guaranteed price in advance. Any size home, any state. Write BOND-HUBBARD CO., 38 S. Dearborn-st., Chicago.

Heating and Plumbing Service.

USED KLEEN-HEET OIL BURNER, INSTL. complete, $125; 1 only; guar. Rad. 3792.

Moving, Storage, and Hauling.

HAULING FOR TRUCKS.

At Black River Falls, Wis., on paved main hiwy. No. 12 between St. Paul and Chicago. We have carloads of eggs for shipment to Chicago, New York, and Phila. Will consider proposition for regular loads by insured and bonded carrier. Write or phone E. E. Falls Produce Co., Black River Falls, Wis.

VANS RETURNING EMPTY TO DENVER and Toledo, special prices on loads anywhere east, west or south. Prospect 0888.

HSEHLD GOODS TO-FROM MINN., MICH., Ind., Oh., Ia., Wis., N. Y.; low rts. Col. 0112.

MOVING, HAUL, DEPEND. SERV. REAS. Radley Bros., 834 E. 57th. Fairfax 3157.

RELIABLE MOVERS CO., AUS. 1409. TO-from all pts. Padden van, ins., lowest rates.

WTD.—LOADS ALL DIREC. INTERSTATE Movers, 7114 S. Claremont-av. Hem. 6588.

Office Service.

PHONE AND MAIL SERVICE, SEE PUBLIC steno. Suite 910, 155 N. Clark-st.

Paints.

SPEC. HIGH GRADE LACQUERS, $7 GAL. value, now $1; assort. colors. 111 W. Lake.

Painting and Decorating.

PAPERHNG., DEC., CEIL. CALC., $1 UP; rm. paprd., $5 up; 20 yrs. exp. Drex. 3771.

THIS WEEK: CEIL. CALC., $1 UP. BEST wk. guar.; paper as low as $3 r. Juni.3245.

PAINTG., PAP., DEC., FLOORS SANDED, refin. 1-3 reg. pr. City, sub. Cedar 3644.

PAPER HANGING—$3 RM.; PAINTING, calc., plaster repr.; quick serv. Kil. 0205.

Piano Tuning.

PIANOS TUNED, $2; 18 YEARS' EXPER. Guaranteed work. Go anywhere. Rep. 5218.

Printing and Engraving.

1,000 BUSINESS CARDS, 90c

1,000 Letter Heads, $1.75.

1,000 Env., $1.50. Bel. 6040.

Citywide Ptg., 3922 Chicago.

48 HOUR MAIL SERVICE.

2,000 BUSINESS CARDS $1.50 DELIVered, cash with order, by mail only. Letterheads, envelopes, statements, billheads, $2.75 per M. Send us your printing copies for lowest estimates. Especially very low prices on all advertising circulars. Miller the Printer, 2121 W. Adams-st. Phone Seeley 8405-7548. [illegible] guarantee.

QUALITY PRINTING—SPECIAL WATER-[illegible] letterh'ds or envelopes, $2.75 [illegible]. Get our low prices on other printing. For free estimate call Haymarket 6915 or [illegible] National, 737 S. Halsted.

Rug Cleaning and Repairing.

9X12 RUG THOROUGHLY CLEANED, $1.50. BROADWAY RUG CLEANERS, 2140 Elston-av. Armitage 8575.

TILL MARCH 18TH 9X12 CLEANED LIKE new, Glue sized, $1.85. Federal, Lin. 0134.

Sewing Machine Repairing.

$1 REPAIRS, ALL MAKES, ANYWHERE; guaranteed; 15 yrs.' exp. Pensacola 1670.

Signs and Showcards.

GOLD SIGN LETTERS PUT UP ANYwhere, 5c each up. Artistic Co. Dear. 9327.

Upholstery Cleaning.

UPHOLSTERED FURN. CLEANED PERfectly by experts in your home. Davenports $3.50; chairs, $1 up. Fairfax 2891 Monday.

SPORTING GOODS.

WE LOAN ON SHOT GUNS, RIFLES, AND everything of value. 1504 S. State.

JEWELRY, WATCHES, ETC.

US LOAN BANK

10 N. Clark-st. Room 605.

Brand New—Expired Loans at Unheard-of Prices.

[illegible] $325.00

[illegible] $200.00

[illegible] $195.00

[illegible] $175.00

[illegible] $125.00

[illegible] $100.00

[illegible] .....$ 95.00

[illegible] .....$ 65.00

[illegible] .....$ 35.00

$50 Diamond Rings $50

Blue white diamonds set in 18 kt. white gold ladies' single stone and dinner rings, also a few gents' rings. SPECIALLY PRICED.....$ 10.00

$325.00 Diamond dinner ring. 22 blue white diamonds, all platinum .....$ 65.00

$210.00 Diamond dinner ring. 17 large blue white diamonds, all platinum .....$ 42.50

$135.00 Diamond dinner ring. 7 large blue white diamonds. Set in 18 kt white gold.....$ 27.50

$625.00 Baguette watch bracelet. 86 blue white diamonds. All platinum. 17 jewel guaranteed movement $125.00

$225.00 Baguette watch bracelet. 32 large blue white diamonds. All platinum. 17 jewel guaranteed movement. BRAND NEW.....$ 45.00

$195.00 Baguette watch bracelet. 28 blue white diamonds, all platinum, 17 jewel guaranteed movement. BRAND NEW.....$ 39.00

$175.00 Wedding rings. All platinum. Channel set. 32 blue white diamonds [Diamonds in this ring are almost twice as large as in rings offered previously]. Brand New. SPECIALLY PRICED.....$ 35.00

$110.00 Wedding rings. All platinum Marquise Shape. Diamonds all around. Brand New .....$ 22.50

$375.00 Ear pin. 26 blue white diamonds, all platinum, beautiful design .....$ 75.00

$2,250.00 Diamond bracelet. 3 large blue white diamonds about ¾ kt. each. 45 large blue white diamonds set in an all platinum hand made flexible bracelet.....$450.00

$875.00 Diamond bracelet. 1 large Marquise shape diamond. 74 round diamonds, set in an all platinum flexible bracelet.....$175.00

$625.00 Diamond bracelet. 41 blue white diamonds, all platinum. Straight row flexible bracelet. SPECIALLY PRICED $125.00

Fur coats: $1,250.00 Beautiful mink coat. Pawned by furrier. Our price $250.00

Large selection of all kinds of fur coats in all sizes, from $25.00 to $100.00

Complete stock of scarfs: Stone Marten, White, Silver, Pointed, Red and Cross Foxes. .....From $15 up

US LOAN BANK

10 N. Clark-st. Room 605.

40 years in the heart of the loop.

...739 N. CLARK-ST....

"OUT OF THE HIGH RENT LOOP DISTRICT"

LEVINSON'S LOAN-BANK

Out of Pawn Bargains

BRAND NEW EXPIRED LOANS.

BELOW DIAMOND IMPORTERS COST.

¾ Ct. Diamond, BLUE WHITE, set in lady's all platinum newest square effect ring with 8 dias.....$60

92-100 Ct. Diamond, BLUE WHITE, set in lady's all platinum Engage. ring with 4 Round and 2 Baguette dias..$95

1.05 Ct. Diamond, PERFECT, set in lady's all platinum ring with 12 BLUE WHITE dias.....$100

1.40 Ct. Diamond, BLUE WHITE, set in lady's all platinum Engage. ring with 10 dias. $125

1.60 Ct. Diamond, BLUE WHITE color, set in lady's all platinum beautifully designed ring with 12 dias.....$175

3.50 Ct. Diamond, PERFECT STONE, free from any flaws or imperfections, set in Gent's handsome handmade mounting. $1,600 VALUE.....$325

2.50 Ct. EMERALD CUT DIAMOND, Fine color, very brilliant, absolutely PERFECT and FLAWLESS, set in a beautiful lady's all platinum 4 prong newest designed ring; ORIGINALLY $2,500 .....$500

EXTRA $75 SPECIAL $75 EXTRA

$75 DIAMONDS, BLUE WHITE, set in 18 Kt. White Gold ladies and gents' single stone rings. Also a beautiful selection of Dinner Rings.....$15

BRAND NEW PAWNED BY JEWELERS.

NOTE: Diamonds listed below are BLUE WHITE, PERFECT and FLAWLESS. WESSELTON FINE AMERICAN CUT. WEIGHT AND QUALITY GUARANTEED.

Weight of Center Diamond.	Our Special Price.
2 Ct. DIAMOND, BLUE WHITE, PERFECT WESSELTON, set in lady's all platinum newest designed setting with 4 Round and 2 Marquise dias.	$295
1.50 Ct. DIAMOND, BLUE WHITE, PERFECT WESSELTON, set in lady's all platinum tailored ring with 10 dias.	$235
1.25 Ct. DIAMOND, BLUE WHITE, PERFECT WESSELTON, set in lady's all platinum newest square effect Engage. ring with 10 dias.	$195
1 Ct. DIAMOND, BLUE WHITE, PERFECT WESSELTON, set in lady's all platinum ring with 18 dias.	$165
¾ Ct. DIAMOND, BLUE WHITE, PERFECT WESSELTON, set in lady's all platinum ring with 10 Round and 2 Baguette dias.	$125

Present Value.	Our Price.
$800 POCKET WATCH, Gent's, all platinum. Thin model, set 61 PERFECT BLUE WHITE MATCHED diamonds, 17 Ruby Jewels Guaranteed.	$160
$500 BAGUETTE WRIST WATCH, Lady's all platinum, set 68 Round and 6 Fancy Baguette Diamonds, ALL BLUE WHITE. 17 Jewel Guaranteed movement. BRAND NEW.	$100
$300 BAGUETTE WRIST WATCH, Lady's all platinum, set 40 PERFECT BLUE WHITE Diamonds, step effect. 17 Jewel Guaranteed movement. BRAND NEW	$60
$175 BAGUETTE WRIST WATCH, Lady's all platinum, set 26 PERFECT BLUE WHITE Diamonds. 17 Jewel Guaranteed movement. BRAND NEW.	$35
$700 DINNER RING, all platinum, artistically designed, handmade, with 23 Diamonds, 3 large Marquise center dias.	$140
$400 DINNER RING, all platinum, handmade, with 26 Diamonds, large Marquise center dia. ALL BLUE WHITE PERFECT. Beautifully designed.	$80
$165 WEDDING RING, all platinum, Channel set, 56 BLUE WHITE Diamonds. BRAND NEW.	$33

WILL SUBMIT ANY ARTICLE FOR APPRAISAL BEFORE PURCHASE. YOU SELECT THE APPRAISER.

OUT OF TOWN CUSTOMERS' ATTENTION: We will send any article to your Bank or American Express Company for inspection at no cost or obligation to you.

LEVINSON'S LOAN-BANK

ESTABLISHED 1888.

739 N CLARK-ST.

OUT OF THE HIGH RENT LOOP DISTRICT

INDEX

want ad offices

1 South Dearborn St. Tribune Square

Call SUPERIOR 0100—Adtaker

24 hour service

EVERY DAY INCLUDING SUNDAY

Tribune Adtakers are on duty 24 hours a day every day of the year to receive Want Ads by telephone. Call Superior 0100 any time to put the Tribune's great Want Ad organization at your service.

	Page
Aviation	8
Apartments—See To Rent.	
Auction Sales	2
Aquariums and Supplies—(See Business Directory)	1
Automobiles—	
Passenger Cars	9-10
Trucks	10
Wanted	10
Accessories and Repairing	10
Loans	10
Tires	10
Credits	10
Trailers	10
Motor Trucks To Rent and Wanted	10
Barter and Exchange	Page 8, Part 2
Bicycles and Motorcycles	10
Billiards, Bowling—See Bus. Direc.	
Board and Lodging	3
Board and Room Wanted	3
Boats, Yachts, etc.	3
Books and Magazines	3
Building Material	8
Business Opportunities	10
Businesses For Sale	10
Partnerships & Investments	10
Distributors	10
Concessions and Locations	10
Business Equipment	10
Business Service	10
Wanted	10
Business Personals	10
Business Directory	1
Bus Transportation	3
Cemeteries	Page 14, Part 2
Clothing, Furs, etc.	3
Club & Assoc. Memberships	2
Collections	3
Cameras and Optical Goods—(See Business Directory)	1
Coal, Coke, Wood, Fuel Oil—(See Business Directory)	1
Dancing Schools	7
Death Notices	Page 14, Part 1
Dogs, Cats, Birds, Poultry, etc.	Page 8, Part 2
Dressmaking & Millinery Schls.	3
Educational Directory	10
Financial	8
Garages	10
Help Wanted—Male	2-3
Help Wanted—Female	3
Hotels and Apartment Hotels	3-4
Home Furnishings	8
Home Furnishings Wanted	7
Household Appliances	7
Hunting Property and Privileges	2
Houses—See Real Estate and To Rent.	
Heating and Plumbing — (See Business Directory)	1
Instruction	1
Jewelry, Watches, etc.	1
Land Information	8
Lost and Found	2
Loans — Personal Property and Salary	10
Light & Heavy Manufact'g	10
Mausoleums	Part 1, Page 14
Machinery and Equipment	8
Miscellaneous	Page 14, Part 1
Mortgages (See Real Estate Loans)	8
Moving, Storage (See Business Directory)	1
Motorcycles and Bicycles	10
Musical and Dramatic	8
Musical Instruments	Page 8, Part 2
Office Devices	10
Office Furniture, Files, Safes	10
Parcel Post and Express	1
Patents, Patent Attorneys	10
Personal	2
Pianos—See Musical Instruments	Page 8, Part 2
Printing Machinery & Supplies	Page 8, Part 2
Radios, Supplies and Service	1
Real Estate—	
Apartment Buildings	7
Co-operative Apartments	7
Business Property	7
Houses	7
Vacant	7
Manufacturing Property	7
Oak Park, Austin	7
Suburban	7-8
Estates Property	8
Acres Property	8
Other Cities	8
Resorts	8
Farm Lands	8
Country	8
Miscellaneous	8
Wanted	8
For Exchange	8
Loans	8
Real Estate Service	8
Sewing Machines	1
Situations Wanted	2
Sporting Goods	1
Stocks and Bonds	7
Store Fixtures	2
Stamp Exchange	Part 6, Woman's Section
To Rent—	
Rooms	3
Houses	4
Resorts	4
Apartments	4-5-6-7
Apartments and Rooms to Share	4
Furnished Apartments	6-7
Stores	7
Office and Shops	7
Manufacturing Property	7
Other Cities	7
Hotels	7
Floors and Lofts	7
Buildings	7
Farms	7
Travel Opportunities	2
Trade Schools	3
Typewriters and Supplies	7
Wanted—To Rent	3, 4, 7

For Other Classified Ads See Page 8, Part 2.

JEWELRY, WATCHES, ETC.

$ Cash for Hidden Treasure $

Highest prices paid for old gold, silver and broken or discarded jewelry, watches, rings, chains, gold teeth, eye glasses, etc. Bring or mail direct to us. Satisfaction guaranteed.

MARTIN REFINING CO., 55 E. Washington, Rm. 1218. Dearborn 3394.

CASH FOR OLD GOLD.

Gold teeth, watches, broken jewelry, diamonds, gold filled articles. We pay HIGHER PRICES than elsewhere. Established 1900

Chicago Gold Smelting Co., 59 E. MADISON-ST. ROOM 515.

100% FULL VALUE PAID

in CASH for diamonds, old gold, broken jewelry, crowns and bridgework, watches, pawn tickets, etc. ASK FOR MR. LANE. 7 W Madison, Cor. State-st. Room 811.

JEWELER'S EXCHANGE.

1.35 kt. dia., Wesselton blue white, platinum mtd., $200; ½ kt., $40; ¾ kt., $60. 32 N. State-st., Rm. 1102. Dear. 8905.

More Cash Paid for Jewelry,

Old gold, dental crowns. Standard Smelting Works, 202 S. State, corner Adams, R. 802.

ALWAYS FAIR CASH VALUE PAID FOR old gold, silver, platinum, dental crowns. U. S. Smelting Works [The Old Reliable]. 39 S. State-st., corner Monroe, 4th floor.

PRIV. PARTY WILL PAY HIGHEST CASH price for gen. Jade Jewelry. Want Pendants or Necklaces. Address G 310, Tribune.

HIGHEST CASH IMMEDIATELY FOR OLD gold, watches, teeth, dia., etc. Romack Gold Refinery, 7 W. Madison, cor. State. R. 1001.

DIAMONDS, WATCHES, JEWELRY BOUGHT best prices. Rocco Co., 32 N. State, R. [illegible]

PARCEL POST AND EXPRESS.

New Idea Saves Stockings.

Hosiery at 1-3 present cost by using marvelous new simple device for drying. Also preserves shape. Saves small price over and over. 10 days' free trial. Quick Wire Dryer, $1 pair. Send only size, name, address. W. C. Albro Mfg. Co., Box 234, Oak Park, Ill.

QUILT PIECES—2 POUNDS [15 YARDS] only 60c. Large print pieces, fast colors, sent C. O. D. Beautiful silks or velvets, 2 pounds, $1. THE REMNANT STORE, Dept. 140, Marion, Ill.

ABSOLUTELY PURE SOUTHERN SORGHUM sirup, 5 lbs., 55c; 10 lbs., $1; also fine clover honey, 5 lbs., 65c; 10 lbs., $1.25. Osborne, 1504 N. LaVergne, Chicago. Mer. 4043.

FINE OLD CIGAR LEAF TOBACCO FOR cigars, pipe or chewing; best grade; no trash; 5 lbs., $1.15; sample, 10c. postpaid; send check. T. J. ROUNTREE, Nora, Ill.

NEW EDITION ALL THREE LETTER words, post paid, 25 cts. Agents wanted. Studio Press, 6208 N. Campbell-av. Bri. 3363.

GIANT FLOWERING DAHLIAS, GLADIOlus. Send for price list. Twin Lakes Dahlia Gardens, Twin Lakes, Wisconsin.

EGGS—LARGE WHITE CLEAN, 60 DOZ. cases and over, very reas.; good prices to steady buyers. R. 2, Box 14, Medaryville, Ind.

HIGHEST QUALITY STRICTLY FRESH eggs, 30 doz., large brown, 16c; white, 17c, delivered. C. Floyd, ph. Hinsdale 489-Y2.

GENUINE FRESH EGGS; ABSOLUTELY guaran. selected large brown, 14c; white, 16c delivered. Bixler, Batavia, Ill.

QUILT PCS., GORGEOUS COLORS, LG. BUNdle, 35c, post. 10c. Wands, 6412 Eggleston.

PURE MAPLE SYRUP, $2 GAL. P. P. Mapleside Farms, Angola, Ind., Route 2.

QUILT PCS., 3 LB. BUN. ASST. PRINTS, 75c, inc. posts. Pillow Craft, 1530 Armitage.

STRICTLY FRESH WHITE EGGS, 15C TO 17c, case lots. 8001 May-st. Stewart 9855.

QUILT PCS., BEAU. PRTS., LG. BUN., 35C, 10c post. Bev. Ap. Fcty., 2300 W. 111th-pl.

RAZOR BLADES RESHARPENED KEEN, 1c ea. P. G. Wetterquist, Rockford, Ill.

SEWING MACHINES.

PRIV. PTY. WILL SELL SINGER PORTable electric sewing mach. cheap if taken at once. 1524 Fargo-av., 1st.

INSTRUCTION.

Marinello

The School with a Recognized Leadership

The very name Marinello establishes our graduate as beauticians of the highest rank. Marinello has always meant the best in beauty culture. Marinello operators are in constant demand. They are preferred by both beauty salon owners, and women who patronize the best beauty parlors.

WE FURNISH ABSOLUTELY FREE

A set of instruments, instrument case, text books, and all cosmetics for use in class.

Why be satisfied with anything but the best training available? A short course qualifies you for the positions in select shops.

Learn a Profession That Knows No Depression at Marinello.

Ask our counsellor about our new low tuition rates, easy payment plan, earning while learning, free employment service, opening your own business. Day and evening classes now forming. Come in to see our school and be convinced. Phone or mail this coupon for free 34 page booklet.

NAME .....

ADDRESS .....

PHONE .....

National School of Cosmeticians, Inc.

MARINELLO

INTERNATIONALLY ESTABLISHED SYSTEM OF BEAUTY CULTURE.

108 N. STATE-ST.

State 5057. Chicago, Ill.

AMERICAN SCHOOL OF BEAUTY CULTURE.

GIVES ITS STUDENTS A POSITION. Recognized WORLD'S FINEST Instructors. Most liberal tuition plan in Chicago. COMPLETE COURSE. FULL EQUIPMENT. Loads of customers to work on. YOU EARN WHILE LEARNING. Textbook, Instruments, and Kit Free. 159 N. State-st., 8th floor. Dearborn 6627.

PERSONALITY

Rid self of ill-at-ease, learn charm, poise, speech, etiquette, conversation; new class. LECTURES MONDAY 7 P. M. "The Goose That Laid, Etc.," Feb. 27. "Personality's Meaning to Women," Mar. 6. Adm. 35 cts. or this ad will admit you. LILAH OLDER BELL, Suite 1920, 28 E. Jackson. Accredited.

LEARN ELECTRICITY, RADIO, TELEVIsion at Coyne. Free booklet on request. COYNE ELECTRICAL SCHOOL, 512 S. PAULINA.

SKETCH CLASSES FROM LIFE—BEGIN ON Thurs. at 8 p. m. 40c an evening. Studio 112, 248 W. North-av.

YOU MUST KNOW BRIDGE—CALL DEARBORN 1920 FOR HELP.

FRENCH BY UNIVERSITY GRADUATE EXPERT. REAS. MME. HEDGES, MID. 2637.

INSTRUCTION.

HIGH SCHOOL

Prepare for Leading Colleges IN MONTHS, NOT YEARS.

Spring Term March 13th

INQUIRE NOW

Make up your high school requirements in the shortest time consistent with thorough instruction.

Our students have been enrolled in twenty-one of the leading colleges and universities with certificates earned from our state university through our preparation.

Classes are held mornings and evenings. Our instructors have had years of experience in preparatory work.

Our students are mature, earnest, and ambitious.

We invite your investigation of our standing, equipment, and general reputation.

Write or call for catalog.

COLLEGE PREPARATORY SCHOOL, NINTH FLOOR. 23 E. Jackson-blvd. Webster 2448.

LEARN SWEDISH MASSAGE AND PHYSIO-THERAPY

A Time Tried Profession That Brings RICH REWARDS!

Good money in private practice and big pay positions open. Complete course, 6 weeks or until satisfied. Day or evening. Best equipment and largest clinic in America. Qualify you to pass any state board examination.

The most complete and thorough instruction in the United States.

FREE! FREE!

$25.00 BRITESUN INFRA-RED TREATMENT LAMP and $40.00 TUITION REDUCTION FOR THOSE Enrolling Before Wednesday, March 1st.

Visit classes any time from 9 a. m. until 8:30 p. m. without obligation on your part. COME IN BEFORE THIS OFFER IS WITHDRAWN!

NATIONAL COLLEGE

ESTABLISHED 1906.

Department of Massage.

"A University Accredited School."

20 N. Ashland-blvd.

USE COUPON

National College, 20 N. Ashland-blvd., Chicago, Ill.: Kindly send me Booklet T-26.

Name .....

Address .....

The Chicago Hairdressing Academy

IS WELL KNOWN FOR ITS THOROUGH TRAINING IN HAIRDRESSING AND BEAUTY CULTURE.

Here is a course that is complete in every detail that is taught by expert instructors and supervised by JOHN MUELLER, who has had 27 years' experience in the profession. For full information write or call

64 W. Randolph-st. Sta. 5887.

FLUENT SPEECH.

Learn to talk by talking. Develop Poise, Confidence and Assurance. Fluent Speech courses include Public Speaking, English, Conversation, Mental Efficiency, Voice, and Individuality and overcome Timidity, Nervousness and Poor Memory. Individualized instruction. Talks, toasts written. FLUENT SPEECH STUDIO, Suite 1002. 116 S. Michigan-av.

Inexperienced Children.

A dignified training for outstanding pupils that will enable them to appear in several style and stage revues this season. First show in March. Mallon-Friel, 721 N. Michigan. Del. 2465.

STENOGRAPHY [GREGG-MUNSON] 3-6 months CUT RATES NOW. Secretarial Bookkeeping, 6-12 months; Typing, Switchboard, Cashiering, Comptometry. Big Loop school. Positions for best prepared. CHICAGO Business College, 190 N. State. Fran. 4122.

YOUR PERSONALITY.

BUSINESS AND SOCIAL SUCCESS Developed. Self-confidence, Poise, conversation. PUBLIC SPEAKING, JANET KLING, Noted Authority, 505 N. Mich. Whi. 4100.

MEN, WOMEN—18-50; MAKE BIG SALAries; steady; qualify for future government life jobs; 25 coached FREE. Write today for list of positions and particulars. FRANKLIN INSTITUTE, Dept. 134-L, Rochester, N. Y.

ELEMENTARY ACCOUNTING COURSE $25. Supervision public accountant; enrollments accepted all this week at this special price. VOSS, 6 N. Michigan. State 3082.

FRENCH, SPANISH—Europ. lady, U. grad., gram., conversation; loop studio, 50c; class, 40c. Longb. 6611.

AMATEUR MUSICIANS WITHOUT EXP. reh. with beginners jazz orch. Mayer office 6400 Cottage Grove. Fairfax 3039.

PUB. SPEAKING—PARLIAMENTARY LAW for club members, church, lodge, business. 728 Kimball Hall Bldg. Phone Webster 3700.

CHARM, CULTURE, POISE, CORRECT SOcial procedure developed. Domestic and social problems solved. Buck. 1510.

LEARN BRIDGE, MAKE FRIENDS; 3 HRS practice with instruct., 25c. Holly 2284.

CONTRACT BRIDGE BY EXPERT; RED. rates; private class. Helen Booth, Mid. 9530.

McNEIL BANJO AND GUITAR SCHOOL. Famous chord methods. Briargate 8682.

AUCTION OR CONTRACT BRIDGE, 2 HRS practice with instruct. 75 cents. Div. 3388.

$2 MO. 2 HRS. WK. SPANISH, FRENCH, Eng., Ger.; native profs. Sun. 5192. Loop.

INSTRUCTION.

WORK APLENTY!

Work Right Here in Chicago

The World's Fair City.

Plenty of It for the Woman or Man Who Will Learn

Beauty Culture or Barbering

BY MOLER'S

New, Short, Private Lesson Course

Chicago's WORLD'S FAIR [A CENTURY OF PROGRESS] is too close at hand to get ready by the old method.

"Millions spent by World's Fair Guests—Millions made if qualified best."

Only Moler's Improved—Short—Private Lesson Training can qualify you.

Save regular money. Save valuable time. Save hard study. Save useless practice.

QUALIFY—BE PLACED. LAY AWAY A NEST EGG THIS SUMMER FOR YOUR FUTURE.

There will never be in your lifetime or mine another chance like this.

See how Moler's new plan is working wonders for others.

Moler's half-rate offer enables you to start at once. Earn while attending. Easy payment plan.

TUNE IN KYW TODAY AT 11:15 A. M. FOR MOLER'S SUNSHINE HOUR BROADCAST.

DAY OR EVENING CLASSES. GET FULL INFORMATION NOW. COME IN—MAIL COUPON OR PHONE

Moler System

59 E. Monroe at Wabash

Cent. 6393. Chicago, Ill.

Mr. Moler, Dept. T. Tell me about the Century of Progress position in
[ ] Beauty Culture. [ ] Barbering.
[ ] Short course.
[ ] Half-rate offer.
[ ] Earn while attending.

NAME .....

STREET .....

CITY ..... STATE .....

NOW

Chicago's Finest School.

$2.00

down, $3 wkly. Complete course in modern BEAUTY CULTURE covering all subjects. Fully accredited. Live models. Most approved methods. Shortest poss. time. Free tools. Day-eve. classes. POSITIONS.

MIDWEST Beauty College, Ltd.

BERTHA MILL McCLAIN, Prin.

5 North Wabash, Kesner Bldg., 7th Floor.

NINA PARKER'S RECOGNIZED SCHOOL OF BEAUTY CULTURE

Offers Complete Course in Every Detail,

$550

Easy terms. Free employment service. Day and eve. classes. FINEST EQUIPPED SCHOOL—UNDER STATE SUPERVISION.

14 W. WASHINGTON-ST.

Franklin 2961-2-3. 2d Floor.

JAZZ

AND MODERN MUSIC. Piano and piano accordion. Learn to play the late song hits in 20 private, easy lessons; breaks, fills, etc.; banjo, saxophone, etc. Voice. Free demonstration. Booklet sent free. LOWEST PRICES IN TEN YEARS.

Christensen Schools

Open Day and Evening.

25 E. Jackson. Kimball Bldg.	Har. 5670
3045 W. Madison-st.	Van Buren 1933
2602 Milwaukee-av.	Albany 3167
718 W. 63d-st.	Englewood 3453
953 Belmont-av.	Lake View 0694

A FASCINATING

Field. Learn medical laboratory work from one of city's oldest labs.; no books, all practical work; blood count, bacteriological wk., heart tests, pregnancy tests, etc. Courses evenings, $10-$80. Small weekly payments. Correspondence course for out-of-town, $25 extra, including loan of nec. equipmt. Call bet. 10-12 or phone for evening appt. Abel Lab., 7 W. Madison-st. Cen. 4104.

RCA Institutes—RADIO.

PAY-AS-YOU-LEARN. Diploma course in PRACTICAL RADIO ENGINEERING. Courses in SOUND ENGINEERING, COMMERCIAL OPERATING and other branches. Free catalog. DAY and EVENING CLASSES. 1154 MERCHANDISE MART.

SWEDISH MASSAGE SCHL.

Physiotherapy; recognized; established 13 yrs. Not commercial. Pure scientific. Call or write Lawrence Institute and School, 4933 Broadway. L. Swanson, Sunny. 4800.

YOUNG OR OLD PLAY BEAUTIFULLY IN 20 lessons. Accordion, Piano, Banjo, Guitar, Voice, Whistling, Ventriloquism. Musical Seminary, 3905 Madison, 10 a. m. to 10 p. m. Sun. 11-3. Write for concert Program. M. G. MACDONALD, Pres.; L. C. Groff, Vice Pres.

JAZZ PIANO, RADIO STYLE, QUICK REsults. Modern Accordion instruction by Paul Miners. Jazz Harmony Breaks, Blues, etc. Booklet free. American College of Music, 640 Lyon & Healy Bldg. Web. 7284.

PUBLIC SPEAKING FOR BUSINESS MEN—Bus., lodge, sales, banq., political; private instruction by master; results guaranteed few weeks; no home study; self consciousness removed; give ph. Address T 101, Tribune.

SHORTHAND—6 WEEKS.

See Adv. under Female Trade Schools. CHICAGO BUSINESS COLLEGE.

BETTER ENGLISH—GRAMMAR SCHOOL—Pub. Speaking, Math., Fr., Spanish, German. 14 W. Washington. State 3774. CHICAGO SCHOOL FOR ADULTS.

HAWAIIAN GUITAR, UKE BY RADIO ARtist; play popular songs in 10 less. Guar. $1 wk. Guitar furnished, club prac. Hawaiian Studios, 36 W. Randolph. Dea. 7119.

FRENCH CONVERSATION WITH FRENCH people, every eve. 6-10. Salon Rambouillet, 163 E. Ontario. 50c only. Delaware 3797.

CHICAGO LITTLE OPERA—ALL VOICES, principal roles; also chorus. Dorchester 9592 for interview.

STUDY VENTRILOQUISM; CHASE DEPRESsion. Put voice in trunk, under floor, out window. M. G. MACDONALD, 3905 Madison.

VOICE CULTURE — WITH SONGS, $1.50. Public appearance. Loop studio. Ked. 8140.

FRENCH, GERMAN, ITALIAN, SPANISH—$3 per month. 25 E. Jackson, Rm. 914.

VIOLIN, BANJO, MANDOLIN, SPANISH and Haw. guitar. Henry Jansen, Stew. 9113.

JAZZ PIANO—NEGRO TEACHER; RHYTHM harmony, $1 lesson. Simms, Ken. 3750.

BE AN EXPERT AUTO DRIVER, COMPLT. course, $10. Greer College, Calumet 4000.

INSTRUCTION.

Easy-to-Learn

BURNHAM

Beauty Culture Training will prepare you for Century of Progress Opportunity and enable you to

EARN MORE in the Shortest Possible Time

The best beauty shops in Chicago and elsewhere throughout America want Burnham graduates because they know that they are thoroughly trained in the most modern and approved beauty culture methods by the most expert instructors. Why hang on to that Futureless job when you can have a Big Pay, Big Future Profession?

This is a time when ambitious women are taking inventory of themselves and their jobs. How does yours compare with the rapidly developing profession of beauty culture? Does it offer you the opportunity of learning more in a short time or are you facing further cuts?

Do not delay any longer. You must enroll NOW to take advantage of the Century of Progress demand.

BURNHAM'S

with the background of 62 years' leadership in the field of beauty culture offers you a chance to increase your income quickly. Because Burnham's is not limited in space and other facilities you are supplied with plenty of living models on which to practice. It is not necessary for students to practice on each other.

Easy Terms Now and you can Earn While Learning

All Tools Free. Free Employment Service.

Women Losing Positions Because Married

are finding that a few weeks spent at Burnham's gives them better positions where marriage is not a disadvantage.

Learn more about Beauty Culture and all it offers you. Learn more about the Burnham Plan which makes it possible for you to take up Beauty Culture now, no matter what your present financial condition.

Call, write or phone for Free Beauty Book

Open every day and Monday, Wednesday and Friday evenings until 9 p. m.

—MAIL COUPON TODAY—

E. BURNHAM (Desk 1030), 138 N. State-st., Chicago:

Please send me—without obligation—your new Beauty Culture Book and complete school information.

NAME .....

ADDRESS .....

CITY ..... STATE .....

E. BURNHAM

School of Beauty Culture

"WORLD FAMOUS FOR OVER HALF A CENTURY."

138 N. State-st., Chicago

Randolph 3355. Dept. 1030.

FREE TRIAL

Lesson in French, Spanish, German, Italian.

PH. HARRISON 0392 FOR APPOINTMENT.

You can learn to speak any foreign language AT ONCE, right from the first lesson. Inconceivable as it may seem, a trial lesson will demonstrate that this is not a mere claim, but ACTUAL FACT. Our famous CONVERSATIONAL Method is the easiest, most fascinating and quickest way to learn a language. Native teachers insure your speaking like a native. You will enjoy a trial lesson. Just phone for an appointment. You are not obligated to enroll.

Berlitz School of Languages

Auditorium, 56 E. Congress-st., Chicago, Ill.

HIGH SCHOOL

PRE-LEGAL

New Term March 13

Complete 4 years' high school in 15 to 18 months, or 2 years' college in 9 to 12 months, days or evenings. CLASSES LIMITED TO 15 STUDENTS. TEXT MATERIAL FREE.

ASK ABOUT OUR HOME STUDY COURSES.

The Dodd-Harris Schls., Inc.

190 N. State-st. Franklin 4122-3-4-5.

BEAUTY CULTURE

The Hale Way

means guaranteed individual training in every branch of this lucrative profession at special reduced rates. POSITIONS SECURED. TERMS. DAY AND EVENING CLASSES.

Gertrude Hale School

Famous for its practical training.

30 N. Dearborn. Cent. 5007.

SOUTH SIDE'S LARGEST AND BEST EQUIPPED BEAUTY SCHOOL.

$2 DOWN

$3 weekly. We graduate and place our girls 100%. You get actual exp. on about 600 customers wkly. Earn while you learn. Tools free. Fully accred. Under state supervision. SELAN SYSTEM. 1547 W. 63d-st. Hemlock 5702.

High School

Home study course. Complete in 2 years. Standard texts supplied. Study as convenient. Meets all requirements for entrance to college, business and leading professions. An educational institution "not for profit." Established in 1897. Address M S 392, Tribune.

SELF-CONSCIOUSNESS.

Inferiority complex overcome; conversation, diction, vocabulary, public speaking, expression, poise, personality developed. Katherine Whitney, Social Auth., est. 10 yrs., Lon. 6000.

NEGLECTED EDUCATION CORRECTED IN shortest possible time; reliable woman private educator; grammar, spelling, pure English, vocabulary, history, literature, mind training, Gregg Shorthd. dict. LakeView 5504.

TUTOR ALGEBRA, LATIN, ENGLISH, arithmetic, geometry, French, Ger., Span. W. Morrow, 5530 Winthrop. Longb. 3000.

STUDY VIOLIN WITH ARTIST — PRIV. class; reas. 904 Kimball Bldg. Wab. 5211.

RADIOS, SUPPLIES AND SERVICE.

Philco "Compact" NEW 1933

In Factory Cartons!

REGULAR $25.

OUR PRICE, $14.49!

OUR OTHER REAL VALUES

$49.50 7 tube Philco Baby Grand.	$29.50
$59.95 PHILCO Low Boy.	$34.75
$149.50 Philco 11 tube super het.	$59.50
$155.00 Zenith, 10 tube, automatic.	$49.75
$99.50 RCA-Victor 9 T. Highboy.	$49.75
$69.50 Columbia 9 T. Highboys.	$34.95

This Merchandise Is All Brand New Stock in Unopened Factory Boxes.

WE FILL ORDERS BY MAIL. [$2 DEPOSIT, BALANCE C. O. D.] OPEN EVES. SUN. 10-4.

LEVINSON'S RADIO STORES CO.

3 ADDRESSES. 506 W. NORTH-AV. 356 E. 47TH-ST. 4121 W. MADISON-ST. SEE MANAGERS.

12 TUBE 1933 MODEL

SILVER MARSHALL

with Genuine RCA Tubes.

ORIGINAL COST $129.50.

OUR PRICE NOW: COMPLETE, $49.75

GUARANTEED TO REACH COAST TO COAST.

SAVE MONEY ON OUR HOME RADIOS

ZENITH 1933, 14 TUBE; COST $290; OUR PRICE, COMPLETE	$75
Silver Marshall, long and short wave, super, with RCA tubes	$19.75
Philco Lowboy, cost $59.75, our pr.	$39.75
Sparton 8 tube, now	$29.75

AUTO RADIOS

PHILCO TRANSITONE, 1933 MODEL, COMPLETE, INSTALLED	$29.75
Silver Marshall, 6 tube, complete, installed	$19.75

OTHER MAKES AT CUT PRICES.

MIDGET RADIOS from $7 up to $10.

WE FILL MAIL ORDERS.

OPEN EVES. SUN. TILL 4 P. M.

MIDDLE WEST DISTRIBUTING CO.

601 Washington. Hay. 3020.

LATEST 1933 5 Prong Pentode MIDGET RADIO

$5.95

A GENUINE $18.45 VALUE. COAST TO COAST RECEPTION. POLICE CALLS—LOW WAVE. USES SUPERGRID TUBES. GUARANTEED ONE YEAR.

COMPACT RADIO A. C. or D. C.

OPERATES 25 TO 60 CYCLE

A $25.00 VALUE.

$9.85

COMPLETE WITH HIGH VACUUM AND VARIABLE MU TUBES. MAIL ORDERS FILLED ONLY ON RECEIPT OF $2.00 DEPOSIT.

BANNER TIRE CO.,

1356 S. MICHIGAN-AV.

2965 MILWAUKEE-AV.

OPEN SUNDAY, 6 P. M.—EVES., 9 P. M.

Why Buy "Off" Brands

NEW VICTOR

1933 OPERETTA MIDGET.

$7.95

Complete with tubes, ready to play. ALL IN ORIGINAL FACTORY CASES.

DIFFERENT! POWERFUL! SELECTIVE! TONE! BEAUTY!

Come in, compare this new Victor with other leading brands selling up to $30. POLICE CALLS AND AMATEUR CALLS. COAST TO COAST RECEPTION. AUTOMATIC TONE CONTROL. BALANCED ELEC. DYNAMIC SPEAKER. NEW SUPER GRID TUBES. NO BOOTLEG PARTS.

OTHER MIDGETS, $4.95

Mail orders filled on receipt of $2 deposit, balance C. O. D. Satisfaction guaranteed.

Economy Tire & Radio Stores

3100 MICHIGAN-AV.

OPEN SUN. TILL 4 P. M.; EVES. TILL 9.

MONTH-END SALE

Grebe A. C. 7 tube	$ 9.65
Crosley 8 tube	14.95
Stewart Warner D. C. [new], 4 tube	17.85
Radiola 30	19.95
Philco [new], 5 tube	29.50
Victor [exchanged], 10 tube	34.50
R. C. A. Victor [new], 7 tube	37.50
General Electric, new 8 tube	49.75
General Electric [new], 9 tube	59.50
General Electric [new], 10 tube	64.50

CABLE PIANO CO.

301 S. WABASH. OPEN EVENINGS.

RADIO SPECIAL AT LYON & HEALY.

New model Stromberg-Carlson, floor sample, regular price $310. For immediate sale only $210, complete with tubes.

LYON & HEALY, 243 S. Wabash-av.

7 Tube Stewart Warner

Complete with tubes.

$7.90

New 1933 radios, showroom samples, General Electric, Philco, Crosley, Majestic; also auto radios including tubes, $12.90. 3530 IRVING PARK-BLVD.

1933 4 Tube Midget, $4.75.

5 tube Midget, $7.95. Factory close-outs. Radio Mfg. Co., 917 W. 63d-st.

PRIVATE PARTY WILL SELL WESTINGhouse Modernestic radio, hall clock combination, cheap if taken at once. 1524 Fargo-av., 1st.

$1 DOWN; DEL.; LATEST MIDGET RADIO; free dem. Ardmore 1810. Monroe 1155.

BRAND NEW 1933 12 TUBE TWIN SPEAKer Crosley; will sac. Irving 8300.

SUPREME MODEL 400-A TESTER, $50; 3 Weston meters. Address G 233, Tribune.

MUST SELL GEN. ELEC. 9 TUBE SUPER. in beaut. cab., like new. Berk. 8813.

GENERAL RADIO CAPACITY BRIDGE; Philco Lazy X and 15X. Bargs. 24 N. Wells.

Service, Repair, Etc.

$1 RADIO SERVICE

in your home. Put your radio in A-1 cond.; any set, anywhere in city. Police calls also. North, Northwest, West, LINCOLN 8854. South, Southwest, Southeast, Englewd. 4440.

$1—RADIO SERVICE—ANY PLACE. WORK guar. Diversey Radio. ALBANY 2509.

LOST AND FOUND.

TO FINDERS.

If you have found a cat or a dog, a pocketbook, jewelry, or fur, and cannot locate the owner through the "Lost and Found" advertisements in The Tribune, call and go through the "Lost and Found" index at the PUBLIC SERVICE OFFICE, 1 South Dearborn-st.

TO LOSERS.

If you are listed in the telephone directory you can charge an advertisement of your lost article by telephoning Miss Miller of The Tribune ad taking department, Superior 0100. Your advertisement receives the benefit of free listing in The Tribune Public Service Office mentioned above for a period of two months. This service facilitates the recovery of lost articles advertised.

ACCORDION — LOST — [HORNER] BLACK: $20 rew. P. Wallace. Del. 0919.

BROOCH—LOST—OLD FASHION, ROMAN gold, small diamond, heart attach.; loop-Uptown., Fri. Rew. Libertyville 277-J.

CAMERA AND PHOTO EQUIP.—LOST—REward; no ques. asked. Du Bois, White. 6900

CAPELET ERMINE—LOST—FEB. 21, BEtween Garrick theater, Covenant club; reward. Phone Central 6232 Monday.

COCKER SPANIEL — LOST — BLACK; VIC. Irv. Pk. and Western. Lib. rewd. Rav. 2331.

DOG—LOST—STRAYED OR STOLEN NR. Libertyville-Harlequin, great dane, white with black spots, one green and one brown eye; reward. Phone Mundelein 167.

DOG—LOST—MALE, BROWN-WHITE MIXED fox terr. Name "Pep." Rew. Pull. 8138.

DOG—LOST—MALE POLICE, NAME REX; North Side; reward. Ravenswood 8440.

DOG—LOST—RED CHOW, FEM., "HACHA." Vic. Long-Sunnyside. Rew. Kildare 4512.

DOG—LOST—BLACK COCKER SPANIEL, wearing red collar. Phone Glencoe 50.

EARRING—JADE—LOST—IN LOOP; REW. Kenwood 2522.

FLASK—LOST—FROLICS CAFE. Reward. Forest 2409.

GLASSES—LOST—TORTOISE SHELL IN black leather case, between May and Racine on 67th-st. Reward. Stewart 6185.

INVENTORY SHEETS—LOST—BETWEEN Adams and Wabash and Monroe and lake front. Reward. Mueller Brothers. Harrison 4384 or Greenleaf 3778.

PAPERS—LOST—VALUABLE, FROM CAR …

SITUATIONS WANTED—MALE.

Bookkeepers and Clerks.

A1 CLERK—ELECTRIC INVESTM'T; EXP. billing, gen. office detail; max. efficiency, min. wage. Midway 3512.

ASST. BKKPR.—GENL. OFFICE ROUTINE. 10 yrs.' exp. Address F 174, Tribune.

BKKPR., ACCT., GENL. OFFICE — COST, credit exp., stm. Refs. Mod. sal. Arm. 5320.

BKKPR., CREDIT MAN, OFF. MGR.; 20 yrs. wide exp. Address G 202, Tribune.

BOOKKEEPER—ALL STATEMENTS; BEST refs.; full or part time. Triangle 5521.

BKPR.—8 YRS.' EXP. PART TIME. Financial statements. Sun. 4084. PRICE.

CORRESPONDENT—CAN HANDLE SALES, adjustments, inquiries, general corresp.; knows direct mail adv., catalog compiling, mailing lists. Address G 232, Tribune.

C. P. A. INCOME TAX RETURNS MADE OR reviewed; A1 serv.; reas. Ravens. 6711.

GEN. OFF. CLK.—5 YRS.' COST ANAL. exp., univ. bus. ed.; age 28; ref. Alb.1432.

SHIP., ORDER CLK., STOCK MAN, SELL.; 21 yrs. one co., ref. Address F 177, Tribune

TAKE CARE SUB. REAL EST. OFFICE—Handy, read blue p. Olsson, 6031 Marmora

Accountants and Auditors.

ACCOUNTANT—PART TIME, DAY OR week; income tax service. Rea. Buck. 9339.

ACCOUNTANT—PART TIME, BY DAY OR week. Income tax. Reasonable. Drex. 0033.

BKKPR.-ACCT.—HELD RESPON. POS. INdustrial, also who. tea and coffee; familiar with shippg. L. Leonard, 7246 Evans-av.

BOOKS OPENED, CLOSED AND KEPT—INcome tax reports. Briargate 5570.

BKPR.-ACCT.-CLK.—10 YRS., AND OF DISburse, lge. corp. Address G 577, Tribune.

C. P. A.—EXP. BKPR., OFF. MGR.; COMPT.; age 37; sal. $125 cash, plus mdse., apt. rent or pt. prof. Address G 205, Tribune.

NIGHT AUDITOR—EXPD., TRANSCRIPT. National cash register accts. machine; age 24, U. grad. Address G 541, Tribune.

Executives and Managers.

INCREASE YOUR SALES

through capable executive, 36, who knows markets, men, merchandising, 12 years' practical experience sales management, productive mail campaigns, powerful sales letters, advertising. The right man for a tough job. Address G 565, Tribune.

SALES EXECUTIVE

who has successfully developed large organizations and whose present methods are geared to the times, desires to contact a …

WANTED—MALE HELP.

The Tribune does not knowingly accept in this classification advertisements which require an investment of money or which misrepresent the form of compensation. Report any violation of this rule or any requests for a cash bond or deposit not stated in the advertisement to the Classified Advertising Department, Superior 0100, Local 328. (For complaints only.)

Stores and Offices.

WINDOW TRIMMERS—2, AND SIGN writer with screen exper.; drug. Give full details. Address M N 102, Tribune.

Executives and Managers.

SALES SUPERVISORS

Bona fide opportunity now available with one of Chicago's largest merchandisers, thoroughly reliable organization Household Utilities, with national acceptance.

Prefer married men with some organization experience, executive ability, and good personal record. References required.

WANTED—MALE HELP.

Salesmen, Solicitors, Etc.

"A NEW DEAL" FOR GOOD SALESMEN

Sound merchandising is selling the right merchandise at the right time—at the right PRICE.

STEWART-WARNER is now marketing the world's finest electric refrigerator at an exceptionally low price and a real merchandising appeal.

Now is the time to connect with this firm of unblemished reputation for the BIG SPRING campaign. Men will be carefully picked. Good earnings and promotions assured producers.

Stewart-Warner Corp.
2438 S. Michigan-av.

AAA SALESMEN.

One month ago we hired several salesmen for a new business. Results have been beyond our wildest expectations. These salesmen are earning money like in the old days. $50 to $350 per week is nothing. Come in and learn the details. Ask our salesmen what they are earning.

This proposition is as high grade as it is unusual. Business and social leaders of Chicago are backing it. You cannot be too good a salesman for us, but you will have to be exceptionally good to sell for us, even though it is straight commission.

We are so busy that we can only interview you all day Sunday or after 6 p. m. Monday. All interviews strictly confidential. Stuart Bartram, 33 S. La Salle, Ground Floor.

A MISTAKEN IDEA.

It's a mistake to believe you can't earn a comfortable living selling, just because you have tried an unsalable proposition. We have a plan designed to overcome present conditions and unlike anything you have ever heard of. The men we will select can be successful right now. You are paid from the start a DRAWING ACCOUNT AND COMMISSION.

If you have had direct selling experience and you are willing to work

Apply at once from 9 to 12 noon. …

WANTED—MALE HELP.

Salesmen, Solicitors, Etc.

PRINTING SALESMAN

by a medium size Gordon and Kelly plant; W. and S. W. Side; specializing in business forms and envelopes; list of customers furnished; strictly commission basis. ADDRESS M L 278, TRIBUNE.

PRINTING SALESMEN — SMALL SHOP; liberal comm. Address M M 315, Tribune.

REPUTABLE CONCERN MFG. HOUSEHOLD necessities desires salesmen to contact consumer trade on dignified basis; married men only. Permanent unlimited opp. for adv. Address M S 280, Tribune.

ROUTE MEN.

20 to 25 yrs., with car; perm. pos.; estab. consumer terr.; salary and car allowance; pref. married; references at ret. dep. req. MR. GREEN, 363 W. Erie-st., 4th floor.

SALESMEN

A very few good men will be accepted to complete our sales organization. Our new oil-burning, hot water heater is proving a sensation. Designed to save money; it fits ideally into present day conditions. Every one is a prospect. OIL-O-MATIC salesmen have always made money. This new product, added to the line of famous Williams' products, makes your success double certain. These positions are permanent and offer immediate earnings. You will be given a thorough training, including a trip to the factry, if you qualify. See Mr. Green, Monday.

WILLIAMS OIL-O-MATIC HEATING CORPORATION,
185 N. MICHIGAN-AV.

SALES "GRIP."

Men who have sales "grip" can earn satisfactory income presenting our timely sales producing service to Chicago business men; features recently added strengthen appeal of this 45 year old product; a few men being added to present successful sales force; liberal commission on two daily sales provides good living income; gives sales qualifications, address, telephone number. ADDRESS L O 462, TRIBUNE.

WANTED—MALE HELP.

Salesmen, Solicitors, Etc.

SALESMEN

FRIGIDAIRE SALES CORP.
DIRECT FACTORY BRANCH

Needs a few men, to complete our Household and Commercial departments, who are desirous of a permanent position selling products of

FRIGIDAIRE

the world's largest refrigerator manufacturer. Training, protected sales zones and immediate income assured. Exceptionally good territories are available.

COMPENSATION WHILE TRAINING IF YOU QUALIFY.

Mon. or Tues., 9 a. m.-4 p. m.

MR. LE VALLEY, 4746 N. Western-av.
MR. WADE, 6767 Stony Island-av.
MR. HUEBNER, 1135 Lake-st., Oak Park.
OR
MR. PEMBERTON, KNICKERBOCKER HOTEL, 163 E. WALTON-PL.

SALESMEN WITH EXPERIENCE CALLING on executives. We have a business service which is new, original, and snappy. It fits present conditions. It sells 7 hits out of 10 demonstrations. To qualify here you must be absolutelyq high grade, with real experience, and able to prove it. We will grant you a personal interview if you are able to interest us over the telephone. Only five men needed. Phone Mr. J. W. Davis, Wabash 8532.

SALESMEN CAN EARN

…

REAL ESTATE MAN—EXPERIENCED, TO manage renting department. North Side office. Address M T 125, Tribune.

ROUTE CLERKS.

Must be experts in routing city and suburban shipments; give full details, age, salary, etc. Address M M 314, Tribune.

$100.00 Reward

will be paid by The Tribune for information leading to the arrest and conviction of any one obtaining money fraudulently through Want Ads published in its columns.

WANTED—MALE HELP.

[Continued from preceding page.]

Agents.

THE EASIEST AND MOST PROFITABLE AGENCY EVER OFFERED. Agents wanted to sell private greeting Christmas cards and calendars. The premier and long established firm have their 1933 production READY FOR IMMEDIATE DELIVERY, a magnificent sample book containing cards and calendars. Cards and calendars were specially selected by several overseas customers to send to THEIR MAJESTIES THE KING AND QUEEN, and to other members of the royal family, the highest possible testimony. Enormous trade easily secured; 50% commission, all orders post free. Dept. AN. Lewis & Co. Westminster Works, Preston, England.

TEA AND COFFEE ROUTE MEN—BIG reliable national company needs 3 more men immediately, previous experience unnecessary but must be physically able and willing to service 250 steady consumers on regular route and work 8 hours a day for about $7.50 weekly. Write Albert Mills, Route Mgr., 2263 Monmouth, Cincinnati, Ohio.

AGENTS.

Exclusive distributorship is available for each county in Ill. on a noncompetitive article which will retread tires for 75 cents. Out of town men write. PLASTIC RUBBER OF ILL., Room 408, 105 W. Monroe.

MAKE UP TO $15 DAILY INTRODUCING men's, women's, children's finest hosiery; ... wear-warranted or replaced; amazingly low prices; ... styles, colors; auto and hosiery given producers. Send postal quick. Wilknit Hosiery Co., Desk 3023, Greenfield, O.

EARN WORTHWHILE INCOME WITH ... proven repeater. Easy 50c ... Unlimited prospects. Offices, stores, factories, garages, etc., buy on sight. 10 second demo.; excl. rights as county agent ... Bros., 105 S. Dearborn.

... PA. CLEARED $772.46 FROM ... idea. Send dime for 36 page publication containing opportunities galore and distributors proposition. Pruitt Press, E. El...

NEW MECHANICAL WALL PAPER CLEANER. Works like magic. Banishes house... [illegible]

[illegible]

... costs 6c; quickly sells itself for $1.00. ... articulars immed. International Merchan... ing Co., 1182-B Broadway, N. Y.

AGENTS—NEW COSMETIC EXTRACT PREMIUM Deals. Entirely new line-up—sell everywhere. Write for big money-making plan. Universal Lab., Dept. C, Dallas, Tex.

BUSINESS OF YOUR OWN—MAKING Sparkling Glass Name and Number Plates, Checkerboards, Signs. Big Book and Sample offer Free. Palmer, 303 Wooster, Ohio.

FREE BOOKLET DESCRIBING 87 TESTED home money making opportunities without canvassing, outfits, experience, capital. Dept. ..., Egard, Broadway at 106th., New York.

BLADES, TOILETRIES, NECESSITIES. NEW daring sacrifice prices startle world. Free catalog. Call now. Mills Sales, 37 S. Wells.

AGENTS-DISTRIBUTORS—CASH IN ON fastest seller. Flexible vest pocket steel ... all cities. Cynovelty, 167 N. Wells.

AGENTS — MAINTENANCE CONTRACTS: good comm. Rm. A-2146, 175 W. Jackson. Victry Neon Maintenance Co.

GREAT DEMAND JIG-SAW CHCKRBRD. ... sell 15c, 200% prof. 107 S. Wells.

Miscellaneous.

MEN

POSITIONS ARE AVAILABLE AT OUR OFFICE FOR MEN WHO ARE QUALIFIED TO LEARN HOW TO SUCCESSFULLY REPRESENT THIS COMPANY. SUCH MEN SHOULD APPLY IN PERSON AT ONCE.

Men who can learn this business can make money regularly, $3,000 to $10,000 a year. And these incomes in cash are just as regular and staple as any business or professional position could be. Men who learn this work make money every day throughout the year. We repeat this statement because this is a fact not generally known or accepted by those who do not really know this business.

Times, seasons, conditions, etc., are not obstacles to the success of specialty salesmen properly representing a worthy and necessary service that is changing the course of an entire industry, and we know that ... the present and potential market is absolutely unlimited. If you are the kind of man who is interested in your future and is good enough to keep step in such a program come in and introduce yourself. Those who are inexperienced in specialty sales work must take the necessary time to learn and acquire skill. During this time you must be willing and satisfied to get along on nominal earnings of $125 to $200 per month, if necessary. We can not tell you how long it will take you to do this—... whether one month or six months, we do know that if you have the qualifications to satisfy our requirements, to secure a position with us, you can, with reasonable study, practice, good character, and diligence, be genuinely assured of making a success which will afford you the higher earnings.

We are not looking for the "smart" fellow, the "clever" talker, or the so-called high pressure artist. We are interested in the earnest, sincere man, no matter what his previous experience or training, who is willing to follow instructions, has formed the habit of doing a real day's work as a matter of course and not as a matter of exception. A man who can be expected to learn how to do this work will get on the job and do it. To such men this is beyond doubt one of the really great opportunities of all time in specialty sales work. In this office you will find competent management and a personnel of high grade, fine men who will welcome you and help you to become a successful part of a real money making organization. Personal interview Monday morning, Feb. 27, 9 to 1, at 430 Hyde Park Bank Bldg., 53d and Lake Park-av.

ATTENTION

A national organization, operating through our five stores, wants ambitious men, 25 to ..., neatly dressed; good education, preferably married, and own a car. This is a permanent connection and only men who can devote full time considered. The men we select will be given every co-operation with protected territory and leads furnished, with worthwhile compensation each week. Opportunity for advancement for men with proven ability. For appointment see Mr. Briese, employment department, 5th floor, Monday morning, 9 to 10 only.

WIEBOLDT'S

63D AND GREEN-STS.

Chicago's Finest, Largest

independent dairy offers an unusual opportunity to intelligent high class men exp. in selling and delivering milk or other commodities to the wholesale and consumer trade; must furnish own panel body truck, be in position to finance self; we help you establ. a paying business; character refs. required. Meadowmoor Dairy, Inc., 1334-42 S. Peoria.

NATIONALLY KNOWN WOMEN'S CLUB increasing membership through leads and recommendations. Needs services of well groomed adaptable men between 25-45. Apply promptly 11 o'clock. Miss Edie, Rm. 412, 111 E. Pearson-st.

4 YOUNG MEN.

An excellent opportunity for four ambitious young men to take orders for a large public utility company; no selling exp. necessary. Apply Monday, 9-11 a. m. only, Room 251, 140 S. Dearborn. Mr. Prussing.

NEAT APPEARING YOUNG MEN, 19-22 yrs., for special advertising and sales campaign; exp. unnec.; high school graduates preferred; weekly salary and bonus to start. Apply 8 to 9 a. m., Rm. 2402, 201 N. Wells-st., or Room 505, 4753 Broadway.

MAN—TO CARE FOR SADDLE HORSES. Must be experienced in care and training. Give full particulars regarding experience, size of family and salary wanted. Living quarters above horse barn. Farm 30 miles from Chicago. Address M M 311, Tribune.

MEN—EXP. IN SELLING TRADE STIMULATORS, motor club memberships etc. for an absolutely new item. Do not apply unless you have the "I Will" spirit. Give qual., phone no. and ad. Address T 152, Tribune.

MEN—5, OVER 21; GOOD APPEARANCE; willing workers; refs. req.; about $22.50 per week; start immediately. Ask for MR. STRATTON, Rm. 820, 203 N. Wabash.

3 YOUNG MEN—UNDER 23; NEAT APPEARING, energetic, permanent work with national concern. Salary conditional on ability. Apply Room 704, 326 W. Madison.

MEN AND WOMEN NOW EMPLOYED. WE have a good proposition for you to make real money in your spare time. Call Mon. or Tues. eve. 6 N. Clark, Rm. 1003.

3 GENTLEMEN—FAIR EDUCATION, TO take care of our Oak Park and Austin territory; good earnings; future. Apply 2-4. Fuller Brush Co., 1 N. Crawford.

MAN—OPPORTUNITY FOR MAN WITH ESTAB. org'n in shirt dept. Apply Mon., 9-12 only. ANSART CO., 53 W. Jackson.

2 MEN FOR SPECIAL WORK—PROTECTED territory; live leads; bonus; unusual oppty. Address M S 288, Tribune.

RENTING MAN — MUST BE LIVE WIRE and exper.; salary and comm.; give full qualifications. Address M N 103, Tribune.

MAN—YOUNG, WITH SMALL TRUCK, FOR beverage business; livelihood assured. Address G 234, Tribune.

MAN—YOUNG, TO CONTACT RETAIL groc., del. and drug trade; must have some experience. Address F 183, Tribune.

FORMING NEW SALES ORGANIZATION—Expd. food prod men for commercial distr. Mon. Comm. basis. 4710 Parker-av.

REPRESENTATIVES — MEN TO SOLICIT for bank del. serv. Address T 82, Tribune.

MAN—STEADY WORK; MUST BE WILLING; salary. Tel. Went. 3424 for appmt.

MAKE $5 TO $10 DAILY BY FINDING loc. for pin games. 2223 W. Chicago. 11-3.

COUPLE—MARR., FOR 21 RM. HOTEL; JAN. work, fire boiler, laundry. Sup. 6163.

HOME OWNER AND WIFE TO BE TRAINED as sales supervisors. Phone Fair. 9105.

WANTED—MALE HELP.

Miscellaneous.

MEN

WE WILL START A LIMITED FEW ADDITIONAL MEN IN OUR ORGANIZATION IMMEDIATELY. IF YOU WOULD LIKE TO JOIN THIS COMPANY AT THIS MOST OPPORTUNE TIME COME IN MONDAY FOR AN INTERVIEW

If you are adaptable to this work, if you have good reputation and the will to succeed, we will employ you and back you in permanent work that is regularly paying qualified men in all parts of this country and throughout the world $4,000, $5,000, $6,000, $7,500 per year and higher. These incomes are cash—and just as stable and permanent as any business or professional positions possibly could be. Such earnings represent success, and they are available to men who can think and work successfully.

This company is now in the greatest success of its history. This has been its most progressive year and its men throughout the nation have consistently grown stronger, happier, and more and more prosperous.

Those who are inexperienced in specialty sales work must take the necessary time to learn and to acquire skill. During this time they must be willing and satisfied to get along on nominal earnings of $125 to $200 per month if necessary. We can not tell you how long it will take you to do this—whether one month or six months—but we do know that if you have the qualifications to satisfy our requirements you can with reasonable study, practice and good character, and diligence be genuinely assured of making a success which will afford you the higher incomes.

While, as above stated, we do not encourage men to expect to start in at more than nominal earnings nevertheless many do get started splendidly, often making $50 a week after comparatively brief experience. After being in this business for some time earnings increase. For example, V. J. C., formerly an upholsterer, earns into hundreds monthly. He has made as high as $235 in a single day. R. F. has a day's record of about $215 and earns many thousands ...

[illegible]

... interview Monday, Feb. 27, from 9 to 1 o'clock, at 327-333 Madison-Kedzie Bldg., 9 S. Kedzie-av.

A STEADY INCOME ASSURED

Have your friends and acquaintances send their mimeographing, multigraphing, and mailing to us. We will pay you a liberal commission. Address M N 134, Tribune.

Help Wanted with Investment.

Expd. Yg. Man or Woman.

Take charge of office or purchasing dept. and sales in medium sized mfg. plant of automotive-mech. prod. All protected by patents. Perm. Brilliant future. Lib. share of int. to right party. Gd. appear., educat., with an invest. of $3,000-$5,000. Will stand invest. Address M S 86, Tribune.

Employment Agencies.

SR. ACCT., PUBLIC PERMANENT, $3,600. S-H-A-Y. 14 W. WASHINGTON.

Employment Service.

SALARIED POSITIONS
$2,500 to $25,000.

This thoroughly organized advertising service, of 23 years' recognized standing and reputation carries on preliminary negotiations for positions of the caliber indicated, through a procedure individualized to each client's personal requirements. Several weeks are required to negotiate and each individual must finance the moderate cost of his own campaign, identity is covered and if employed, present position protected. If you have actually earned over $2,500 send only name and address for details.

R. W. BIXBY, INC.
140 Delward Bldg. Buffalo, N. Y.

GOOD POSITIONS.

Write today for FREE facts of our unusual plan by which we assist capable executives, sales office and technical men secure good positions. A highly individualized service for men qualified to earn $2,500 to $25,000 yearly. Different, comparatively inexpensive, confidential, successful. Usable throughout U. S. Personal interviews by appointment only. Write at once, stating qualifications and if now employed.

BELL PERSONNEL COMPANY,
Suite 711, 100 N. La Salle-st., Chicago, Ill.

EXECUTIVES AND TECHNICAL MEN—Write or consult us without obligation. THE NATIONAL BUSINESS BOURSE. 20 W. Jackson. Established 1915

HIGH GRADE MEN—SPECIAL SERVICE. TRIANGLE, INC., 20 EAST JACKSON.

AVIATION—

Aeronautical Engineering
Master Mechanics
Administrative and Radio
Pilots' Ground and Flying Courses

Prepare now for opportunities in aviation—America's most progressive industry. Practical training in airplane repair and construction. Low tuition—pay as you learn. DAY and EVENING CLASSES. Write or call for free booklet.

AERONAUTICAL UNIVERSITY,
1338 S. Michigan-av., Chicago.

Only Govt. Approved School in This Area.

WANTED—

Reliable Man of Good Habits

TO LEARN servicing of electric refrigerators in spare time; must be mechanically inclined, now employed, and steady worker, age 21 to 40. Write, giving phone and present occupation. UTILITIES INST., 404 N. WELLS-ST.

WANT A JOB?

Get into Auto or Aviation Mechanics, Electricity, Radio, Refrigeration or Welding. Short training—small expense—then opportunity. See our 7 floors of shops today. GREER SCHOOL, 2026 S. Wabash-av.

SHOW CARDS, SIGNS, WINDOW TRIMMING.

Taught by practical, individ. instruction. CHICAGO DISPLAY SYSTEM, 39 W. Adams.

WORK ON REAL JOBS WHILE LEARNING Machinist Trade, Tool and Die Making, Automatic Screw Machs. Learn and Earn. Apply days, eves., or send for information. ALLIED SCREW MACH. CO., 524 W. Monroe.

SHOW CARD SIGNS EARN WHILE YOU learn. We don't theorize, WE TEACH. 2 hour lessons, $1. Nationally known instructor. PHONE IRVING 3310.

DO YOU WANT BIG PAY AND AN EASY job? For $15 we train you as a finished professional chauffeur; guarantee your license. Place you. 5345 Cottage Grove-av.

LEARN WATCHMAKING DURING YOUR spare time; easy to learn; results sure. No tuition charge. Day or evening. C. D. OLSON & CO., 826 N. Clark-st.

LEARN AUTO MECH., IGN., BODY, FENDERS; practical training; free employ. help. Federal Auto Eng., 2040 Washington-blvd.

DRESSES — WHOLESALE HOUSE WILL SELL 80 SAMPLE DRESSES RETAIL AT ¼ COST. NEW MERCH. INTENDED TO WHOLESALE $12.50 UP. CHARLTON CO. 5TH FL., 333 S. MARKET.

MAN'S COMPLETE OUTFIT, SIZE 36, finest dress, tux., formal morning, sports, riding, with boots, wardrobe trunk; sacrifice. Call Whi. 6040, apt. 1303.

CLOTHG., SHOES, HSHLD. GDS., ANTIQS., books. We buy, sell, trade. Re-Sale Shop, 1408 Wilson-av.

LAST CHANCE—CLOSING OUT. 110 sample fur coats, $150 val., $25-45-65. H. Buchman, 115 S. Dearborn 6th fl. op. Sun.

OWNER WILL SELL SEAL SKIN COAT, camels hair coat, dresses, size 44, cheap if taken at once. 1524 Fargo-av., 1st.

$1 DRESSES AND COATS, OR BOTH, $1.50. Qual. clothes, slightly worn. 1252 N. Clark.

DRESSES, SUITS, COATS, SIZES 11-20; exc. cond.; very cheap. Hyde Pk. 4310.

RESALE—2622 N. CLARK; SELLING OUT. High class clothing. Nothing over $2.95.

ACCT. OF ILL. WILL SAC. BEAU. JAP. mink and seal coat and jacket. Spa. 8136.

BOOKS AND MAGAZINES.

WANT USED SET OF DR. ELIOT'S HARvard Classics. Must be reasonable. Address M P 552, Tribune.

FOR SALE—MASONIC ENC. AND BOOK OF Knowledge. Address M N 141, Tribune.

WANT LATE BRITANNICA OR WORLD Book for cash. Address M X 527, Tribune.

FOR SALE—HARVARD CLASSICS AND World Book. Address L S 93, Tribune.

WANTED—FEMALE HELP.

Stores and Offices.

BOOKKEEPER—EXPERIENCED IN ALL DEtails; large volume of work; position one of trust and responsibility; references closely investigated; give age, full particulars, salary expected. Address M P 161, Tribune.

BOOKKEEPER AND STENO.—WITH COMPtometer exp., for permanent position in accounting dept.; give full details as to qualifications, past exp. and refs. Address M T 282, Tribune.

BKKPR.—COMP., MUST KNOW TRIAL BALance and understand little steno.; Jewish for West Side store; $15 to start; steady position. Address M P 128, Tribune.

CASHIER — FOR THEATER; STATE AGE, exp., salary. Address M X 503, Tribune.

CLASSIFIED SALESLADY ON PHONE. Polish and English. Capable of taking dictation and typing. Apply Monday 10 to 12 only. 1331 Augusta-blvd.

COMPTOMETER OPERATOR, TYPISTS—EXperienced only. 310 Michigan, R. 706.

GIRL—TO TAKE COMPLETE CHARGE SUBscription dept. Must have knowledge modern methods. Address M S 394, Tribune.

GIRL—EDUCATED, GOOD TELEPHONE voice; salary. Address T 252, Tribune.

MILLINERY MANAGER—BOHEMIAN, FOR Berwyn store; must be thoro. exp. Consumers Hat Factory, Inc., 1144 S. Canal.

RECEPTIONIST—EXPERIENCED, TO RAISE coupon in photo studio; pep needed; permanent and references. Weber Studio, Champaign, Ill.

SALESLADIES—FOR LADIES' READY TO wear, in Michigan-av shop; we offer good salary, steady position. Do not apply unless you have some personal following and exp. in selling better grade merchandise. Address M N 135, Tribune.

SALESLADY—EXP. IN ALTERATIONS; S. side pref. Address M T 292, Tribune.

STENOGRAPHER—WHITE, GIVING EXP., age, height, sal. wanted, ref.; must be well dressed. Address L H 600, Tribune.

STENO.—YOUNG LADY, LIVING HOME; Rogers Park office; give age, refs., salary. Address M S 324, Tribune.

SEC'Y—WELL EDUCATED, SELL BY MAIL ...

[illegible]

Ready-to-Wear Sales Force?

One of the nation's finest department stores in the middle west has an opening for a women capable of training and developing a retail ready to wear sales force; she must have had actual and extensive experience in selling ready to wear. In reply give accurate information concerning age, previous experience and enclose a recent photograph which will be returned if required.
ADDRESS A P 74, TRIBUNE.

SALES EXECUTIVE.

NATIONALLY KNOWN COMPANY WILL EMPLOY THREE CAPABLE WOMEN, AGES 28 TO 38, POSSESSING ABILITY TO HIRE, TRAIN, AND SUPERVISE TELEPHONE SALESWOMEN. MUST BE FREE TO TRAVEL NEARBY STATES. INTERVIEW MAY BE ARRANGED ONLY BY LETTER, GIVING AGE, EDUCATION, BUSINESS EXPERIENCE, AND TELEPHONE NUMBER. ADDRESS F 272, TRIBUNE.

Sales Promotional Position.

Young woman between ages of 25 and 30 years, of excellent personal appearance, pleasing personality and ability to wear clothes fashionably, to represent large fashion house in traveling sales promotional position. Previous experience not necessary as we will train. Salary and traveling expenses. Write detailed qualifications. Address M N 159, Tribune.

WOMEN—AN OLD ESTABLISHED SURGIcal house plans to organize a house to house staff of women representatives to sell their high class lines of home apothecary necessities at prices definitely under competition. Only experienced and high class women need apply. Give compl. record in first letter. Address G 60, Tribune.

Factory and Trades.

ARTISTS—ORIGINAL CHRISTMAS CARD designs wanted from high grade greeting card artists who have sold sketches to leading publishers. Submit all possible sketches immediately. Quote price. Doehla Co., Fitchburg, Mass.

BEAUTY OPERATOR — EXPERT, WITH equipment or will sell interest. Estab. shop. Investigate. Address M T 561, Tribune.

BEAUTY OPERATOR — ALL AROUND; perf. marceller; salary and com. 1428 Morse.

BEAUTY OPERATOR — EXPERT ALL around. Must be neat. 20 E. Delaware, Mon.

BEAUTY OPERATORS — MUST BE EXperts on all wk.; no others. 4628 Sheridan.

FITTER

for exclusive dressmaking house; give full particulars; strictly confidential.
ADDRESS L O 461, TRIBUNE.

GLOVE EXAMINER—20 TO 25 YEARS OF age. Must have had exper. in making or inspecting gloves. Write fully about your age, exper., education, wages expected, and previous employers; also give your phone number. Address M P 126, Tribune.

HOSIERY EXAMINER—20 TO 25 YEARS of age. Must have had exper. in making or inspecting hosiery. Give full details about your exper., wages expected, education, and previous employers; also give your telephone number. Address M M 338, Tribune.

MAKERS ON LADIES' HATS—GOOD PAY. Jean Hat Mfgr. Co., 53 E. Wacker-dr.

MANICURIST—EXPERT; ALSO DO SHAMpooing. 1415 Sherman-av., Evanston.

MASSEUSE—THOROUGHLY EXPD., LIVing on South Side. 623 E. 63d-st.

MILLINERY MAKERS AND TRIMMERS.

Experienced on draped turbans. Plenty of work. Come ready to start.

EMPIRE HAT WORKS,
65 E. South Water-st.

Millinery Hand Makers.
Expd. on Better Hats.
Apply Today and Monday.
MIDWEST HAT MFG. CO.,
72 E. RANDOLPH-ST., 5TH FLOOR.

MILLINERS—FOR RETAIL STORE. HIGH class designers capable of molding hats on customers' heads. Experienced only need apply at 2720 Milwaukee-av.

MILLINERY MAKERS—EXP.; ALSO HOME workers on hand made turbans. Original Hat Works, 139 N. Wabash.

MILLINERY MAKERS—Experienced on turbans. FLEMING HATS, INC., 65 E. South Water.

MILLINERY MAKERS, COPYISTS, AND Apprentices. GRAND TRIMMED HAT CO., 65 E. SOUTH WATER-ST.

MILLINERY DESIGNER — CAN ALSO drape on head. State exp. South Side preferred. Address M T 288, Tribune.

MILLINERY TURBAN MAKERS—EXP. MANHATTAN CO., 65 E. SOUTH WATER-ST.

MILLINERY MAKERS AND TRIMMERS—Exp. Brash Hat Co., 65 E. South Water-st.

MILLINERY MAKERS—EXPERIENCED. Chic Hat Co., 56 E. Randolph-st., 4th fl.

MILLINERY MAKERS—EXPD. ONLY. Gloria Hats, Inc., 56 E. Randolph, R. 612.

NURSE—PRAC., ELDERLY INVALID, ASST. housework; $20 mo. 2120 Estes. Bri. 5097.

OPERATORS—ON SINGLE NEEDLE BINDing, hemming and merrow machines; also exp. floor lady; gd. pay, steady work, experienced only need apply. LA MODE GARMENT CO., 711 W. Lake-st., 6th floor.

OPERATORS—COLORED, FOR COLORED section of night shift, 9 p. m. to 6 a. m., on better wash dresses. Must be first class. RIDER, 1739 Milwaukee-av.

OPERATORS—EXP. ON WASH DRESSES, for day shift; also night shift, 9 p. m. to 6 a. m. RIDER, 1739 Milwaukee-av.

OPERATORS—DOUBLE NEEDLE, LONG exp. curtains. 327 W. Adams.

OPERATORS—EXP. ON WASH DRESSES. Nelly Ann Dress, 3910 S. Michigan, 2d fl.

SHIRT MAKER — COL. EXP. ON SINGER or Union special mach. Lester Ltd, 14 W. Lake.

TURBAN MAKERS—EXPERIENCED; COME ready to work. Apply Shirley Hat Co., 65 E. South Water-st., Rm. 807.

Household Help.

COOK—WHITE, PROTESTANT, FOR THE country; only those thoroughly expd., with good personal references, need apply. Address M L 273, Tribune.

COOK, HOUSEMAN, DRIVE—IN ADJOINING state; exp. Prot. couple; must like children. Address A S 28, Tribune.

COUPLE—WHITE, GOOD COOK, EXPERIenced houseman, driver, $75 per month; give age, nationality, reference. Address M M 313, Tribune.

GIRL—GEN. HSWK.; GOOD HOME, SOUTH Side; small wage; state age, exp., salary expected in letter. Address A O 26, Tribune.

GIRL—TO TAKE CHARGE 4 YR. CHILD; gd. hm. Yeager, 2950 W. Jackson-blvd.

GIRL—WHITE; GENL. HSWK.; EXP. WITH baby. Go home nights. Palisade 3315.

GIRL—YNG.; GEN. HSWK.; EXP.; GOOD home; refs. Sunnyside 6956.

GIRL—WH., HSWK.; NORTH SIDE; HOME nights; refs.; $5. Ravenswood 1754.

GIRL—YOUNG; HOUSEWORK; STATE AGE, exp., salary. Address M X 504, Tribune.

HOUSEKEEPER—MIDDLE AGED GERMAN or Swedish preferred, capable of taking full charge. Reply, giving age, exp., and sal.; also phone. Address M T 559, Tribune.

HOUSEKEEPER—WIDOW, NO INCUM. PFD., for widower 53 [Ger.-Am.], with boy 11. Give det. Ref. exch. Address F 263, Tribune.

HSKPR. — UNINCUMB.; MUST HANDLE well a boy, 6; full chg.; perm.; cpl. emp. Hol. 1992.

JEW. WOMAN CARE ELD. LADY, HSWK.; $3 wk., rm., brd. 1137 S. Albany. Nev. 1670.

WANTED—FEMALE HELP.

Household Help.

LADY—YG., GEN. HSWK., CK.; NO LAUNdry; 2 adults; $5 wk. Jun. 9494.

MAID—WHITE; PLAIN COOK, LAUND. assist children, stay; $6. Rogers Pk. 7771.

MAID—GEN. HOUSEWORK, COOKING, WH.; $3 a week. 7915 Essex, apt. 3.

MAID—WH.; GEN. HSEWK.; CARE OF child; S. S.; $5.50 wk. Butterfield 3470.

MIDDLE AGED WOMAN—IN GOOD HOME. Must be fond of children. Sheidrake 0840.

NURSE—WHT., 25-40, COMPT. CHLDN. $5 wk.; gd. hm. Whi. 4542, 215E. Chestnut.

WOMAN—YOUNG, WHITE, PROTESTANT; to care for 8 year old girl. Permanent position; good home. Write, state age, nationality, exp., salary and all particulars. Address T 102, Tribune.

WOMAN—COLORED, 25-35; COOK, GENERAL hswk., laundry; no children; South Side. Address M M 289, Tribune.

WOMAN—TO DO 8 HOUR MAID WORK IN exchange for unfurnished apt. Hotel experience. Rogers Park 2431.

WOMAN—WHT., GEN. HSWRK.; SM. FAMily; stay nights. Spaulding 2259.

YNG. LADY—LT HSWK.; SEW. $4; POLish or Russian. Address M N 131, Tribune.

THE TRIBUNE OFFERS SPECIAL LOW rates to persons who advertise for positions. For further information and assistance in writing an advertisement sign at the Want Ad Office, Madison and Dearborn-sts.

Clubs, Hotels, and Restaurants.

COOK—BY COUNTRY GOLF CLUB; MUST be exp. all around cook; give refs. and experience. Address M N 133, Tribune.

COOK AND ASST. MGR.—S. S. TEA RM.; profit sharing. Address G 101, Tribune.

GIRL—THOR. EXP. FOR DRUG STORE fountain, luncheon. Jackson and Ogden.

HOUSEKEEPER-ASSISTANT MGR.—SMALL North Side family hotel; state exper., refs., salary, married, etc., in first letter. ADDRESS M P 537, TRIBUNE.

KITCHEN MANAGER—FOR TEA RM. COLL. training. Prdct. exp. Reply, give full details. Address L H 598, Tribune.

WHT. CPL.—RMG. APT. HOTEL; PT. TIME serv. ex. apt.; ref. Address M L 272, Tribune.

[illegible]

A P 253, Tribune.

ATTENTION, LADIES—FOUR; OVER 30; must be neat, possess personality and be able to work 5 hours daily; only ladies looking for permanent work. Apply Monday only. 600 Lakeview Bldg., 116 S. Michigan.

ATTRACTIVE SALES WORK FOR COMPET wom., comm., sm. dep. 15 E. Wash., R. 701.

AVERAGE EARNINGS $6 PER DAY—Sell popular priced full fashioned hosiery full or spare time; credit extended; your own hosiery free; out of town write. CERTIFIED SILK HOSIERY, 20 N. WELLS.

COSMETICIAN—EDUC. REF. PERSON CAP. of selling a wond. prod. to clubs, drug stores, beauty shops; liberal compensation. Call between 10-5, Sunday. Delaware 2418.

CORSET WOMEN—DO YOU NEED MORE money? If so see Howd Tailored Hip Foundation Garments. New-different. MacPherson, 15 E Washington-st., Suite 609.

EARN $5 A DAY SELLING MEN'S GUARanteed hose and first quality ladies' full fashioned at wholesale prices, 38 cents up. Room 800, 140 W. Van Buren.

FAST SELLING HOUSEHOLD NECESSIties; big profit. 807 E. 63d-st., Room 12.

FOUR REFINED WOMEN, AGES 28 TO 45, for sales department; good personality more essential than experience. Call 9 to 12 Monday, Rm. 906, 17 N. State-st.

HSE.-TO-HSE. SOLICITORS—TO SELL ADvertised soap and food products. Make 100% profit. 8-11 a. m., 1122 W. Randolph.

HOSIERY—SELL FINEST 48 GAUGE SILK hosiery at reduced prices. GLORIA HOSIERY MILLS, Rm. 408, 105 W. Monroe.

INTERIOR DECORATORS TO CONTACT with their prospective clients for interior furnishings; experienced only need apply. Metropolitan Drapery Co., 5200 Sheridan-rd.

LADIES — HUNDREDS OF WOMEN ARE making money with us. See us today about our new line. 218 S. Wabash, Room 800.

LADIES—MAKE MONEY, SELL HOSIERY. Whsl., dire.; N.Y. rep. R. 1044, 190 N. State.

MARRIED WOMEN WANTED TO EARN up to $20 weekly demonstrating amazing new Snag-Proof Silk Hosiery to friends, neighbors. No canvassing. Write for samples. American Hosiery Mills, Dept. 5545, Indianapolis.

MEN AND WOMEN—YOUNG, STEADY EMployment selling economical and useful item.; comm. basis only; average $5-$6 daily. Only capable, experienced persons need ans. A. SAX, 1244 S. Lawndale-av.

NEW OCCUPATION.

Sell Playing Cards to friends. Make $2 an hour. Full or spare time. No competition. Show new exclusive designs, initial cards. Low factory prices. Card players buy readily. Liberal commissions. Samples free. Chicago Playing Card Co., 1039 W. 35th, Dept. 721, Chicago.

RETAIL SALESPEOPLE WHO HAVE EMployment make money in spare time selling customers useful item; sample carried in pocket. Rm. 1021, 220 S. State.

SALESMANAGER—ON PLAN THAT is now selling. To party able to organize and direct a sales force of women an attractive commission contract is available. Albert Evans, rm. 504, 32 W. Randolph-st.

SALESWOMAN—RESPONSIBLE COMPANY needs well dressed woman solicitor to call on housewives. No selling. Salary $1.50 per day and carfare. State age, exp., phone, etc. Address M X 501, Tribune.

SALESWOMEN—ALL OR PART TIME OPportunity for substantial permanent income; new merchandising idea. Apply Room 1426, 30 W. Washington-st.

SALESWOMAN.

in exclusive dressmaking house; thorough experience necessary; give full particulars; strictly confidential. Address L O 471, Tribune.

SALESLADIES—3, OVER 30; DRAWING account if experienced; also inexp. and part time; $4 for first day, payable end week's work. 234 S. Wells, 4th floor.

SALESLADIES — CHICAGO AND NORTHwestern college graduates preferred, to call on sororities; unusually high class proposition and calls for high class women. Address M S 490, Tribune.

SALESLADIES — PINAFORE APRONS; easily sold to friends, neighbors. Small investment. Address G 480, Tribune.

SELL HOSIERY-LINGERIE
At Cut Rate Prices.

Sell to friends, consumers, etc.; no experience necessary; part time permitted. Royal Crown Mills, 227 W. Washington.

SELL ATTR. $1 COSMETIC SET, PART OR full time; good oppor. Write Empress Beauty Sales, 7616 Kingston-av.

SPECIAL WORK FOR MOTHERS WHO need $14 weekly at once. No canvassing, experience or investment. Give dress size. Mayfair Styles, Dept. 5697, Cincinnati, O.

STEADY CASH INCOME.

Remarkable plan that multiplies earnings quickly. Every one is a prospect for this exclusive copyrighted $1 seller. Easy sales. Big demand. Call for full details. 209 S. State-st. Room 1702. MR. HARRIS.

WOMEN—YOUNG, SELL HIGH CLASS IMported Uplift Brassiere. Department store following; references. Herma Uplift Brassiere, 172 Madison-av., New York.

WOMEN—$25 WK. EASY MADE, SELL aprons, house dresses direct from mfr. 938 Belmont, Rm. 10. 7615 Cottage Grove.

WOMEN—A GOOD PLAN TO MAKE MONEY. Fascinating work. Realistic Flower Studios, 9 W. Washington, 2d floor.

WOMEN—TO SELL ATTRACTIVE WASH dresses direct from factory; easy sales and good profit. 2717 Milwaukee-av.

YOUNG WOMAN, CULTURED—Publisher of exclusive boating magazine desires to emply young woman with proper contacts to promote subscriptions; salary and commission. Write Margaret Dunbar, 959 8th-av., New York.

YNG. WOMEN—GOOD SALES PROP.; NO invest. Bardwell Mfg., 3252 Fifth-av.

$15 A WEEK AND YOUR OWN DRESSES FREE for demonstrating lovely Spring Fashion Frocks. No canvassing. Write fully giving your size and color preference. Fashion Frocks, Dept. P-5802, Cincinnati, O.

Miscellaneous.

RESPONSIBLE PERMANENT POSITION offered woman of ability, poise, animation; above aver. educ. very nec. Age 28 to 45. Satisfactory remun. to one accepted. Mon. a.m. Suite 1106, 180 N. Wabash. Mr. Brown.

SALESWOMEN — $12 WEEK AVERAGE; outside campaign; free samples given, aided by radio and broadcasting outfit. Apply Monday only. 1633-45 W. 43d-st.

WOMAN—OVER 28; INTELLIGENT, WITH style sense who knows when a gown looks well on wearer [not store work]; give phone. Address L O 463, Tribune.

WOMAN—CULTURED, WITH INITIATIVE and good personality for responsible position; splendid future; good salary. ADDRESS G 265, TRIBUNE.

YOUNG GIRL — TO KEEP TRIMMING stock in wash dress factory; experienced. Apply 5th floor, LA MODE GARMENT CO., 711 W. Lake-st.

WOMEN — LOCAL MFR. OPENING NEW dept., requires 6 women for perm. positions. Mrs. Bergban, Great Northern Hotel.

WOMAN—MARRIED PREF. EXP. TO RENT unfurn. apts. South Side in exchange for rent. Address M K 580, Tribune.

WOMEN—OVER 35, INDUSTRIOUS, EXperience unnecessary, instructions given; permanent. VIAVI, 1632 Stevens Bldg.

WOMAN—DOCTOR'S ASSISTANT; OVER 30. Not position with doctor, but steady work. Start immed. Telephone Monday, Sup. 8262.

EARN $5 DAILY AND FREE DRESSES with FASHION FROCKS, lingerie, hosiery. PHILIPS & LEVIN, 5 S. Wabash, Rm. 1308.

WOMAN OF REFINEMENT, OVER 28; opp. for income equals your abil.; no canvassers. Call Room 1024, 36 S. State-st.

SELL JANALENE FROCKS; GD. INC.; LAdies' child'n's, stouts. 5 S. Wabash, R. 1215.

WANTED—FEMALE HELP.

Miscellaneous.

Dignified Position

Manufacturer of creative Play Materials desires services of a cultural, educated woman [28 to 48 years] who loves little children, has church, school or club contacts, and is not financially embarrassed; good pay and opportunity for advancement to executive position. State qualifications. Give phone number. No investment required.
ADDRESS M T 533, TRIBUNE.

Educational Position

Open to women, 28 to 48, with pleasing personality and at least high school education; preference given teacher or one with college or normal training; thorough training given. Give age, experience and telephone. Address M K 503, Tribune.

ATTRACTIVE WOMEN.

drawing account to qualified full time saleswomen, toilet necessity direct to women and shop; exclusive territory. One demonstration amazes and sells; unique plan to get interviews. Unusual chance for good income. Write qualifications and phone No. Address M S 492, Tribune.

A MOST UNUSUAL

opportunity for lady, age from 28 to 45. NO INVEST. REQUIRED. NO EXPERIENCE nec.; good income; a sure job with sure pay; hours 9 to 4, half day Sat.; full co-operation; old estab. successful corporation. Apply Monday, 9:15 to 12 noon. 1522 Stevens Bldg., 17 N. State.

MEMBERSHIP SECRETARIES — IN EACH locality for publishing organization of world-wide scope. Lucrative, healthful and highly interesting connection for well recommended, bookishly inclined men and women who can devote a minimum of three hours daily to outside club work. Write, giving brief personal history, to NATIONAL DIRECTOR, Suite 2904, 11 West 42d-st., New York City.

New Expansion Program.

A financially strong Chicago firm, now arranging a definite program of expansion for Spring, desires to permanently employ, on salary 2 high grade women of education, alertness, personality and ability, to travel. Age 25-45. Also permanent position open in Chicago. Apply between 9-2, 203 N. Wabash. Ask for Mrs. Dexter.

WELL GROOMED, INTELLIGENT WOMAN to contact a list of members of large Chicago club, to explain reinstatement policy of club; splendid earnings to those selected. Apply promptly, 2:30 o'clock. Room 412, 111 E. Pearson-st.

WOMAN—ABOUT 33 YEARS OF AGE, NEAT appearance and tactful; high school education or equivalent; must be willing worker; some experience in handling customers preferred; write giving education, experience, phone. Address M K 504, Tribune.

COSMETICIANS.

Pleasing work, no canvassing, different plan in selling. Will train 3 inexperienced girls. Apply Mrs. Bradford, R. 512, 225 N. Michigan-av.

PERMANENT EMPLOYMENT — FOR healthy, ambitious, well educated woman, 30-50, possessing initiative and organizing ability; social rather than technical experience valued. Give any money making experience. Address M T 448, Tribune.

WEST SIDE PHYSICIAN WITH BIG FOLlowing and complete physio-therapy apparatus, including steam and elec. cabinet, requires an experienced masseuse, preferably one with her own following, on percentage basis. Address M S 97, Tribune.

LADY—ACTIVE, AMBITIOUS, INTERESTED in church and Sunday school work, wanted at once in our Bible dept.; exp. unnec. Perm. position with good compensation while learning. Call 10-12. Mr. Hiller, 508 S. Dearborn.

Employment Agencies.

ZINSER PERSONNEL SERVICE—Commercial, Legal, and Medical Depts. 140 S. DEARBORN-ST.

WAITRESS, $10; MOTHER'S HELPERS, $5. ALL TRADES, 309 S. LA SALLE, R. 101.

HUGHES TCHRS.' AGCY., 25 E. JACKSON. Chgo. Memb. Natl. Assn. Write for infor.

COOKS, WAITRESSES, RESTAUR., HOUSEmaids, mother's hlprs. Grove, 852 E. 63d-st.

NURSE — GRAD. QUAL. AS MEDICAL secy. Medical Bureau, Pittsfield Bldg.

TRADE SCHOOLS.

SPEEDWRITING

THE NATURAL SHORTHAND.

Rapid dictation in 6 weeks. Both sexes. Demo. daily. LOW TUITION. Business English and Spelling included. Big loop school. CHICAGO BUSINESS COLLEGE. Suite 418. 190 N. State. Frank 4122.

INEXPERIENCED MODELS.

FASHION SHOWS, COMM. PHOTOG. All sizes, start training for extra or steady work. Demand for World's Fair. Day or eve. class. Reasonable rates. Free placement. Mallon-Friel, 721 N. Michigan. Del. 2465.

BECOME A MODEL.

Day or evening class
STARTS MARCH 8.
Reasonable rates. Free placement service. Booklet free. Wabash 9332. Vera Jane Studio, 636 Lyon & Healy Bldg.

SWITCHBOARD OR CASHIERING—7 DAYS. 5 large P. B. X. boards; positions furnished in large loop offices and hotels. Shorthand, typing private lessons. Day, evenings. Natl. Business Inst., 427 Diversey. Div. 5840.

FILING AND TYPING TAUGHT IN 4-8 wks. We have placed hundreds of grads. the past 15 yrs. Beg. Feb. 27. Chicago School of Filing, R. 613, 38 S. Dearborn. Ran. 3499.

SWITCHBOARD-TYPIST STILL WANTED by offices, Drs., hotels, apts., stores. Prepare quickly for positions. Day or eve. Visit 921 Marshall Field Annex, 24 N. Wabash-av.

WILL PLACE BRIGHT GIRL WANTING TO learn Stenog., Bkpng., Comptom., Switchbd., to earn board, room and wages while attending school. Miss Ray, Franklin 4122.

SPECIAL TRAIN. MILLINERY MAKING. Moulding dress finish oper. 3d fl. free. Taylors School, 12 W. Garfield-blvd.

LEARN HOTEL BUSIN'S—MEET WORLD'S Fair demand. Small fee. Leland Hotel, 1207 Leland-av. Longbeach 9600.

SWITCHBOARD—SPEC. 6 LESSONS, $1.25. Dict., 5c-10c hr. Voss, 6 N. Mich. Sta. 3082.

BE A SEWING MACHINE OPERATOR; BIG demand. $2 lesson. Master, 339 S. Wabash.

DRESSMAKING—MILLINERY SCHOOLS.

DRESSMAKING, DRESS DESIGN., MILLInery quickly taught. Forest Academy, 209 S. State, 3d floor.

DRESS DESIGN-DRESSMKG., MILLINERY. Master College, 339 S. Wabash. Wab. 9075.

DESIGNING—DRESSMAKING, POWER MAchine. Chicago School, 323 S. Franklin.

MONTAGUE SCHL., 120 S. STATE. DEAR. 3656. Dressmkg., design., styling, creation.

BOATS, YACHTS, ETC.

WANTED—HAVE OUTLET FOR USED INboard and outboard runabouts selling from $20 to $200; come in for proposition. No telephone calls. Keith Boat and Engine Co., 2420 S. Halsted-st.

WTD. — CRUISER, 36 FT. OR LARGER, with or without motors; must be in exc. cond. and barg. for cash. A. Berkey, 589 E. Illinois. Office, Sup. 3887; home, Sup. 8328.

WHY BUY A BOAT? SAILING RIGHTS avail. 2 or 3 men or club; guest priv.; 45 ft. Arex sloop, full ace; swim, cruise, summer vac. on lake; reas. rate. Pal. 5931.

FOR SALE—19 FT. TENDER, $350; 26 FT. Chris Craft, $1,650; speed boats and cruisers, all sizes and types, at correspondingly low prices. Door 150 Navy Pier.

OPENING OUR USED BOAT MART TODAY. Many bargains new and used boats and motors. Door 36 Navy Pier.

WTD.—2D HAND GD. COND. BOAT, 54 IN. by 16 ft.; outboard mtr. 25 H. P. Gilkie, 4 pass. camp trailer. Moh. 1208. 1161 Milton.

BARGAIN—CLASS A AND B RACING HULL, also fast Johnson B racing motor; all in excellent cond. Briar. 9283.

WANTED — SMALL YACHT OR CABIN cruiser; give details and cash price. Address M O 428, Tribune.

WTD. — OUTBRD. MOTOR, JOHNSON SEA Horse 32, B. Freund, 4551 Ellis. Drex. 3908.

32 FT. CABIN BOAT; MUST SELL THIS week. 2960 Lawrence-av. Ind. 3545.

WILL PAY CASH BEST BARG. 2½ H. P. Johnson. Address M M 343, Tribune.

WANTED—SPEED BOAT APPROX. 20 FT. Must be barg. Address M X 505, Tribune.

CRUISER, 24X8, STEEL, 6 CYL.; A1 COND. Neubert, 1408 Glen Rock, Waukegan, Ill.

BUS TRANSPORTATION.

28 Hours to New York

GUARANTEED SCHEDULE — NO CHANGE. Well heated reclining sleeping chairs.
$10 ONE WAY.

Philadelphia	$13	Boston	$15
Dallas	$13	Los Angeles	$17

Free Pickup Service to Our Depot.
NU WAY LINES, 31 E. 12th. VIC. 0341.

NEW YELLOWAY LINES.

WITH LOW FARES AND FREQUENT BUS SCHEDULES TO EVERYWHERE. EXAMPLE LOW FARES:

NEW YORK, $7. LOS ANGELES, $17.
BOSTON, $9. DALLAS, $13.
WASHINGTON, $8.50. TULSA, $9.
6 AND 8 E. 12TH-ST., AT STATE. WEB. 1262.

N. Y., $7; MIAMI, $22; FREE PICKUP; Los Angeles, $17; Dallas, $13; K. C., $4.50; Denver, $10; St. L., $2.75; Clev., $4.50; Pitts. $7. U. S. LIMOUSINE AND BUS LINES, Hotel Grant, 6½ N. Dearborn. RAND. 4209. 6330 Stony Island-av. Hyde Park 10106.

LOWEST RATES IN TOWN.

Finest serv. Bonded, insured. St. Louis, $2; K. C., $4.25; Fla., $13.50. Free pickup serv. Main Terminal, 309 S. Clinton. Webster 1634.

ST. LOUIS, $2.75; KANSAS CITY, $4.50; Detroit, $2; N. Y., $7; Los Angeles, $17. DE LUXE MOTOR STAGES, 746 S. Wabash-av. Wabash 3886.

ALL BUS LINES, FINEST TRANSPORTAtion, lowest fares anywhere. Gen. info. LOOP DEPOT, 25 S. Dearborn. Rand. 7020.

GREAT NORTHERN HOTEL BUS TERM. For 5% reduction anywhere present this ad. 237 S. DEARBORN. WABASH 8022.

UNUSED BUS TICKETS, SAVE N. Y., L. A. Bismarck Hotel, 171 W. Rand'h. Dea. 6172.

COLLECTIONS.

COLLECTIONS EVERYWHERE — NO COLlections, no charge; cash for notes, mortgages, and accounts. United Mercantile Service, 140 N. Dearborn. Central 8466.

TO RENT—ROOMS—CENTRAL.

WASHINGTON, W., 231—RMS. WITH BTH.; new fireproof bldg.; 2 blks. City Hall.

TO RENT—ROOMS—SOUTH.

BENNET-72D—DES. R., SUIT. 1 OR 2, ADJ. bath; piano; I. C. 1836 E. 72d. But. 0180.

BLACKSTONE 5519. DORCH. 4100

UNIVERSITY HOTEL

NEW BUILDING; LUXURIOUSLY FURNISHED; OUTSIDE ROOMS; PRIVATE BATHS, EACH WITH TUB AND SHOWER; BEAUTIFUL LOBBY; COMPLETE HOTEL SERVICE; 1 BLOCK I. C. EXPRESS, SURFACE, PARK.

$6 Weekly, $1.50 Daily Up

BLACKSTONE, 4920—LGE. ATTR. FRONT rm.; also smaller rm. and kit.; I. C., bus.

BLACKSTONE, 5343, 2D—COZY HOMELIKE rm., lrg. closet; exc. loc.; low price.

BLACKSTONE N E COR. 1500 E. 63D-PL. Cln. rms., run. wat., $3-$5; hotel serv.; all tr.

CORNELL, 7746, 3D—LG. LT. RM., $3.50; shwr., home privlgs.; small rm., $3; gd. tr.

CORNELL, 5340, 3D — ATTI. RM.; FINE loc.; fam. 2; kit. pr., 1 wk. fr. Calt aft. 2.

DORCHESTER, 5130—GLEN EDEN HOTEL. Large rms., tub, shwr., comp. serv.; rates $5.50 wk. up. I. C., bus, surf. Fair. 7750.

DREXEL, 6433, 3D—LARGE, LIGHT RMS., attr. furn., $3 up; good trans. Mid. 5150.

DREXEL, 5536—LG. ATTR. RM. FOR 1-2; kit. prvl.; vy. reas.; gd. trans. Fal. 0294.

FIFTY-SECOND, E., 1327—MASTER RM., bth.; hm. pr.; 53d I. C., bus. $4.50. Jasper.

GREENWOOD-AV., 6220. PLAZA 4800.

GREEN BRIAR HOTEL

$6 WEEK FOR 1 OR 2; $2 DAY UP. Lux. furn. rms.; comb. tubs, shower every room; 1 block L, surf. bus, I. C. transp. SPECIAL MONTHLY RATES.

HARPER, 6224—COMF. CLN. RMS., NEATly furn.; all trans.; $3 up; maid service.

HARPER, 5437—NICE LARGE RM. OR share apt.; nr. I. C.; very reas. Fair. 0631.

[illegible]

... ly furn. sleeping rms.; nr. all trans.; references req.; $3-$5 weekly. Fairfax 8125.

SOUTH SHORE-DR., 7616—LARGE, SUNNY rm., refined home; I. C., bus, surf.; $4.50.

WOODLAWN, 6226—IN HIGH GRADE APT., outside rm., $4; I. C., L Ex.; board opt.

ATHLETIC PRIVILEGES.

Fine, mod. rms. in a bldg. with gyms, pool, game rms., etc. 9 min. to loop. Sgle. rms., $4-$6; dble., $2.50-$4. HYDE PARK Y. M. C. A., 1400 E. 53d-st. Fair. 5300.

$4.50—Dorchester Manor—$5.

Comfortable concealed bed; bus, surface, I. C. Complete hotel service. 5226 Dorchester.

69TH-ST., E. 1456—UNUSUAL LG. COMF. r., well furn., adj. bath; pri. ent; reas.; quiet, cln. nbhd.; I. C., surf. Hyde Pk. 6025.

COMF. ROOM, HOME PRIVLEGES; PRI. fam. Lady pref. Reas. Triangle 5158.

66TH-ST., W., 426—BEAU. 2-3 RM. APTS. Frig., stm.; reas.; ex. tran. 1 rm., $2.50 up.

62D, 1218 E.—2 BEAUT. FRONT DOUBLE bedrms. with sun par.; very reas.

1529 E. MARQ.-RD.—LG. FRT. RM.; TWIN beds; sgl. rm.; run. wat.; $3 up; brd. optl.

Hotel Rooms.

PARKLAND HOTEL

250 ROOMS WITH PRIVATE BATHS.
$5 WEEK UP.

I. C., L, surf., bus, all within 1 blk. Convenient to World's Fair. Big rooms, clean and warm. Complete hotel service.

1550 EAST 63D-ST.
FACING JACKSON PARK.

THE SOUTH GATEWAY TO WORLD'S FAIR.

MIRA-MAR HOTEL

6218 WOODLAWN-AV. PLAZA 1100.

$1.50 Day—$6 Wkly. Up

New 350 rms. with bath and shwr. 1 blk. to I. C. exp., surf., L, and Univ. of Chgo.

JACKSON PARK PLAZA.

Attract. rooms with complete hotel serv.

ONLY $4 WK. UP.

1540 E. 65th-pl. I. C., L, surf., bus.

TO RENT—ROOMS—NORTH.

ALBION, 1258, APT. 2B—WARM, COZY, pleas. rm.; nr. Loyola L, surf., bus; lady; $4.

ARLINGTON-PL., 438 [2450 NORTH]. ATtrac. mod. rms., single-dble.; residential neighborhood, at Lincoln Park. Best trans.

ASTOR, 1216—COMF., HOMELIKE ROOMS, very reasonable; walking distance to loop.

BARRY-AV., 635—BARRY ARMS HOTEL—$5 week and up; new, attractive, complete hotel service; all rms. with tub shwr.; 20 min. loop; near lake. Bittersweet 3614.

BEACON, 4611—NR. WILSON; ATTR. FRONT rms.; $3-$4. Also large rm., $2.50. Sontag.

BELDEN, 438, APT. 1—LGE. ATTR. FRT. rm.; also sgl., adj. bath; priv.; $3.50-$5.

BELLEVUE-PL., 57—GENTLEMEN; LGE. r., pr. ..., firepl.; fur. as lv.-bdr. Sup. 9314.

BELLEVUE-PL., 56—LG. RM. WITH BATH for 2 or 3; walking distance loop; reas.

BELLEVUE-PL., 50—LARGE DBL., SGLE. rms.; prvt. bath; unfurn. or furn. Elkins, Del. 8691.

BELMONT-AV., 725 BIT. 2701.

ABBOTT HOTEL.

100 rooms with bath, $5 up.

BITTERSWEET-PL., 757—[4028 N.]—ATTR. cor. rm., 1-2 empl. Pri. apt. Lake V. 5598.

BROADWAY, 3020 — BARRY-BROADWAY Hotel—Bath or shower; $5 week, $20 mo. up; garage; 15 min. Loop. Bittersweet 1600.

BURLING-ST., LARGE FRT. ROOM; PRIV. bath in priv. family. Diversey 5633.

CEDAR-ST., E., 61—CANTERBURY HOUSE. Attractive rooms, sgle., $5 up; dbl., $6 up.

CENTER-ST., 319—NICELY FURN., LARGE, warm rms.; r. wat.; $3; ½ blk. Lin. Park.

CHESTNUT, E., 195—ATTR. SINGLE RMS., $3-$4-$5 wk.; walk. dist. Lp., nr. N. W. univ.

CLARENDON, 4022—LARGE, COMF. ROOM; priv. fam.; all home priv.; $3.50. Gra. 6934.

CLARK-ST., 1015 N., AT OAK. WHI. 4290.

HOTEL OLYMPIC

New, modern bldg., 5 min. north of loop. 200 rms., priv. tub and shower in each rm. New management—New low prices. FREE RADIO IN EVERY ROOM.

$5—PER WEEK—$5

CLARK, N., 2026. MOHAWK 3460.

HOTEL CLAYTON

BRAND NEW BLDG. OPP. LINCOLN PK. 300 modern rooms. Radio in each. Beauty-Rest beds; full service. 10 min. Loop.

$6 PER WEEK.

DEARBORN, N., 1447—DEARBORN MANOR. Distinct. rms., bath, shwr., phones; reas.

EDGECOMB-PL.—LARGE, LIGHT RM., ADJ. bath, exc. tr.; fam. of 2; reas. Gra. 4380.

ELM, E., 82—LG. FURN. RM., BATH; ALSO unfurn. rooms in old Palmer estate resid.

ELMDALE, 1413—1ST CLASS RM., PRIV. bath; fam. 2 adults. Johnson. Edge. 2967.

ERIE, E., 215—FAIRFAX HALL FOR Girls; nr. Loop; attr. rms., $2.50-$5 wkly.; tub, shower; laundry privileges. Board opt.

IRVING PARK AT PINE GROVE—LRG., pleas. front rm.; exc. tr. Lake View 7203.

JUNEWAY-TERR., 1609 [ROG. PK.]—RM 1-2; $5-$7; piano, radio, ex. tr. Nr. lake.

KENMORE, 6224—LGE., LGT., FRT. RM., bath; priv. fam.; all trans. Sheld. 4199.

LARRABEE-ST., N., 1508. LINCOLN 2633. NORTH-AV. Y. M. C. A. $2.25 wk. up, incl. membership; 24 hr. serv. Swimming, gym.; free parking; 8 min. Loop.

LAWRENCE-AV., 1033—BEAUTIFUL RMS., single or double; very reasonable.

LELAND-AV., 944—LANCASTER HOTEL; $3.50 wk. up.; newly dec.; club-like home; for men who want comfort, cleanliness, serv.

LINCOLN, 2240 — A PLEASANT HOME; private fam.; meals opt. Linc. Pk. $3 up.

LOYOLA-AV.—LGE. COMF. LGT. HOMElike rm.; reas.; bus, L, surf. Sheld. 5993.

MAGNOLIA, 4432—LARGE FRT. RM. WITH sun par., suit. 1-2; kit. opt.; home comfts.; $6.

MAGNOLIA, 4441—1-2-3 ROOMS; NEWLY furn.; 2 beds; $5 up; all transportation.

MICHIGAN, N., 845—VERY ATTRAC. DBL., sgl. rms.; priv. bath; nr. Loop; reas.

ONTARIO-ST., E., 212—BEAUTIFUL RMS., run. water; suitable for 2; walk. dis. loop.

ROGERS PK.—NICE, LGT. RM. FOR LADY, pri. fam. 7000 No. Gd. tr. Holly. 4398.

SHERIDAN-RD., 4430 — COMFORTABLE large rooms, $2-$3-$4. Good transpor.

SHERIDAN, 4723, 2D—CLN., QUIET RM.; also rm. w. studio couch, $3-$4. Marsh.

SHERIDAN, 4943—SINTON HOTEL. Rooms with bath, $5 up. $1 daily.

SHERIDAN, N., 6200—LG. RM., ADJ. BATH; overlooking lake; reas. Sheldrake 9528.

SHERIDAN, 807, 1ST [CHATEAU APTS.]—Frt. r., pch., 1-2; L, surf., bus. Well. 3180.

STATE-PKWY., N., 1433—COUPLES USED to a fine home and now retrenching; business and professional people, writers, etc., will find here the kind of rms. and atmosphere they desire at prices to suit; mod. furn.; priv. baths, or lav.; real firepl.; Gentiles; meals [opt.] in rare old dining rm.; very reas.

STATE, N., 1226—CLEAN, WRM., SGL., dbl. rms., twin beds, for 2-3; $4 up; also kitnts. and frt. basement rm.; walk. dist.

STATE-PKWY., N., 1540 — LEVON CLUB for Girls. Kit. priv.; $3.50 up; bath opt.

STRATFORD, 629—3400 N. ATTR. LRG. rm. for 1 or 2; pri. family; gd. tr.; reas.

SURF-ST.—TO LADY, ATTR. WARM RM. IN high class private apt.; $4 week. Buck. 1510.

WALTON-PL., W., 9—LIGHT, SINGLE FRT. rm.; large closet; $4; near Drake.

TO RENT—ROOMS—NORTH.

WALTON-PL., E., 60—WALTON MANOR—Rooms, $4-$7 week; walk. dist.; nr. Drake.

WELLINGTON, 713—LG. FRONT RM.; PIano; $5 wk. Will rent double or single.

WILSON, 2610—LRG. DESIR. RM.; HOT wat. ht.; 1 blk. Ravenswd. L; $5. Bkf. opt.

WINONA, 932, 3D [5100 N.], R. OF SHEE—Pri. bath; gd. home; pri. fam. Ard. 4480.

WINTHROP, 5909, 3D—PLEAS. FRONT room; near Thorndale L; reas. Rav. 2067.

WRIGHTWOOD, 454—15 MIN. TO LOOP; lge. outs. rm., bath, shr., service. $6 week.

LELAND HOTEL

CHICAGO'S BEST HOTEL VALUE.

Newly furnished, newly decorated; weekly rates as low as $7; all transportation. Inspection will convince you. 1207 Leland-av., 1 blk. south of Uptown theater.

HOTEL FRANCES,

5054 WINTHROP. LONG. 8933.
100 rooms with bath, $5.50 double.

Clarendon Beach Hotel.

$6 and $8; tub and shower. Full hotel service. 331 Wilson-av. Longbeach 4020.

CHOICE OF 3 LARGE FINELY FURN. rms., firepl., lav.; priv. home; lge. grounds and garage. Greenleaf 8894.

ATT. LG. RM., PRI. BATH; ALSO DBL. RM. ... board ... quiet, nr. lake. Del. 1982.

NICE, COMFORTABLE ROOM; 2 BLKS. North of Loyola L. Rogers Park 0622.

1-2 GENT.; LRG. RM., TWIN BEDS; PRI. fam.; mls. opt.; home prv. Reas. L.V. 9764.

Hotel Rooms.

Hotel Windale—$5 Wk. Up.

Mod. large rms.; all priv. baths, showers; ideal loc. 6019 Winthrop; bus, Thorndale L.

TRAEMOUR HOTEL,

5427 Kenmore, exclusively for women; hotel serv.; dble priv bath $5 person. Lon. 2743.

TO RENT—ROOMS—NORTHWEST.

BALLOU, 2039—LARGE FRONT RM., 2 windows, shower; suit. 1-2; reas. 3d apt.

[illegible]

Parkside Hotel, $4 Week Up.
212 N. Hamlin. Ked. 7000

TO RENT—ROOMS—SUBURBAN.

RM., SGLE. OR DBLE., TWIN BEDS; IN Evanston, 1 blk. from Main-st. sta. Family of adults. Garage. University 8535.

LARGE SUNNY ROOM WITH TWIN BEDS, will share home; 2 blks. bus or L. 226 S. Taylor-av., Oak Park. Village 8438.

TO RENT—HOUSEKEEPING ROOMS.

South Side.

BLACKSTONE, 5601—1-2-3 KITS., $6 UP; slp. rms., $3 up; maid svc.; I. C., park.

BLACKSTONE, 5731—1-2 R. KIT. FRT., chrful., homey; pri. bath, $5-$9. Univ. I. C.

BLACKSTONE, 5220—BEAU. FURN. 3 RM.; pri. bth.; Frig.; kit.; $10; 1-2 rms., $4 up.

CORNELL, 8235—2 LG. LT. RMS.; GAS, elec.; good trans.; adults; $6. Sou. 5722.

CORNELL, 5247—1 RM. APT., $5; 2 R., pri. bath, pch., clean, good bed, $8.

CORNELL, 5241—1-2 RMS. WITH LARGE back porch; $4 up; also slg. rms.; I. C.

CORNELL, 5124—2 LGE. FRT. RMS.; PRI. bth. to business men in pri. home; I. C.

DREXEL, 6248—1-2 RM. BEAU. FURN. kitchenettes; $5 week up; sleeping rooms, $3 week; 1 block to L, surface, bus.

DREXEL-BLVD., 4332—PRICES SLASHED! 1, 2, 3 rms.; md. serv.; all tran.; newly dec.

DREXEL, 4730—1 RM. KIT.; PRI. BATH; sgl. rms.; 4 rms. over garage; best trans.

DREXEL-BLVD., 4252—WARM, CLEAN, light kit. apt.; r. wtr.; $5 up; bus, L, surf.

ELLIS, 6117—1 RM. KITNT. WITH PRI. porch, $4. Also comf. slp. rms., $1.50 up.

FIFTIETH, E., 1415—LGE. 3 RM. APT.; newly dec.; clean full kitchen; $6.50; also 1 rm. kitnt., $3.50; I. C., bus, surface.

GREENWOOD, 6148—RM. FOR 1, $3; LGE. r. for 2, $4; par., kit., $5; sl. r., w., $2 up.

HARPER, 6218—COZY 1-2 HSKPG. ROOMS, $4-$6; sleeping rms., $2.50 up; I. C., L.

KENWOOD, 4732—1 ROOM KITCH., LARGE, light, clean; 1 blk. I. C., surf.

KENWOOD, 6132—1-2-3 CLEAN KITCH., overstf., furn.; real kit., pch. $3-$3.50-$8.

KENWOOD, 6430, 1ST APT.—1 RM. KITS.; also sleeping rms.; r. water; $3-$5-$6.

KIMBARK, 6156, 2D—3 LRG. RMS., NICE furn.; pri. bth.; rl. kit.; Frigid.; very reas.

KIMBARK, 6414 — ATTR. 2 RM. APT., compl. furn.; el. ref.; best loc.; I. C., L.

LOWE-AV., 6909—1-2 RM. FUR. APTS., uphol. fur. dor bed; $3.50-$6. Nor. 1800.

MICHIGAN-AV., 2444—WARM FURN. APTS. Private baths; free gas, elec.; $4 week up.

OAKENWALD, 4548—4 FRT. RMS., PRIV. bath; compl. accom. 4. Hyde Park 6809.

PRINCETON, 6203—2-3 RM. FUR. APTS., $6-$7; el. ref.; uph. fur.; dorbd. Wen. 4450.

SEVENTIETH-PL., E., 2314—3 RMS., FURnished English basement apartment, $7.50.

SIXTY-SECOND-ST., E., 922—FURN. SPIC. span 1-2-3 rm. kit. apts.; rollaway beds.

STONY ISLAND-AV., 6074—3 RM. APT., OP. J. Pk., real kitchen; rm., $3. Dor. 0422.

YALE-AV., 6449—1-2-3 RMS.; OVERSTFD. furniture; inador; all trans.; $4-$9.

WOODLAWN—4537, 1-2 RM. KITCH.; NEW dec., attrac. furn.; all trans.; very reas.

WOODLAWN, 6119—2 RM. KITNT.; LIGHT airy; accom. 4; new. dec.; all trans.; $8.

TO TENANTS THAT PAY—SGL. RM., $2.50; dbl., $5; nr. univ., I. C., L. Dor. 4097.

53D-ST., E., 1210—3 WELL FURN., CLEAN front rooms; real kitchen; $6.50.

1-2 ROOM KITS., IN-A-DOR, $8; IN NEW hotel; full service. 6408 Normal-blvd.

49TH, E., 1346—LGE. SUNNY RM., EXcept. board, $10. House. Drex. 7264.

76TH-PL., E., 2813—3 RMS. FURN., PRIV. bath, sleeping porch. Near I. C.

66TH-ST., W., 3336—2 SUNNY RMS., 1ST flr.; pri. ent.; care child opt. Pros. 7959.

North Side.

BEACON, 4611—3 FURN. RMS.; LRG. KIT., $30; also 4 or 6 rms., unfurn. Sontag.

BELDEN, 549 [2300 N.]—CLEAN, WARM quiet 1-2 rms.; new. furn., dec., rl. kit., r.w. stm., elec., dry, shwrs.; $4.50 up; pk. lot; m.r.

BELDEN, 359 [2300 N.]—BLK. TO PARK; 1-2 rm. kits. Newly dec. Priv. bath. Pkg.

BISSELL, 2240—NR. BELDEN, 1-2 RM. kit. apts.; linen, lgt., gas; $3.50 up. All tr.

BROADWAY, 4040 — EXCEL. HEAT. NEW apts.; 2 rms., $5; kitnts., $4; slpng. rms., $3.

CLARK, N., 2111—NICELY FURN. APTS.; $2-$3-$4. Gd. transp. Linc. 5622.

CRESCENT-PL., 915—COZY WARM KITCH. apts., also hskpg. and sleep. rs., mod., $3-$6.

DAYTON-ST., 2225—LGE. RM., STM. HT., private fam. Reas. Div. 9086.

DEARBORN, N., 1344—NEW FURN. AND dec.; 1 r. kitch.; steam; $5 and up.

DEMING, 649—ATTR. SGL. AND DBL. KIT. apts.; priv. ent.; $4 up; not rmg. loc.

DEMING-PL., 477—NEAR PARK, EAST OF Clark; slpg. and hskpg. rms.; low prices.

DEMING-PL., 523, 2D—LGE. SLPG. RM. adj. bath; kit. priv.; high cl. apt.; reas.

DOVER, 4420—NR. CLARK; PLEAS. RMS., clean, light hskpg., $4.50 up. Sunny. 9065.

DOVER, 4509—1-2-3 RM. APTS.; LGT., GAS, linen furn.; good tran.; reduced rates.

HAZEL, 4520—BEAU. 2 RM. FULL KIT. $6; very clean; fine furn.; bus, L, surf.

KENMORE, 4641—1 RM. KIT., NEW FURN., $4 to $6; blk. Wil. L. See to apprec.

LAWRENCE-AV., 1033—HOMELIKE. 2 or large 3 rm. apt., priv. bath; reas.

LAWRENCE, 829—2 RM. KIT., $6; 1 RM. kit., $4; porch; warm, cln., light.; maid sv.

LELAND, 820 — ATTR. NEWLY DEC. 1-2 rm. kits., $3.50 up.; ½ blk. lake; all trans.

MAGNOLIA, 6232—FURN., QUIET, CLEAN 2 lge. sunny rms., real kitch., lge. incl. pch.; 2 in fam.; to lady emp.; $6. Shel. 2124.

MAGNOLIA, 4532, 2D—2 RM. FRT. APT.; lg., lgt.; Frig., innersp. bed, $8.; slp. r., $3.

MAGNOLIA, 4515—BEAU. FURN. 3 ROOM apt.; priv. bath. Frigid. Maid serv.

MAGNOLIA, 4520—ATTR., NEW. DEC. 3 R. apt.; pri. bath, porch, $8; rms., $3; Wil. L.

MALDEN, 4621. 4840 WINTHROP. 2-3 rms., newly dec., $6-$8. All trans.

MELROSE, 550 [3200 N.]—NICELY FUR. 1-2 rm. kitnt. apt.; all transp.; $3 to $5.

PATTERSON, 1916—RM. AND BOARD FOR gentleman. Pri. fam. All tr. Buck. 4577.

PAULINA, N., 4441, OR 4712 BEACON—Mod. 1 or 3 r. kit. apts.; also gar.; reas.

SCHILLER, E., 45 [1400 N.]—LRG. FRT. studio rm.; pri. bath; also small rm.; piano.

SHERIDAN, 4923—1-2-3 RM. APTS.; FULL hotel service optional; single, $8 up. SINTON HOTEL.

WILTON, 3759—NR. GRACE; 1-3 RM. KITnts.; lin., gas, elec. incl.; $3 up; all tr.

WINCHESTER, 4632—LG., 2 R. SUITE, 5 wind.; $5.50; 1 blk. L; hsc. 7 p.m. Rav. 3599.

WINTHROP, 5346—2 R. KITS.; G.E. REFG.; sun par.; all serv.; ½ blk. L. sur.; $7.50 up.

WINTHROP, 5125—CLEAN, BRIGHT 1-2 rm. kitchenette apts., $5 up; nr. Lake. L.

WINTHROP, 4849—2-3 R. APTS.; FULL KIT. Slpg. pch., slpg. rs.; r. wat., gas; $3 up.

JAMES APTS.—5053 SHERIDAN-RD.; 1-2-3 rms.; kit. slpg. rms., $3 up.

Northwest Side.

KEDZIE-BLVD., N., 2331—2 RM. KIT. APT.; everything furnished; reas.; L, surface.

WASHTENAW, 1700, N.—LGT., CLEAN, steam ht. hskping rm.; all conv.; $4.50.

West Side.

ADAMS, 1513—2 RMS., SINK, HOT, COLD water, porch, $5; 1 rm., $3; gar. Hay. 4697.

CONGRESS, 3104—2 LGE. FRT. BASEMT. rms.; gas, elc.; also 1 sgl. bsmt. rm., $2.50.

FIFTH-AV., 3401-03—NEW, FURN. 1-2 R. all large, outside; stm.; gd. tr.; $3-$4.

MADISON, W., 2147—2 RMS., REAL KITchen, $5.50 wk.; also sleeping rms., $2.50.

TO RENT—HOUSEKEEPING ROOMS.

West Side.

SPRINGFIELD, N., 612—2 R. FURN. FLAT, stove ht., $6 wk.; priv. fam. Kedzie 5353.

WARREN-BLVD., 3241—BEAU. LGT. RMS.; real kit., Frig., pch., pri. ent.; all tr. $8.50.

WASHINGTON-BLVD., 2647—1, 2 AND 3 rooms; $3 wk. up; children welcome.

22D, W., 4100—WARM, SUN. 2 RM. APTS. Pch. $6.50-$7.50. Ex. tran. Lawn. 5475.

BOARD AND LODGING.

South Side.

BISHOP-ST., S., 5947—LIGHT, CLEAN RM.; gd. meals; gar. opt.; nr. trans.; also laund.

BLACKSTONE, 6223, 2D — DIFFERENT! Bright, new, furn.; tran.; chicken Sun. reas.

GREENWOOD, 4426—ATTR. HOME; SGL., dbl. rms.; exc. brd.; $5 up; 5 tran. Atl. 3123.

HARPER, 6039—MY TOWN HOUSE, BEAU. hm.; excl. cks., $5-$7; I.C., L., surf. Mid. 7291.

INGLESIDE, 6325—CHOICE COMFY RM., R. water, wholesome food; $6-$7; kits. reas.

STONY ISLAND, 6074—PLEASANT HOME, beau. fur.; pri. bath opt.; $7 up. Dor. 0422.

ST. LAWRENCE, 6130—3 RMS., REAL KIT. Also 1 rm. kit.; heat; gas, linen furn.

WOODLAWN, 6039—ATTR. ROOMS; EXC. home cookg.; I.C., surf., L; $6-8. H.P. 2085.

BOARD AND RM. FOR 2; PRIVATE FAMily; excel. transp.; $7. Drexel 1300.

CONVAL. HOME, BEV. HILLS; R. N.; HOS., M. D. refs.; child or adlt. Reas. Bev. 8771.

HOME FOR AGED INFIRM. ALSO MENtal cases; $50 month up. Midway 1606.

North Side.

BELLEVUE-PL.—NEW FURNISHED STUDIO living room; board for 2. Del. 2871.

BRYN MAWR, 1019, 2D—UNUS. DIFFER. home; lge. dbl. r., beau. view lake; ex. fd.; lg. sun par.; nr. Edg. Bch. Hotel. Edg. 4069.

EDDY, 1315—NICE HOME; LGE. RMS.; excel. board; all trans.; reas. Gra. 9596.

KENMORE, 6158—SGL.-DBL. CLEAN HOME. Adj. bath; best food; all tr.; reas.

[illegible]

RAVENSWOOD—REFINED PRI. HOME; small frt. rm.; small price. Well. 8693.

LOVELY, LRG. RM., ADJ. BATH, SHWR., 1-2; exc. meals opt., or brkfst. Edg. 5563.

Northwest Side.

FRANCISCO-ST., 4200 N.

Most beau. room for 2 girls with priv. fam. $6.50 ea. or $7.50 sgl. 2d fl. Sun. 4015.

FRANCISCO, N., 3118—LGE. RM., SUIT. 2; also sgl.; ex. mls.; $8. incl. ldry. Jun. 3400.

KEDZIE, 2407, 3D—LG. SUN RM.; EXC. meals; inc. ldry., $6-7.50; blk. L, bus, surf.

2 LRG., LGT. R.; HOME FOOD; NR. ALL trans.; reas. Bru. 2422 betw. 10a.m.-9p.m.

West Side.

SAVE MONEY! 1-2; GOOD HOME; TWIN beds; $7. 3202 Fulton [300 N.]. All tr.

Children.

BUNG. HOME FOR BOY OR GIRL; NEAR school; reas. Ravenswood 10596.

MOTHER DESIRES RM. AND BRD. FOR 4 yr. old child. Address M T 555, Tribune.

MOTHER'S CARE FOR CHILD, COMF. HM. Franklin, 1155 Grace-st. Well. 0955.

NICE HOME FOR PARENTS AND CHILD; nr. schl.; good meals; reas. Rog. Pk. 0757.

ROOM AND BOARD WANTED.

ELDERLY LADY ALONE DESIRES HOME refined family, light meals. Some care if required. Uptown dist. only. Price and particulars. Address M K 335, Tribune.

YOUNG EASTERN BUSINESS MAN WANTS home with refined family, Lincoln pk. or nr. N. Side. References exchanged. Address M S 391, Tribune.

$50 MONTH FOR 2.

Large frt. room; all you can eat of best food; satisfaction guar.; 100 ft. Linc. Pk.; 2500 North. Lin. 4013.

ROOM WANTED—GENTLEMAN DESIRES room with priv. fam.; garage essential; state full partic. Address M M 319, Tribune.

BUS. GIRL WANTS RM. AND BD. IN REF. pr. fam.; Prot.; S. Side; near I. C. or bus; $7 week. Address G 267, Tribune.

RM. WITHOUT BOARD, S. W., WITH GAR., abt. $15 mo. Address G 313, Tribune.

HOTELS AND APARTMENT HOTELS.

smart . . .
individual . . .
distinctive . . .
that's the
embassy . . .

where each apartment is treated and arranged as an individual home . . . where style prevails and comfort is built in . . . where desirable lincoln park, lake michigan, and all transportation facilities are close at hand [it is only 10 minutes to the loop] . . . the hotel service is complete
diversey 4440.

hotel suites, $60 to $75 . . .
2-3-4 rm. kit. apts., $75-$150
2736 pine grove . . .

It Isn't Often

that such completeness of service, appointments and cuisine is made available at these prices. 1-2-3 rm. apts., $70-$175. Large rms., cedar wardrobes, cabinet radiators, tile baths. Notable decorative schemes. Dining room in bldg. 24 hour hotel service.

And only 10 min. to Loop.

14 W. ELM HOTEL

J. N. LYLE, MGR. WHI. 5700.

WHY?

Why search in vain? We list the finest 1, 2, or 3 room furnished kitchenette apartments in Woodlawn or Hyde Park at rentals as low as

$35 MONTH.

Simply phone
DREXEL 9493.
Our car will pick you up if you like.
TAX WARRANTS ACCEPTED.

LUXURY FOR LITTLE

Why be satisfied with anything but the best when that is available at ordinary prices? Lge. mod. rms., tile baths; beaut. furn. 10 min. to loop.
1-2-3 ROOM APTS., $60-$130.

18 E. ELM HOTEL
Under New Management.

MONTROSE BEACH
$35 AND UP.

1-2-3 room apts.; completely, elegantly furn.; radio every apt.; tile baths, showers, refrig.; soundproof; new bldg.; coffee shop.
24 HOUR HOTEL SERVICE.
PUBLIC GARAGE SERVICE $8
925 MONTROSE, E. OF SHERIDAN.

Overlooking the Midway.

1435 E. 60TH-ST. DORCH. 7300.

In a city of 3,000,000 people there is but one hotel with outdoor sleeping porches connected with each apt., and that is the ST. GEORGE HOTEL. People with weak lungs should take advantage of these accommodations; renting from $50 to $65 mo. with kitnt. and Murphy beds.

PINEGATE HOTEL.

555 SURF-ST. BITTERSWEET 3200

100 outside rooms, each with private bath and radio. Complete Hotel Service. All transportation. Rates as low as

$5 PER WEEK.

TRANSIENTS, $1 A DAY AND UP.

Cambridge Apt. Hotel

530 DIVERSEY-PKWY.

Finest serviced apt. hotel in city; 10 min. to loop by bus or surface; 1 blk. to Lincoln park. Modern beaut. furnished 1-2-3 rm. suites. Also hotel rooms. Reasonable rates.

PALAIS BROMPTON

528 BROMPTON-PL., 3540 N., AT SHERIdan. Residential hotel; ideal loc.; best trans. Good dining room, newly furnished rooms and suites; rates as low as $6 wk; special monthly rates. Graceland 3840.

BELMONT PLAZA HOTEL,

505 BELMONT-AV.

Nr. Lincoln Pk. and Yacht Harbor. Choice 2-3 rm. apts.; mod. tariff; hotel rooms, all with bath and shower. $7 wk. up. Bitt. 2822.

IN THE LOOP, $4 WK. UP.

New management. Newly decorated. SARATOGA HOTEL, 25 S. DEARBORN.

1244 N. Dearborn Hotel.

$4.50 week up. Pool and gymnasium free. Modern rms., all hotel conv. Superior 4980.

THORWIN HOTEL—

5016 Winthrop-av.; newly dec. and furn.; full hotel service; bath; $4 week up.

[Continued on following page.]

HOTELS AND APARTMENT HOTELS.

[Continued from preceding page.]

WHERE IT IS CHEAPER TO LIVE!
THE GARFIELD ARMS HOTEL
3256 MAYPOLE-AV.
1 blk. no. Washington-blvd.
Van Buren 4510.

Let us pay part of your living expenses.

WE FURNISH YOU
FREE OF CHARGE

Your breakfast [except Sunday].
Your weekly laundry [$1 bundle].
Your weekly pressing [suit or dress].
A daily paper.
5c telephone calls.
Garage at ½ rate.

No Strings Attached to This Offer.

USE THIS NEW ECONOMY LIVING PLAN!

the near north side's finest home . . .
the churchill . . .
in twos, threes, and fives . . .
unusually large rooms, appointments carefully chosen . . . hotel service . . . location unexcelled . . . within loop walking distance . . . resident manager at whitehall 5000 . . .
1255 north state . . .

the graemere . . .
at the portals of beautiful garfield park . . .
offering a complete and varied selection of two, three, and four room kit. apts. starting at seventy-five dollars . . . hotel service is the fullest and there is special provision for both comfortable living and smart appearance . . . hotel rooms to be had for only fifty dollars . . . and, incidentally, we boast of our fine dollar dinners . . . for details phone
Van Buren 7600.
3400 washington boulevard . . .

Reduce Your Expenses
1-2-3 Room Bungalow Suites.
On our American Plan offer big savings. Charmingly furn. to suit all tastes. No two alike. Wonderful clientele. All rts. inc. 2 meals dly. Our food is famous.
Sgle. Rm., Bath, Meals, $15.
Dbl. Rm., Bth., Mls., $12.50 Ea.
SPECIAL MONTHLY RATES.
ALSO EUROPEAN PLAN.
Transients—$1.50 Up
Gladstone Hotel
6200 Kenwood. H. P. 4100.
I. C., "L," SURF., BUS TRANS.

Monterey Hotel
CLARENDON-AV. AT JUNIOR-TER. [4300 NORTH]
NEWLY FURNISHED.
LARGE HOTEL ROOMS
From $25 Per Month.
SPACIOUS 2-3 ROOM APTS.
Exceptionally Priced.
EXCELLENT DINING ROOM.
24 HOUR HOTEL SERVICE.
TELEPHONE BITTERSWEET 2304.

"Hyde Park's Best Value."
Elmo Apt. Hotel
5220 HARPER-AV.
$40 MONTH UP
1-2-3 ROOM KITCHENETTES. 24 hr. switchboard and complete hotel service. 1 blk. to I. C. station, bus and surface lines. New, modern building.

STEUBEN BLDG.
Tower Hotel Apartments
45 STORIES HIGH.
SPLENDIDLY FURNISHED. FULL HOTEL SERVICE.
$50 TO $165 MONTHLY.
Apply 22d floor. 188 W. Randolph.

YACHT HARBOR
SUPERIOR BUILDING.
LOWEST RATES.
422 Melrose-st., near the lake; 1-2-3 rm. kitchenette apts., completely furnished; hotel service optional; excellent transportation; commissary, valet, elevator; free refrigeration, light, and gas.
AGENT ON PREMISES.

. . . $10 PER WEEK
New kitchenette apts., new furnishings; twin beds, tile bath, showers; radio in each apt.; 24 full hour hotel service; garage in connection; bus at door; no extra charge for 2 people in apartment.
Windsor-Wilson Apt. Hotel,
915 WILSON-AV. LONGBEACH 3500.

NEW LAWRENCE
Apt. Hotel—1-2-3 Rs., $50 Up
Unique in its charming appointments. Early American furnishings, full hotel service, SWIMMING POOL, gymnasium, clubrms. and roof solarium, overlooking lake.
1020 LAWRENCE-AV. LONGBEACH 2100.

DEARBORN PLAZA
1639 NORTH DEARBORN
Pullman Kitchenettes, $40 Up. Hotel Rooms, $8 Week Up.
Newest 15 story bldg. on Gold Coast. Complete Hotel Service.

THE HALIBURTON.
Comfortably furnished hotel rms.; $5 week. Rogers Park 5247. 24 hour service.
6954 GREENVIEW-AV.

RIENZI HOTEL
600 DIVERSEY-PKWY. BUC. 4100.
200 beaut. outside rms., all pri. tile baths, single or en suite; nr. Linc. Pk., 10 min. Lp. $1.50 DAILY. $8 WKLY. UP.

CHATELAINE HOTEL
$5 WK. UP. Large rm., fitted as liv. rm., inador bed; heavy uphol. furn.; ideal home; best transp. 4911 Winthrop. Longbch. 3800.

HOTEL ELLIS— LONGBEACH 4100.
$4 week up; large, newly dec. rooms, all with bath; all trans.; refined atmosphere.
4651 MAGNOLIA-AV.

CARLTON TERRACE
$6 wk. up; trans., $1 day. All rms. with bth. 4626 Magnolia-av. Longbeach 6980.

HOTELS AND APARTMENT HOTELS.

FREE
TO OUR GUESTS
[1] Your breakfast free.
[2] Your suits pressed free.
[3] Your personal laundry free.
[4] Your morning paper free.
[5] Your auto stored ½ rate.
[6] Your local telephone calls with switchboard service, 5c.

Fine Rooms with Private Bath.
$8.50 WEEKLY
Includes This Wonderful Free Service.
No Strings Attached.
ALCAZAR HOTEL
3000 W. Washington-blvd.
Corner Sacramento-blvd.
TEL. VAN BUREN 7500.
Bus and Elevated Transportation.

The **Sheridan Plaza Hotel . . .**
In the center of the great Uptown district . . .
LARGE ROOMS.
FURNISHED WELL . . .
AT ONLY SEVEN
DOLLARS PER WEEK AND UP
COMPLETE HOTEL SERVICE . . .
A FINE COFFEE SHOP
A BEAUTY PARLOR
A BARBER SHOP . . .
LONGBEACH 1900 . . .
Sheridan at Wilson . . .

APARTMENTS AND ROOMS TO SHARE.

WIDOW IN MAYWOOD DESIRES TO share her home with married couple; rent very reasonable; main object being company in the home. References exchanged. Address M K 493, Tribune.

YOUNG BUSINESS WOMAN WILL SHARE large, lovely 5 rm. apt. with same; all modern conveniences, radio, piano, books, 2 carlines, bus, 20 min. to loop, I. C.; reasonable rental. Call Sunday, Stewart 10378.

OWNER GOING SOUTH—YOUNG CPLE. TO share beaut. furn. 6 rm. apt. on lake; 2 baths; 1½ blk. L, surf., bus; less than ½ rent to right party. Give phone. Address M P 568, Tribune.

LGE., AIRY RM.—IDEAL FOR MARRIED cple. employed, or 2 people; meals opt.; 2 blks. beach, I. C. sta., all trans. Reas. Refs. exch. Address M M 372, Tribune.

WANT 1 OR 2 RELIABLE YOUNG MEN to share attractive South Shore apt. with same; I. C., bus, surface. Address M T 191, Tribune.

STUDIO APT. TO SHARE BY YOUNG MAN, nr. No. Side, opp. lake; art furn., nat. fireplace. Quiet. Refs. Del. 5656.

2 GIRLS SHARE BUNG. WITH YOUNG mar. couple; home privileges; no hsewk.; baby grand; garage free. Pal. 6444.

BUS. GIRL TO SELECT AND SHR. SM. mod. apt., same, nr. Lake-st. L. Aust. 0647.

YNG. LADY SHARE HOTEL APT. WITH same. $5 per wk. 4864 Magnolia. Apt. 205.

YOUNG LADY TO SHARE ATTR. 3½ RM. apt. with couple, $20 month. Linc. 3895.

YOUNG LADY TO SHARE LOVELY APT. same. Howard L. All conv. R. P. 5531.

BUS. GIRL SHR. HOTEL APT. WITH SME. Twin bds., reas. Bitt. 4600, Apt. 403.

BUS. WOMAN SHR. ATTR. 3 RM. HYDE Pk. apt., twin beds. I. C. Dorchester 8869.

GIRL WANTS CONGEN., REF., ATTR. GIRL shr. 2 room apt. Address M Y 305, Tribune.

LADY SHR. LUXURIOUS 5 RM. APT. WITH same; 2 baths; N. S., nr. lake. Edg. 0717.

CONGENIAL GIRL TO SHARE APT. WITH same. Reasonable. Euclid 5413R.

LADY SHR. WITH SME. OR SUBL. ATTR. bdr. apt., 5114 Woodlawn. Scott. Dor. 0905.

GENT. SHR. APT. WITH GENT; WILL move. Address A X 470, Tribune.

EMP. BUS. WOM. SH. KITCH. APT. WITH same; $5 w.; N.S. Address F 396, Tribune.

PLAIN BUS. LADY WANTS SAME TO SH. 3 rm. flat; N. S. Address G 424, Tribune.

2 LADIES SHR. BEAU. APT. WITH 1 OR 2 empl. ladies. Meals opt. Atl. 1341.

BUS. WOMAN WILL SH. APT. SAME, SEP. rm.; nr. lake, bus, surf. Graceland 5785.

LADY SHR. ATTR. APT. OR RT. RM. WITH same; ½ bl. Lin. Pk.; reas. L.V. 8210. Apt. 31.

ATTR. HOME; NR. LOYOLA STA., LAKE; rent rms. or share apt.; reas. She. 5864.

GIRLS—SH. BEAU. 3 R. APT. WITH GIRL. 6146 Kenwood, Apt. 601. Hyde Pk. 6146.

LADY SHR. BEAU. 6 R. APT. OR RENT rm.; 1-2 girls; meals opt.; reas. Sun. 2584.

BUS. WOMAN WILL SHARE 2 RM. LIGHT apt. with same. Atlantic 3478.

SHARE APT. OR RENT ROOM WITH CPL., Gentile. 7429 Jeffery-av., 2d.

LADY WILL SHR. 6 RM. APT. 2 LADIES or cpl.; kitch. priv.; $6 wk. Bri. 3179.

TO RENT—HOUSES.

South Side.
10 ROOMS.
BE READY FOR THE FAIR.
In the district in which visitors will be living. This modern house can be leased at bargain price now. Agent on premises or Fair. 9500, 4434 Berkeley-av. [Near Ellis-av.]

8 ROOM HOUSE.
Very desirable, well located in Hyde Park; 2 baths and garage; hot water heat; $100. For inspection phone H. P. 8215.

3 STORY BROWN STONE HOUSE, 30 rms., with garage for 10 cars, 1912 Prairie-av., close to entrance of World's Fair grds. Hump Hair Pin Co., 1918 Prairie.

2043 W. 80TH-ST.—5 RMS.; NR. SCHL., tran.; reas. Agt. on prem. or ph. Bev. 7998.

6636 S. HOYNE—MOD. 5 RM. BRICK BUNG. New. decorated. Open for inspect. 10-4 Sun.

LARGE BUNGALOW, FURN., HEAT, $35, newly decor.; near I. C. Pullman 6587.

6942 S. CLAREMONT—COZY 5 ROOM BRK. bungalow; steam heat. Pros. 4133.

REAL FIREPLACE—5 RM. MOD. BUNG.; nice yard; $45; immed. posses. Sag. 8217.

North Side.
45 E. ELM-ST.
To rent or for sale.
8 ROOM HOUSE, 2 BATHS.
General Acceptance Co.
139 N. Clark-st. State 7217.

1418 LAKE SH.-DR.—STONE RESIDENCE, ideal for club, professional or business; 15 rms., 4 baths 3 lavatories; oil heat. Your broker or G. G. Richter, Superior 7440.

50 E. ELM [N., 1138], TOWN HSE.—8 RS., 3 baths, 2 car gar.; cozy home; single family. Low rent. Prompt poss. Mingers, Dea. 0100, Sun. Hol. 0991.

ROGERS PARK RESIDENCE—7 RMS., LGE. glazed slpg. pch., furnace, $55. MOORE, ROGERS PARK 5843.

838 WILSON-AV.—8 ROOMS; HOT WATER heat; large lot; 2 car garage; $60. H. W. CROXTON & CO., 4723 BROADWAY.

BEAUT. 20 RM. RESID., RENT FOR BUS. or pri. home; incl. gar.; walk dist. to loop; nr. lake. Address M K 224, Tribune.

MOD. 5 RM. BUNG., HT. W. HT., GLZD. pch. On Fairfield near Devon. Briar. 0918.

8 RM. MOD. RESI., STM.; SLP. PCH.; 2 car gar.; reas. Ph. Grace. 8369.

41 E. SCHILLER, NR. ASTOR—8 R., 3 BTH. Upstairs kitchen; $125. Lake View 6480.

6 ROOM, NEW, DEC., SUNLIGHT BUNG.—1 car garage. 2454 Berenice. Juniper 3858.

Northwest Side.
$27.50, 5 RM. BRK. BUNG., 2209 N. 75TH-court; $35, 5 rm. brk. bung., garage, 2039 N. 73d-av. Phone Edgewater 6603.

6 RM. BUNG.—6906 DICKENS; NEW. DEC. Reas. On prem. 1 to 4 Sun. Cap. 0883.

BUNGALOW—6 ROOMS, HOT WATER HT., 2 car garage. Avenue 0803.

SMALL 5 RM. BUNG., $25 MO.; HT. W. HT. Nr. schl. 2122 N. Melvina. Bitt. 0590.

6 RM. BRK. BUNG., OIL HT., G. E. REFR.; 2 car brk. gar.; rent $50. 5217 Altgeld.

MOD. 5 RM. BUNGALOWS—FURNACE HT.; large lot; $35. 5657 Milwaukee-av.

3449 NAGLE-AV.—3 RM. BRK., 1 BLK. from school, stores, trans. Well. 5701.

MODERN 5 RM. BRICK BUNGALOW—ANY reas. offer accepted. 5332 George-st.

BRICK 5 AND 6 RM. BUNG., HOT W. HT., garage, $40. 5221 Wrightwood-av.

West Side.
NEW BRICK BUNGALOW OR HEATED apartments; "L" express station; large yard; $30 and up. You may act as owner in exchange for portion of rent. Phone Mansfield 8086.

WEST SIDE COTTAGE—MOD. 6 RS.; STVE. ht. and gar. 1923 S. Crawford.

TO RENT—HOUSES.

Suburban.
$85 ATTRACTIVE 7 RM. HOME—NEAR transportation and schools.
$150 beautiful 8 room, 3 bath house; finest location.
Other fine homes at reduced rentals. Evanston to Highland Park.
McGUIRE & ORR,
1505 Chicago-av., Evanston. Rog. Pk. 0053.

SUBURBAN HOMES.
In fine residential Wheaton section; 5-6 rms.; $35 up; excellent condition; paved streets; cement walks; furnace heat; 38 minutes to loop by N. W. R. R. or Aurora and Elgin. See Mr. Davis, 925 Webster-av., Wheaton.

FLOSSMOOR — BEAUTIFUL NEW HOME—7 rooms, 3 baths, shower stall; attached 2 car garage; Automatic oil heat; 2 natural fireplaces; beautifully landscaped; walking distance to I. C. sta.; convenient to schools and shops; fully carpeted and drapes; rent $175. Tel. owner, Dor. 7052 or Ran. 4676.

OUR NEW HOME SEEKER'S SERVICE. Gives you pick of north shore properties. Write now for booklet A.
R. B. WHITAKER CO.
841 Elm-st. Phone 3250.
Winnetka.
Originators of "The Whitaker Plan."

SOUTHERN COLONIAL HOME—ON BEAUTIFUL wooded ⅓ acre; 3 blks. to lake; 2 bl. to Glencoe station; 4 master chambers, 3 baths, 2 serv. rms., bath; oil heat, 2 car gar. Finest interior dec. Available now, $250. Miss Powell, Greenlf. 1855. Hollyct. 1855.

TO RENT—4, 5, 6 RM., ALL MOD. HSE., in nearby suburbs; Lombard, Glen Ellyn, Wheaton, Palatine, Clarendon Hills, Downers Grove, Midlothian; elec. and steam trans.; $30 per mo. and up. A. T. McIntosh & Co., 160 N. La Salle-st. State 3783.

WILMETTE RIPARIAN ESTATE—10 RMS., 4 baths, oil heat, 3 car gar. Landscaped terrace and beach. Available soon. Furnished or unfurnished. Shown by appointment. Mr. Thompson, Baird & Warner, Hollyct. 1855.

COMPLETE LIST UNFURN. AND FURN. houses and apts., Evanston to Glencoe. Quinlan & Tyson, Inc., 1571 Sherman-av., Evanston. Rogers Park 2617. Open 11 a. m. to 4 p. m.

7 RM. HSE., LGE. PCH., 3 CAR GAR., about 4 acres ground, fruit trees, flowers, lge. lawn; 3 blks. from village; or will exch. Gaede, Box 116, Riverside-dr., Villa Park, Ill. Villa Park 2470-M.

8 RM. HOUSE, SLEEP. PORCH, SPACIOUS grounds; partly furn. if desired; 2 car gar. Oil burner, elec. refrig. Opt. to buy. 419 Ashland-av., Park Ridge. Ph. P. R. 152-W.

RENT OR SELL ATTRACTIVE 6 RM. BRK. house; all conveniences; oil heat; tile bath and kitch.; 2 car gar.; beau. landscape. 619 S. Crescent Park, Ridge.

WINNETKA, EAST—8 RS., SLP. PCH.; OIL ht.; attach. gar., $125. 6 rms., 2 baths, $65. Other good values in furn. and unfurn. hses. B. H. Barnett, 526 Center-st. Win. 965.

HUBBARD WOODS—NEW ENGL. HSE. Wooded 72 ft. lot. Lge. liv. rm., scrn. pch. 5 bdrms., 3 baths, toi. and lav.; oil ht.; $125. Real Estate Service, 553 Lincoln. Win. 3450.

$35 PER MONTH — 5 LG., LT. ROOMS; closed-in rear porch; now vacant; open today from 1 to 5 p. m. 1181 S. Lombard-av., Oak Park.

HOMES IN WINNETKA, HUBBARD WOODS, Glencoe; $60-$200. F. A. Reid, w. of depot, Hubbard Woods. Tel. Winnetka 1300 or 1689.

BEVERLY HILLS-MORG. PK. — SELECT now for immed. and May 1 occupancy; hses., apts.; all prices. Mrs. Depew. Bev. 1444.

MODERN AM. BRICK COL.—7 BEDRMS., 4 baths; toi.-lav.; sun rm.; 2 car att. gar.; $150 mo. Heinstein Realty, Winnetka 254.

NEW 8 RM. STONE COLONIAL HSE. 3 baths; oil ht.; lot 125x175; overlks. Skokie golf crse. 1288 Westmoor-rd., Winnetka.

BEAUT. FLOSSMOOR HOME, 9 RMS., 3 baths, htd. gar.; 1 mi. from 5 golf clubs; 45 min. loop; I. C. trans. Call Plaza 3698.

9 ROOM HOUSE, 4 BDRMS., LAVATORY and bath; oil heat; garage; landscaped; Berwyn. Call Berwyn 13.

MANY MODERN HOMES, 4 TO 7 ROOMS, $20 up. Downers Grove Inv. Co., 5135 Main-st., Downers Grove, Ill. Ph. D. G. 391.

BEAUTIFUL 7 RM. RESIDENCE IN DEERFIELD, large lot, furn. ht.; natural fireplace; $40 to responsible tenant. Palisade 9520.

WILMETTE FORECLOSURE. $80,000 MANSION now $40,000; rent $175. Wil. 500.

4-5 RM. BUNG. $25 TO $40. ROSWELL N. JONES 217 S. Hyde Pk.-av. Bellwd. 3810

7 ROOMS, 2 BATHS, ATT. GAR., MODERN Engl. brick, $125. Greenleaf 7220.

TO RENT—FURNISHED HOUSES.

8 RMS.—HEAT FURNISHED, SHORT LEASE or year. Barry-av. Splendid maid opt. Call Monday, Superior 8481.

PARK RIDGE—728 WISNER; DESIRABLE 6 r. brk. house; htd. gar.; tile bath; vapor ht.; compl. furnished. Park Ridge 435-W.

11 RMS., 3 BATHS, SUMMER OR MAY 1. Close trans., lake. $125. Highld. Pk. 1155.

BEAU. FURN. 8 RM. HSE., 3 BATHS IN Hyde Park. Address M M 249, Tribune.

ROGERS PK.—COMFORTABLE 5 R. FURN. hse.; 2 car gar.; reas. Briargate 1179.

WANTED—TO RENT—HOUSES.

WTD. TO RENT OR BUY AN 8-10 RM. hse. in sub. north of Kenilworth. On hses. for sale specify taxes and size and maturity of mortgage. Address M K 221, Tribune.

WANTED TO RENT — 6 RM. BUNG. OR house, N. or N. W. Side; replies state fully rent, terms of lease or option to buy; refs. exch. Address M K 223, Tribune.

6 RMS. AND SUN PAR. BY CPLE; NO children in w. or north suburb; rent, $50. Address M Y 254, Tribune.

RESPONSIBLE COUPLE WANTS COTTAGE within 80 miles from Chicago; state rental. Address G 250, Tribune.

WTD.—TO RENT—BY RELIABLE PARTY, 5 or 6 rm. bungalow, west of Kedzie, 58th to 60th-st., so. Address M O 429, Tribune.

BUNGALOW—5 OR 6 ROOMS, GARAGE; west or northwest; 4 adults; good transportation. Address M T 289, Tribune.

RESP. PARTY WANTS 5 OR 6 RM. HSE., reas., nr. No. Side L. Sunnyside 5506.

6 OR 7 RM. HOUSE FOR $25 OR $30 IN city; nr. trans. Mansfield 5156.

4-5 RM. COTTAGE WITH GAR., N. W.; nr. trans., $20-$25. Address G 53, Tribune.

8-11 ROOM HOUSE; VICINITY 79TH AND Halsted. Address M S 357, Tribune.

5 RM. MOD. BUNG., N. OR N. W. SIDE; give full partic. Address M O 474, Tribune.

TO RENT—SUMMER RESORTS.

FOR RENT—3 COTTAGES AND 17 BOATS at Koshkong Lake, Wis.; $500 year. Write Mike Oberleitner, 2878 N. 10th-st., Milwaukee, Wisconsin.

RENT OR SELL—WISC. ALL YEAR ROUND house, 10 rms., 2 ba., h. w. ht.; 120 mi. Chi., on lake. Address M K 222, Tribune.

WANTED—AT SUMMER RESORTS.

TOURIST HOME ON U. S. HWY. AROUND St. Joe. Address M S 362, Tribune.

SOUTH.

General List.

MORE FOR YOUR MONEY.
5235 Woodlawn-av.; 3-4 large, light rms. Sun par.; in-a-dor; el. refrig.; new fixtures.
5306 Woodlawn-av.; 3-4-5 large, light rms. Sun par.; in-a-dor; el. refrig.; new fixtures.
5545 Ingleside-av.; 3-4-5 lg. rms., sun pch. In-a-dor; elec. refri.; new fixt.; beau. decor
5332 Kimbark-av.; 5-6 rms.; sun pch., lg. rear pch.; mod.; lrg. yd.; priv garages.
5034 Cottage Grove; 3-4-5 rms., $25 up. See janitor or call Oakland 1418.
HOWARD & ORR CO., 1309 E. 53D-ST.

7948-58 WABASH-AV.
3-4-5-6 room apts.; large, light rooms.
8201-13 MICHIGAN-AV.
2-3-5 rm. apts.; beautiful bldg.; low rent.
7137 PARNELL-AV.
½ block from park; 4-5 large rooms.
7261 HARVARD-AV.
Beaut. 4 rm. apts., exc. transp.; low rents.
AGENTS AT ALL BUILDINGS.

2-4-5 ROOMS, $25 UP.
6751-57 MERRILL-AV.
Ideal location, good transportation, a well maintained bldg. Agt. on prem.
Swan, Lorish & Caspers, Inc.
1959 E. 71ST-ST. FAIRFAX 6410.

3-4 Rm. Apts., Hyde Pk.
2 BLKS. I. C.; 10 MIN. LOOP; 3 BLKS. JACKSON PARK; NEAR U. OF CHICAGO. APTS. HAVE EVERY MODERN APPOINTMENT. ATTRACTIVE RENTALS.
5645 BLACKSTONE-AV.

THE HUNTINGTON.
2 to 5 large, sunny rooms; low rent; electric refrig.; 1 block from I. C. electric.
7118 EAST END-AV.

SOUTH PARK-AV., 6246—AT SOUTH PARK "L" station. New fireproof, high class bldg. All modern, elevator service, no stairs to climb. Only 13 minutes on "L" to loop. Rent cut from $40 to $25 per month.

3 RMS., $30; 4 RMS., $37.50.
1117 E. 81st-st. Free elec. refrig., shower, attrac. rms., 1 blk. to I. C. trans. and stores. Agent on premises or call Tri. 5060.

5326 GREENWOOD-AV.
3-4 rooms; attractive; inador; refrig. Ideal location; reasonable. FAI. 7109.

FAIRVIEW BUILDING—1015 E. 41ST-PL. Furn. or unfurn. rms., all outside, light, close to lake, trans. Ken. L, I. C., sur. lines. De Wolf Barker Realty Co. Oak. 4933.

3-4-5 R. Apts.; Low Rentals.
ELEC. REFRIGERATION, TILE BATH. Agent on premises. 1718-32 E. 70th-st.

7248-60 BENNETT-AV.
3 and 4 rooms; elec. refr.; I. C. and surf. transportation; only $32.50 up.

6746 EAST END-AV.
2-3-4 ROOMS, $30 TO $40.
Elec. refrig.; newly dec. Agent on prem.

YATES APTS., 7133 YATES-AV.
3½-4-4½ rms.; free gas, refrigeration. Elevator, tile bath, shwr. Saginaw 3898.

7031 CHAPPEL-AV.—MOD. 3-4 RMS.; canvas walls; glazed porch; G. E. refrig. Nr. I. C. Bryn Mawr station. Anthony

3½ RMS.—NEW; FINEST S. SIDE, 821 E. 81st-st.; mod. 2-3-4-5 rs., bargs. Nor. 5257.

TO RENT—APARTMENTS.

SOUTH.

General List.

McKey & Poague . . .
43 YEARS OF LEADERSHIP

Chatham Office
7940 COTTAGE GROVE. TRIANGLE 5060.

2 ROOMS—
737 East 79th-st.—Elec. refrig. All lge. and lt. rms. $25
543 West 74th-st.—Elec. refrig. Very lge. att. rms. $25
7903 Calumet-av.—Elec. refrig., shower; lge. rms. $25
755 E. 80th-st.—Elec. refrig., tile bath, canv. walls; new bldg. $30

3 ROOMS—
7908 Langley-av.—Free elec. refrig.; free lt. and gas. Kitchenette, tile bath, shower $35

4 ROOMS—
7607 Drexel-av.—Elec. refrig.; amp. closet space; unus. lge. rms. $35
7922 Wabash-av.—Elec. refrig.; built-in vanity; amp. close space $35
7050 Princeton-av.—Elec. refrig.; priv. front, rear porches. Attr. rms. ..$35
7203 Wentworth-av.—Elec. refrig. Lg., attr. rms. $32.50

Hyde Park Office
5300 BLACKSTONE-AV. HYDE PK. 8213.

2 ROOMS—
5400 Greenwood-av.—Very des., mod., canv. walls. Agt. in bldg. ..$32.50
5417 Woodlawn-av.—Modern; near U. of C.; reduced rentals $35

3 ROOMS—
5704 Harper-av.—Extra large rooms; fire and sound proof bldg.; near I. C., Jackson Pk. $40

4 ROOMS—
5469 Everett-av.—Higrade; near I. C., lake, Jackson Pk. Agent in bldg. $50
5450 Cornell-av.—Large, light rooms; I. C. transp.; in-a-dor; G. E. ref. $55

5 ROOMS—
5319 Harper—Colored tile bath, arched doors. Agent in bldg. $60

6 ROOMS—
5001 Blackstone—Near I. C., BUS, surf. line, school. Red. rental. .$60
5309 Cornell-av.—Very desirable; good trans. Ex. location $85

Woodlawn Office
1172 E. 63D-ST. HYDE PARK 8100.

2 AND 3 ROOMS—
6800 Dorchester—Close to I. C. station; electric refrigeration $35
6107 Ellis—Electric refrig.; kitchenette. See janitor ...$37.50 and $40

4 ROOMS—
6459 University—Elec. refrig.; nr. L and schools. See janitor $40
1445 E. Marquette—Elec. refrig.; nr. I. C. and L. Agt. on prem. $40
6415 Harper—Elec. refrig.; nr. park, I. C. See janitor $35

5 ROOMS—
6312 Greenwood—Near university, L. Keys at office $45
1114 E. Marquette-rd. — Elec. refrig. Outside rooms. Agt. on prem. ..$45
6604 Blackstone—Elec. refr.; nr. I. C. and park. See janitor $45

6 ROOMS—
6214 Ellis—Elec. refrig.; ex. lav.; garage available. Keys at bldg. ..$70
6400 Kenwood—Elec. refrig.; sun parlor, 2 baths. Tenant will show. $65
6427 Drexel — Sun porch, priv. rear porch. Keys at bldg. $50

7 ROOMS—
6414 Kenwood—7 rooms; elec. refrig., sun parlor, 2 baths $80
6026 Kenwood—Elec. refrig.; nr. Midway I. C. See janitor $65

South Shore Office
2100 E. 71ST-ST. PLAZA 2100.

1 ROOM—
1607 E. 69th—Elec. refrig., shower; canv. walls; free gas ..$25-$32.50
7458 Kingston—Elevator service, carpeted floor; free gas, light, ref. .$35

2 ROOMS—
7650 Phillips-av.—Elev. refrig., spacious, light. See janitor $25
7503 Jeffery—Lge., conv. layout; nr. I. C. See janitor $22.50
6724 Chappel—In-a-dor; free refrig. Agent on premises ....$25-$27.50

3 ROOMS—
7035 Clyde-av.—In-a-dor, large conv. layout; nr. I. C. See janitor $35
6724 Chappel—In-a-dor; free refrig. Agent on premises $35
7209 Constance—Free refrig., shower; near I. C. See Schulz $37.50

4 ROOMS—
7603 Yates — Free refrig.; spacious, light; nr. I. C. See Schrock $35
7525 Kingston—In-a-dor bed; electric refrig. See agent $35
6701 Merrill—In-a-dor bed; attractive layout. See janitor ....$35-$40

5 ROOMS—
1501 E. 71st.—Corner apt.; elec. refrig.; near I. C. and surface $50
7249 Phillips—Elec. refrig.; large, lt. rms.; nr. I. C. See janitor $50
6733 Clyde—Glazed porch; elec. refrig.; lge. and light. See jan. ..$55

6 ROOMS—
7834 Jeffery—Tile bath and shower, elec. refrig., garage $60
7710 Ridgeland—Shower; side lights; garage $60
7807 East End — Tile bath, shower, canv. walls, htd. garage $65

Kenwood Office
903 E. 47TH-ST. DREXEL 2200.

2 ROOMS—
4453 Greenwood—Elec. refr., shower, bath; all trans. Agent prem. .$32.50

3 ROOMS—
4501 Lake Park—2 in-a-dor beds; I. C., L transp. See janitor $27.50
4631 Lake Park—Sun parlor, elec. refrig.; nr. I. C. Agent on prem. .$30
4474 Oakenwald—Elec. refrig.; I. C., L transp. Agent at 4500 ....$37.50

4 ROOMS—
4631 Lake Park—2 in-a-dor beds, sun parl.; el. refr. Agt. on prem. ..$35
5631 Cottage Grove—Facing park. Lge. lt. rms.; el. refr. Agt. on prem. $35
940 E. 44th.—Elec. refrig.; nr. schls., stores, transp. Agt. on prem $35

5 AND 6 ROOMS—
4631 Lake Park—2 in-a-dor beds, el. refrig. Agent on prem. .$42.50-$50
4645 Greenwood—6 rooms, 2 baths; elec. refrig.; nr. schls., trans. .$60

7 ROOMS—
4709 Ellis—2 baths, sun parl., modern. See office $80
5005 Drexel-blvd.—Sun pch., 2 baths, elec. refrig. ....$75-$85

West Highland Office
7911 S. ASHLAND. RADCLIFFE 7911.

2 ROOMS—
1607 W. 80th-st.—Elec. refrig.; rollaway bed; lge. lt. rms. .$22.50-$25
1447 W. 79th-st.—Electric refrig.; tile baths, showers; stucco walls. $27.50
8008 S. Paulina—elec. refrig.; rollaway bed; lge., lt. rms $25

3 ROOMS—
1322-24 W. 79th.—Elec. refr., rollaway bed; pullman kitch. ..$27.50
1553 W. 90th.—Free elec. refr., in-a-dor bed; lge. dinette $32.50

4 ROOMS—
3316-22 W. 67th.—Elec. refrig.; lge. rms.; nr. golf course ..$30-$32.50
5854 S. Fairfield—Free elec. refrig., in-a-dor beds; arch doorways. $35

5 ROOMS—
6500 S. Loomis — Large rooms; sun pchs.; newly dec. Keys at bldg. .$35
8058 S. Paulina—Cor. apt.; elec. refrig.; nr. schl. Keys at bldg. ..$40
7826-28 Lowe—Free elec. refrig.; lge. rms.; nr. R. I. R. R. $42.50

MORGAN PARK—
Finest residential location. Unusual 4½ rm. apartment with 2 bed rooms.
S. W. Cor. 111th & Irving-av.
[Irving, 2230 W.]
Manager on premises.

TO RENT—APARTMENTS.

SOUTH.

General List.

SWAN, LORISH and CASPERS Inc.
OFFER TO SEEKERS OF APARTMENT HOMES THE CURRENT NUMBER OF
"The Renting Guide"
A Complete Directory of Desirable South Side Apartments.

HYDE PARK OFFICE
1501 E. 53D-ST. DOR. 6200.

2 AND 3 ROOMS, $30-$55.
5738 STONY ISLAND-AV.
Large kitchenette and dinettes. Private baths with built-in tubs and showers. Free electric refrigeration. Opposite Jackson Park.

2-3-4 ROOMS, $30-$60.
5135 UNIVERSITY-AV.
Large, light rooms. In-a-dor beds. Built-in tub and shower. High class residental street.

4 ROOMS, $40-$55.
1118 HYDE PARK-BLVD.
Extra large, light rooms. Spacious closets. White enamel finish. Built-in tubs. Electrical refrigeration.

4 ROOMS, $40-$50.
5436 UNIVERSITY-AV.
Large, sunny rooms. Porches. Electric refrigeration. Close to Univ. of Chicago. Excel. residential territory.

4-5-6 ROOMS, $50-$110.
5514-24 CORNELL-AV.
Large, light rooms. Spacious closets. Electrical refrigeration. Close to Jackson Park. Excellent transportation. Built-in tubs and showers. High class residential street.

6-7 ROOMS, $70-$125.
5502 HYDE PARK-BLVD.
Private front and rear porches. Free electric refrigeration. One block to lake, Jackson Park, and I. C. express.

4-5-6 ROOMS, $45-$70.
1235 EAST 53D-ST.
Newly decorated; frt., rear porches. Large, light rooms. Spacious closets. Excellent residential street.

7 ROOMS, $150.
5138 KENWOOD-AV.
Detached bldg.; liv. room, din. rm. and sun parlor in front; 3 baths, enamel finish. Elec. refr. Garage.

WOODLAWN OFFICE
1300 E. 63D-ST. FAIRFAX 9500.

1-2-3-4 ROOMS, $25-$40.
6431 HARPER-AV.
Free electric refrig. Canvased walls. In-a-dor bed and dress. closet. Shower. Ivory enameled woodwork. I. C. and "L" 2 blocks.

2-3-4 RMS., $30-$35-$40.
6201 S. SEELEY-AV.
NEW BLDG. FREE ELEC. REFRIG. Built-in tub and shower; in-a-dor beds and large dressing closet. Side lights. New style decorations.

4 ROOMS, $18 UP.
1526-56 E. 65TH-ST.
Clean, modern, decorated. 2 blocks to I. C., "L" and surface. An opportunity for cheap rent in an old building which has been cleaned and put in good repair.

4 ROOMS, $40.
6056 HARPER-AV.
In an unusually well maintained building. 2 blocks to I. C., "L" and U. of C. Elec. refrig. Private porch. Living room and dining room adjoin.

4-5 ROOMS, $40-$55.
6035-41 DORCHESTER-AV.
UNUSUAL HOME ARRANGEMENT.
New color decorations. Living room and dining room adjoining across front of apt. Elec. refrig. All trans.

4-5-6 RMS., $30-$40-$50.
6200 EBERHART-AV.
Elec. refrigeration. Private screened porch. New style decorations. Refinished floors. 2 blocks to "L" station.

4-5-6 RMS., $32.50-$45.
6159 KENWOOD-AV.
Electric refrigeration. All rooms off hall. Complete new decorations. 2 blocks to I. C. and "L."

4-5 ROOMS, $42.50 UP.
TASHMOOR APTS.
6606 KIMBARK-AV.
Canvas paneled dining room; ivory enameled woodwork throughout; new style fixtures, sun parlor; G. E. refrigeration; console stoves. 2 blocks to I. C. station.

5 ROOMS, $50.
6842 KENWOOD-AV.
NEW BLDG. FREE ELECTRIC REF.
Sun parlor, glazed rear porch, built-in tub and shower; canvas paneled walls; unusually large closet space.

5 ROOMS, $42.50.
6519 UNIVERSITY-AV.
Electric refrigeration. Private porch. An unusually light apt. Garage on premises. 2 blocks to "L" station.

6 ROOMS, 2 BATHS.
$55 and $60.
6526 KENWOOD-AV.
Electric refrig. Private front and rear porches. 2 blks. to I. C. express.

KENWOOD OFFICE
953 E. 47TH-ST. KENWOOD 1610.

1-3 ROOMS, $25-$35.
4742-48 DREXEL-BLVD.
Newly decorated, at reduced rental; electric refrigeration; near park. Bus to door. Agent on premises.

3 ROOMS, $30-$35.
3964-78 ELLIS-AV.
Former rental $50-$65; G. E. refrig.; private balcony; 2 in-a-door beds; near outer drive, I. C., "L," surface, bus trans. Agent on prem.

2-3-4 ROOMS, $25-$40.
4021-29 ELLIS-AV.
Rents reduced to have 100% occupancy; 2 in-a-dor beds; private front porches; elec. refrig.; near all transp. lines and outer drive. Agent on prem.

2-3-4 ROOMS, $25-$40.
821-27 E. 49TH-ST. NR. DREXEL.
Sun light in all rooms; private front porches; G. E. refrig.; ½ blk. to bus or surf. Agent on premises.

4 ROOMS, $35-$40.
802-12 E. 49TH-ST.
Private front porches; large rms.; elec. refrig., surface and bus transp., nr. blvd. and park. Agent on prem.

6-7 ROOMS, $35-$50.
1041-57 E. 47TH., NR. GREENWOOD.
Ideal apt. for family with children; or to rent rooms; near schools, churches and shopping district. Priv. garage in rear. Agent on premises.

5-6-8 ROOMS, $50-$100.
4432-48 DREXEL-BLVD.
Elec. refrig.; large rear yard; ideal for family with children; on beau. Parkway-blvd., nr. "L"; 2-3 baths.

RENTAL BARGAINS
3-4-5 ROOM APTS.
$30-$35-$37.50-$40-$52.50
Fr. porches, G. E. refrig. Excel. trans. Near schools, churches. Extra beds. Light cheerful apts. Agt. on prem. 6231 Drexel-av.

6239 SOUTH PARK.
Lovely, low rent, 3 and 4 room apts.; with extra roll-a-way beds and elec. refrig.; sun parlor; near L. See agent on premises.

LIVE IN BEVERLY HILLS.
Large 3½-4-5 rm. apts., facing garden. Very reas. rentals; free gas and refrig.
BEVERLY TOWERS.
N. W. Cor. 104th and Wood-sts.

2-4-5 Rooms, $27.50-$45
850-58 EAST 80TH-ST.
Corner Drexel-av.; G. E. refrigeration, shower; all front apts. See janitor.

BEVERLY HILLS,
10559-65 HALE-AV.
High grade 3½ rm. apts., canvased walls, tile bath, elec. refrig.; reas. rent.

3-4 RMS., $32.50 TO $37.50. IDEAL LOC.; nr. I. C. and schl.; el. refr. 1501 E. 70th-st. Earl W. Shick & Co. Fair. 9281.

GREATLY REDUCED RENT, LIGHTEST 3½ and 4 rms. in Chatham; rollaway; free refrig. See for yourself. 8020 Eberhart.

N. E. COR. 69TH AND ADA—UP-TO-DATE 3-4-5 rms.; tile bath; elec. ref.; $30-$42.50. SCHMIT & WATT. 40 N. Dearborn.

3-4 RM. APTS—OVERLOOKING LAKE, REFRIG.; furn.-unfurn. Cheap. 7767 S. Shore-dr.

TO RENT—APARTMENTS.

SOUTH.

General List.

GLATT & PRICE
Jackson Park Office
6827 Stony Island-av. Dorchester 8800.

2-4 ROOMS, $30 AND UP.
6704-12 RIDGELAND-AV.
Facing Jackson Park; modern apartments, free refrigeration, extra inador beds.

2 AND 3 ROOMS, $25 AND UP.
6820-22 MICHIGAN-AV.
Well located, attractive apartments; free refrigeration, extra inador beds.

2, 3 AND 4 ROOMS, $30 AND UP.
7107-51 BENNETT-AV.
Ideally located, near I. C., schools, etc.; apartments contain free refrig. and extra inador beds.

2 AND 4 ROOMS, $25 TO $35.
7026-28 CREGIER-AV.
Short walk to I. C. station; high class apts.; G. E. refrig.; extra inador beds.

4 ROOMS, $30 AND UP.
7249-51 BLACKSTONE-AV.
Attractive apartments, with new Frigidaires; immediate possession.

4 ROOMS, $40 AND UP.
7317-25 EAST END-AV.
New, modern bldg.; apartments contain elec. refrig., extra inador beds.

4 ROOMS, $40.
7135-37 RIDGELAND-AV.
Apartments contain extra sun parlors, screened porches, free refrigeration.

4 ROOMS, ONLY $37.50.
6646-54 KENWOOD-AV.
Short block to I. C. station; desirable apartments; immediate possession.

4 ROOMS, $40.
7542-44 CORNELL-AV.
Sun parlor, extra screened rear porch, newly remodeled throughout; very large, attractive apartments; only one apartment available; immediate possession.

4 ROOMS, $40.
1501-15 E. 68TH-ST.
Near street car and I. C. station; large, light apartments, with extra rear glazed pch.

5 ROOMS, $60.
6745-47 CHAPPEL-AV.
Newly remodeled apartments; modernistic plumbing, tile bath with shower, sun parlor, extra rear glazed porch; immed. possession.

6 ROOMS, $60.
6745-49 RIDGELAND-AV.
Block to Jackson Park, close to transportation; all large, light, outside rooms.

South Shore Office
2450 E. 79th-st Regent 3300.

2 ROOMS, $25.
7853 ESSEX-AV.
Extra inador beds, kitchenettes, G. E. refrigerators, cabinet equipment; large, light, outside rooms.

2 AND 3 ROOMS, $25 TO $40.
7904-10 ESSEX-AV.
Each apartment has new elec. refrigerator, inador bed, tile bath with shower.

2, 3, AND 4 ROOMS, $25 AND UP.
7600 KINGSTON-AV.
Attractivle apartments, each with inador bed, free refrigeration; short walk to I. C. station; immediate possession.

4 ROOMS, $40.
8001 MERRILL-AV.
Finest apartments in South Shore, with inador bed, free electric refrigeration.

4 AND 5 ROOMS, $32.50 AND UP.
7551-59 YATES-AV.
Newly decorated apartments, with electric refrigeration.

5 ROOMS, ONLY $60.
7919-21 ESSEX-AV.
Finest apartments in this district; canvased walls, rear glazed porch, new G. E. refrig.; immediate possession; will decorate to suit.

Chatham Office
8026 Cottage Grove-av. Vincennes 6920

1, 2, AND 3 ROOMS, $22.50 AND UP.
7855 INDIANA-AV.
Strictly modern apartments, with many attractive features; immediate possession.

3 ROOMS, ONLY $30.
648-52 E. 79TH-ST.
Modern apartments, with tile baths, stucco walls, kitchen cabinets, Frigid., inador beds.

3 AND 4 ROOMS, $30 AND UP.
8257-61 LANGLEY-AV.
Strictly modern apartments; free electric refrigerators, extra inador beds, and many other features; close to schools; immediate possession.

4 ROOMS, $35-$40.
8016-18 EVANS-AV.
Newly decorated apartments, with extra inador beds and new refrigerators; immediate possession.

6 ROOMS, 2 BATHS.
VERY REASONABLE.
8015 EBERHART-AV.
Modern 3 apartment building; an opportunity for some one to find an attractive home; GARAGE AVAILABLE. SEE THIS APARTMENT TODAY.

6 ROOMS, $50.
8035 DOBSON-AV.
8049 DOBSON-AV.
These apartments contain large, light, outside rooms, with extra lavatory, fireplaces, bookcases, electric refrigeration; immediate possession.

All Offices Open Sunday.
AGENT OR MANAGER AT EACH BLDG.

SOUTH SHORE TOWERS
The luxury of prosperous times still pervades this De Luxe building. Full uniformed service; 2-3-4 rms. Rentals from $50. Some with 2 bedrooms; innumerable features, including carpeting, free electric., etc. Select now for May 1 and get preferred location.
LEASE NOW FOR PRICE PROTECTION DURING FAIR.
7300 South Shore-dr.

4900 DREXEL-BLVD.
S. W. COR. 49TH-ST.
2 to 6 Rooms—1-2 Baths.
All De Luxe Complete Apts.
Extra Closet Space. Pantries.
Ultra Modern Fixtures.
Free Refrigeration.
Tile Baths, Showers.
Large, Airy Rooms.
Canvased Walls.
Fifteen Minutes to Loop.
REDUCED RENTALS.
AGENT, 4904 DREXEL-BLVD., OR G. LURIE CO., 188 W. Randolph. Fra. 0370.

2 ROOMS, 7356 DORCHESTER $25
Near I. C. Electric refrigeration.
4 rooms, 7019 Clyde $37.50
Near Lake and I. C.
4 rooms, 6156 Champlain $35
Near L and park.
5 rooms, 7358 Dorchester $50
Corner apartment. Near I. C.
Ask for Our List of Bargains.
BRYAR & BLISH.
1628 E. 79th-st. Saginaw 2100.

Adjoining Fine Estates.
TUDOR GABLES
4830-48½ DREXEL-BLVD.
NEW 2-3-4 RM. APTS., $27.50, $35, $45 up. Live in the most beautiful bldg. on the S. Side. Old English with formal gardens, tile baths, free refr. Ken. 7174. Mgr. on prem.

4408-14 DREXEL-BLVD.
2 rms., $27.50 up; 4 rms., $35 to $42.50. Beautifully decorated apartments with canvas walls, modern fixtures; free refrigeration; bus, surface, and elevated transportation. Manager on premises.

Drexel Court Apartments,
4420 DREXEL-BLVD.
3-4-5 RMS., NEWLY DEC., FREE REFRIG. These apts. formerly rented for $25 to $30 per room. Drop in and see what we have to offer for $11 to $13 per rm. In-a-dor beds

3-5 ROOMS, $35-$50
8249-59 EVANS-AV.
Cor. bldg.; elec. refrig., canvas walls, tile bath; near new grade school. See agent.

3-4 ROOMS, $40-$45
8157-59 INGLESIDE-AV.
Near I. C. station; Craftex walls, elec. refrig.; all front apts. See janitor.

7646-58 INGLESIDE-AV.
3½-4 very large rms., 5 rm. efficiency. Elec. ref., Rollaway bed. Facing park; near I. C. Rentals very low. Janitor will show.

$30 2-3-4-5 Rms. $45
New bldg.; large rms.; inador; free refrig.; 2 blks. L, surf., R. I. Res. Agt., Eng. 3000. 6600 Stewart, 6512 Harvard, 6042 Yale.

NEW BLDG.—3-4-5 RM. APTS.; G. E. REFRIGERATION; newly deco.; free gas; $30 up. Agent on prem. 7906 Michigan. Vin. 3445.

COUNTRY SHORE APTS., 2317 E. 70TH-pl.—2-3-4-5 rms.; light, airy; nr. Jackson Pk., So. Shore sta. I. C. Ph. FAI. 7536.

3 AND 5 RMS.; STM. HT.; 1 BLK. GD. trans.; cheap rent. 2419 W. Marquette-rd.

TO RENT—APARTMENTS.

SOUTH.

General List.

D. W. CAHILL & CO., INC.
1157 E. 47TH-ST.

2 ROOMS, $32.50 TO $35.
818 E. 49th-st.—Free gas and elec. refrigeration; col. tile bath. Bus and surface transp. See Mr. Livingston, Mgr., on premises. $32.50 to $35.

67th and Cregier-av., Tower Court Apts. —Across from Jackson Park. Free refrig. Excellent shopping district. Convenient to all trans. See Mgr. on premises. $35.

3 ROOMS, $27.50 TO $42.50.
4924 Blackstone-av.—Free refrig.; tile bath; close to I. C., surf., and bus trans.; extra well kept bldg., very quiet tenancy. $42.50.

6805 Ridgeland-av.—Free refrig.; close to lake, schools, park, and all trans. See Mrs. Schneider or janitor at 6801 Ridgeland-av. $35.

8246 S. Racine-av.—Extra light front apt., includ. refrig.; will decorate to suit. See Mr. Thorson on premises. $27.50 to $32.50.

67th and Constance, Tower Courts—Overlooking Terrace, across from Jackson Park, close to all trans., excel. shpg. dist. Mgr. on premises. $42.50.

4 ROOMS, $35 TO $55.
7655 Essex-av.—These apts. located near ideal shopping dist., I. C. and surf. trans. All rooms extra large, light. See Mr. Walberg, janitor, on premises. $45 to $55.

1743 E. 68th-st.—Free elec. refrig.; close to all trans., also schools, churches, lake, and park; excel. shopg. dist. See Mrs. Schneider or janitor at 6801 Ridgeland-av. $40.

7959 Marquette-av.—Elec. refrig., dishwasher; beau. cor. apt.; tile bath, extra large; canvased walls. This is a de luxe apt. See Mr. Olson, 1710 E. 80th-st. $55.

121 E. 74th-st., cor. Perry-av.—G. E. refrig.; fireplace, bookcases; ideal neighborhood for family with children; large rear yard. See Mr. Carlberg on premises. $35 to $40.

327 E. 72d-st., cor. Calumet-av.—Front apt.; sun porch; res. district; elec. refrig.; close to school; garage included. See Mr. Barrett. $42.50.

67th and Constance-av., Tower Court Apts.—Free refrig.; well arranged rooms; in-a-dor bed; ample closet and cabinet space; overlooking terrace, across from Jackson Park; all trans.; best shopping dist. Mgr. on premises. $45 to $50

4924 Blackstone-av.—Tile bath, shower; free elec. refrig.; rollaway bed; cozy, bright apt.; best of trans.; in heart of Hyde Park. See Mr. Sweeney, janitor, on premises. $42.50 to $50.

5 ROOMS, $35 TO $55.
4410 Lake Park-av.—G. E. refrig.; newly dec. throughout; floors refinished; new stove; well arranged apt.; I. C., elevated trans.; close to Century of Progress grounds. See Mr. Caluwe, janitor, at 4412 Lake Park-av. $40.

4924-32 Blackstone-av.—Free refrig.; tile bath, shower; all outside rooms; in best Hyde Park dist.; I. C., surf. trans. See Mr. Sweeney, janitor, on premises. $55

6910 Peoria-st.—Elec. refrig.; all rooms are extra large and well arranged; Halsted-st. shopping dist. Ideal apt. for large family. See Mr. Williams at 6912 Peoria-st. $45.

8932 Harper-av. — Close to parochial school, church; excel. location for family with children. Very modern bldg. Agent on premises. Priced reasonably at $35.

6 ROOMS, $35 TO $60.
7730 Colfax-av.—In 3 apt. bldg.; free refrig.; 75th-st. shopping dist.; best trans.; well laid out apt. in best South Shore dist. See Mr. Soderlund, 7659 Kingston-av. $60.

901 W. 69th., cor. Peoria—Elec. refrig.; ample closet space; extra large rooms; modern bldg. Ideal apt. for large family or to rent rooms. See Mr. Williams at 6912 Peoria-st. $55.

6811 Ridgeland-av. — Free refrig.; sun porch and screened-in rear porch; best Stony Island shpg. dist.; all trans.; close to park and lake. See Mrs. Schneider or janitor at 6801 Ridgeland-av. $55.

6356 Drexel-av. — 6-7 rooms; well arranged apt. to rent rooms; elev., surf. trans.; 63d-st. shpg. dist. See Mr. House. 6358 Drexel-av. $35 to $40.

4412 Lake Park-av.—Cor. apt.; close to Century of Progress grounds; exc. location to rent rooms for Fair; G. E. refrig.; new stove; will decorate throughout. See Mr. Caluwe, 4412 Lake Park-av. $55.

ATLANTIC 2200

1, 2, AND 3 RMS.
Inador beds, tile baths, shwrs., canvas walls, elev. service, elec. refrig.; free parking space; $30-$50. 6720 Jeffery-av.

4 AND 5 RMS.
Canvas walls, shwrs., inador beds, elec. refrig.; one blk. from lake; $50-$75. 6747-59 Oglesby-av.

2 AND 3 RMS.
Inador beds, shwrs., elec. refrig.; 2 blks. to I. C. station; $25-$40. 7108-26 CONSTANCE-AV.

4 AND 5 RMS.
Free refrig., private porches, shwrs., 2 blks. to I. C. station; $40-$50. S. E. COR. 70TH AND CHAPPEL-AV.

3 AND 4 RMS.
Arched doorways, canvas walls, inador beds, tile baths, shwrs., elec. refrig.; 2 blks. to I. C. station; $45-$65. 7041-47 CONSTANCE-AV.

4 RMS.
Free refrig., private sun porches; 1 blk. to I. C. station; $40-$45. 1426-40 E. 67TH-PLACE.

GEO. C. BOUR & CO., INC.,
2010 E. 71st-st. Midway 0877.

SOUTH SHORE
PRE-RENTING SEASON BARGAINS.
2 AND 3 ROOMS.
7455 MERRILL-AV.
Exceptionally large, light rooms; tile bath, showers; rollaway beds; free electric refrigeration; $27.50 to $35.

4 ROOMS.
N. W. COR. 73D AND MERRILL-AV.
Sun parlor and glazed sleeping porch; very large and light; free electric refrigeration; very reasonable.

4 AND 5 ROOMS.
8040-58 YATES-AV.
Modern bldg.; glazed sleeping pchs., arched doorways; elec. refrig.; very light and airy; an ideal home at a very reasonable rental. Agent on premises.

Charles Ringer Co.
2404 E. 75th-st. 7915 Exchange-av. South Shore 0448.

PRICED TO MEET YOUR BUDGET.
2-3-4 rms., $25 up. N. E. cor. 54th and Racine. In-a-dors, pantries.
4 beaut. rms. 7024 Perry-av. Elec. refrig.; very light; save $15 by renting now.
4-5 rms., sublease. 6852-54 Normal-blvd. Refrig., arch drs. Canv. D. R. See Mr. Robinson.
4 rms., stm. ht. and refrig. 7044 Yale-av. $30; 7 rms., $45.
2-3 rms., $27.50 up. 6636 Yale-av. Refrig. side lights; wond. transp.
MANY OTHERS. ALL PRICES. GET OUR LIST.
JOHN M. McCLUN,
317 W. 63D-ST. WENT. 1844.

3-4-5 ROOM APTS.
4441-47 GREENWOOD-AV.
NEW BLDG. IN KENWOOD SECTION. I. C., "L," SURFACE TRANSPORTATION SHOWERS, ELECTRIC REFRIGERATION SEE AGENT ON PREMISES.
Investigate the Rental.

Best Location for 1933.
When you live here. Only a step to Bryn Mawr I. C. sta., 18 min. to Loop. Best sec. S. Side. Wond. mod. bldgs., 2-3-4 rms.; gas, light ref. incl. Real kitch., etc. Elev. serv. $40 AND UP. 7128 JEFFERY-AV.

3 AND 4 ROOMS.
8241 Ingleside: electric refrig., showers; light, attractive apts.; 2 blocks I. C. station, $32.50 up.
J. F. O'Brien & Co., 8119 Cottage Grove.

WE HAVE BARGAINS—
$20 TO $150.
HYMEN & STENHOUSE,
1152 E. 55th-st. Plaza 8680.

7200 SOUTH SHORE-DR.
Exceptionally fine 2-3-4 rm. apts.; in-a-dor beds; large, light rooms. Possession now. Close to I. C., bus, beach. Saginaw 9399.

7000 SANGAMON-ST.
3½ and 4 rms., $30 up; free refrig.; in-a-dor beds. State 4670.

2-3-4-5 RM. APTS.—DE LUXE BLDG.; BLK. e. of Hyde Park-blvd., overlk. lake, Jackson pk.; $40 up. Agt. on prem. 5515-37 Everett.

2-3-4 RMS., $12 TO $16; STOVE HT.; EX. neigh.; 1400 E. 72d-pl. Plaza 0541.

TO RENT—APARTMENTS.

SOUTH.

General List.

Frear-Delaplane Co.
5303 HYDE PARK-BLVD.
HYDE PARK 7000.
DESIRABLE APTS. AT LOWER RENTALS

TEN ROOMS.
5329 Hyde Pk., 2d; 3 baths, sun par. $200.00

EIGHT ROOMS.
1019 Hyde Pk.; 3 bths.; detach. bldg. $175.00
5330 Hyde Pk.; 2 baths, sun parlor.. 135.00
5014 Blackstone; ideal for roomers... 80.00

SEVEN ROOMS.
5528 Everett-av.; 3 bths.; nr. pk.&L. $150.00
5485 Cornell, 2d; 2 baths, ivory fin.. 125.00
5508 Cornell-av., 2d; 3 bths., s.p., ref. 110.00
1118 E. 46th-st.; 3 baths, s. p., refr. 110.00
1104 E. 46th-st.; 2 baths, refrig. 100.00
5125 Greenwood, 2d; 2 bths., s. par. 90.00
1361 E. 47th-pl.; 2 baths, free refr.. 80.00
5715 Blackstone, 2d; 2 baths, refrig. 75.00

SIX ROOMS.
5515 Hyde Pk., 2d; 2 bths., lg. s. p. $110.00
5429 Hyde Pk.; 2 baths, 2 porches.. 100.00
5524 Everett-av.; 2 baths, 2 porches 90.00
5127 Greenwood-av.; 2 bs., s. p., ref. 85.00
5540-42 Blackstone; 2 bs., s. p., ref. 75.00
1363 E. 47th-pl., 2d; 2 bs., free ref. 75.00
4961 Lake Park-av.; 2 baths, s. par. 65.00
730 Oakwood-blvd.; desirable........ 50.00
6305 Kenwood-av.; large, light rooms 45.00
1411 E. 65th-pl.; 2 porches; nr. I. C. 45.00
6243 Kenwood-av.; ideal for roomers 35.00

FIVE ROOMS.
5461 Cornell-av.; all front rooms.... $100.00
1023 E. 54th-st.; nr. Greenwood; ref. 45.00
1221 E. Marquette-rd.; new. dec., ref. 45.00
732 Oakwood-blvd.; nr. Drexel-blvd. 45.00

FOUR ROOMS.
5463 Cornell-av.; s. p., refrig., mod.. $70.00
1372 E. 47th-pl.; new. dec., free refr. 45.00
1368 E. 47th-pl.; outside, free refrig. 40.00
6303 Kenwood-av., corner 40.00
6606 Kenwood-av.; I. C. & bus service 40.00
734 Oakwood-blvd.; desirable........ 35.00
1018 E. 54th-st.; nr. Greenwood; ref. 35.00

THREE ROOMS.
5467 Cornell-av.; sun parlor, in-a-dor.. $60.00
4963 Lake Park; modern........ 40.00
5202 Cornell-av.; in-a-dor, refrig...... 35.00
1300 E. 47th-st.; outside rooms...... 35.00
5308 Kenwood-av.; 2½ rms., refrig.... 35.00
5442 Hyde Park; modern, bsmt. apt.. 30.00
5210 Cornell-av.; 2 rooms, refrig...... 30.00
1300 E. 47th-st.; 2 rooms and bath.. 30.00
4724 Dorchester-av.; 2 rms., free ref. 25.00
OPEN SUNDAY.

DRAPER AND KRAMER INC.
SOUTH SHORE OFFICE
2446 E. 75th. Saginaw 3763.

2 ROOMS.
7502 Kingston-av. Large rms.; canvas walls; tile bath $27.50
4732 Dorchester-av. Newly decorated; near I. C. R. R. $30.00
7512-18 Colfax-av. Modern, large apts.; near I. C. R. R. $30.00

3 ROOMS.
8001 Drexel-av. High class modern apt. Janitor will show........ $37.50
7502 Kingston-av. Canvas walls; built-in fixtures, etc. $35.00

4 ROOMS.
7510-24 Kingston-av. Large, light rms.; electric refrig.; well kept bldg.; near I. C. R. R. .... $37.50 up
7450 Oglesby-av. Large, light rms.; near stores $40.00
7537-47 Kingston-av. De Luxe bldg.; canvas walls; Gen. El. refrig. $42.50 up

5 ROOMS.
1446 E. Marquette-rd. Large apts.; near I. C. R. R.; modern........ $45.00
8000 Luella-av. Corner apt.; large, light rms. Janitor will show.... $50.00

6 ROOMS.
7735 Cornell-av. Modern, up-to-date bldg. in every respect; open; garage $65.00
6850-58 Oglesby-av. Strictly high class up-to-date, well-kept bldg. Janitor will show $90.00
Office open Sundays and evenings.

One, Two, and Three Rooms.

$25. 3 ROOMS. $40.
7204 Michigan-av.—2-3; mech. refr.. $30.00
372 E. 61st-st.—2; rollaway bed..... 22.50
6104 Eberhart-av.—1-2-3; elec. refr.. 25.00
602 Oakwood [St. Lawrence]—1-2.. 25.00
618 E. 71st-st.—2-3; kit. cab., bed.. 25.00
6101 Langley-av.—3; elec. refrig.; bed 32.50
6610 Kenwood-av.—1-2-3; refr.; bedroom, bed 40.00
SELZ & SOUTHMAN, INC.,
6100 South Park-av. Normal 5730.

5120 HARPER-AV.
REDUCED RENTALS.
HYDE PARK'S FINEST 2-3 RM. APTS. FREE GAS, LIGHT, REFRIG., ELEV. NR. BCH.; 2 BLKS. I. C., SURF. AND BUS. WOND. SERV. INSPECTION WILL CONVINCE YOU.
AGENT ON PREMISES.

$20. 2 ROOMS. $30.
911 W. 61st [Peoria], 3, elec. refrig..... $30
6102 Eberhart-av., 1-2-3, elec. refrig..... $25
6253 Rhodes-av., 2, elec. refrig $20
6614 Kenwood-av., 3, mech. refrig........ $30
SELZ & SOUTHMAN, INC.,
6100 South Park-av. Normal 5730.

3 RM. APARTMENT.
Facing Jackson Park; electric refrigeration. For $30 and up.
1733-45 E. 67TH-ST.
AGENT ON PREMISES.
ARTHUR J. HOSS. 1615 E. 67TH-ST.

2 ROOMS, $25-$27.50
7701-07 STEWART-AV.
Near R. I. station; free gas, G. E. refrigeration; all outside apts. See janitor.

6429 STEWART.
6558 HARVARD.
2-3 ROOMS.
New bldgs. Free refrig. L, surf., R. I.

2-3 ROOM APARTMENTS.
206-10 W. 70th-st., corner Wentworth-av. G. E. refrigeration; $25 up.
R. L. BLOUNT CO.
6958 Wentworth. Englewood 7100.

BRYN MAWR APTS.
2101-19 E. 67TH-ST.
2 room furnished and unfurn., with in-a-dor beds; very reas. rentals, incl. elec. lgt., gas, frig.; resid. mgr. Dorch. 7968.

3 ROOMS, $35
Newly decor.; living rm., bedrm., dinette, kitchenette; nr. park, lake.
6733 Paxton-av. Resident manager.

1747-57 EAST 67TH-ST.
Two room apartments in South Shore, with electric refrigeration. $25 and up.
AGENT ON PREMISES.
ARTHUR J. HOSS. 1615 E. 67TH-ST.

3 ROOMS, $35.
7201-19 Yates, fireproof bldg., attractive apts. with showers, built-in tubs. FREE REFRIG.; 1 blk. to I. C., bus, surf. lines, shops; 3 blks. to lake. Agent on premises. So. Shore 8342.

7200 JEFFERY-AV.
1 block from I. C.; large 3½ rms., inador bed; screened in back porch; G. E. refrig. See janitor on premises or R. M. O'Brien & Co., 60 W. Washington. Randolph 3062.

3 RMS.—8200 INGLESIDE-AV. 3 FRENCH windows in half circle living rm., front bedrm. with 2 windows; free elec. refrig.; rollaway; colored tile bath; 2 blks. to I. C. sta.; was $75, from May 1 $50. Also 3½ rms., $47.50; 4 rms., $52.50 and $60. Call Stewart 5933.

2-3 ROOMS, $35-$40.
7600 S. Shore-dr., canvased dining rms., showers, in-a-dors, G. E. refrig., free gas; 1 blk. to lake, 2 blks. to I. C. and stores. See agent or call DORCHESTER 5401.

3 ROOMS, $27.50-$30.
7505 Calumet. Elec. refrig. All attrac. Outside rms. Conv. to Stores and schools. Agent on premises or call Tri. 5060.

2 ROOMS, $25; 3 ROOMS, $30
7931 State-st. Free elec. refrig. Ample closet space. Good room size and layout. Agent on premises or call Tri. 5060.

Beautiful—1, 2, 3 Rm. Apts.
Canvased walls; elec. refg.; nr. U. of C.; reduced to $25-$40.
5401 ELLIS-AV. FAIRFAX 2622.

2 RMS., FRONT, $25.
7850 CONSTANCE-AV. Light, front apt. Inador bed; up-to-date. H. P. 8080.

917-919 E. 78TH-ST.—2 AND 3 RM. APTS.; rollaway beds and elec. refrig.; rent $25 and up. See janitor on premises or call James G. Barsaloux, Agent. Wabash 4822.

7110 CLYDE-AV.—2 AND 3 LARGE RMS. Inador bed and bedroom. 1 block I. C., Bryn Mawr station.

1-2-3 ROOMS, $25-$35 NET RENT. 7504 Colfax-av.; canvas walls; colored tile baths; free gas and refrig. Regent 3600

ADA ROSE APTS., 1334 HYDE PK.-BLVD.—2-3 rooms, unfurn., furn.; near I. C. Ph. DREXEL 8699. LOW RATES.

3 RMS., NEW COR. BLDG.; BEDRM. AND inador. G. E. refrig.; 2 blks. I. C., surf., and Stony Island shop center. 6917 Dante.

2 RMS., LIGHT, AIRY; STM. HT.; $20. Suit. for office. 1050 E. 47th. Fal. 0232.

$30—3 RMS.; FULL SIZE BDRM. BESIDES rollaway; G. E.; im. poss. 8201 S. Paulina.

1 RM. APT.—FURN. OR UNFURN.; $15 MONTH. 7536 KINGSTON, 1ST.

Four, Five, Six Rooms, and Larger.

6 LGE. RMS., MOD.; EL. REFRIG.; GLZD. pch.; furn. ht. 7535 Wentworth. Vin. 1139.

[Continued on following page.]

TO RENT—APARTMENTS.

[Continued from preceding page.]

SOUTH.

Four, Five, Six Rooms, and Larger.

SPECIALLY PRICED
5521-29 BLACKSTONE-AV.
[illegible]

PRICED TO RENT.
N. E. cor. 67th and Minerva. 4 rooms, sun [illegible]

N. W. Cor. 72d-pl.-Jeffery.
Fine location, nr. I. C. and lake. [illegible]

BARGAIN RENTALS.
N. W. cor. 54th-st. and Ingleside. [illegible]

GREAT REDUCTION.
S. W. cor. 61st and Champlain. [illegible]

McMENEMY, Inc.
DEARBORN 0100.

5 RMS.—NEW, DE LUXE.
7945-49 ESSEX-AV. [illegible]

7221-29 JEFFERY-AV., $50.

5 ROOMS—TILE BATH, SHOWER [illegible]
SELZ & SOUTHMAN, INC.
S. W. Cor. 71st and Euclid-av. H. P. [illegible]

HERE IS CHEAP RENT
4 RMS., $30; 5 RMS., $40.
General Electric refrig. [illegible]
6233 VERNON-AV.

S. W. CORNER 59TH AND DORCHESTER-av. 5 and 6 rooms ....$35-$65
N. E. corner 56th and Dorchester-av., 5 and 6 rooms ....$55-$65
6844-48 Kenwood-av., 4 rooms ....$45 to $50
1517 E. 54th-st., 4-6 rooms ....$40-$60
1420 E. 67th-pl., 5 rooms $50
All of the above have elec. refrigeration.
4455 Oakenwald-av., 7 rooms $40
5331 Cottage Grove-av., 5-6 rms ....$35-$40
SCHMIT & WATT. 40 N. Dearborn.

EAST VIEW PARK.
FRONTING LAKE AND OUTER DRIVE.
2 blocks east of I. C. at 54th-st.
5 minutes to World's Fair grounds.
4-5-6-7-8 ROOM APTS.
2 AND 3 BATHS.
MODERATE RENTALS.
Office. 5427 East View Park. Midway 4640.

5-6 ROOMS,
Englewood,
$50 AND $60.
N. W. cor. 73d and Princeton. Close to transp.; large, light, well planned rms. in well kept bldg.; elec. refrig.; agt. on prem.

Where Can You Do Better?
6 ROOMS, ONLY $75.
7514-16 Essex-av., sun parlor, tile bath, shower, extra lav., glazed sleeping porch, elec. refrig.; garage; st. car, shops ½ blk.; 3 blks. to I. C. See Mr. Seaton at 7532 Essex. Dor. 5401.

6 ROOMS.
$55, INCLUDING GARAGE.
8232 S. PAULINA.
G. E. refrig., tile bath, shower; newly decorated; key on prem. Draper & Kramer, Inc., 9109 S. Ashland. Cedarc. 1800.

4-5 ROOMS, $35-$45
7147-57 BLACKSTONE-AV.
Cor. bldg.; 1 blk. to I.C. sta.; elec. refrig.; modern; concession. See janitor.

WOODLAWN ARMS.
BEAUTIFUL LARGE 5 RM. APT., OVERLOOK MADISON PK. SUN PARLOR. TILE BATH. $110. AVAILABLE NOW. ALSO LARGE, SUNNY 4 RM. APT., $65. 5046 WOODLAWN. KENWOOD 4209.

7 RMS., 3 BATHS, 7TH FL.
Nr. Univ. Chicago, Midway, I. C.; 1 apt. on fl.; 2 elev. recreation rms., sun porches on roof. Excellent light, air, view. Real fireplace. Free refrig. and gas. Will decorate to suit. Gentile. Hyde Park 2527.

4200 LAKE PARK-AV.—4, 5, AND 6 ROOM apts. Ideal for World's Fair; newly dec.; new plumbing, latest combination sinks; blk. L, I. C., and bus; best trans. in city; $35 up. Janitor, 4206, will show.
JOHN M. THOMSON,
1053 E. 43d-st. Drexel 1234.

HYDE PARK.
SUPERB 5-6-7 ROOMS, 2 OR 3 BATHS.
Uniquely beautiful layouts and appointments; tile sun parlor, sleeping porch. N W cor. University and 52d-st. Midway 7370.

4-5 ROOMS, $40 UP.
7708-18 S. Shore-dr., very desirable apts. with in-a-dors, showers, electric refrig.; near I. C., shops, lake. Agent on premises or Dorchester 5400.

4 ROOMS, $40
2815-23 E. 81ST-ST.
Cor. bldg., near I. C. station; elec. refrig.; large rooms; concession. See janitor.

5 ROOMS, $47.50.
Large, light rooms; elect. refrig.
N. E. cor. 54th and Woodlawn-av.
See janitor at 1210 E. 54th-st.

6754 CRANDON.
4-5 rooms, in-a-dor beds; elec. refrig.; large, light rooms; near Jackson park, schools; excell. trans. Hyde Park 5445.

LIGHT 5 RM. APT., 2 APT. BLDG., BUFfet, gas range, kit. cab., enc. porch; large yard, trees; 2½ blks to stores, school, R. I., surf. cars; 25 min. to Loop and World's Fair; red. to $30; ref. req. 1052 W. 104th-pl.

SIX ROOM APT.—SUN PARLOR, ELEC. REfrigeration, garage included; large, light rooms; reasonable rent. 1520 E. 67th-place. ARTHUR J. HOSS. 1615 E. 67TH-ST.

4 Rms., $37.50—7659 Drexel.
Newly decorated; electric refrig.; immediate possession. Agent on premises.

4 Rms., $35—7115 Parnell-av.
Newly decorated; electric refrig.; shower; immediate possession. Agent on premises.

4-5-6 ROOM APTS.—
$35—$42.50—$47.50.
Steam heat, newly dec.; all light rooms off hall. 808 E. 65th-st. Agent at bldg.

ULTRA MOD. APT.; BEST IN SO. SHORE: 8 rms., 4 baths, colored tile; new bldg.; detached 3 flat; heated garage. Bergren, 6811 Crandon; by appt. Plaza 7363.

A REAL BARGAIN.
6 beau. rooms; glazed sleeping pch.; also refrig. Agent on prem. 8021 Carpenter.

7 BEAU. MOD. RMS, $50.
Htd.; suit. for rooming; nr. World's Fair grds. 4211-4213 Lake Park. Drexel 3600.

6204 SOUTH PARK-AV.—4-5-6 RM. APTS.; stm. ht.; $25 and up; best trans. See mgr. in Apt. 17, or call JAMES G. BARSALOUX, Agent, Wabash 4522.

ATTRACTIVE BLDG.; 7-8-9 RMS.; 2 SUN pchs.; 2 baths; nr. good trans.; and schls.; elec. refrig.; Hyde Pk. dist. see them today; reasonably priced. Hyde Park 2525.

6 LARGE, LIGHT, AIRY RMS. ON 2D FLR. of 2 apt. bldg.; on 40 ft. lot; 2 pchs.; stm. ht.; mech. refr.; barg., $45. Agt. on prem. 11 to 5. 7353 S. Union-av. Randolph 2350.

5 RMS., SO. SHORE, $50. 6 RMS., SO. Shore, $55. 7 rms., So. Shore, $75. 8 rms., So. Shore, $75. Floyd M. Phillips & Co., 2661½ E. 75th-st. Saginaw 6100.

6938 CRANDON-AV.—4 LG. LIGHT RMS.; inador bed; cross ventilation; near I. C. and lake. Liberal conces. Stewart 4044.

8152 MARYLAND-AV.—FOUR ROOMS, LIGHT, AIRY; REFRIG.; INADOR; NEAR I. C.; SHOPS. Phone TRI. 5060.

4 LARGE, AIRY RMS.—6201 KENWOOD. Elec. Electric refrig.; near I C., L. and surface, shops; very reas. State 0240 Monday.

10951 SOUTH PARK-AV.—FINEST 5 RM. apts.; all latest features; 2¼ bl. I. C. 111th-st. sta. Bartholomew O'Toole. Beverly 7275.

CLAYBORNE APTS. 7124 BENNETT-AV.—Four rooms, desirable new bldg. Tile bath, shwr., refrig. FAI. 6410.

SPECIAL INDUCEMENTS—4-5 RMS., SUN parlor, large closets; free refrig.; all trans. Immed. poss.; conc. to May 1. 6854 Cornell.

8204 DREXEL—BEAU. 5 RM. APT. TILE bath, shower; immediate possession. Friedeman & Nyden, 8226 Cottage Grove.

FORCED TO SUBLET 4 R. MOD. APT. IN Englewood; free refrig.; nr. "L," surf.; steam; reas. Phone Stewart 9057.

4-5 ROOM APTS. $37.50 UP.
7722 CORNELL-AV.
Open for inspection. Beverly 7275.

ATTR. 5 RMS., 2 BATH, CO-OP. APT.; htd slpg. pch.; breakfst. rm., canv.; gar.; Reas. 2210 E. 68th-st.; poss. now. Hyd.6327.

ATTRACTIVE 4-5 RM. APTS.—$40 TO $65. Cor. bldg.; opposite school. Agent on premises. 6856-58 MERRILL-AV.

1448-56 W. 83D-ST.
4-5 rooms; $35 to $45; fully decorated. See agent, Mrs. Macnab, on premises.

SOUTH SHORE—6 EXTRA LARGE SUN LIT rms.; de luxe 3 apt. bldg.; 2 tile baths; I. C. transp. 7839 Chappel-av.

8533 DREXEL—BEAU. LIGHT 5 RMS.; Frigid.; I. C., 20 min. to loop; very reas to responsible people. Stewart 1965.

5 RMS., SLP. PCH., IN 2 FLAT BLDG.; elec. ref.; $38. 7811 Honore. Vin. 5526.

4-6 LG. RMS.; STM. HT.; EL. REF. OPT. nr. R. I.; $35-$45. 7838 Union. Stew. 5002.

4-6 RMS., STOVE HT., GAS, ELEC., $18 $20. 238-240 W. 81st. Agt., 3100 S. Wells.

BEAUT. 7 RMS. FACING MIDWAY NR U. of C.; rent $60. 6021 Drexel. Dor. 1834.

6 RM. APT., SCRD. PORCH, $22, 5 RM cott., $20. Stv. ht. 7106 Drexel. Pull. 6587.

GREATLY RED. RENTS—4 LGE. LIGHT rms., mod.; e. ref.; ex. tran. 6049 Princeton.

6 RMS., 2 BATHS; G. E. REFRIG. FREE; rent reduced, $77.50. 8228 Langley, 3d.

6 RMS., GLAZED PCH., FRIGID., FURN., $60, and unfurn., $45. 6110 Ingleside-av.

FOR A REAL HOME IN AN APARTMENT CALL DOUGLAS 1939.

5863 DORCHESTER—5 RMS., 2 BATHS, W. b. fireplace. Midway 1817, for appointment.

TO RENT—APARTMENTS.

SOUTH.

Four, Five, Six Rooms, and Larger.

SKYSCRAPER
apartments overlooking lake and outer drive.
5-6 Rms. 2-3 Baths
De Luxe apartment features, in [illegible]
5000 CORNELL
resident manager.

FACING THE LAKE
For Rent or Sale.
12 Room Apt.
5492 South Shore-dr.
[illegible]

7 ROOMS—3 BATHS
[illegible]
ATTRACTIVELY PRICED TO RENT.
5719 KENWOOD-AV.

SEVEN ROOMS DE LUXE.
Here is a $350 apt. being offered for $175 to the right tenant. 1st apt. in a detached 3 apt. bldg. with yard and gar. in rear. Contains lge. living rm. 23x32 ft., and dining room in front. Connected with four unusually lge. bedrooms by arc indirect lighted gallery. [No long hall.] All canvased walls. 11 closets. 3 tile baths. Everything modern. 6833 Crandon-av. H. P. 2601.

4-6 ROOMS, $40-$70.
SOUTH SHORE.
Elec. refrig., sun parlor, screened porch, disappearing bed. Unusually large rms., 2 blks. lake, park, and I.C.
7630 COLES-AV. REGENT 3841.

4 AND 5 RMS.
N. W. cor. 69th and Paxton-av.; inador beds, elec. refrig.; fireplaces; one blk. from school; cross ventilation; $45 and $55.
GEO. C. BOUR & CO., INC.,
2010 E. 71st-st. Midway 0877.

1835-45 E. 84TH-ST.
4-5 ROOMS, $40-$50.
Large, light rooms, showers, canvas walls.
Swan, Lorish & Caspers, Inc.
1959 E. 71ST-ST. FAIRFAX 6411.

5 ROOMS, $45 AND $50.
6201 INGLESIDE-AV.
Corner apt., electric refrig., sun parlor, private porch; close to school, L. and surface trans. A bargain.

Absolutely the Best 5 Room
Ultra Modern.
$60 or best offer.
Also 4 Rooms.
820 W. 58TH-ST.

6745 CRANDON-AV.
For rent, 7 rm. apt., 2 baths, delightful sun rm., cozy breakfast nook. In exclusive 2 apt. bldg., set in landscaped grounds.

4362-64-66 LAKE PARK-AV.—6 AND 7 rms., 2 baths; Electrolux, sun parlor; beautiful back yard. Ideal for World's Fair; Kenwood L, bus, I. C. Reas.
JOHN M. THOMSON,
1053 E. 43d-st. Drexel 1234.

69TH AND CRANDON—
4 and 5 Rooms, $40 to $55.
S. E. cor. 69th and Crandon; elec. refrig., sun parlor, fireplace; bus, surf., and I. C. 3 blks.; shopping dist. 2 blks. DOR. 5400.

1463 E. 56TH-ST.—
7 ROOMS, 3 BATHS.
Corner, 1 block to Jackson Park and lake. I. C. express; all outside rooms; off hall; elec. refrig.; $65.
ALSO SOME 5 ROOMS, $55.

4 ROOMS, $37.50
1½ blocks to I. C. sta.; near schools, shops, bathing beach; in-a-dor beds; electric refrigeration included. Regent 4303.

6 ROOMS, $60
8225 INGLESIDE-AV.
Near I. C. station. Electric refrigeration, shower; large rooms. Apt. open.

SO. SHORE'S FINEST DE LUXE APTS.
8 rooms, 3 baths, garage..........$200
7 rooms, 3 baths, garage.......... 160
6 rooms, 2 baths, solrm., gar.......... 85
5 rooms, solrm., garage.......... 65
Silvermann, 2345 E. 71st-st. Butt. 7060.

7 ROOMS, 2 BATHS,
5130 GREENWOOD-AV.
Sun parlor, sleeping porch, Frigidaire, high grade apt. Owner, call Fairfax 4515.

5474 EVERETT-AV.
Large 6 rooms, 2 baths, Frigidaire, 2 porches. Equipped play yard for children. Concession to May 1st. $75. 3d floor.

S. W. CORNER HYDE PARK-BLVD. AND Woodlawn-av.—Light 4-5-6-7 rms.; all modern appointments; moderate rentals. See janitor or ph. Mid. 6979; Sun., H. P. 5326.

FINE LOCATION; 10 RMS., 3 BATHS, beautiful bldg.; tax certificates, real estate bonds, 1st mtg., summer home, or vacant accepted for rent. Call Drexel 2204.

4 Rms., $35—6200 Greenwood
Newly decorated; electric refrigeration; immediate possession. Agent on premises.

4 Rms., $30—7305 Blackstone
Newly decorated; immediate possession.
AGENT ON PREMISES.

Extraordinary Bargain.
Cor. apt., opp. pk.; 7 rs., 4 bdrms., firepl.; el. refg.; nr. lake, 1 bl. bus, I. C. exp. Ken. 2100.

7040 EUCLID-AV.
MODERN 4 RMS.; FREE REFRIG.; TILE BATH, SHWR.; ½ blk. I. C.; $40 up.

7 ROOMS, 3 BATHS.
2d floor; sun room, sleeping porch. 5219 Greenwood-av. Phone Hyde Park 6953.

8138-40 CALUMET-AV.
5 large mod. rms., all tile bath, elec. frig., closed back pchs.; see janitor on premises.

6 SUNNY RMS., 2 BTHS.; LARGE SCRND. back pch.; close to I. C. and U. of C. 5649 Blackstone; red. rental; dec. to suit. Parker, Holsman & Leigh, H. P. 2525.

4-5 RMS. WITH INADOR BEDS, $35-$45; new, modern; tile bath, elec. refrig.; large outside rms.; 5½ rms., $40; corner Wells and 59th-st. Wentworth 5123.

4-5-6 RM. APTS., MODERN, NEWLY DEC.; elec. refr.; near L, I. C., surf., bus, schools, churches. Little Flower parish; $32.50-$45. Agt., 6601 Kimbark. Fair. 9124.

7551 CONSTANCE—5 RS.; COLORED TILE bath; canv. walls throughout; all light, bright rms.; $65 incl. gar. Fair. 9300.

4 ROOMS—STOVE HEAT, $20.
Rollaway bed, hot water given. Agent on prem. 1041 W. 70th-st. Randolph 2350.

SOUTH SHORE—1709 E. 72D-ST.—LIKE 7 rms. 1st quiet, cozy home; G E priv pch.; nr. I. C., surf.; adults; reas. Dor. 2417

HYDE PARK—6 LARGE, LIGHT RMS., 2 baths, elec. refrig., decorate to suit; I. C., bus, surf. Now $65. 5221 Kenwood-av.

4 RMS., BLDG. S. E. CORNER STONY ISland and 71st; 2 encl. slpg. pchs.; $35. Wolfe & Lavin, 7103 Stony Island-av.

5 RM. APT., $42.50; ELEC. REFRIG., 2 priv. pchs., 5486 Ellis-av.; newly dec. C. W. Hoff & Co., 1348 E. 55th-st. Hyde Pk. 2215.

$35—3 LRG. LIGHT RMS., MOD.; 1 BLK. from Cottage Grove car; nr. U. of C.; dec. to suit. 5704 Maryland. Midway 5816.

4809 LAKE PARK-AV.—LGT., 7 RMS., $50-$60; 8 rms., $60; lrg. frt. and bk. pch.; I.C., surf. Days, Mid.6079; eves.,Sun., Ken. 3175.

4 LARGE RMS.; IN-A-DOR; MOD. BLDG.; $40 and up; 5415 Dorchester-av.; elec. refrig.; near I. C. Hyde Park 2525.

5618 DREXEL—6 RMS., NR. U. OF C., PK. new el. refrig.; $40, conc. Hyde 5430.

4-5 LRG. MOD. RMS.; GLZD., SEALED PCH.; elec. ref.; I. C.; very reas. 8427 Drexel-av.

6658 UNIVERSITY—ATTRACTIVE 4 AND 5 room apartments, $35 and up.

5427 GREENWOOD-AV.—7 RMS., 2 BATHS, sun par.; elec. refrig. Midway 7308.

5 LG. RMS., SLP. PCH.; REFR.; GAR.; SO. Sh. I. C. sta. 2525 E. 72d-pl. So Shr. 2348.

4-5 RMS.—FACING PARK; ELEC. REFR.; conv. 63d and I. C.; $32-$38. L. V. 6480.

7846 OGLESBY—ATTR. NEW. DEC. 5 RM.; Frigid., slp. pch., $62.50. Gentile. Sag. 4112.

4 RM. MOD. APT.; E. REFR., GLZ. PCH.; gar. opt.; reas. rt. 11033 Vernon. Com 2493.

6413 KIMBARK 3D—7 RMS., 2 BATHS; lt., quiet; pri pch.; nr. L, I. C., surf.; reas.

6 R., 2 TILE BATHS, KITCH., BRKFST r., gar.; was $135, now $85. 8250 Langley.

6 RMS.—STEAM HT. INCLUD. GAR., $30. 10132 Normal. Beverly 7275.

1423 W. 62D—MOD. 5-6 RMS., HOT WAT. heat; janitor service; $35. Pros. 4133.

1235 W. MARQUETTE-RD.—MODERN 5 RS. Steam heat. Jan. serv. $35. Pros. 4133.

ATTRACTIVE 6 RM. APT.—STM. HT. glsd. pch., el. ref. 7601 Evans. Rad. 0972.

7346 PHILLIPS — MODERN 7 RMS., 2 baths, shower; sleep. porch; refrig.; reas.

7444 PHILLIPS — 4 LGE. ROOMS; ROLLaway; refrig.; shower; reas. So. Shr. 1813.

MOD. 7 RMS., 2 BATHS, 2 SUN PARLOR. 6531 Kimbark or ph. Own., Hy. Pk. 2340.

OAKLEY, S., 3536—5 RMS., STOVE HEAT, bath; decorate to suit; $12 mo.

5464 EVERETT—ATTR. 7 RMS., 2 BATHS, [illegible]

TO RENT—APARTMENTS.

SOUTH.

Four, Five, Six Rooms, and Larger.

Rent Early Save Money
ON 5 ROOM APARTMENTS.
1553 West 55th-st.; 3; refrig..........$37.50
6806 Union-av.; 3; refrig..........$65
7806 Eggleston-av.; 2-3; refrig., sun parl. 55
8225 Calumet-av.; 2; refrig., tile bath.... 55
6038 South Park-av.; 1-2-3; refrig........ 40
6051 South Park-av.; 1-2; refri.; frt. pch. 40
6119 South Park-av.; 2-3; refri.; frt. pch. 40
6227 South Pk.; 1; refr., sun p., gl.r.pch. 40
6031 Eberhart-av.; 2; refrig.; sun parl... 40
6200 Rhodes-av.; 2-3; refrig.; cor. apt.... 45
6249 Rhodes; 2-3; refr.; sun pch., r. pch. 50
6111 St. Lawrence-av.; 3; refr., sun parl. 50
6155 St. Lawrence-av.; 2-3; refrig........ 45
6157 Champlain-av.; 1-3; refrig.; new.dec. 45
6104 Dorchester-av.; 3; refrig........ 45
SELZ & SOUTHMAN, INC.,
6100 SOUTH PARK-AV. NORMAL 5730.

Rent Now Save Money
ON 4 ROOM APARTMENTS.
1551 W. 55th-st.; 2-3; refrig..........$27.50
6035 Normal-blvd.; 1; refrig..........$35
532 W. Marquette-rd.; 1-3; refrig........ 35
7208 Michigan-av.; 1; refrig., door bed... 35
6040 South Park-av.; 1-2-3; refrig........ 30
300-08 E. 68th-st.; 1-2; newly decor..... 25
362 E. 61st-st.; 2; rollaway bed........$27.50
6108 South Park-av.; 1-2; refrig........ 35
6108 Eberhart-av.; 2; sun parlor; refrig.. 35
8227 Calumet-av.; 1; refrig., door bed.... 40
6109 St. Lawrence-av.; 1; refrig., sun par. 35
6155 St. Lawrence-av.; 1; refrig........ 35
6105 Langley-av.; 2; refrig., sun p., bed. 40
904 E. Marquette-rd.; 1-2-3; refrig...$32.50
6857 Dorchester; 1; refrig........ 35
SELZ & SOUTHMAN, INC.,
6100 SOUTH PARK-AV. NORMAL 5730.

AN
APARTMENT HOME
BY THE LAKE
5 and 6 rooms, 2 and 3 baths, shower stalls, all appurtenances of a modern home. Large living room, 19x30, breakfast nook, elec. dish washer, kitchen ventilator. Every room overlooking the lake. Private bathing beach and life guard. Substantial reduction in rentals. Regent 4300.

TODAY'S BARGAINS.
IN 6 ROOM APARTMENTS.
1551 W. Garfield-blvd.—1-3; refrig..........$40
6804 Union-av.—3; refrig.; 2 baths.......... 90
665 W. 61st-st. [Union]—3; refrig.; sun parl. 45
6018 South Park-av.—2-3; refrig.; sun par.; 2 baths 50
6026 St. Lawrence-av.—3; refrig.......... 50
SELZ & SOUTHMAN, INC.,
6100 South Park-av. Normal 5730.

A Bldg. That's a Hobby
4 ROOMS, $35-$45.
That's why it's spic and span always—a place to be proud of; outside rooms, mod., newly dec. or to suit; nr. pub. and paroch. schls., shops, etc.; I. C., L., surf. transp. Agent on prem. 6629 Greenwood. Dor. 6132.

4 ROOMS.
6727-33 East End-av.; free refrig., cross ventilation; 2 blks. from school; ½ blk. from Jackson Park; $40 and $45. Agent on premises.
GEO. C. BOUR & CO., INC.,
2010 E. 71st-st. Midway 0877.

A REAL BARGAIN.
4-5 ROOMS, $30-$50.
CLEAN—MODERN—DECORATED.
CLOSE TO SHOPS AND TRANSP.
Agent on premises. 6456 Ellis-av.

SOUTH SHORE VILLA,
6858 SOUTH SHORE-DR.
5 rms., 2 baths; 6-8 rms., 3 baths; butler's pantry; outstanding location; overlooking the South Shore Country club and Lake Michigan. Reasonable rentals. Mid. 4915.

6 ROOMS—$40.
7713 BLACKSTONE-AV.
Glazed rear porch. Newly decorated. New stove and refrigeration. Possession now. Fairfax 6410.

4 ROOMS, $40
47-57 E. MARQUETTE-RD.
Corner bldg.; elec. refrig.; large, light rms.; rollaway bed. Concession. See agent.

4 ROOMS, $40
6816-18 PERRY-AV.
Free refrig.; large, light rooms; in-a-dor bed; concession. See janitor.

4-5 ROOMS, $32.50-$42.50
725-35 West 73d-st.
An ideal apt. Spacious closets. Elec. refrig. Exc. residential st. Nr. pk., "L," surf. and R. I. trans. Ph. Normal 4400.

6 RMS., BEVERLY HILLS 2 APT., EXCLUsive de luxe features, homelike atmosphere; stucco walls, cor. firepl., cabinet radiation, col. tile bath., effic. sink, kit., inlaid linoleum, kit. radio plug, lge. Electrolux; side driv; R. I. trans. 9225 S. Ada-st. Bev. 8732.

5 RMS.—8200 INGLESIDE-AV., COR. APT. All outside rms.; 8 French windows in half circle living rm.; free electric refrig.; colored tile bath; 2 blks. to I. C. sta.; was $110, from May 1 $75. Also 4 rms., $52.50 and $60. Call Stewart 5933.

4 RM. APT., 8200 INGLESIDE—8 FRENCH windows in half circle living rm.; all outside rms.; free electric refrig.; rollaway, colored tile bath; 2 blks. to I. C. station; was $85, from May 1st $60. Also some at $52.50. Call Stewart 5933.

FINEST ARRANGED APTS.
in Hyde Park; 5-6 large, light rooms. Rent half of 1928. Agent on premises.
5462-70 CORNELL-AV.

4320-24 DREXEL—8 RMS., 2 BATHS; FREE Frigid.; best loc. in city for World's Fair renting; Ken. L, bus, I. C. Decorate to suit.
JOHN M. THOMSON,
1053 E. 43d-st. Drexel 1234.

5417-23 INGLESIDE-AV.
4 lge. rms.; sun par., in-a-dor, G. E. refrig.; nr. U. Chgo., $40-$45. Agent on prem.

TO RENT—AS LOW AS $37.50, WITH FREE gas; modern 4 and 5 rm. apts., Frigidaires, new gas stoves; I. C. trans. Finest location, near park. 7924 Ingleside.

5 AND 6 RS.; NICELY DECORATED; 5201 Woodlawn; elec. refrig.; inlaid linoleum; cor. bldg.; agt. at bldg.; $50 and $60. Parker, Holsman & Leigh, Hyde Pk. 2525.

6941 OGLESBY-AV.
High class 6 rm. apt.; 2 baths, side drive. For details phone owner. Wentworth 6223.

HYDE PARK—4-5-6 ROOMS
Corner, all outside rms., priv. pchs.; G. E. refr.; pr. $30 up. Agt. 5345 Ellis-av. Apt. 1.

S. W. CORNER HYDE PARK-BLVD. AND Woodlawn-av.—Lt. 3-4-5-6-7 rms.; all modern appointments; moderate rentals. See janitor or ph. Midway 6979; Sun., H. P. 5326.

SOUTHWEST.

General List.

THE APT. YOU WANT
At a Price You Can Afford
Is in Our New Renting List.
2839 W. 64TH-ST. 3 rms., el. refr., inador kitch.-dinnette; good location $30
6643 S. SPAULDING, 3 rms., G. E. refr., inador, dinette; near park $32.50
2948 W. 62D-ST. 4 rms., newly dec., very desirable location $30
3111 W. 60TH-ST. 4 rms., G. E. refrig.; pleasant apt., light and airy $35
F. H. HALVORSEN CO.,
3145 W. 63D-ST. PROSPECT 8340

5959 S. SACRAMENTO—3-4 R.; G. E. REF.; rollaway; new. dec.; $32.50 up. Agt. O. P.

One, Two, and Three Rooms.

COZY 3 ROOM APTS., $30.
2343 W. 67th-st. FREE ELEC. REFR. Lots of closet space, rollaway, kitnt.-dinette.

7005 S. ARTESIAN—3 RMS.; ROLLAWAY; kitch.-dinette cozy apts. Agt. on prem $27.50-$30.

2615 W. 61ST-ST.—3 RMS.; NEWLY DEC.; elec. refrig.; shower; large bedrm., kitnt., dinette; 1 blk. schl.; $32.50. Agent on prem.

2716 W. 65TH-ST.—3 RMS.; ELEC. REF.; newly dec.; new flrs.; good loc.; $30.

NORTH.

General List.

Immed. Poss.—New Rentals.
3-4-5-6 ROOM APTS.
$40-$50-$60-$70
Refrigeration; well arranged, splendid light, bldg. kept in good repair. Office, 743 Irving Park-blvd. Lake View 7671.

HIGH GRADE BUILDING.
3-4 rms., 4 large closets, Kraftex walls, arched doorways, showers, G. E. refrig.; near all trans., schools and stores. Revised rentals. Agent at 1637 Estes, or call Rog. Pk. 8040.

550 ALDINE-AV.
3 and 4 rooms; modern apartments; electric refrigeration, 1 block to school.
GREATLY REDUCED RENTAL.

1728 ESTES-AV.
3½ and 5 rms., beaut. appointed; $50 and $75. One of east Rogers Park's newest bldgs.; ex. tran. Agt. on prem., or Sta. 4670

7110 SHERIDAN-RD.
2 to 4 rms., $30 up; free refrig.; tile baths; overlooking lake. Rogers Park 8382.

4424-32 N. SEELEY-AV.
2-3-4 rooms; ready desirable apts.; mech refrig.; low rental; L and surf. Long. 8833.

2½-4-5-6 RMS. ON LAKE — NEW BLDGS.; very modern conv.; cedar closets elec. refrig., showers. Pri. beach; 2 blks. L, bus. $40 up. 1206 Jarvis. Rog. 4825. Gentiles.

4225-7 N. PAULINA-ST.—2-3-4 RMS., REfrigeration, inadors; near schools; quiet, residential neighborhood. $32.50 up.

4034-40 N. ASHLAND-AV.—2-3-4 RMS.; G E. refrigeration; in-a-dors; near schools near Lake View High school. $32.50 up.

2801 LAWRENCE — 2-3-4 RMS., $30 TO $37.50. Rollaway beds General Electric refrigeration. Janitor on premises.

3½-4 RMS., $35; DEVON-WESTERN SECT Modern bldg., arch doors, refrigeration; nr. schools. State 0240.

3½-4 RMS., NICELY ARRANGED AND ATtrac.; tile bath and kitch. Low rental but [illegible] 7110 N. Washtenaw.

TO RENT—APARTMENTS.

NORTH.

General List.

CENTRAL
RENTAL
SERVICE
69 W. Washington.

Simply tell us your desires in the selection of your new home—which neighborhood you prefer, the number of rooms, their appointments, conveniences, and about what rent you expect to pay.

Then our highly personalized service sifts out the really worthwhile apartments for you. This service is cost free.

DEARORN 7740

. . . . ROGERS PARK

7369 RIDGE.
Beautiful 3½-4-5 room apartments in modern building; $37.50-$40-$60; quiet residential neighborhood; G. E. refrigeration; extra beds in 3½'s; showers in baths. Manager on premises.

1215 LUNT.
Homelike 3 to 7 room apartments. All newly decorated; $45 up; modern building; tile baths and showers; refrigeration; large closet space; light, airy rooms; fireplace. See manager on premises.

1000 LOYOLA.
Loyola Beach Apts; Furnished and unfurnished; 2 to 4 rooms; carpets, elec., gas, window washing included; refrigeration; large rooms; in-a-dors. Manager on prem. End of Loyola on the lake.

1502 LUNT.
Modern 3-4-5 room apartments; $40-$47.50-$60; electric refrigeration; good sized rooms; Field public school ½ blk. away; 2 short blocks to "L." See janitor on prem.

7405 N. DAMEN.
Robey Manor—Desirable 3½-4 room apts.; $37.50-$42.50; G. E. refrigeration; modern; excellent transp. and shopping facilities. Manager on premises.

1615 COLUMBIA.
Attractively arranged 2-3 room apartments; $27.50-$35; FREE gas and electrical refrig.; roll-a-way beds. See manager at 1625 Columbia.

1059 NORTHSHORE.
Beautiful 4 room apartments; $45 to $50; quiet residential neighborhood; attractive lawns and shrubbery; G. E. refrig.; best of transp.; conv. churches and schools.

7416 N. ASHLAND.
Modern corner building; 2-3 rooms; $27.50-$35; elec. refrigeration; convenient to schools and good transp. See manager on prem.

6521 NEWGARD.
Homelike, roomy 4-5 room apartments; $37.50-$55; large yellow brick building; fine residential neighborhood; located in Rogers Park; electrical refrigeration. See manager on premises.

1404 JARVIS-ST.
7 large rooms; 2 baths; garage; electrical refrigeration; $105 per mo.; just one short block to lake. See Mr. Barker at 1446 Jarvis-av. for keys.

1339 LUNT.
Splendid 3-4-5-6 room apts.; $45 up; residential neighborhood; one-half block to lake; maid's room, bath; 2-3 tile baths in larger units; electrical refrigeration. Manager on prem.

7715 N. ASHLAND.
Homelike 4-5 room apts; $35-$45; enclosed porches and 5 room efficiency in 4 room apartments; electrical refrigeration. See John Manning at 7639 N. Ashland.

. . . . RAVENSWOOD

5064 N. LINCOLN-ST.
Large, airy 2-3-4 room apartments; $27.50 up; plenty of closet space; conv. to schools, churches. Amundsen Junior school. Manager on prem.

4856 N. LINCOLN-ST.
Large 4-5 room apts. now available in this modern building; at a price that will fit present day incomes. General Electric refrigeration; other up-to-date features make these apartments one of the most attractive bargains in the Ravenswood section. See Mr. McLaughlin, 4850 N. Lincoln-st., or Mr. Riley, 4843 N. Lincoln-st.

FOR FURTHER LISTINGS
IN ALL SECTIONS
OF THE CITY
PLEASE CALL
DEARBORN 7740

2000
Lincoln Park West
OPPOSITE LINCOLN PARK.
2, 3, 4, 5 Rooms.
ATTRACTIVE RENTALS.
Beautiful apartments with unobstructed views of park and lake. Excellently maintained. Parquet floors, tile kitchens; 24 hour elevator service. Door man.
Peter F. Reynolds
LINCOLN 3633.

NEW BUILDING
1219 Granville-av. 4-5 large rms.; tile kitchen and bath; 1 blk. Granville L.
7649 Eastlake-terr. 4 rms.; 5 eff.; priv. beach; free refrig.; Howard L. Barg.
6601 N. Talman. 5 rms., cor. 3 apt.; porch; free refrig.; rear yard; heated garage.
2010 Foster. 3-4-5 rms.; free elec. refr.; 1 blk. jr. high. N. W. R. R. $35 up.
6406 N. Hermitage. 4 rms.; newly decorated; corner bldg. Free refrig. $35.

2014-18 ESTES-AV.
3½-4-5 ROOMS.
$35-$42.50-$60.
Large, light, newly decor. apts.; bedr. and extra in-a-dor bed; ample closet space; conv. to N. W. R. R. and surf.; free elec. refrig.
AGENT ON PREMISES.
QUINLAN & TYSON, INC.,
1 N. LA SALLE. CENTRAL 0227.

1 to 5 Rooms, $22.50-$55
1940 WILSON-AV.
2 blks. to bus and L and N. W. R. R. Free refrig. 1 to 4 rooms. $22.50-$45.
3450 JANSSEN-AV.
Cor. Cornelia. 2 blks. Addison bus. Southport L. 2 to 5 rms., $22.50-$55.
848 AINSLIE-ST.
1 blk. to bus. 3 blks. to Argyle L. Free refrig. 2 to 4 rooms. $27.50-$45.

A 6 OR 7 ROOM DUPLEX IN THE TOWER.
NEW LOW RENTS
Quality apts. of 1 to 4 rms. with carpeted floors in this new 18 story cor. bldg. at prices little higher than outlying walkup bldgs.
DELAWARE TOWERS
DELAWARE AND NORTH WABASH.

2-3-4 Beautiful Rooms.
MODERN—LOW PRICED.
Exceptionally attractive apts. Craftex walls; showers; roller beds; radio outlets; free refrig.; st. car, L, steam trans.; churches, schools. 4875-81 N. Paulina. Mr. Tavenner, Longb. 1857.

3-4 ROOMS, $32.50 UP.
Front view; cross ventilation; showers; ref.; near beach. Res. manager. 7703 Sheridan-rd.

4444 ASHLAND-AV.
3-4-5 rms. Rents very reas. Exc. transp.; [illegible]

TO RENT—APARTMENTS.

NORTH.

General List.

. . . an institution designed to make easy the selection of your new home

DEARBORN 7740

. . . . . NORTHTOWN

2759 ARTHUR.
Corner modern building; 4-5 rooms; $45-$60; Craftex walls, arched doorways; side lights, tile baths and showers; G. E. refrigeration; good district for children. Manager on premises.

6508 CLAREMONT.
3, 4, 5 room apartments; $35 to $60; French doors and windows; tile baths and showers; delightful parkways; cool, attractive lobbies; G. E. refrigeration. See agent on premises.

6305 CLAREMONT.
Quiet residential street; ideal for children; 4-5 rooms; $42.50 to $57.50; electrical refrigeration; conv. schools and churches; best of transportation.

2240 GRANVILLE.
Modern 1-1½-2½-3½ room apartments; $25 up FREE gas, light and refrig.; arched doorways; painted walls. Manager on premises.

6440 N. TROY-ST.
Beautiful 3½-4 room apartments; Craftex walls; tile baths and kitchens; gas and refrigeration FREE. Call Briargate 0383. See Manager on premises. $45-$55.

2651 GREENLEAF.
6 rooms, 2 baths; a fine apt. home; modern building; only 4½ years old; elec. refrig.; garage included. At today's rental. For appointment to inspect call Dearborn 7740.

. . . . . EDGEWATER

5615 WAYNE-AV.
Unusually large 5 room apts.; $45; home neighborhood; conveniently located to transp., shops, schools and churches; G. E. refrigeration. See Mrs. Sutter at 5560 Lakewood for keys.

1202 GRANVILLE.
1-2 room kitch. apts.; canvased walls and ceilings; large living rooms; dressing closets; French doors; G. E. refrigeration; $27.50-$40.

. . . . LINCOLN PARK

525 CORNELIA-AV.
6-8 rooms; all the requisites of a home; modern and charmingly arranged; transportation and churches close. Manager at 520 Stratford-pl.

3500 PINE GROVE.
Location: Between Sheridan-rd. and Broadway; 4-5 rooms; large enclosed front porches; plenty closet space; homey fireplaces and bookcases; 1½ blocks from park, beach, golf course, and tennis court. A nice place to live. Agent on premises.

1008 WAVELAND.
Beautiful 5 room apartments for $45; G. E. refrigeration; sun parlors, numerous closets; front porches; rooms unusually large. See agent on premises.

750 ADDISON-ST.
Large 3½ rooms; $30-$35; choice apartments; free refrigeration; excellent neighborhood; elevated, bus, surface lines transp. Manager on premises.

. . . . . LAKE VIEW

1036 CORNELIA.
3½ rooms; in-a-dor beds; G. E. refrigeration; $30; good neighborhood; conv. shops and transp. See Mrs. L. D. Levee.

3509 N. RACINE.
Cheerful 4-5 room apartments in modern building; large closets; G. E. refrigeration; $40 up. See agent on premises.

CENTRAL
RENTAL
SERVICE
69 W. Washington.

4 LARGE ROOMS, $35.
Free refrigeration. New bldg.
2557 MONTROSE.

3 rooms, corner bldg., $37.50.
Free gas, free refrig. New bldg.
4200 N ASHLAND.

Extra fine; near Lincoln Pk.
Free refrig., gas and light.
Elev. service; 3 rooms, $45.
659 WRIGHTWOOD.

3 rms., choice location, $37.50.
Free gas, free refrig. New bldg.
1431 CARMEN-AV.

4 fine rooms; near the lake.
Corner bldg.; elec. refrig. Only $37.50.
6100 WINTHROP. N. W. Cor. Glenlake.

Call at premises or agent.
ARTHUR KRUGGEL & CO.,
4865 Broadway. Longbeach 5531.

7381-89 N. DAMEN-AV.
Very modern 4-5 room apts., free refrig., nr. Howard L station; agent on premises. Phone Sheldrake 6287.

1535-57 FARGO-AV.
Attrac. 1-2-3-4 rm. apts., free gas and elec. refr., 1 blk. Jarvis L, 2 blks. W. of Sheridan-rd. Agent on prem. Briargate 3659.

7746-56 HASKINS.
Attrac. 3-4 rm. apts., free gas and refrig., 2 blks. Howard L sta. Reduced rentals. Agt. on prem. Sheldrake 1385.
GEORGE C. BAER, AGENT.
3948 Southport. Graceland 7242.

HOWARD-ST. DIST.
1 rm. Pull. kit., free refr. $25
2 rms., din.-kitnt., free refr. ....$25-$30
2 rms., din-kit., tile bath, ref. ....$30-$35
3 rms., kitnt., elec. refr. ....$30-$4[illegible]
3 rms., sun par., elec. refr $40
4 rms., inador bed, elec. ref. $40
5 rms., free refr. $45
5 rms., sun par., sl. pch., ref. $55
6 rms. and larger at attractive rentals.
RAYMOND REALTY CO.,
1569 Howard-st. Briargate 1668.

HIGH GRADE BUILDING.
3-4-5 ROOMS, 1-2 TILE BATHS.
Very spacious, modern apts. Canvased walls; refrig; every desirable feature. All transp., schools, churches. 1228 Pratt-blvd. Mr McFarland. R. P. 1855.

RENTS CUT TO THE BONE.
Near bus, L, cars, lake; elec. refrig.
3-4 r., inador beds; 4419 Clifton-av...$25 up
3-4-5 r., 808 Roscoe-st..........$33 up
4-5 r., large; 1019 Ainslie-st..........$35 up
4-6 r., cor., 2 baths; 5063 Kenmore...$45 up
5-6-7 r., large; 4759 Sheridan-rd.......$45 up
Open for inspection. See janitor in ea. bldg.

7507 EASTLAKE-TERRACE.
3-4 rms. in restricted bldg., overlooking lake, in best part of Rogers Pk. Newly dec.; excel. tran. The rents are very cheap for a building of this type and location.

LARGE OUTSIDE MOD. APTS., FREE REfrig.; 3 rms., $35; 4 rms., $45. 4607 Dover.

3915 SOUTHPORT—2½ TO 4 RMS., $32.50 [illegible]

TO RENT—APARTMENTS.

NORTH.

General List.

Here's Your Chance
to get a
Fine Apartment Home
that should satisfy your every requirement.

The following buildings are well located in the beautiful Lincoln park district, with its many advantages. Strictly the most modern and up to date apartments available—and at rentals to fit your means.

PARK ROYAL
451 Wrightwood
1-2-2½-3 ROOMS.
$40 AND UP.
[2600 NORTH.] RENTAL INCLUDES CARPETED FLOORS, GAS, LIGHT, ELECTRIC REFRIGERATION, ELEC. DISHWASHER, 24 HR. ELEVATOR AND SWITCHBOARD SERVICE. ALL ROOMS OUTSIDE, GIVING LOTS OF LIGHT AND AIR.
PHONE LINCOLN 6780.

434 ROSCOE-ST.
3½-4 ROOMS.
[3400 NORTH.] UNSURPASSED VIEW OF BELMONT HARBOR AND LINCOLN PARK. MODERN FIREPROOF BUILDING. EXCELLENT NEIGHBORHOOD. GARAGE IN BUILDING. VERY LARGE ROOMS.
PHONE BUCKINGHAM 3753.

440 BARRY-AV.
2½-3 ROOMS.
[3100 NORTH.] GREATLY REDUCED RENTALS THAT INCLUDE GAS, ELECT. REFRIG., AND CARPETED FLOORS. 2½S HAVE BEDRM. AND INADOR. 3S HAVE BEDRM., INADOR, AND 4 CLOSETS.
PHONE BUCKINGHAM 7574.

601 DEMING-PL.
2-2½-3 ROOMS.
$40 AND UP.
[2551 NORTH.] CARPETED TO BLEND WITH ARTISTIC DECORATIONS; CORNER LOCATION; FINE RESIDENTIAL NEIGHBORHOOD.
PHONE LINCOLN 5840.

517 OAKDALE
2-2½ ROOMS.
[2934 NORTH.] BEAUTIFUL DECORATIONS; TILE BATHS, SHOWERS, LARGE STOVES AND SINKS; ROOMY STEEL KITCHEN CABINETS. VERY ATTRACTIVE RENTALS—INCLUDE CARPETED FLOORS, GAS, LIGHT AND REFRIGERATION.
PHONE BITTERSWEET 3430.

FOR FURTHER INFORMATION AND OTHER DESIRABLE LISTINGS PHONE OR SEE DAILY EXCEPT SUNDAY.
Cochran & McCluer Co.
40 N. DEARBORN. CENTRAL 0930.

EDGEWATER
Beach Apartments
BRYN MAWR-AV. AT LAKE MICHIGAN
REDUCED RENTALS
OFFER
Most Attractive Values in
2 to 7 Room Apartments
No other apartment building in Chicago can offer all of the following:
GARAGE IN BUILDING
Private motor coach service.
100,000 square feet devoted to children's playgrounds, tennis courts and recreational facilities.
Optional maid service.
Numerous other features of convenience and service.
VISIT OUR MODEL APT.
5555 Sheridan-rd.
Tel. Longbeach 8500.

a skyscraper home on lake shore drive . . .
at prices you've never dreamed possible . . .
giving you the utmost in gold coast atmosphere and building service . . . the one and a half, two, three, and four rooms units range from fifty to a hundred dollars and include such essentials as gas, light, refrigeration, switchboard, sunlight laundry and doorman.
1400
lake shore
drive . . .
resident manager
at whitehall 4180

NEAR NORTH SIDE
You can linger over your coffee or get a few extra winks of sleep in the morning and after a refreshing walk be on time at your office and get home quickly at night to our studio apts., duplexes, and bungalows, some furnished, 2 to 6 rooms; also shops, some with living quarters.
COOK ESTATE.
161 E. Erie-st. Superior 2875.

GREAT REDUCTION
2 and 4 room apartments. Free refrigeration and gas. Exceptional value. Best transportation. 5529 Kenmore-av.
ALSO
3 and 5 room apartments. Free refrigeration and gas. 734 Wrightwood. For information see janitor on premises, or call Ran. 6171.

1553 HOLLYWOOD-AV.
1-1½-2-4 ROOM APARTMENTS.
$30 TO $52.50.
4 ROOM APTS. HAVE 2 BEDROOMS.
FREE GAS AND REFRIGERATION.
PRIVATE GARAGE AVAILABLE.
AGENT ON PREMISES.

3-5 RMS., $30-$50; MOD., NEW. DEC.; refrig., in-a-dor. 843 Crescent-pl., nr. Bwy. 4 rooms, 5810 Wayne-av., $37.50-$42.50. Strictly modern. See janitor. Thos. Bell, 1102 Leland. L. B. 0489 or 0545.

2-3-4-5 RMS.; FREE REFRIG. NEWLY dec.; good location; reas. See mgr., MRS WILSON. 3830-45 Greenview-av. Well. 1287.

1 BLK. LINC. PK.; 2100 NORTH; 3 RMS., [illegible] 256 Garfield-av.

TO RENT—APARTMENTS.

NORTH.

General List.

Lower Rents? . . . Yes, Sir!!!

Why tramp around various neighborhoods looking for janitors, climbing steps, only to find some apartment that might not suit your purpose? Do as others do—consult:

Schoenlank & Kirschner, Inc.
1505 MORSE-AV.
Sheldrake 8820

where you will be taken in cars to the exact type of apartment you require by one of our experienced rental agents.

1 Room
6930 Greenview-av. Free gas, lgt., ref.$30.00

2 Rooms
1755 Albion-av.; elec. refg.; spa. rms.$25.00
4434-44 N. Damen-av.; free refrig...... 30.00
6930 Greenview-av.; free gas, lt., refg. 32.50
0624 N Ashland-av., cor. bldg.; refg. 30.00

3 Rooms
1248-52 Addison-st.; bus at door......$40.00
1232 Albion-av., ½ blk. Sheridan-rd... 35.00
1755 Albion-av., unusually lgt. apt.. 30.00
4434-44 N. Damen-av.; free refrig.... 40.00
6930 Greenview-av.; fr. gas, lt., refg. 60.00
1325-33 North Shore-av. G. E. refrig. 35.00
1417-25 Sherwin-av. close to lake.... 45.00
1427-39 Sherwin-av., close to lake.. 40.00
4936-38 Winthrop-av., modern bldg.. 35.00

4 Rooms
1248-52 Addison-st., thoroughly mod..$50.00
1540-42 Albion-av., refg., lge. rms.. 45.00
1232 Albion-av., ½ blk. Sheridan.... 45.00
4830-42 Belle Plaine-av., very comf.. 30.00
1755 Albion-av., very light apts 35.00
4457-59 N. Central Park-av., cor. bldg. 35.00
7510-14 East Lake-ter. view of lake 50.00
1354-62 Estes-av., refg., new stoves. 40.00
1332-40 Estes-av.; excell. cond 40.00
1519-27 Farwell, old English style.... 65.00
1349-55 Greenleaf-av., ideal home... 45.00
1625 Greenleaf, tile baths.... ...... 45.00
7633-39 Greenview-av., ideal loc...... 40.00
1722-24 Juneway-ter., very mod...... 37.50
1849 Lunt-av., cor. bldg.......... 45.00
6009-11 Mozart-st., tile bath.......... 35.00
1301-03 Pratt-blvd., cor. bldg.......... 45.00
1417-25 Sherwin-av., close to lake... 50.00
4936-38 Winthrop-av., well equipped. 45.00
6634-38 Glenwood-av., rfg., showers. 50.00
319-21 Custer-av., Evanston.......... 45.00

5 Rooms
1354-62 Estes-av.; G. E. refrig.........$60.00
1332-40 Estes-av., excellent cond.... 60.00
7215 Ellwood-av., modern bldg...... 50.00
7633-39 Greenview-av., ideal loc...... 55.00
7733-35 N. Hermitage-av., sun parlor 60.00
6969 Hilldale-av., cor. bldg...... ... 60.00
1301-03 Pratt-blvd., cor. bldg........ 60.00
1427-39 Sherwin-av. large rooms 60.00
1478 Gregory-st. pre-war price....... 45.00
2056 Birchwood-av., G. E. refrig...... 50.00

6 Rooms
1057-59 Columbia-av., nr. lake........$60.00
7215 Ellwood-av., modern bldg........ 55.00
2415-17 Lunt-av., 2 sty. liv. rm...... 90.00
1101-03 Pratt-blvd., distinctive apt... 80.00
1301-03 Pratt-blvd., cor. bldg......... 70.00
5457-59 Broadway, cor. bldg.......... 50.00
2031 Berwyn, unusually spacious.... 60.00

Open Evenings and Sundays.
SCHOENLANK & KIRSCHNER, INC.

John J. Ready & Co.
4001 SHERIDAN-RD.
Corner Irving Park-blvd.
BUCKINGHAM 0500.

DAKIN ARMS—1-2 ROOMS.
1050 DAKIN-ST., 3900 north; shrs., free gas, refrig.; blk. to Sher. L sta. and bus. Reduced to $25-$35.

CARMEN MANOR—2-3 RMS.
1228-34 CARMEN-AV., nr. Argyle "L" sta. and Uptown shop. center. New low rental, $30-$37.50.

4 ROOMS.
900-10 GRACE and 3804-6 ROKEBY-ST.; conv. all tran.; low as..........$32.50
1525 BELLE PLAINE-AV.; refriger....$35
944 IRVING PARK-BLVD., 3d; outside; light on 3 sides; at Sher. L, bus, surface lines; modern; bargain..........$40
5042 GLENWOOD-AV.; sun parlor; refrig.; conv. transportation $40
719 IRVING PARK-BLVD., 1st and 3d; s. par.; blk. to park; very attrac......$50

5 ROOMS.
3719 ROKEBY-ST.; 6 apt. bldg.; 2d; completely modern; ex. trans..........$40
4005 SHERIDAN-RD., at Irving Park, 2d and 3; conven. to all trans..........$50
5042-50 GLENWOOD-AV.; sun parlor; refrig.; conv. trans.; bargain..........$50
5442 WINTHROP-AV., 2d; large, light rms.; rear porch; refrig..........$55
3952 PINE GROVE-AV., 2d or 3d; sun parlor; block to Lincoln Park......$70

6 ROOMS.
815 NEWPORT-AV., 3d; refrig.........$50
832 BUCKINGHAM-PL., 3d; modern.....$50
4521 RACINE-AV., 2d; large rooms; conv. to L and bus..........$55
3766 HERNDON-AV.; mod. cor. apt....$55
OPEN EVES. AND SUNDAYS

SPECIALLY PRICED
S. E. Cor. Aldine-Broadway.
4-5-6 rooms; elec. refrig.; fine location; near all trans. Low rents. Agent at bldg.

4 ROOMS—REDUCED.
S. E. corner Leland and Hazel.
Cheery apts.; refrig. Good trans. See agent.

1342-50 ESTES-AV.
Near Sheridan-rd., beach, bus and L. 4 rooms, $40. Agent on premises.

1252-54 Winona—Reduced.
5 rooms, sun porch, sleep. porch; electric refrig. Modern 6 apt. bldg. Best trans.

5662 RIDGE-AV.—Modern 2 room apts., reduced to rent. Fine building; G. E. refrigeration. Best trans. Agent on premises.

CRASH!
1508 Fargo-av. 4 room apt., tile bath, shower. 1 block lake. Fine trans. R. P. 1390.

2253 DEVON-AV.
5 spacious rooms, ample closet space, elec. refrig. Excellent transportation. Apt. open.

6404 N. WASHTENAW-AV. — MODERN bldg. 4 room apts., $40. Nr. stores, school.
McMENEMY, Inc.
DEARBORN 0100.

201
A perfect location; 1 block to Drake Hotel; bus at door.
East
3-4-5 rooms, $75 and up; complete hotel service.
Delaware
For further particulars phone Superior 1480.

415 FULLERTON-Pwky.
2, 3 and 5 Rooms.
New 18 story bldg.
Opposite Lincoln Pk.
Rentals $55 up.
PETER F. REYNOLDS,
LINCOLN 1518.

3-4-5 SPACIOUS ROOMS.
Most attractive bldg. in district. Large interiors, canvased walls, colored tile baths. Home district; restricted tenancy. Ask for rentals. 1649 Touhy. Mr. McFarland. Rog. Pk. 1855.

2-3-4-5 Rooms, Reasonable.
2701-11 Mildred-av. Elec. ref.; large rms.; excel. trans.; nr. park, lake, school. Agent on prem., or Lino Bros., Bitt. 1020.

1102 PRATT BLVD. APTS.
1-2-4-5 rms., $25 up. Elec. refrig.; facing lake. Agt. on premises. Keystone 9867.

TO RENT—APARTMENTS.

NORTH.

General List.

Blending perfections of comfort and smartness

these homes of finest design, conveniences, location, style and appointments, make a new elegance.

1420 Lake Shore drive
9 AND 10 ROOMS.
BLDG. JUST COMPLETED.
MODEL APT. NOW OPEN.

3000 Sheridan road
5, 6 AND 7 ROOMS.
CO-OPERATIVE BLDG.
RESTRICTED TENANCY.

3260-70 Lake Shore dr.
4, 5 AND 6 ROOMS.
OPPOSITE THE HARBOR.
GARAGE IN BUILDING.

535 Cornelia avenue
1¼-2¼ ROOM APTS.
NEW 12 STORY BLDG.
NEW ROOF GARDEN.

735 Junior terrace
3¼ AND 4¼ ROOMS.
1 AND 2 BEDROOMS.
ATTRACTIVE RENTALS.

Wirtz, Hubert & Little, Inc.
3152 Sheridan-rd. Wellington 3000

ROSS & BROWNE..
Palmolive Bldg.
Whitehall 7373.
3, 4, and 5 Rooms.
Adjusted Rentals.

The Park Edgewater
6101 Sheridan-road
ON THE LAKE.
Attractive apts.; unusually generous room sizes. Marvelous views. Carpeted floors.
Also an 8 Room
Roof Garden Penthouse.
A lovely duplex home for an appreciative family. Reasonable rental. ROGERS PARK 4430.

219 Lake Shore Drive
5, 6, 7, 8 rooms, appealing to the most exacting. Unobstructed lake view. Wood burning fireplace. Many unusual features.

70 E. Walton-place
Attractively furnished 4 room PENTHOUSE. Reasonable rental. Also—unusual 6 room duplex—unfurnished.

220 E. Pearson-street
6 rooms—2 baths. South light. Rental $125.

21-27 Bellevue-place
5-6 rooms. Few minutes to town. Rentals reduced to $60.00.

ten west elm
New 20 story bldg.
1150 North, a block to Lake Shore drive.
Spacious, soundproof, carpeted rooms. Large dinettes and closets. See Resident Manager.
2-3-4-5 ROOMS, $60 UP.
Also a 20th floor
PENTHOUSE STUDIO.
Large Balcony, 21 foot beam ceiling. Furnished or Unfurnished.

One, Two, and Three Rooms.

1-2-3 RMS., $22 TO $37.50.
5643 Ridge-av., corner Magnolia, 1 blk. Bryn Mawr L sta., bus and car. Bedroom and inador bed. Electric refrig. Paulsen.

One Block Elevated Station.
Free gas, light, refrigeration; carpeted floors, tile baths; 1½ rms., $32.50; 2½ bedr. apts., $45. See Mr. Anderson, 2351 Wilson-av.

2½ RMS. (BEDRM.), $30-$35.
Free refrig., gas; 1½ blks. to Howard L sta. 1729 Jonquil-ter. Ph. Rog. Pk. 6361.

UNUSUAL APARTMENT.
Bargain. Extra large living rm. Only vacancy in 70 apt. bldg. Off drive. Well. 4529

2 RMS. & KIT., $27.50-$35.
New bldg., free refrig., gas. 1717 North Shore-av. Agent. Rogers Park 6360.

434 WELLINGTON-AV.
1-2-3 bedroom apts., incl. light, gas, refrigeration, and carpeted flrs. Rentals $35 up.

712 RUSH-ST.
Studio of distinction; residential or professional; fireplace.

2 ROOMS, $27.50.
Free gas; large dressing closet, refrig.; near Sheridan-rd., 517 Brompton. Bitters. 3739.

CLOSE TO LOOP.
2-3 rm. kit. apts.; modern bldg.; immed. occup.; liv. rm. 30x18; $65 up. 720 Cass-st.

FREE RENT TO MAY 1.
Reduced to $35. Elec. ref., extra inador bed; nr. park. F. Ernst, 4956 N. Winchester.

1614-22 JONQUIL-TERR.
Large 2-3 rms., all outside; 2 inadors; 1 blk. Howard L; bus to door. See janitor.

1-2-3 RMS., FURN OR UNFURN.; ¼ BLK. L, bus, lake; best location Rogers Park; canvas ceiling; tile bath; carpeted floors; elevator. 1345 Jarvis. Sheldrake 7173.

1723 MORSE-AV.
1-2-3 rms.; free light, gas, refrig.; carpeted; excellent trans. Briargate 9454.

540 SURF—3 LARGE RMS.
Ext. inador; imp. dec. arch doorways. Superior apt. at reas. rent. Cruzen, Buck. 8356.

HIGH CLASS STUDIO—NORTH SKYLIGHT, private bath; no kitchen; suitable for 2 men or couple; $55. 1011 Rush-st.

MODERN 1 ROOM APTS.; OIL HEAT; Frigidaire; light, gas; $25; blk. L, bus. 1331 Loyola-av., near Sheridan-rd.

BEACHTON COURT APTS. 6748 N. ASHland—2½-3½ rms. modernly equipped, tile bath, shower, free gas, refrig. SHE. 1953.

670 RUSH—ATTR 3 R. STUDIO APT. FINE for liv., bus. Also beau. 1 rm. studio, pri. bath. Agt. on premises or Whi. 7945.

1½-2½ RS. [BEDR.]; LOW RT.; 1 BL. LINcoln-Addison sta., Rav. L. 1837 Patterson.

5709 MAGNOLIA—2 AND 3 ROOM APTS., $27.50 to $37.50; elec. ref. Agt. on prem.

NEWPORT 1836—3 R. MOD. BASEMENT apt., htd. bath, pantry; gd. trans.; reas.

824 OAKDALE-AV.—3 RM. KIT., EL. REFG. Tile bath; $30. Well. 5518.

2 RM. APT.—STEAM; GOOD TRANS.; $30. 4864 N. ROCKWELL-ST.

3 RMS. MOD. ENG. BSMT. REFRIG.; ADULTS; $22.50. 3743 CLIFTON-AV.

BEAU. 2 RMS., FREE GAS AND REFRIG. Very reas. See janitor. 5920 Ridge-av.

ASTOR-ST., 1306—BEAU. LG. 1 RM. KIT., pri. bath; new. dec.; unfurn. and furn.; reas.

3 LGE. RMS.—ELEC. REF.; MODERN; $35. 1965 Cullom, cor. Damen, nr. Ravens. L.

ENGLISH BASEMENT—2 ROOMS, HEATED, $15. 4244 N. Mozart.

[Continued on following page.]

TO RENT—APARTMENTS.

(Continued from preceding page.)

NORTH.

One, Two, and Three Rooms.

1100 NORTH DEARBORN-PKWY.

NEW 20 STORY FIREPROOF BLDG. 2, 3, AND 4 ROOM APARTMENTS. UNFURNISHED.

A comfortable, attractive home within walking distance of loop, Lincoln Park, and the lake. Suited to the personality and individuality of discriminating people.

TWO ROOM APARTMENTS. Reception hall. Living room. Large dinette. In-a-dor bed. Bath-shower. Dressing room.

Rentals $50 to $135

24 HOUR SWITCHBOARD SERVICE.

John T. Wheeler & Co.

1100 N. DEARBORN-PKWY. SUP. 4955

SHERIDAN BROMPTON BUILDING

3520-30 LAKE SHORE-DR. 3-4-5-6-7 ROOM APTS.

Ideal location, overlooking Lincoln park and lake.

Tile baths, good closet space.

Circulating ice water; available maid service.

A few 3-4 room furnished apartments with real home comforts.

Phone Bittersweet 3722 or see manager at building.

1140 N. LA SALLE

New Eight Story Fireproof Building. ALL MODERN APPOINTMENTS. 1½ TO 2½ ROOM APARTMENTS.

RENT $30 AND UP

FREE LIGHT, GAS, REFRIGERATION. 24 HOUR SWITCHBOARD SERVICE.

A. C. Current for Radios

JOHN T. WHEELER & CO. LIN. 5900.

1100 N. LA SALLE

NEW 16 story fireproof building. ALL MODERN APPOINTMENTS. 1½ TO 2½ ROOM APARTMENTS.

RENTAL $35 UP

FREE LIGHT, GAS, REFRIGERATION. 24 HOUR SWITCHBOARD SERVICE.

A. C. Current for Radios

JOHN T. WHEELER & CO. DIV. 5320.

910 Lawrence Apts.

1 BLOCK TO LAKE. NEW 12 STORY BUILDING.

CHOICE 2½ RMS., $50 UP.

Liv. rm., bedrm., efficient kitch., carpeted floors; light, gas and refrig. free; roof garden and dining room; beautiful early American lobby; 24 hour desk service. Manager on premises. Longbeach 7823.

2750 HAMPDEN-CT.

1 AND 2 RM. KITCHENETTE APTS. Beau. fireproof bldg., side lights, canvas walls, refrig.; 2 short blks. e. of Clark-st. and Broadway, ½ blk. s. of Diversey-pkwy.

New Low Rentals

AGENT ON PREM. OFFICE OF BLDG

Superior Building

LOWEST RATES.

1-2-3 ROOM SUITES. YACHT HARBOR—422 Melrose-st., near the lake—offers many attractions, including free refrigeration, light, and gas commissary and elevator service. MANAGER ON PREMISES.

PRICES SMASHED!

2 ROOM APTS., $25 UP.

Electric refrig., free gas.; all trans.; bright apts.; beautiful corner bldg. Agent on premises 9 a. m. to 9 p. m.

2900 N. MILDRED.

RIGHT THIS WAY.

2 RMS. ....$27.50 AND UP.
3 RMS. ....37.50 AND UP.

UNUSUALLY LARGE LIVING ROOMS. Extra bed, free refrig., side lights, showers 1 blk. to bus; 4 blks. west of Howard L or surface. See agent at 7524 N. Seeley Phone Rogers Park 8040.

747 N. WABASH-AV.

STUDIO APTS. AND 2 RM. APTS. Wood burning fireplaces; new building; reasonable rates; walking distance to loop.

FORRESTER APARTMENTS

2-3 ROOMS, $37.50 UP.

Free gas., refrig., electricity; elevator, large dr. closets; near L and bus. R. P. 2431. 1310 LUNT-AV.

2 ROOMS, $27.50

720 GRACE-ST.; 1½ blks. to Lincoln Pk.; living rm., with inador; dinette, kitchenette, dressing rm., and bath; electric refrig. Will rent furnished at $40. Superior 1856.

3½ ROOMS, $35

1351-59 Touhy-av., near lake, L and bus. Newly decorated; electric refrigeration. Agent on premises. Enderlin Realty, Inc. 6311 N. Clark-st.

Four, Five, Six Rooms, and Larger.

4-5 BEAUTIFUL ROOMS.

New bldg.; elec. dishwashers; free refrig.; corner bldg.; all outside rooms. See PIPER 1735 Pratt-blvd. Phone Rogers Park 6360.

EXTRA BIG BARGAINS.

4 lge., sunny rms., $35 to $45; choice neighborhood; nr. park. 2724 Lunt-av.

NEWLY DEC. 6 RMS. GLAZED PORCH. elec. refrig., new stove; garage; nr. school, lake, transp.; 1st fl. 6323 Wayne-av. Call Buck, 9286 or Cent. 8147. Mr. O'Connor.

5 Lge. Cor. Rms., $55.

2116 Giddings-st., nr. Damen; light rms.; good trans., refrig. Swanson, Longb. 9820.

4 Lge. Rms., Cor. Bldg., $35.

4200 N. Hermitage, N. W. cor. Berteau-av. Elec. refrig.; L and steam trans. McGuire.

4 SPACIOUS ROOMS.

Sleep. porch, ex. doorbed, shwr., elec. ref.; yard; Howard L, bus; garage. 2043 Home-av.

FREE RENT TO MAY 1.

Reduced to $37.50-$45. Large, light 3-4 rooms, nr. L. Wm. Doran, 7709 N. Ashland.

HIGH GRADE 6 ROOMS.

2 glazed pchs.; 3 baths, 9 clos., yard, gar.; ideal loc. 1325 Greenleaf-av. Rol. 2131.

6300 N. OAKLEY.

3d; 5 rm.; elec. refrig.; cor. apt.; best Devon-Western loc. Keys on prem. Rog. P. 8130.

WONDERFUL CORNER APT. 4 lge. outside sun rms. 6 windows in liv. rm. 4 lge. closets; extra roll-a-way bed; pantry; elec. ref. 1435 Pratt-blvd. Fra. 1666.

4 Rms., Extra Inador Bed.

4451 N. Hamilton, cor. Sunnyside; near L. surf., steam.; refrig. Anderson, Longb. 9820.

6 Rms., 2 Baths—Tile Kitch.

Now available. 1 block to school. 6018 N. FRANCISCO-AV.

4-5-6 RMS., $37.50-$60; CONCESS.; ELEC. refrig.; decorated. 3414-24 Elaine-pl.; ½ blk. west of Broadway. Resident mgr.

FREE TO MAY 1ST—$50. 5 rooms; G. E. refrig.; s. e. corner Sunnyside and Paulina. Resident manager.

5 ROOMS, OUTSIDE, 54 E. DELAWARE $50; will decorate to suit tenant. Randolph 9121.

BEAUT. APT. NR. LAKE, PARK, L, BUS 5 large, light rms., sun par., slp. pch. elec. refrig.; $75. Ph. Armitage 0297 A M

ROGERS PARK—5 LARGE, BEAUTIFUL rooms; last word in modern apt. T. R. Hansen, 6910 Ellwood-av. Rog. Pk. 9890.

ATTR. 12 RM., 4 BATH APT.; LGE. LIV. rm., lg. attract. firepl.; walk dist. to Loop; nr. lake; red. rent. Address M K 275, Tribune

LARGE, LIGHT, AIRY 4 AND 5 ROOM apts. Big private front porch. New rates. See janitor, 843 Galt-av.

OVERLOOKING LAKE—4 OR 5 RM. APTS., 2 baths, studio rms., natural fireplace; reasonable. Mr. Raymond, Rog. Pk. 0458.

9 RMS., 4 TILE BATHS; FINEST APpointments; beautiful location; north Edgewater; reas. MR. RAYMOND, Rog. Pk. 0458.

1107 PRATT—DESIRABLE 6 RS., 2 BTHS. heated sun-slps. pch., in 3 apt. bldg., on 50 feet. Spec. to reliable party.

6307 N. ARTESIAN, 3D; 6 RMS.; TILE bath; elec ref.; Craftex walls; mod.; $60.

ATTR. 6 R. APT. SUN PCH., EL. REFR. Ex. trans. Mildred at Diversey. Bit 0828.

MOD. 6 RMS., 2 BATHS; GLAZ. PORCH; in 3 apt. 1616 N. Shore-av. Briar 7570.

LUNT-AV. 2644—$37.50; 4 RMS., 2 BDRS., ref.; beau. 6 rms., $55; nr. pk. 7000 N.

WELLINGTON-AV. 544—7 RMS., 2 BATHS; G. E. refrig.; imm. poss.; reas. See janitor.

8 LGE. LT. RS., 2 BATHS. 1118 LOYOLA. 3d, nr. lake, L; reas. Holly 0102.

4 LIGHT RS. 6621 LAKEWOOD-AV., $37.50. Nr. lake, L station. Ph. Holly 0102.

6 RMS.; NEWLY DECORATED; STOVE HT.; reas. 2152 Grace-st., 1st floor.

8 RMS. EXTRA LGE. SLEEP. PORCH, $55. Decorate to suit; refrig. 4411 Beacon.

TO RENT—APARTMENTS.

NORTH.

Four, Five, Six Rooms, and Larger.

BURT R. KIELY . . .

4202 Broadway, at Buena. TELEPHONE WELLINGTON 3460

OFFICE OPEN SUNDAYS.

4 ROOMS

745 BUENA-AV.

[4200 north.] 1 block from lake; sun parlor and sleeping porch. $50.

4655 MALDEN-AV.

[4700 north.] 3 blocks east of Clark-st. Beautiful residential district. Convenient to all trans. $42.50.

733 MONTROSE-AV.

[4400 north.] Overlooking lake and park; large rooms; wonderfully located. $42.50.

5120 GLENWOOD-AV.

[5100 north.] 1 block west of Broadway. Good res. district.; rooms are large and airy; private rear porch $37.50.

5 ROOMS

702-18 GORDON-TERR.

[4170 north.] Just ½ block off new drive and park. Beautiful modern bldg.; tile baths, showers; free refrig.; spacious living rooms, canvased and paneled; 1 or 2 baths. $75-$100.

912-30 AIRDRIE-PL.

[4131 north.] ½ block east of Sheridan-rd.; sun parlor and sleeping porch. $55-$62.50.

757 BITTERSWEET-PL.

[4100 north.] One block from lake and park; corner apt.; tile bath. $47.50.

714 BUCKINGHAM-PL.

[3334 north.] ¼ block west of Broadway; beau. large rooms. $45.

4159 SHERIDAN-RD.

[4200 north.] Corner of Buena. private rear porch. $45 and $50.

1263 LELAND-AV.

[4700 north.] 3 blocks east of Clark-st. Unusual value. $45-$47.50.

1401 WINONA-AV.

[5134 north.] 1 block west of BROADWAY. 2d floor corner apt.; ideal residential district. $47.50.

6 ROOMS

754 BUENA-AV.

[4200 north.] 1 block from lake and park. 2 baths, sun parlor and sleeping porch; beautiful modern apt. decorated in the latest mode. $110.

633 GORDON-TERR.

[4170 north.] Overlooking lake and park; 2d floor corner apt.; modern in every respect. 2 baths. $125.

4149 SHERIDAN-RD.

[4100 north.] Near Buena-av. 2 baths, sun parlor and private rear porch. $70.

710 BUCKINGHAM-PL.

[3334 north.] ¼ block west of Broadway. Beautiful large rooms; light and air on all sides. $57.50.

4153 SHERIDAN-RD.

[4200 north.] Corner Buena-av. Large rooms; priv. rear porch. $55.

4340 CLARENDON-AV.

[4300 north.] 1 block from lake and park; private front and rear porches. A beautiful mod. apt. $65.

4071 KENMORE-AV.

[4100 north.] 1 blk. west of Sheridan-rd. Convenient to L, bus, surface lines; private rear porch. $50.

7-8 ROOMS

742 BUENA-AV.

[4200 north.] 8 rooms, 3 baths. Strictly modern, in a high grade 6 apt. bldg. 1 block from lake. Sun parlor and sleeping porch. $150.

656 BUENA-AV.

[4200 north.] 7 rooms. Overlooking lake and park. Modern apt. decorated in the latest mode. Sun parlor, sleeping porch and 2 baths. $110.

4 Rooms on Lake Shore Drive at $70.

Opposite Lincoln park; most pleasant apt. within 20 minutes of loop; 5 rms., 2 baths; $90. Mrs. Letts, Lak. 10057.

De Luxe 4-5 Room Apt.

New bldg.; tile kitchen and bath; large rooms, 4 closets; Craftex walls; extra roll-away bed; gas and electric refrigeration free. Agent on premises. 2325 Farwell-av.

4 Spacious Rooms, $35.

Exceptionally large living room. Across from beautiful park; unobstructed view; 1 block to new school; all transportation. 5045 Damen. See Mrs. Peterson.

6 LARGE ROOMS, $55.

Exceptionally large living room. Fireplace; private front, rear porches. Electric refrig. Unusual value. 910 Lafayette-pkwy. Mr. Hogan, Longb. 1856.

4731-33 MALDEN-AV.

Modern 5 room apt.; 3 blks. to Lawrence-av. L. Large living room and solarium, glazed sleeping porch. Agent on premises, or call Whitehall 4560.

4-5 ROOMS, $30-$40.

Large apartments, desirable in every respect; 1½ blocks to Wilson L; 1 block to bus. See them before deciding. 4431 Clifton. Mr. Tavenner. Longb. 1857.

SHORELEIGH APTS.

6334 SHERIDAN-RD.—Overlooking lake.; 4-6 room de luxe apts.; 2 baths; natural fireplace; elevator serv. Very moderate rent. JOHN C. BOWERS & CO., Longbeach 8833.

1225 CHASE-AV.

OVERLOOKING PARK AND LAKE. Finest 4-5 rooms in Rogers Park. $60 up. Rogers Park 7844.

425-39 ALDINE.

7 rooms, 3 baths; front apts.; all outside rooms; ½ blk. to yacht harbor; 5 rooms, 2 baths; $90. Sup. 1857.

5 AND 6 ROOMS WITH SUN PARLOR. Sunny exposure; block from Edgewater Beach. Close to all transportation. 5401 WINTHROP-AV. Jan. on prem., or phone Longbeach 2133.

4 ROOMS, $45

6738-44 Lakewood-av. General Elec. refrig Large rooms; nr. "L" and lake. ENDERLIN REALTY, INC. 6311 N. Clark.

1120 LAKE SHORE-DR.

7 rooms, 3 baths, $250; 2 story living rm., 16th and 17th floors. Agent at building or call Superior 1857.

535 WELLINGTON.

Near the drive; 5 rooms; extra large living room; free gas, refrigeration; good transportation. $80. Longbeach 8833.

4 ROOMS, $35-$45

612 Wellington. Near Lincoln Park, Golf links and bath. beach; G. E. ref. Sup. 1855.

ATTRACTIVE SIX RM. APT.—1621 LUNT-av. Free refrig., canvas walls, two tile baths, shower stall; large closet space. Agent on premises. Sheldrake 7436

FORCED TO RENT 6 OR 7 RMS., 2 BATHS, $80; conc. to May 1st; pri. pchs.; refrig.; new range; dec. to suit; nr. pk., stores, schls., bus, L. 450 Wrightwood. Keystone 9867.

840 WRIGHTWOOD—RENT GREATLY REduced; 6 rms. $40; steam, electric refrig., etc. Will decorate to suit tenant. Randolph 9121.

MOD. 4 ROOM APTS., NEW BLDG., CANV. walls, tiled kitchens and baths; all trans. Sheldon, 1352 Carmen-av. [5100 North].

5 RMS.; NR SCHL.; 1ST FL. IN 2 FLAT; gar.; large, clean yard; furnace ht. by tenant; nr. Devon-Western. Rog. Pk. 2029.

6150 N. HOYNE-AV., NR. GRANVILLE—Mod. apt.; 6 extra lg. rms.; gar.; rent below normal; nr. Stone and St. Henry school.

6 LARGE, HANDSOME ROOMS, 2 BATHS; porches; opp. Lincoln pk. golf club; rent $75 till May 1. Immed. poss. 628 Sheridan-rd

4-6 ROOMS, 2 BATHS, SUN PAR., FIREplaces; lge. clos., yd., priv. rear porch; 1 blk. "L," lake, bus. 7000 Sheridan, R.P.2362

5819 RIDGE-AV.—4 ROOMS; VERY LARGE; L and surface; nr Senn H. S. Keys 1433 Ardmore. Rogers Park 8131.

5 RM. APT.; LGT. MOD.; REAS; BUS, L. surf.; 2 b. Lin. Pk. golf course. 731 Addison

6 RS., 2 BATHS; REFRIG.; MOD.; LOYOLA exp., bus, surf.; vacant. 6322 Magnolia.

HIGH GRADE, LG. 4-5 RMS., TILE BATH, shower. 5002 Magnolia-av. Edge. 6636.

4430 DOVER-ST.—5 LIGHT RMS., NEW. dec.; new gas range, lino. Frig. Lon. 4467.

646 BARRY-AV.—LG. SUNNY 4-5 RMS., $40 up; stm. htd., G. E.; new. dec.; excel. tran.

4-5 ROOMS, BEAUTIFULLY DECORATED Corner bldg.; $50; exc. tran. 4458 Beacon.

5 RM MOD SUN PAR., SLP. PCH.; EXC tran. Reas. 740 Cornelia, 1st. Lak 5106

7 LIGHT ROOMS—CLOSE IN—RENT LOW H. W. CROXTON & CO., 866 N Wabash-av.

1026 LELAND—4 RMS., $26; 6 RMS., $35. H. W. CROXTON & CO., 4723 Broadway.

7025½ SHERIDAN-RD.—$37-$45; 4 R., NEW dec.; refrg.; real barg.; nr. lake, beach.

4 RMS.—STM. HT. $26, 2217 N. CLIFTON-av. Mrs. Kammerer, Diversey 3562.

6539 NEWGARD—5 LG., MOD. R., SUNP., slp. pch.; Loyola L, surf. churches, sch.; rea.

6236 N. IRVING—4-5 LRG., LT. RMS.; EL. ref.; nr. Devon-Western. Shel. 2296.

BIG CONCESSION, COR. N. EDG., 1 BLK to lake, L; 4 or 5 rms. Ph. Briar 6085.

TO RENT—APARTMENTS.

NORTH.

Four, Five, Six Rooms, and Larger.

HOGAN & FARWELL

664 North Michigan-av. Whitehall 4560.

Secure our complete list of the most desirable apartment homes for rent and for sale.

Exclusive Agents.

2440 Lake View-av.

4 to 8 Rooms. Garage in Building.

3500 Lake Shore Drive

(Cornelia Apartments.) 6, 7 and 8 Rooms. Overlooking Yacht Harbor.

1366 N. Dearborn-st.

6 Rooms. High Grade Fireproof Elevator Building.

1320 N. State-st.

6 and 8 Rooms. Simplex and Duplex. Woodburning fireplaces.

Attractive Rentals

Representatives at Buildings.

4300 Lake Shore-dr.

5 ROOMS AND 2 BATHS.
6 ROOMS AND 3 BATHS.

Chicago's newest apartment bldg. Overlooking lake and park. Spacious cross ventilated apts. 90 car garage in bldg. Outstanding clientele. Phone Lake View 9405 or Main office.

William L. Wallen & Sons, 6712 N. Clark-st. Rogers Park 6360.

442 WELLINGTON

REDUCED RENTS.

Best 8 room apartments; cedar closets, 4 tile baths, extra lavatory, tile kitchen, regular wood burning fireplace. Must be seen to be appreciated. See doorman for information or call RANDOLPH 6171.

$65 4 RM. APT. NOW $40.
$75 5 RM. APT. NOW $50.

SEE AGENTS AT 1656 FARWELL AND 1644 PRATT-BLVD.

Light, spacious rooms; near L and schools Bldgs. with service you can depend on. COCHRAN & McCLUER CO. ROG. 8640.

Overlooking Lincoln Park.

2344 Lincoln Pk. West

Spacious apartment, living room 17x24; library, solarium, 3 master chambers with baths; 3 servants' rms. with bath; elevator; priv. garage; incomparable value. State. 0240.

222 E. CHESTNUT

Bus at door. Overlooking lake.

6 and 7 Rm. Apts., 3 Baths.

Distinctive. Walking distance to loop. Agent on premises.

5 ROOMS, $35.

Very desirable apartments with and without Craftex walls. Electric refrigeration. "L," surface lines, schools. A real value. 2937 Sheffield. Mr. Hogan, Longb. 1856.

4-5 ROOMS, $40 UP.

Large apts., with living room, dining room, kitchen, 1 and 2 bedrms. Wide, attractive court. Quiet district, ideal for children. 743-55 Brompton. Mr. Tavenner, Longb. 1857.

8 RM., 3 BATHS, GAR.

High grade detached 3 apt. bldg. Just finishing quality decorating thruout; 2d available now. Adjoins restricted homes area. 4224 Hazel-av. Mingers, Dea. 0100. [Sun. Hol. 0091.]

Streeterville Bargain

Available now; 4 rooms, large liv. room; 2 bedrms., 2 tile baths, kitchen, 5 closets. gas, light, refrig. incl.; maid serv. avail. 180 E. Delaware. Mr. Stembridge. Whi. 5100.

6355 N. PAULINA-ST.

Clark-Devon section. 5 large, attractive rooms; sun parlor, priv. rear porch; large yard; elec. refrig.; private garage available; moderate rental. Longbeach 8833.

"Sheridan Road"

7 ROOM APTS.

Beaut. light rooms, including sun rooms.; reas. rental. Mr. Curran, 1st apt., 1410 Howard will show.

2300 Farwell-av.—New Bldg.

4-5 rms., lge. liv. rm., dome ceiling, firepl., bookes., lge. reception gallery, colored tile baths, lin. cab., CEDAR CLOSETS, tile kit., pantry; free Frigidaire. Owner on premises.

5 ROOMS, $37.50.

Desirable apts.; Electrolux refrig.; ample closet space. 2 blks. to L, surface, bus. Agent at 810 George-st. [2900 north] or phone Rogers Park 8040.

6 ROOMS, $55.

Very modern apts. with sun parlor, private enclosed sleeping porch; excellent location; near everything. 4861 N. Washtenaw. Mr. Tavenner, Longb. 1857.

5 LOVELY FRONT ROOMS.

South exposure; new bldg.; free refrig.; gas; spacious rooms. 1744 Albion-av., near new grade school. Phone Rog. Pk. 6360.

3½ ROOMS, $35.

6239 N. Western-av.; bedroom and inador; free gas; real bargain. See janitor. 6146 Oakley-av., or call Longbeach 8833.

327-35 BELDEN-AV.

7 rms., opp. Belden-Stratford hotel; nr. Lincoln park. Peter F. Reynolds, Lincoln 3633.

1216 CARMEN-AV.

5 lovely rooms, glazed rear porch; beautifully decorated; electric refrigeration; $45; L and surface. Longbeach 8833.

4 LARGE FRONT RMS., $40.

Extra bed refrig.; 1½ blks. Howard "L" sta.; free gas; near school. 1729 Jonquil-ter.

4-5 BEAUTIFUL ROOMS.

New bldg.; near Granville L sta.; free refrig., gas. 1324 Hood-av. Rogers Pk. 6360

7100 N. DAMEN-AV.

4 and 5 rm. apts.; extra large rms.; modern throughout; $45 and up. State 4670.

6 RMS., 2 TILE BATHS.

Studio liv. rm., canvased walls, steel cabs Mrs. Kennett, 7454 N. Hoyne-av. Shel. 6923.

FREE RENT TO MAY 1.

4-5 RMS., $40, $50; elect. refrig., light, airy. Mrs. Lorraine 724 Roscoe-st.

6 ROOMS, 2 BATHS, $100.

2335 COMMONWEALTH-AV. Agent at bldg. or call Bittersweet 1440.

4-5-6 ROOMS—$25 up; stm. ht.; concession. Agent at 4511 Ravenswood or Bit. 4041.

OVERLOOKS LAKE, E. OF SHERIDAN-RD. —6 lge., light rms., sun par. and sleep. porch; 2d floor; $65. 841 Lafayette-pkwy.

5717-21 WINTHROP—4 AND 5 RMS., $50 up. Free refrig. See janitor. 5722 Kenmore or phone Franklin 1424.

7 RMS., 4 BEDRMS., STM., REAL FIREplace, 2d fl. G. E.; glzd. porch; exc. tran Rl. hm.; $60 to rt. party. 4345 N. Hermitage

1330 BIRCHWOOD-AV.—OVERLKS. LAKE corner 6 rm apt.; attract. 5 rm. apt., 2 baths, sun par.; nr. L, bus. Rog. Pk. 0541

TO RENT—7 LG. RMS., 2 BATHS, ELEC. refr.; gar.; s. parlor; ex. loc.; imm poss. Reduced. 7643 Greenview-av. Rogers Park

BEAUTIFUL DEC. 5-6 RM. APTS.; NEW sanded floors, fixtures, stoves, refrig. and linol.; best transp.; reas. 938 Crescent-pl.

NEWLY DECORATED-EQUIPPED 4 RMS. 1906 N. Park-av., 2d, overlooking Lincoln pk. 5 rms. avail.; low rent. See jan. on prem

UNUSUAL LRG. LIGHT 5 RM. MODERN apt. home; excellent trans.; desirable in every way; reas. Owner, Bittersweet 5809.

6 RMS., $40; 4 BLKS. TO L; LARGE PRIV pch. 1453 Carmen Gar., $4. Rog. Pk. 2030

6 LARGE RMS.; SHOWER. FREE REFRIG.; gar. $65. 4844 N. Hoyne. Rog. Pk. 2027

SUPLET—BEAU. 4 RM. TO OCT. S. PAR., pant., ref.; show 3757 Pine Grove. Buc.4942

6442-58 N. CLAREMONT—4 AND 5 RMS. $40 up Gen Elec refrig. Agent on prem

N. E. COR. ROCKWELL AND ESTES—4 and 5 rms., $50 up; free ref. Agt. on prem

5826-28 RIDGE—4 RM. APARTMENTS $35 up. Janitor on premises.

1228 SUNNYSIDE—4 AND 5 RMS., $30.50 up Elec refrig Janitor on premises.

5060 WINTHROP—4 AND 5 RMS. $32.50 to $45. Elec. refrig. Janitor on premises.

S. W. COR. ROCKWELL AND GREENLEAF —4 rms., $55; free refrig. Agt. on prem.

4 SUNNY RMS., STV. HT., $18. STV. furnished. 4340 N. Oakley, 2d. Jun. 0319.

TO RENT—APARTMENTS.

NORTH.

Four, Five, Six Rooms, and Larger.

Live Sixteen Stories above the city.

8 and 11 Room Duplexes

These apartments present a picture difficult to adequately paint. Full two stories, sun streaming through cathedral windows illuminating an old English interior with vaulted ceiling. Suitable for either early English, or Norman French treatment. Great wood burning fireplace, and fumed oak floors. Maid's room back of kitchen, governess' room, 2nd floor. Central vacuum system, private alarm, vault, storeroom.

SPECIAL PRICE CONCESSION.

20 EAST CEDAR-ST.

Mr. Bartlett.

2305 COMMONWEALTH-AV., N. E. COR. Belden, 2d fl.; cor., 8 rms., 3 baths, fireplace, refrig., elev., priv. laundry.
1350 N. State-st., 8 rms., 3 baths; wood burning fireplace, refrig., elev.; immed. poss.
423 Barry-av.—8 lge., lt. rms., 2 baths, extra lav., porch, refrig., garage.
524 Briar-pl., N. E. cor. Cambridge; 7 rms., 3 baths; 5 rms., bath, extra lav.; lge. living rm.; open fireplaces.
440 Aldine-av., nr. Sheridan-rd.; 7 rms., 2 baths, 2 porches, refrig., garage.
3018 Sheridan-rd., 7 lge., lt. rms., 2 baths, extra lav., lge. screened porch, refrig.
200 E. Pearson-st., nr. Drake hotel. Attrac. 6 lge., lt. rms., 3 baths, fireplace, elev., doorman.
1353 N. State-st., 6 rms., 2 baths; lge., lt. rms. Immed. poss.
517 Belmont-av., 6 rms., 2 baths, large screened porch, sun parlor, refrig.
1218 Granville-av. Res. 3 apt. bldg. 6 rms., 2 baths; elec. refrig.; 2 porches.

PAUL STEINBRECHER & CO. 7 S. Dearborn-st. Central 4985-6250.

THE BARRY, 3100 Sheridan-rd.

A 9 room apt., 4 baths.
A 8 room apt., 3 baths.
A 7 room apt., 3 baths.

Inspection invited. All hours. A Preferred Address. Buckingham 4041.

431 OAKDALE-AV.

4-5 ROOMS—2 BATHS.

7 RMS., 3 BATHS, DE LUXE.

Very light and extra large rooms; choicest 4 and 5 rm. apts. in modern elev. building. AGENT ON PREMISES.

Paul Steinbrecher & Co., 7 S. Dearborn-st. Cen. 4985.

ATTRACTIVE APTS.—REDUCED RENTS.
951 Foster, 4-6 rms.; sun par...$60 to $85
5133 Sheridan; 5-6; sun parlor...$68 to $90
553 Melrose; 6-7-8; large hall...$60 to $75
3215 Broadway; 5 rms.; all lt...$45 to $50
5391 Kenmore; cor. Berwyn; 4-5 r.$43 to $60
5359 Kenmore, cor. Balmoral, 5 r.$45 to $55
5259 Winthrop, cor. Berwyn, 4-5 r.$40 to $55
Refrig.; nr. schools, lake, bus and L. See janitors in bldg. or S. Barnstrom & Co.

HOYNE MANOR APTS.

Hoyne-av. at Granville, 6200 North. 3¼-4-4½-5-6-7 Rooms, $42.50 up. Most beau. finished and best equipped apts. in Devon-Western sec. Elec. dishwashers, tile kitchen, tile bath, canvas walls, free gas and refrig., tennis courts, priv. playground, close to schools, bus, surf. lines, N. W. trains. Mr. Waters, Mgr. Briargate 2300.

RENTS SLASHED.

5-6 ROOMS; STEAM, HOT WATER. NOW $25-$35. Less than one-half old schedule. Really best value in the city. N. E. CORNER CLARK AND BELMONT. Temporary office, 820 Belmont-av. Agent on premises 3 to 5, or phone Randolph 9121.

5 LARGE ROOMS, $45.

Large front apartments with alcove, in 6 apt. building; 1 block west of Edgew. Beach hotel; newly decorated; private rear porches; 1 blk. to L, surf. lines, bus. 5231-35 Winthrop., Mr. Hogan, Longb. 1856.

4 ROOMS—$40.
5 ROOMS—$50.

5901-03 Magnolia; 1 blk. to L; nr. lake; electric refrigeration; newly decorated. Enderlin Realty, Inc. 6311 N. Clark-st.

4 ROOMS, $37.50

944 EDGECOMB-PL. G. E. refrig. Newly dec. Near lake; conv. to all transp. Modern half court bldg. Janitor at 947. DRAPER & KRAMER, INC., 35 N. Dearborn-st. State 0094.

6 Rms., 2 Baths, $97.50

E. Walton-pl., 1 blk. from Drake Hotel; corner apt., in elev. bldg.; very comfortable apt., with large rms. and high ceilings; fireplace; new electric refrig. Sup. 1856.

6 ROOMS—2 BATHS.

6 large, light rooms; sun parlor; glazed screened sleeping porch; Frigidaire; garage optional; near Howard-av L. Special low rent to responsible tenant. HUSAR, 7715 N. Marshfield-av. Phone Sheldrake 6519.

5 Rooms, $85

2319 Commonwealth; ½ block to Lincoln Park. Front apts. with South and west exposures. Electric refrig. Near schools, transportation. Mr. Laux, Lincoln 4684.

4½ ROOMS (2 BEDROOMS).

4 LOVELY FRONT ROOMS.

Free refrigeration and gas. 6610 N. Ashland-av. Phone Rogers Park 6360.

4 AND 5 MODERN

Extra large rooms. A real home, near lake and beach; elec. refrig.; good trans. Greatly reduced rental. 1108 PRATT-BLVD.

JUST OFF THE DRIVE.

5-6-7-8 rms., 2-4 tile baths, paneled walls, fireplaces; playgrounds; $58-$110. 700 Irving Park-blvd. Lake View 6480.

3740 PINE GROVE-AV.

Modern 4 rm. apts. Elec. refrig. In-a-dor beds. Near lake. Excel. transp. RENT GREATLY REDUCED.

4656 BEACON-ST.

5 beautiful high class rooms; sun parlor, tile bath; elec. refrig.; newly equip. throughout; very moderate rental. Longbeach 8833.

A STREETERVILLE BARGAIN—5 rooms and 2 tile baths, ivory panel walls, gas, light, refrig. incl., at surprisingly low rental; maid service available. Mr. Stembridge, 180 E. Delaware. Whi. 5100.

5 ROOMS, $42.50

644 Oakdale; near Lincoln Park; electric refrig.; bookcases; fireplace. Sup. 1857.

4 Large Rms., Cor. Bldg., $35

1447 Cornelia, cor. Greenview; elec. refrig.; L, bus trans. See janitor. Longb. 9820.

6 ROOMS, 2 BATHS, $200.

E. ref., sunpar., sl. pch.; all tran. 1½ blks. New Linc. pk. golf course. 714 Sheridan-rd.

5 RM. APT., STEAM HT., $45

Pr. porch; refr.; lge. lgt. rms.; sun par.; htd. gar. 5608 N. Ashland. Keystone 9867.

5 Rms., Sleep. Porch, $50.

1739 Gregory-st. [5500 N.]; elec. refrig.; surf., N. W. stm. trans. Longbeach 9820.

1448-1460 Elmdale-av.

Modern 4 and 5 rm. apts.; reasonably reduced rates; dec. to suit; office on prem.

836 Lakeside-pl. (4700 N.).

5 rms.; rents low; at park, lake; mod., lge., light rms.; front porches; Lawrence L.

4 LARGE CORNER ROOMS.

5000 N. Lincoln-st., corner Argyle; extra inador; nr. L. surf. and steam; elec. refrig.

4 AND 5 LARGE CORNER ROOMS; EL. refr., in-a-dor beds; moderate rent; all tr. Open for inspec. 1740 North Shore-av. Walter T. Larson, 5922 N. Clark. L. B. 7150

7-8 RM. APTS., NR. LINC. PK. 518 FULlerton-pkwy.; tile bath; el. refrig.; linoleum kitch. Keystone 0735; reas.

6 RMS., FRIGIDAIRE, SHOWER, PORCH; 1 blk. surf., bus; Lincoln Pk. golf course; concession. 3658 Pine Grove-av. Wel. 1760.

703 BUENA-AV.—6 ROOMS, 2D AND 3D sun par., 2 baths; Frigidaire; near park; best transp.; only 360. Lake View 10043.

4 BEAU LRG. RMS. SUN PARL., SLPG. pch., G. E. refrig., 5 clothes closets, rollaway; exc. transp. 4818 N. Lincoln-st.

5 LARGE RMS. REAR PORCH 819 SUNnyside-av. close to Wilson L; a bargain Call Longb. 6834 or Rogers Park 0458.

ATTR. MOD. 4-5 RMS.; LOW RENT. 5414 N. Artesian, Mr. Nelson, or Sup. 6163.

ATTR. 5 RM. MOD. 1ST FLR. APT., GAR.; low rental. 3343 N. Leavitt. Sup. 6163.

MOD. BEAU. 4-5-6 R., REFR., L, SCH.; $58-$75; conces. 5959 Winthrop. Longb. 1948.

7009 GREENLEAF 6 LGE RMS. 2 BATHS free ref., gar. Open 1-5 daily.

MALDEN, 4747—5 LGE. RMS., MOD., 2D fl N., stm. ht., best trans.; Uptown dist.

7349 N. SEELEY-AV.—6 RM., 2 TILE baths, canvas throughout; reas. Bri. 3573.

6110 WINTHROP—4 RMS., DESIRABLE loc.; 1 blk. school and L; very reasonable.

SACR. 6 RMS., 2 BATHS, SLPG. PCH., FOR $60; cor.; nr. lake. Was $155. Wab. 2684.

$45—6 SUNNY MODERNIZED RMS., 3D; stm., G. E. ref., quiet, 3 fl. 4870 Paulina.

5247 WINTHROP—6 RMS., 2 BATHS, SUN parlor; reasonable; near Edgewater L.

3652 PINE GROVE—6 MOD. RMS., 2 TILE baths; refrig.; concess. Buck. 1164.

TO RENT—APARTMENTS.

NORTH.

Four, Five, Six Rooms, and Larger.

3750 LAKE SHORE DR.

5-6-7-8 Rooms At Attractive Rentals

Large, light rooms. Canvased, paneled walls. Large closets.

Wood burning fireplaces. Colored tile baths. Concealed radiation.

Refined atmosphere. Highly desirable tenancy. Tile swimming pool.

1010 HOLLYWOOD-AV. 4-6-7 ROOM APTS. ½ block west Sheridan-rd.; lake view. Unusually well arranged, large rooms. Sun and sleeping porches.

665 GRACE-ST. 4-5-6 RM. APTS. 1 block west Lake Shore-dr. and park. Well arranged, attractive rooms. Sun and sleeping porches. Graceland 6480.

Marshall Field Garden Apartment Homes

4 ROOMS....$35 MONTH UP.
5 ROOMS....$45 MONTH UP.
6 ROOMS....$55 MONTH UP.
3 BEDROOMS, 2 BATHS.

A garden spot 8 minutes from loop where you may maintain living standards at reduced rent. Call now. Phone Lincoln 2122. RENTING OFFICE 411 BLACKHAWK-ST. Open daily at 9 a. m., Sunday 11 a. m. eves.

WRITE FOR ILLUSTRATED BOOKLET.

Modern Apts. Low Rents

4656-68 DOVER-ST. [1400 WEST]. 4 room apts. Elec. refrig.

2579-83 MONTROSE-AV. 4-5 room apts. Elec. refrig.

6400 N. DAMEN-AV. 5 room apts. Elec. refrig.

3856-58 N. LEAVITT. 4-5 room apts. Elec. refrig.

721-23 ROSCOE-ST. 4 ROOMS.
3000 LINCOLN-AV. 5 ROOMS.

George K. Schmidt & Co., 1603 N. HALSTED. LINCOLN 0882.

NORTHWEST.

General List.

CENTRAL RENTAL SERVICE

69 W. WASHINGTON. DEARBORN 7740.

CHICAGO'S OUTSTANDING PERSONALIZED HOME-FINDING SERVICE.

. . . . . . Albany Park

4634 CENTRAL PARK.

Splendid apartment homes; 2-3-4 rooms; $29.50 up; elec. refrig., light, gas FREE; side lights; best transportation; convenient to amusements and shopping. See Mr. Spillberg on premises.

5148 N. AVERS.

Corner building; modern 4 rooms; $35; well arranged; electrical refrigeration; rough plaster walls; tile baths and showers; ample closet space. See mgr. on premises.

5149 N. BERNARD.

Modern, corner building with attractive 2½-4 room apartments; $25 up; arched doorways; ivory woodwork; electrical refrigeration. See manager on premises.

4959 N. ALBANY.

Modern, well kept, corner building; 2-3 rooms, $25-$32.50; near schools, churches; best of transportation. Janitor on premises.

4439 N. LAWNDALE.

Modern 3½ room kitchenettes; built-in tubs and showers; side lights; all rooms large and light; only $30. Janitor on premises.

. . . . . . Irving Park

3836 N. SACRAMENTO.

5 large, comfortable rooms in well maintained building; light and air in plenty; $45, including garage. See Mr. Peterson on premises.

4255 N. SAWYER.

Most attractive 3¼ room apartments in district; $37.50; steel cabinets; linoleum in kitchens; FREE elec. refrig.; showers. See janitor on premises.

. . . . . . Portage Park

4937 BELLE PLAINE.

Beautiful 3½-4 room apartments; reasonable rentals; elec. refrig.; showers; arched doorways; canvased walls; will decorate to suit; ideally located opposite park; 1 block to shopping center and good transp. Manager on premises.

. . . . Belmont Crawford

4039 MELROSE.

Attractively planned 2-3-4 room apartments, $25-$30-$35; electrical refrigeration; modern building; good transportation; near shops and churches. Mr. Linz, resident manager.

For Further Listings in All Sections of the City Please Call

DEARBORN 7740

NORTHWEST BARGAIN.

3¼ rms., 4657-59 Manor-av., attractive rms., Copeland refrig.; dinette and kitchenette; ex. trans.; $30 to $35.
3½ rms., 3104 Argyle-st., in-a-dor bed. electric refrigeration. Good trans. Near school. $32.50 to $35.
4 rms., 3119 Berteau-av., attractive layout, lge., lgt rms.; electric refrig.; excep. value; $30 to $35.
5 rms., 5010 N. Sawyer-av., 1st fl., attractive layout, 2 bedrooms, encl. slpg. pch., G. E. refrig. Garage. Bargain. $50.
6 rms., 4854 N. Rockwell, like new comp. redec., encl. slp pch.; garage. $50.
Agent on premises or call Rogers Park 8130.

DRAPER & KRAMER, INC., 2234 DEVON-AV.

SPECIAL SALE DAY

4063 ELSTON-AV.

2-3-4 rms. in modern, attractive building. Just out of receivership. Rebuilt. Newly decorated, refrigeration. AT BOTTOM RENTALS. Agent on premises.

4405 N. SACRAMENTO.

3-4-5 rm. apts., in-a-dor bed, G. E. refrig., large rms., L and surf. trans., best Ravenswood location. Rentals $27.50-$45. Agent on prem. daily. Rog. Pk. 8130.

Choice Apts.—3-3½-4½ Rms.

$33-$37-$40. 2 bedrms., in-a-dor, G. E. refrig.; showers; nr. schl. 5553 N. Spaulding.

3701-13 KENNETH-AV.—ATTRACTIVE 3-4 room apts., $30-$50. Elec. refrig. Free gas Agent at bldg. Pens. 5207 or Dea. 0100.

LANDLORD MUST SAC. 2-3-4-5-6 RM heated apts.; free refrig.; resident dist.; $25 up. Schorsch & Co., 6059 Irving Pk.-bl.

5500 LAWRENCE, CORNER LINDER—2-3-4 rooms; $32.50 to $45. Free refrigeration Agent on premises.

3001-09—BLAINE-PL.—3½ ROOMS, $25-$35. General Elec. refrig. Janitor on premises.

MODERN 3 AND 4 RMS., REFRIG.; REAS See owner Sunday. 2950 Cullom-av.

One, Two, and Three Rooms.

Opposite Park—2-3 Rooms.

3935 Diversey; high class apts.; shwr., roll away bed; free gas, refrig.; attr. dec.; reas.

4518 GEORGE-ST.—3½ RMS. AND ROLLaway; nr. school, transp.; $35, incl. gas, elec. refrig. Open p. m. or Pens. 8610.

3 ROOM HEATED APT., $25. 5106 N Kedzie-av. Good transp. See janitor.

3 RMS., $30; REFRIG.; WILL DEC. MR. Springer, 4824 N. Avers. Key. 0235.

TO RENT—APARTMENTS.

NORTHWEST.

One, Two, and Three Rooms.

PRICES SMASHED!

2 ROOMS, $25 UP.

Elec. refrig., free gas; all trans.; beau. cor. bldg. Agent on prem. 9 to 9.

3267 Wrightwood, at Sawyer

2 ROOM APTS., $25

LOGAN SQUARE DISTRICT. Beau. cor. bldg.; elec. refrig.; L, bus, surf. AGENT ON PREMISES 9-9. 3300 SCHUBERT, COR. SPAULDING. [3300 WEST]. [2700 NORTH].

3 Rooms. $30 Up.

3563 Henderson. Steam heat. Furn. or unfurn. Janitor service. G. E. refrig. Agent on premises. DRAPER & KRAMER, INC. STATE 0094.

$25 AND UP.

2-3½ rms. Lge. bedrms. Elec. refrigeration. 4337-39 RICHMOND-ST. Near Montrose surf., L. Mgr. on premises.

Four, Five, Six Rooms, and Larger.

WE'RE TELLING YOU THEY ARE CHEAP.

ST. LOUIS AND FOSTER-AVS.—4-4½-5 rms. in modern, attractive building, which has passed through receivership and has been rebuilt and newly decorated. AGENT ON PREMISES.

5055 WAVELAND.

Cool, airy 4-5 room apartments; near shops and schools; $35-$45; electrical refrigeration FREE; garage available if desired. See Mrs. Holmes on prem., or call Dearborn 7740. 69 W. Washington.

Central Rental Service.

4 ROOMS, $35.

6001 Diversey-av., rollaway bed, very light apt., ample closet and cabinet space. See agent on premises.

D. W. CAHILL & CO., INC., 1157 East 47th-st. Atl. 2200.

3653 BELLE PLAINE.

5½ large, well planned rooms in excellent apartment building; good neighborhood; $50; convenient to schools, churches, and shops; best of transportation available. See Mrs. Shapp at building.

6 LARGE ROOMS.

2D FL., 5036 N. KIMBALL-AV. Closed in sleeping porch; double plumbing; elec. refrig.; in 6 apt. bldg., reas. rent. HORWICH & ZEIDMAN, 3225 Lawrence.

BIG REDUCTION

Liberal concession. Beautiful 4 rm. apts. in modern, well kept bldg.; free elec. refrig.; close to schools, stores, good transp. $35 1302 N. Kildare, 1235 N. Karlov.

4 ROOMS.

4731-39 N. CENTRAL PARK-AV. Large, light, airy rms.; good layout; Gen Elec. refrig.; reasonable rent; $35. HORWICH & ZEIDMAN, 3225 Lawrence.

NEW LOW RENTAL.

4 rooms, $35; 5 rooms, $42.50. Elec. refrig., showers, rollaway; lge. living rm.; prac. new bldg. 3219 Belle Plaine-av. Beesley. 4219 Irving Park-blvd. Pens. 2726.

Greatly Reduced Rental.

4-5 rms. beautiful and modern apts.; G. E. refrig.; exc. trans.; near Humboldt-blvd. and Palmer Sq. 2905 Shakespeare-av. See janitor

3754-56 BERNARD-ST.

Choice 3½-4 rm. apts., elec. refr., rollaways, stm., surface and bus trans. $32.50-$40. Beesley, 4219 Irving Park-blvd. Pens. 2726.

6728-30 Northwest-hwy.

4 rms., $35. Inador bed, newly dec.; 1 block N. W. R. R. Edison Park sta. Dea. 0100.

3400 N. SPRINGFIELD.

Very large 4 rm. apts., elec. refrig., large porches, outside rms. See jan. or L. J. Cedulm, 5624 Irving Park-blvd.

LARGE 4-5 RM. APTS.

3647 Waveland-av., $39-$55. Cor. bldg.; G. E. refrig. Nr. schls., trans

$32.50—3½ ROOMS—$35.

Free gas and ref., rollaway beds; showers; mod. cor. bldg. 5803 Markham, Kil. 8308.

MOD. 4 RMS., SUN PAR. AND 5 RM. APT., htd., Frigid., new. dec.; nr. stores. 20 min. Loop; reas. 6229 N. Neva-av., Norwood Park.

4 RMS.—STOVE HEAT, $20; GOOD TRANS. Corner bldg., 2101 Addison. Owner, 3555 N. Irving-av. Lake View 4999.

4 RMS.—ELECTRIC REFRIGERATION, INador bed. 3600 N. Oakley. Janitor or next door. 2303 Addison-st.

5 LGE. LIGHT RMS.; ELEC. REFR. STM trans.; $50. Beesley, 4219 Irving Park. Pensacola 2726.

VERY DESIRABLE 4 RM. APT.—ELEC. ref.; new. dec. Reas. Owner, 3040 Diversey.

6 ROOMS, HOT WATER HEATED, GEN. elec. refr. Garage. $50. 4918 Schubert-av.

4 RMS. AND GAR., $42.50; 5 RMS., GAR., $47.50 bus tr. 6048 Addison. Pen. 7574.

BEAUTIFUL 6 RMS., HTD., VERY REAS 3419 N. Hamlin. Pensacola 8149.

6 MODERN, LIGHT, AIRY RMS.—ENclosed porch, steam ht., $35. 4917 Cullom.

4 RMS.—NEW. DEC., STOVE HT., $10. 1318 Crittenden-st., nr. Noble-Milwaukee.

LARGE, AIRY 6 RM. FLAT—ELECT. REfrig., h. w. ht., $42.50. 2509 Drake-av.

ATTR. 4 RM. APTS.—LOW RENTAL. 1942 Nebraska. See Mr. Lippa, Albany 2013.

ATTR., MOD. 4-5 RMS.—GAR.; LOW RENT. 1711 N. Lockwood. Mr. Sacco, or Sup.6163.

2004-08 LAPORTE-AV. — 4 ROOMS, $40. See janitor on premises.

3½-5 RMS., TILE BATH, SHWR., REFRIG.; 4 rm. Eng. bsmt. 6018 Navarre, Norwood Pk.

4 LG. RM., STM. HT., ROLLAWAY, G. E. refrg.; $35-40. 2816 Waveland, cor. Mozart

3301-03 BELDEN-AV.—4 RMS., STM. HT., in-a-dor bd., e. refrig.; $30 up. Jun. 6956.

5 RMS., NEW BLDG., GOOD LOC., H. W. ht., Gen. frig., gas range. 5246 W. School.

6168 N. MEADE-AV.—5 RM. APT., SUN p., slp. pch., shwr., h. w. ht.; $40. New. 3248

6 LARGE, AIRY RMS., HEATED, NEWLY dec.; ref.; $55. 2508 N. Central Park-av.

4 RM. HEATED 2D APT., NR. LAWRENCE and Cicero; $27.50. Ph. Avenue 8241.

4 R. APT.; NEW BLDG.; REFR.; ALL TR.; sublse. $25. 3259 Linder, nr. Belmont.

3920 N. LE CLAIRE-AV.—4½ LARGE RMS., cor. bldg.; new. dec.; G. E. refrig.; $35.

4742 SCHOOL-ST.—LG. 4 RMS., COR. BLDG., 1 or 2 bedrms.; new. dec.; G. E. refr.; $32.50.

5 LARGE RMS.; NEW. DEC.; G. E. REFR.; reas. rent; conc. to May 1. Juniper 5021.

SAWYER, N., 2323—5 LGT. RMS.; ELEC. refrig.; encl. porch; steam ht.; low rent.

6 RM. MODERN FLAT—HEATED; REAS.; excell. transp. 5310 Foster-av. Kild. 5887

3258 N. LE CLAIRE—4 LGE. RMS., 1 OR 2 bedrms., new. dec.; G. E. refrig.; $32.50.

LIGHT MOD. 4 RMS., NEAR KIMBALL L; free refrig.; reas. 3305 Ainslie. Gentiles.

4 LARGE RMS., SHOWER, REF.; NR. schls. Mr. Harless, 2136 Kildare. Alb. 1450

5 BEAU LIGHT RMS., ELEC. REFRIG., exc. trans.; reas. rent. 3028 Eastwood-av.

MOD. 5 RMS., ENCL. PCH.; FURN. HT.; 1st flr., $30. 4838 N. Keeler-av. Pal 1697.

WEST.

General List.

Draper & Kramer, Inc.

35 N. DEARBORN. STATE 0094.

2-4 Rooms, Opp. Garfield Pk.

3430-47 W. Madison. Furn. or unfurn.; large, light rooms; in-a-dor in 2 rooms; electric refrig. opt.; newly dec. $27.50 up

4 Rooms.

5453 West End-av. Modern, stm. htd. apt. G. E. refrig.; nr. schools, churches ..$40

5 Rooms.

1648 N. Le Claire. Modern 2 apt. bldg.; newly decorated, steam heat $35

6 Rooms.

4220 Gladys-av. Large, light rms.; quiet resid. dist.; furn. ht. Keys 1st floor. $35

Newest Building in District. 2 TO 5 ROOMS.

S. W. CORNER CONGRESS AND LARAMIE. Free electric refrigeration; in-a-dor beds; excellent kitchen facilities; L, surface trans

Reduced Rental!!!

See BELLAN, 5211 W. Congress.

REASONABLE RENT.

434-44 N. HOMAN.

3 rm. apt., in-a-dor bed. 3247 FRANKLIN-BLVD. 5 rms., sun parlor. 3101-05 POLK-ST. 4 rms., on corner. Agent on premises. Franklin 0353.

2-3-4-5 ROOMS.

Rents Are Reduced

4842 QUINCY-ST.

Large rooms, in good bldg.; new type refrigeration; metal kitchen cabinets in smaller apts.; L, bus and surf. See MRS. LYONS.

2-3-4 RMS.; BARGAINS.

4911 QUINCY-ST.—Nice selection. 4923 ADAMS-ST.—Attract. bldg. G. E. Refrig.; clean, cozy apts.; all trans. JOHN F. BUTLER & CO., 22 So. Crawford.

3457 W. MONROE-ST.

Modern 3 and 4 room apartments. Frigidaire; reasonable rental.

3515 FRANKLIN-BLVD.

Large 2-3-4 room apts. Ample closet space Frigidaire. Low rates.

IDEAL FLAT, FAC. GAR. PK., BEAU. GOLF links, 5 lg. rms., 2d flr., 2 pri. pchs., waste clt., san. serv., shr. bth., ref., stm. tran. Al. bus, L, sur. 1 blk.; rl. hm.; lw.rt.3649 5th-av.

N. E. COR. CENTRAL AND WEST END—2¼ and 3½ rms.; free gas and refrigeration. Agent on premises.

ATTRAC. 2-3-4 R. APTS., $27.50 UP; STM. htd.; refr.; conc. Agt. 473 N. Waller.

4838 ADAMS — SPLENDID 3-4 R. SEE these while prices are at rock bottom.

TO RENT—APARTMENTS.

WEST.

One, Two, and Three Rooms.

247 N. KILPATRICK-AV.—2-3 RM. APTS.; all large, light, outside rms., in corner bldg.; greatly reduced rent. Man. 6185.

GARFIELD MANOR, N. W. COR. JACKSON-Hamlin—1-2-3 rms., facing Garfield Park; newly dec.; elevator. Ph. KED. 5585.

800 N. LAMON—1-2-3 RMS., $25 TO $37.50. Free gas, light, refrig. Also 5 rooms at $50. Janitor on premises.

121-127 N. LE CLAIRE—3 RMS., $35 UP. Free refrig. Janitor on premises.

4842 W. MADISON—BEAU. 2 RM. APTS.; extremely low rent. Mans. 6185.

MODERN 2-3 RM. APTS.; REASONABLE rental. 1155 S. Mason-av.

Four, Five, Six Rooms, and Larger.

BIG REDUCTION

Liberal concession; beautiful, extremely large 4 rm. apts., in modern, well kept bldg. Elec. refrig., sani-tile bath and kitchen walls; ½ blk. to St. Catherine's church and school Close to transp., stores and Columbus Park; biggest bargain on West Side at $45. 22 N. Austin-blvd. Nr. Madison.

3527 W. VAN BUREN.

MODERN 5 ROOM APT.

Free refrigeration; near Garfield park golf course, L, surf. and bus transp.; exceptionally low rent. Agent on premises.

3136 WASHINGTON-BLVD. — ATTRACTIVE 6 rooms; hot water heat, sunroom, screened rear porch, electric refrigeration, best transportation; reas. Van Buren 6769.

ATTR. DUPLEX APT.—7 LGE. SUNNY rms. and sun parlor; unusual plan; excel. loc.; beau. surr.; immed. poss.; reduced. See 5837 Midway Park.

BEAUTIFUL LIGHT 4-5-6 ROOM APTS. facing Garfield Park golf links. 322-4 S. Hamlin-av. See janitor. Concession.

4-5 rm. apts., $40-$55; VERY ATTR. COR. bldg.; free refrig.; shwr. Agt. 6063½ N. Austin 2 blks. to stores and "L." Aus. 1680.

3508 W. CONGRESS—7 RMS., 4 BDRMS., 1st, fur. ht.; ex. tr.; gar.; $32. Est. 3681.

WASHINGTON-BLVD., 4457-59—5 R. FLAT. new. dec.; reas. See jan. or Aus. 8017.

7 RMS., H. W. HEATED, 2D FLR., LARGE pch., new. dec., rt. cheap. 3824 Arthington.

5447 JACKSON-BLVD.—4 R. APTS., MECH refrig.; good transp. Monroe 2120.

MODERN 5 RM. APT.—SLP. PCH., ELEC. refrig.; hot wat. ht., $40. 4938 Race-av.

$15—1948 WASHINGTON-BLVD., 4 LIGHT. clean, rms., range in, heating system.

227 N. MASON—6 ROOMS, 2 BATHS; EX. trans.; Frigidaire; garage; concession.

4-5 RM. APTS., 1 ENGL. BSMT.; ALL MOD. Reas. 3402 W. Monroe. See janitor.

6 LG., LGT. RMS.; STM. HT.; WILL RENT cheap; 2d apt. Este. 2712, 4851 Polk-st.

108 S. KARLOV—4 LIGHT RMS., MODERN. stove heat; reas.; gas stove. Euclid 955.

TO RENT—APARTMENTS—SUBURBAN.

NORTH.

Evanston—19 minutes to loop.

Enjoy Living in Evanston's Finest Apt. Homes..

Perfect surroundings, comfort, and distinctive address are only a few of the many outstanding features offered in the following selected group. Rentals are most attractive.

400 Lee-st.

[THE ABBEY GARTH.] 4, 5, and 6 rooms: woodburning fireplaces. All modern appointments. Attractive residential district.

930 Judson-av.

[OXFORD COURT.] 4, 5, and 6 rooms. Unusually attractive interiors, with fireplaces. Refrigeration included in rentals. Excellent location.

1456 Oak-av.

[CHURCHVIEW APARTMENTS.] 4, 5, and 6 rooms. New building. Spacious rooms, newly decorated. Modern throughout.

940 Michigan-av.

4 and 5 rooms. One of Evanston's newest and finest bldgs. Large outside rooms. Canvased walls. All modern appointments.

923 Michigan-av.

8 rooms. A 6 apartment building, in exclusive residential district. Large rooms, all desirable conveniences. Near lake and park.

Baird & Warner

522 Davis-st.

HOLLYCOURT 1855. GREENLEAF 1855.

McGUIRE & ORR

1505 Chicago-av. Rog. Pk. 0053. Gre. 1080.

EVANSTON

706-712 SEWARD-AV. 4-5 rooms. Electric refrigeration. Large, airy rooms. Convenient location ....$40-$50

704-710 HINMAN-AV. 3-5 rooms. New stove and linoleum; near schools, stores and transportation.......$45-$75

818 FOREST-AV. 4 rooms; free refrigeration. Beautiful, spacious apartments in ideal location; price.......$50

800 MICHIGAN-AV. 1 block from lake. Evanston's outstanding value in medium-price range. 4 rooms, $50; 6 rooms, 2 baths $95

531 GROVE-ST. 3 and 4 rooms; woodburning fireplaces. Located in the heart of Evanston. Quality and location offered at lowest prices in history of building.

1501 HINMAN-AV. These units of 6, 7 and 8 rooms, with 3 and 4 baths, constitute Evanston's finest quality apartments. Garage and elevator service included in radically reduced rentals.

OUR COMPLETE NORTH SHORE LISTINGS CHEERFULLY FURNISHED.

FORESTDALE APARTMENT

808-816 FOREST-AV.

One of Evanston's smartest 4 room apartment homes; large light rooms, beautifully arranged; Roll-a-way beds; pantrys; electrical refrigeration included in rental; close to lake; Main-st. "L," North Western steam line; best of schools and churches; excellent marketing district close. For further information see Mrs. Moss, Resident Manager, Greenleaf 6538.

Central Rental Service,

69 W. Washington. Dearborn 7740.

EVANSTON'S FINEST

Apartment Homes.

1426 CHICAGO-AV.

6-7-8-9 ROOMS. 2-3-4 BATHS.

Fireproof 8 sty. elev. bldg. Convenient all trans., schools, churches, shops, hotels, theaters, University and the lake. Liv. rooms 30x18, with fireplaces. Fine baths. Priv. gar. with day and night serv. Tennis court Garage, gas, and elec. refrig. included. See Mgr. on prem. or ph. Gre. 9412 or Uni.5582.

127 CLYDE-AV.

Large and light 4-5 room apartments; $40-$55; FREE electrical refrigeration; desirable location; near Howard "L," bus, and surface. See janitor, on premises, or call Central Rental Service, 69 W. Washington. Dearborn 7740.

MICHIGAN-LEE APTS.

940-50 Michigan-av. 1 block lake. 4-5-6-7 rooms; beautiful apts.; 2 baths, natural fireplace; free gas and refrig.; desirable bldg. and location. Economy rentals. JOHN C. BOWERS & CO. 4642 Broadway. Longbeach 8833.

N. W. Cor. Elmwood-Dobson

Very modern 4-5 rm. apts; free refrig.; 1¼ blks. Ridge, L sta.; reduced rent. Agt. on premises. Davis 7679 or Graceland 7242.

431 RIDGE-AV.

8 rms., 3 baths, slpg. pch., heated gar. in bldg.; finest 3 apt. bldg. in Evanston. Owner on prem. University 8699 or your broker.

MOST ATTRACTIVE 5-6 ROOM APTS.. TILE baths, showers, wonderful layout; ample closets; 5 has lav., ina-dor; 6 all outside rms., $75 up. 548 Michigan-av. See janitor.

SUBLEASE ATTRACTIVE 6 R. APT., 2 sun porches, 2 baths; excellent location; near lake and all transportation; immediate possession. University 8951.

DUPLEX 8 ROOMS CARPETED, 2 BATHS ser. pch., garage; 5 min. from "L." Open for inspection Sunday, 11 to 5; $160. Mrs Fuller & Wm. Pickard, Greenleaf 7220.

4 RMS REBA-PL., $42.50—NEW BLDG. large rms. and closets; in-a-dor; free refr.; canvas walls; gar. in bldg. State 0240 Monday.

716 REBA-PL.—4-4½ RMS. ELEC. REFR. fireplace; L trans.; keys at 707 Reba-pl. Rogers Park 8130.

4-5 RMS., $40 UP; REAL BARGAIN. 520 Sheridan-rd. Near lake. Dear. 0356.

7 RMS., 2 BATH DE LUXE APT. ON SHERidan sq. Call Greenleaf 3121.

4-5 RM. LUX APTS., 2 BLKS. UNIV. frepl.; reas. rent. Agt. prem. 803 Noyes-st.

TO RENT—APARTMENTS—SUBURBAN.

WEST.

Berwyn—17 minutes to loop.

$27.50—3¼ RM. ENGLISH BASMT. APT.; free elec. refrig. 2121 S. Oak Park-av.

3-3½-4½ RM. APTS. WITH 2 BEDRMS., $35-$40-$45; refrig.; nr. L. 2142 S. Gunderson

$27.50—2½ RM. APT.; $32.50, 3½ R. APT. New. dec.; elec. refr. 1917 S. Grove-av.

Oak Park—15 minutes to loop.

IN OAK PARK.

2½-3½-4 ROOMS

521 S. CUYLER

Between Madison and Adams-sts. $35.00—$40.00—$42.50—$45.00—$47.50—$50 See Resident Agent. Village 5334.

3 AND 4 ROOMS.

214 N. AUSTIN-BLVD. In beau. apt. bldg.; lgt., airy rms.; free ref., tile bath, shwr., rollaway bed; best trans.

BEAUT 3-4-5 RM. APTS.; ALL MODERN conven.; close to splendid shopping dist.; very reas. 428 S. Taylor-av. Mans. 615..

$45—3½ RM. APT.; FREE REFRIG.; MOD. bldg.; near Lake-st. L. 101 S. Harvey-av.

$32.50, 3½ RM. APT.; $40, 4 RM. APT.; elec. refrig.; near L. Phone Euclid 9897.

La Grange—21 minutes to loop.

SURPRISINGLY HIGH CLASS DUPLEX 6 rm. apt., La Grange Pk.; $55. La G. 3061

Riverside—19 minutes to loop.

OVERLOOKING RIVER AND FOREST—FINest 5 large, sunny rooms, residential apt.; 2 car garage. 99 Groveland-av.

TO RENT—FURNISHED APARTMENTS.

(See Also Hotels and Apartment Hotels.)

SOUTH.

5 RM. APARTMENT HOME.

Will rent my completely furnished apt. to responsible party for a period of six months. All appointments in excellent condition ready for occupancy. Beautiful co-operative bldg. close to I. C., surf., and lake. Gentiles only. For information call REGENT 3600.

GREATEST VALUE IN CITY.

Beaut. furn. 1-2-3 rm. kit. apts., unfurn. if desired; free gas, light, refr., comp. hotel service; lowest rates ever quoted. I. C. trav.

BLACKSTONE MANSIONS,

5514 BLACKSTONE-AV.

4164 DREXEL-BLVD.

3 ROOMS, ONLY $40.

Completely and tastefully furn. Hotel service. On beautiful Drexel-blvd. Near all transportation. Manager on premises.

New Park Square Apts.

4910 BLACKSTONE-AV., HYDE PARK. 1-2 rms. completely furnished; maid service, etc. Everything included. $30 to $45.

Must Sublease 4 Room Apt.

Will give immed. poss. to respons. tenant at $55 to Oct. 1; new, furn. large, light rms. Inador bed, free refrig.; 1 blk to I. C. McGOVERN, 7016 Colfax. Regent 4398.

1-2 RM. KIT. APTS.—LOW RENTS.

4827 Lake Park-av.; new fireproof bldg., 72 apts.; attrac. lobby; lge., lt. rms.; gas, light, refrig. free; fine neighborhood; walking distance of World's Fair.

5 RMS., 8200 INGLESIDE-AV., CORNER; all outside; very exclusive throughout; colored tile bath, etc.; $100 month from May 1; 2 blocks to I. C.; also 4 rms., $75. Call Stewart 5933.

4710 WOODLAWN-AV.

Light, attractive 2 room apts.; refrigeration; completely furnished. Good transportation; $35 and up. Manager on premises.

5317 KIMBARK-AV.

Beautiful 1-2-3-4 rms., furn. apts., maid service; linens; outside rms., specializing in 3 rm. bedrm. apts.; $50 up. See janitor.

YALE MANOR.

1-2 rms., beau. furn.; elev. service; Frig., gas, el., linen, maid serv. free; R. I., L, bus. 6616 YALE-AV. ENGLEWOOD 7900.

NORWOOD HOTEL APTS.

1-2-3 room new apts.; lowest prices; all trans.; full hotel serv.; free gas, elec., refr.; cafe. 6400 Normal-blvd. Englewood 3700.

$40 2½-4 ROOMS $55

New bldg.; just furn.; extra bed; free gas, electricity, refrig.; all trans. Engle. 3000. 6600 Stewart. 6640 Yale. 6512 Harvard.

LUELLA APTS.

2-3 rm. attr. apts., furn.; free gas, light, refrig.; I. C. trans.; $40 and up. Manager on premises daily. 7309 Luella-av. Sag. 2742.

KINGSTON APTS.

Near lake, I. C., 20 min. loop; attrac. beau furn. 1-2-2½-3 rms.; elec. refrig., maid serv.; reasonable. 7515 Kingston. S.Sh.1030.

DESIRE SUBLET REAS.

our beau. furn. full 4 rm. corner apt.; light, linens, maid service. See janitor, 5317 Kimbark.

Extraordinary Bargain.

Cor. apt., faces park, 1 blk. bus, I. C. exp. 7 rs., 4 bdrs., beau. furn., nr. lake. Ken.2100.

ALMYRA APTS., 5111 UNIVERSITY—WELL appointed apts. with hotel service. Fine location and transportation. 1 and 2 rms., $32.50 up.

CHALONS—NEW 1-2-3 RMS.

Complete serv.; smart, spac., quiet; L, surf., R. I., bus; cut rates. 6527 Stewart. Nor. 6288.

RUTHMERE APTS.

6417 Drexel-av.; 2-3 rm. apts.; completely furn.; elec. refr.; gas, light free; all trans.

5330 BLACKSTONE-AV.

1-2-3 room furn. apts.; refr.; comp. serv. Ideal neigh.; near I. C.; $37.50 mo. up.

4 ROOMS, $40.

Free electric refrig.; beautiful corner bldg. 424 E. 82d-st. Stewart 0367.

7337 COLES-AV. ATTRACT.

3 rm. apt.; light, airy; bedrm. and in-a-dor.; G. E. refrig. Reas., near lake. I. C. Tra.

1-2 ROOMS, $30 UP.

6733 Stony Island; pri. bath; refrig.; radio. Maid serv., free lt., gas, linen; nr. pk., I. C.

WILLMAR HOTEL—20 MIN. LOOP; I. C. trans.; 2-3 rm. kitnts.; free linen, refrig., gas, light, maid and switchboard serv.; low rent. 3008 Cheltenham-pl. Regent 3008.

2 OR 3 RM. APTS., $30 TO $50 PER MO.; electric refrig., excel. trans.; located at south ent. Cent. of Progress. Cor. bldg. Office, 3911 Ellis-av.

ONLY $32.50—1 ROOM KIT.

Includ. light, gas, and refrig.; dress. closet; kitch. 4336 Drexel-blvd. Oakland 4951.

BEAU. COMFORTABLE FURN. 6 RM. APT. —Canvased walls; breakfast nook; 2 tile bathrms. with shower; Frigidaire; I. C. trans. Almost new bldg.; very reas. 7731 Yates-av.

3 RM. APT., 8200 INGLESIDE-AV.; VERY exclusive throughout; colored tile bath, etc.; 2 blks. to I. C. sta.; from May 1 $75; also 4 rms. at $75. Stewart 5933.

BEAUT. FURN. AND DECOR.—4 LARGE rms. in unfurn. 1st class mod. bldg.; extra bed; free refrig.; $50. 8018 Eberhart.

BEAUT. FURN. 1-2-3 ROOM KIT. APTS., newly dec.; radio; daily maid serv.; excel. transp.; low rents. 4437-39 Greenwood.

6429 STEWART-AV. 2 rm. kit. apt.; completely furn.; includes light, gas and refrigeration; all transporta.

EAST END MANOR, 7015 EAST END-AV. Well arranged homelike apts. with complete hotel service. 1-1½-2 rms. from $40 up.

1361 HYDE PARK-BLVD.—2 RM. APTS., pullman kitch., dinette, private bath, elec. refr. Also single rms. Fairfax 4816.

5 RMS., KIMBARK, NR. 61ST AND U. OF C.; elec. refrig.; piano; very sunny; $55; co-op bldg; Gentiles. Midway 5273.

$10.50-$12.50 WK.—2¼-3½ BEDRM. KIT. apts.; mech. refrig.; lgt., gas free; 3d bldg. south Jackson Pk.; all trans. 6724 Cornell.

CHI-ENGLE. APT. HOTEL—2-3 R. APTS.; new bldg.; beau. furn.; R. I., surface. L. 7146 LOWE-AV. RAD. 3930.

62D, 1218 E.—DESIRABLE 3 RM. KITNT. Priv. bath, elect. refrig.; large rear porch. Everything furn. $42 month.

7110 CLYDE-AV.—2 AND 3 LARGE RMS., beautifully furn.; in-a-dor bed and bedrm. 1 block I. C., Bryn Mawr station.

NICELY FURN. 1-2 RM. KITS., BEDRM.; facing park; gas, light, linens, elec. refr.; R. I. tr.; $35-$37.50. 408 W. 72d. Vin. 5085.

MOD. BUNG. APT., G. E. REF., GAS LT., garage, $12 wk. 8240 Ridgeland. Sag. 4010

5 RMS. OR 4 RMS. IN-A-DOR; nr. I. C., new reas. 2208 E. 70th-st. Fairfax 7604.

1-2 RMS.—N. E. COR. 53D-HARPER; LIGHT. elev., free gas, elec. refrig.; $7 and $9 week.

1506 GARFIELD, NR. ASHLAND—2-3 RMS., $7 up; priv. apt. with bath. Rep. 2518.

1443 E. 53D-ST.—4 ROOMS, NEWLY DEC. nicely furn.; $45; near lake, I. C., bus.

4 COR. R., INCL. PCH.; EL. REF.; STORE-rm.; ldy.. day nite ht.; $50. 4335 Lake Park.

UNUSUALLY PLEASANT 2-3-4 OUTSIDE rms.; refrig.; low rent. 4967½ Lake Park.

1021 E. 62D-ST., 3D APT.—6 RM. ATTR for unfurn.; 3 apt. ex. heat; real home.

ON MIDWAY—2½ R. KIT. APT. WITH LIV. rm., bedrm., G. E. ref.; I. C. 6017 Kimbark.

6455 GREENWOOD—LG. 4 RM. APT.; BEDrm., inador, free gas, lt., refr.; very reas.

6 RMS., TILE BATH; WELL FURN.; VY. reas.; I. C., surf. 7634 Kingston. Sag. 1052.

BEAUTIFUL 5 RM. APT., TWO BATHS; Chicago beach district. Fair. 1244.

5631 KENWOOD—4-5 RM. MOD. APTS., $55 up; nr. I. C. and U. of C. H. P. 8551.

4 OUTSIDE RMS., NEWLY FURN.; ELEC ref.; 1 blk. I. C., bus. surf. 2337 E. 72d-st

MICHIGAN-AV. 2444—WARM 1-2 RM. APTS. Private baths; free gas, elec.; $4 week up.

7362 COLES-AV.—NICE 2 RM. APT.; ELEC. refrig.; 1 blk. to lake, I. C. Owner.

HIGH CLASS 4-5 RM. APTS., NEW FURN.; elec. refr.; garage; $55 up. 7926 Luella.

6223 SOUTH PARK—LARGE 5 RM., S. P., mod. apt.; L. surf and bus. Normal 4410.

7814 BENNETT—CHOICE 5 RM.; BEST loc.; refr.; oil ht.; reas.; 2 apt. $60.

UNDER NEW MANAGEMENT; NEWLY furn.; 2 rm. apt., $5 up. O'Brien. Fair.5047.

[Continued on following page.]

TO RENT—FURNISHED APARTMENTS.

(Continued from preceding page.)

SOUTH.

7808 South Shore Drive
Artistically furnished 1, 2 room apartments — completely furnished — daily maid service — radio in every room—manager in charge.
$40 AND UP.
Central Rental Service,
69 W. Washington. Dearborn 7740.

4915 DREXEL-BLVD. DREXEL PLAZA.
Modern furnished apartment building; 2-3 rooms; daily maid service; tile bath with shower; rates reasonable; ideal home. Manager in charge or call Dearborn 7740. 69 W. Washington.
Central Rental Service.

NEWLY FURNISHED
NEVER USED BEFORE.
4 ROOMS, OUTSIDE—$60.
5 rms., $80. All roomy and beautiful. In UNFURNISHED first class modern bldg. Extra bed in 4's. Excel. Icc. I. C. Apt. on prem. 2305 E. 70th-st.

THE MIDWAY APTS.
3 rm. apts. $50; large hotel rms., $25 up. Large building, well furnished, completely equipped kitchenettes, electric refrigeration. FULL HOTEL SERVICE—NR. ALL TRANS. 1537 E. 60th-st. Midway 1624.

5124 KENWOOD-AV.
7 ROOMS—3 BATHS.
Sun Parlor—Sleeping Porch.
Beautifully furnished apt. in a high grade 3 apt. bldg. Very reasonable. Inspection invited, or call Central 6610.

$35—1-2-3 ROOMS—$55
5200 HARPER. 5493 CORNELL. 7106 EUCLID. AGENT ON PREMISES. Furn. attract.; 2 spac. closets wardrobe dressing rm features, sun parl. or bedrm. combination; tile bath. Open eves. and Sun.
RALPH H. WOODLEY.
1638 E. 55th-st. Hyde Park 2187.

SOUTHWEST.

MODERN 1 AND 2 RM. FURN. AND UNfurn. apts.; reas. prices. 6238 S. Western.

6337 S. CAMPBELL—FURN APTS $6 WK up; also slpg. rs., $3.50 up; everything inc.

NORTH.

Compare
CAREFULLY
The Quality Service, Location, and Price of Our Furnished Apts. Then Your New Address Will Be the
BELLE SHORE APT. HOTEL
CORNER BRYN MAWR AND WINTHROP. 5600 NORTH.

201 East Delaware
A perfect location. A block to Drake Hotel; bus at door.
3-4-5 rooms. $90 and up; complete hotel service.
For further particulars phone Superior 1480.

244 E. Pearson
800 NORTH. AT THE LAKE.
2-3 RM. APTS., $55-$150
Furnished and unfurnished. Kitchenettes, Dinettes, Bedrooms. FREE GAS, LIGHT and REFRIG. Maid service, valet, dining rm., commissary. Bus at door. SUPERIOR 4701.

1117 N. DEARBORN
1-2-3 ROOMS.
Comfortable. Well furnished. Complete for Housekeeping. Excellent transportation. Garage facilities.
MODERATE RENTALS.
G. M. WHIPPLE. WHI. 4318.

MELROSE APT. HOTEL
1 TO 6 ROOMS AND PENTHOUSE.
For those who want comfort and spaciousness at a price we have the ideal apt. home. No "cubby hole" size rooms here. Homelike in layout and furnishings. Elec. refrig., 2 baths, fireplace. Complete hotel service.
451 Melrose-st. [3240 N.] Buck. 1200.

Fullerton Plaza
420 Fullerton-pkwy.
AT BEAUTIFUL LINCOLN PARK—2400 N. 1-2-3 room apts.; also comfortable hotel rooms, hotel service, switchboard trans. 10 min. loop, convenient shops. Reasonable rentals. Diversey 5610.

PINE CREST APTS.
LIVING ROOM-KITCHENETTE, $35. Furnished in the heighth of fashion and beauty; full hotel service; switchboard; reasonable as small buildings which can not offer the same service. Bitt. 6400.
3941 PINE GROVE-AV.

640 BRIAR-PL.
$8 per week; 1 room kitch. apts.; private bath; nicely furn.; elec. refrig.; maid service; ½ block west of Broadway. Manager on premises, or call Buckingham 1381.

3912 PINE GROVE-AV.
2½ and 3½ rm. furn. kitnt. apts. Modern electric refrig. Excellent transp. GREATLY REDUCED RENTALS.

DAILY MAID SERVICE.
At the lake, 2½ bedrm. apts.; reas. rent; also 1½ rm. apts., $35-$40; free gas, lt., refrig. Loyola express, 20 min. loop. 1063 Columbia-av. Briargate 5185.

Loyalton Apt. Hotel
4630-32 BEACON-ST.
1-2 rm. apts.; beaut. furn.; complete serv.; quiet, refined atmosphere; low rentals.

NEAR NORTH SIDE.
1-2-3 rm. kitch. apt. homes with complete efficient hotel service at 1933 prices. Canterbury Court, 1220 N. State-pkwy.

536 GRANT-PL.
2 rm. kitchenette apts.; nicely furnished; new bldg.; elec. refrig.; dressing rm., shwrs., best transportation; $35 up. Mohawk 3387.

VERY DESIRABLE APTS.
3-4-5 rm. well furnished apts.; tile baths; canvas walls; elec. refrig.; exc. trans. Resid. Manager, 1361 Estes-av. [7100 N.].

BEACHVIEW APT. HOTEL,
7645 SHERIDAN-RD. ROG. PARK 8200
Single rooms and 2-3 room apts., $35 up.

4531 N. ASHLAND-AV.
1-2-3 rm. apts., gas, light, elect. refrig., linens, maid service; good transp; very reas.

596 HAWTHORNE-PL.
Light, attractive 1 room Pullman kitnt. apts., everything furnished. $35. Buck. 0147.

ASHLAND PLAZA APTS.
4222 N Ashland. Lg. 1-2 r. kits.; new dec.; des. loc.; lin., lt., ref., gas, maid; $8.50wk.up.

ROSEMORE APT. HOTEL.
4322 Kenmore. 1-2 R. apts., new dec.; G E.; $8 up; L sta., Bdway. car, Sher.-rd. bus.

712 DIVERSEY — COMPLETELY FURnished 1 and 2 rooms; all outside; hotel service; newly decorated; 15 minutes to Loop; near Diversey beach and golf links.

4546 MAGNOLIA-AV.
1 rm. kitchenette apts.; dressing rm., closet, bath, desirable and conv. loc.; reas. rent.

BEAUTIFUL SPANISH 4 ROOM DUPLEX apt., large living room, real fireplace; roof garden, large bedroom. Oak-st., near Drake Hotel, $100. Ambler, 104 E. Oak-st.

1331 LOYOLA, NR. SHERIDAN-RD.—ATtractive furnished apts.; oil heat, lgt., gas linen, maid service; $30; block L. bus.

PINE LODGE—3616 PINE GROVE-AV.—ON fine residential street. Choice apts with complete service; 1-2-3 rms., $35 up.

4½ R., 2 LARGE BEDR., $50; COZILY FUR Nr. schl., lake trans., smlr. apts. for less. Office, 7031 Glenwood-av. Hollycourt 2131.

SPACIOUS LIGHT 4-5 RM. APT.; BEAU furn.; free light, gas, and Frigid.; $50 up nr.Land lake. 6202Lakewood-av.,cor.Granville

BEAU. FURN. 3-4 R. APT.; SHOWER; GEN Elec. refrig.; $40 and up, incl gas, light, linens; excel. trans. 813 Cornelia. Well. 6146.

4 RMS.—BEAU. FURN.; FRIG.; $32.50 UP 933 Sheridan-rd. Graceland 5315.

5 RM. STUDIO APT.; RL. BEDRM., BATH; all trans.; $35; different. 5047 Winthrop

4841 KENMORE—6 WELL FURN. RMS. lg. liv. rm.; Frig.; prch. yard; real home, gar.

COZY 3 ROOM APT., FURN OR UNFURN., near lake, L, very reas. 1232 Jarvis-av.

PAULINA N., 3817—2 ROOMS FURNISHED; private bath; reasonable.

6 ROOMS, 5250 KENMORE; NICE FURN.; near Edgewater Beach. Hay. Long. 6987.

BELMONT-AV., E. OF BROADWAY—HIGH class 4 r. apt., $70. Lake View 3167

UNUSUAL NEW 4 RM., FUR. OR UNFUR.; nr. sch., tr. 1432 Farwell. Rog. Pk. 5755

4-5 RM. ATTR. FURN.; EXT. ROLLAWAY, Frig.; $45 up; blk. lake, L. bus. 1333 Touhy

5 RMS., REAL KIT.; PIANO; LOW RENT 836 Lakeside-pl. at lake, Law, L. Edg. 3161.

2446 IRVING PK.—5 SUNNY MODERN rooms, new. dec.; comp. furn.; ex. tr.; $45.

1402 WINNEMAC—LOV. FURN. 5 OUTside rms., sun p., twin beds; 2 bedrms.; 765.

4350½ WINCHESTER—4 RM. FURN. APT. 2 bedrms., stm. ht., best tr. Very desir.

TO RENT—FURNISHED APARTMENTS.

NORTH.

Outstanding in Beauty, Location, Price.

. . THE ST. JAMES . .
444 St. James-pl.

. . THE CRITTENDON . .
428 St. James-pl.

1-2-3 Room Apts.
Starting at $40.
Complete Service.

Both buildings overlook Lincoln park, and beautiful Lake Michigan. Spacious newly decorated apartments.

SEE NOW FOR THE BEST SELECTION.
PHONE MOHAWK 1827, OR
COCHRAN & McCLUER CO.
40 N. DEARBORN. CENTRAL 0930
[Daily except Sunday.]

PARK CENTRAL
443 Wrightwood
OVERLOOKING LINCOLN PARK. BEAUTIFUL LAKE MICHIGAN. [at 2600 North]
1-2 Rooms, $45 Up.
All apartments are richly furnished, and offer every modern convenience. In fact, they're the finest to be had in all respects. Complete hotel and 24-hour switchboard service.
PHONE MOHAWK 2923, OR
COCHRAN & McCLUER CO.,
40 N. DEARBORN. CENT. 0930.
[Daily except Sunday.]

FORTY EAST OAK
1-2-3 ROOMS.
Rents Greatly Reduced.
One of Chicago's finest apartment hotels known throughout the country. Just west of Michigan-av. at Oak-st. Fifteen minutes to the loop.
H. H. DUNBAR, MANAGER. WHITEHALL 6040.

The Lincolnwood
636 WRIGHTWOOD-AV.
2-3 ROOMS, $55-$75
LINCOLN PARK DISTRICT.
Fine building, spacious living rooms, dinette and kitchens; beautifully furnished; extra large closets; tub and shower baths; free mech. refrig.; gas, light, linen, elevators; 24 hours switchboard service; 16 min. to loop, bus, L; ½ blk. to school, churches and shops.

6 ROOMS—SUBLEASE—$300.
THE BARRY,
3100 SHERIDAN-RD.
14TH FLOOR. EAST EXPOSURE.
A private family offers a duplex apartment of 6 rooms and 3 baths—furnished as delightfully as any you've ever seen. Open terrace with uninterrupted view of Lincoln park, Belmont harbor, and broad expanse of shore line.
BUCKINGHAM 4042.
BY APPOINTMENT ONLY.

THE NORTHGATE
2 Rm. De Luxe Apts., $45 Mo.
Large outside, airy rooms. New, luxurious furniture. Beautiful draperies. Unexcelled complete hotel service. Smart residential location. Close to "L," bus, surface lines. Nearby stores, theaters.
4701 BEACON-ST.

240 E. DELAWARE
OVERLOOKING THE LAKE.
Attractive 2 and 3 rm. apts.; newly decorated; full housekeeping; maid serv.; light, gas and newly installed Frigidaire; elevators all night; clerk and switchboard.
LOWEST PREVAILING RATES
SEE MANAGER. SUPERIOR 5847.

THE GRANVILLE,
6241 WINTHROP.
1 Room Kit. Apts.
2 ROOM BEDROOM APTS.
COMPLETE HOTEL SERVICE.
1 BLK. TO GRANVILLE "L"
SOME AS LOW AS $35.
Sheldrake 9110.

TRANSIENT RATES—$2 UP PER DAY.
Wellington Arms
Beautiful 1-1½ room kit. apts.; furn. or unfurn.; overlooking Lincoln Park and lake; hotel service; 15 minutes from loop; $40 up. Also 4 rm. bungalow now available, $125
2970 Sheridan-rd. Phone Bitt. 4600.

Norwell Apt. Hotel
154 W. NORTH-AV. [AT LA SALLE-ST.]
Modern kitchenettes. Hotel service.
As low as $10 week. Monthly rates.
Near Lincoln Park. Phone Mohawk 1065.

$35 UP.
1-2-3 room kit. apts.; new bldg.; nicely furn.; dressing rm., bedrm. and in-a-dor; free lights and gas, maid serv.; lovely neighbd. L and surf. 1255 Bryn Mawr-av. Ravens. 3360.

LINCOLN PARK ARMS
Furnished one room and bedroom apts.; complete service. REASONABLE RATES.
2738 Pine Grove-av.

VERY FINE FURN. APTS.; IMMED. POSS.
State-pkwy. 8 rooms. 3 baths.
Schiller-st., nr. dr., 9 rms., 3 baths.
Lake Shore-dr. nr. Walton 6 rms., 3 baths.
Junior-ter., 8 rms., 3 baths.
Paul Steinbrecher & Co., Cen. 4985.

$8 WEEK UP.
2-3 rm. apts.; private bath; free light and gas; electric refrigeration; maid service. 4069 KENMORE. GRACELAND 6683.

4119 KENMORE-AV.
1-2-3 rm. kitch. apts.; private bath; free light and gas; G. E. refrigeration; maid service; $8 wk. up Buckingham 4037.

1108 PRATT-BLVD.
4 Large rooms; brand new furniture; furnished for 4 people; lake at back door.
REASONABLE RENTAL.

SPACIOUS APTS.—LOW RENTALS.
Tastefully furnished 1-2-3 room apts.; twin beds; lge. kitchen, dinette; ½ blk. Lincoln pk., 18 min. lp.; surprisingly low rent. Mr. Long, Sheridan Surf, 425 Surf-st. Bitt. 7200.

BRIARGATE APARTMENTS
1-2 rm kit., compl. hotel serv., el. refrig.; $35-45; ex. tr.; lake 2 blks. 6244 Winthrop

SUBLET BEAUTIFULLY AND EXPENsively furn. 4 rm. apartment 6 months; Surf near Sheridan; $75; references required. Lake View 0861. Mrs. Hippe.

UNUSUAL 6 ROOM APT., 3 BEDRMS., ELEgantly furn., unique arrangement, Spanish interior, 2 porches; close to lake, trans.; $125 month. Longbeach 3130.

PERSHING COURT APTS. 5666 RIDGE AMERICAN OWNED AND MANAGED
Beau. furn. 2-4 rms., $35 up; perf. cross vent. out. rms.; refrig.; nr. lake, L. Bdway.

MERRITT APTS.
931 LELAND-AV. — Furnished 2-3 rm apts., $35 and up. Phone Longbeach 4798.

4-5 ROOMS, $60-$80.
4 rm. has slpg. pch.; 5 rm. has 2 baths; well furn.; twin beds. 1449 Fargo. Shel. 6260.

1137 PRATT-BLVD. APTS.
1-2¼ r. fur. kits. $32.50 up. Comp. hotel serv.; nr. bus, Loy. L. Also low wkly. rates.

1331 ESTES-AV.—
2½ rooms $45; light, roomy, gas, refrig incl.; nicely furn.; nr. beach; excel. trans

2½ RMS., $7; 4 RMS., BATH, PORCH, $12 Completely furn., gas, elect. free; garage; near N. W. R. R.; L; surf. 1815 Morse-av.

LAKE SHORE-DR., FRONTING LAKE—6 rms., sun par., 3 baths, richly furn.; $225 mo. H. W. Croxton & Co., 866 N. Wabash.

MY BEAUT. 3¼ RM. APT., $12 WEEK: furn. compl. and smart; 2 bdrms., comfy liv. rm., lge. kit.; 3 adults. 721 Brompton.

LOWEST RENTALS, FURN. AND UNFURN. 2-3-4 rm. kit. apts., finest sec. No. Edgewater, nr. beach, trans. 6369 Sheridan-rd.

5 RMS., NEW BLDG., LUXURIOUSLY FUR., concert Steinway grand piano, oriental rugs, elec. refrig. $100. Rog. Park 2377.

NICELY FURN. 1 ROOM, RL. KIT., TILE bath, shwr.; new bldg.; $9 wk. 641 Aldine

MAGNOLIA, 4630. UNUSUAL BEDRM. APT. 3 r., fireplace, ex. inador, porch; very reas.

1362 GREENLEAF AV.—BEAU. 2-3-4 RM. apts.; blk. lake, L. bus; reas. Briar 0322

4411 BEACON—6 RMS., SLEEP. PCH., $60; new, decorated, comp. furn. Long. 3581.

4755 BEACON—4 RMS., SUNP., NEW DEC., gar., $45; 4541 Magnolia—5-6 rms., $52-60

6 RMS., NR. LAKE; COMPL.; NICELY FUR. G. E. refg. Call 4636 Clarendon. Edg. 4110

3-4 RMS., EXT. WALL BD., G. E. REF., nice furn. L, lk., bus; reas. 5314 Winthrop

2 RS., FURN OR UNFURN.; MOD.; AUTOmatic refr.; gd. trans.; reas. 738 Aldine-av

900-910 WINONA—NEAR LAKE; 2 ROOM FURNISHED APARTMENT, $40.

OLD WORLD ATMOSPHERE—1-2 RM. STUdio apts., pr. bath. L'Aiglon. 22 E. Ontario.

KENMORE, 5511—1-2-3 R. APTS.; NEW fur.; new. dec.; $37.50. Refg., elev., swbd.

TO RENT—FURNISHED APARTMENTS.

NORTH.

the smart shoreham . . .
a panorama of lincoln park and belmont harbor
giving you the utmost in fine two and four room apartments, ranging in very attractive rentals from seventy-five dollars up . . . the appointments are tastily chosen and the location is incomparable both in beauty and convenience . . telephone
bittersweet 6600.
3318 lake shore drive . . .

The Dearborn Apts.
1430 N. Dearborn
at reasonable rentals from $45.
1-2 ROOM APARTMENTS COMPLETELY FURNISHED WITH HOTEL SERVICE ONLY 10 MINS. TO LOOP.
DEARBORN 7400.

THE LAKE LANE
6214 Winthrop
1-2 ROOMS FROM $40
Beautifully furnished apts., each with radio. Furniture of colonial period style. Near lake, ½ blk. from Granville L station. Solarium for use of guests.
COMPLETE HOTEL SERVICE.
PHONE SHELDRAKE 1600, OR
COCHRAN & McCLUER CO.,
40 N. DEARBORN. CENTRAL 0930
[Daily except Sunday.]

the seville
1-1½ ROOMS
$11.50 A WEEK UP . . .
Where the essence of home is our continual aim. The rooms are always clean—they're large and airy. And the location means you are near the theater, schools, churches, and, best of all, good transportation.
4144 SHERIDAN-RD. LAK. 9000.

6 ROOMS—SUBLEASE—$300.
THE BARRY,
3100 SHERIDAN-RD.
14TH FLOOR EAST EXPOSURE
A private family offers a duplex apartment of 6 rooms and 3 baths—furnished as delightfully as any you've ever seen. Open terrace with uninterrupted view of Lincoln park, Belmont harbor, and broad expanse of shore line.
BUCKINGHAM 4042.
BY APPOINTMENT ONLY.

1-2-3-4 Rooms
Dinette Apts.—2 Bedrooms.
THE SHOREVIEW,
1209 SHERWIN-AV. BRIARGATE 4300.
24 hour full hotel service well decorated; nicely furnished. Choice tenancy; careful service; close to lake, shops, L, and bus.
Wirtz, Hubert & Little, Inc.

A 6 OR 7 ROOM DUPLEX IN THE TOWER.
NEW LOW RENTS
Quality apts. of 1 to 4 rms. with carpeted floors in this new 18 story cor. bldg. at prices little higher than outlying walkup bldgs.
DELAWARE TOWERS
DELAWARE AND NORTH WABASH.

1-2 ROOMS, FROM $40.
THE KENARD
5746 KENMORE-AV. LONGBEACH 7913.
24 hour hotel service; nicely furnished; close to shops, L, and bus.
Wirtz, Hubert & Little, Inc.

2 ROOMS, $55 UP.
LOCATION: 540 Briar-pl.
TYPE BUILDING: De Luxe.
TYPE TENANCY: Very select.
SERVICE: Complete and exact.
APARTMENTS: Large as many 3 rooms.
BRIAR APARTMENTS.

Lowest Prevailing Rates.
Luxurious 1-2-3 rm. kitnt. apts., smartly furnished; complete hotel service; unfurn. if desired; located near lake, all tr. The home you have wanted at the price you can afford.
Northland Apartments,
6383 SHERIDAN-RD.

ARGYLE BEACH APTS.
At lake and Chicago's newest front yard; 3-3½ beautiful rooms, completely furn.; tile bath arch openings firepl.; elev. serv.; very desirable location and building; moderate rentals. 901 Argyle. Longbeach 3220.

AT LINCOLN PARK.
Maid service, linens, showers, refrig., fireproof bldg., homelike atmosphere. 1940 Lincoln-av., just west of Clark. Center and Ogden. Diversey 10354. Very reas. rent.

NEWLY FURNISHED
Modern 4 rm. apt., brand new furniture. Bedroom and inador bed. Furn. for 4 people. Reasonable rental.
3740 PINE GROVE-AV.

1-2 ROOMS, $28 UP.
Near all transp. and schools. Free gas, elec., and maid service. Showers. [2900 N.]. 1056 George-st. Bitt. 9472.

BEDROOM APTS., $45.
2 rm. apts. $37.50; attractively furnished including gas, light, ice, maid service; all transp. 1210 GRANVILLE-AV.

2 ROOMS, $42.50.
Featuring spaciousness; equal in size to 3 rooms. Service, linens. Ravens. 4464.
5636 KENMORE.

THE CHARLESGATE.
5710 Winthrop—1-2 rms., beautifully furnished, complete service. EDG. 4742.

7732 N. ASHLAND-AV.
2-3 rs., attr. furn. or unfurn. apts.; newly dec.; nr. Howard L, bus, bch., schls.; reas.

2 ROOMS, $35.
Incl. dinette-kitch., free gas, electric, linens laundry, etc. 6818 Wayne-av. Shel. 7788.

YOU'LL LIKE THESE
cozy furn. 2-3-3½ rm.; all light, airy; opp. Welles park; exc. trans. 2316 Sunnyside-av

PARKINGTON MANOR.
1421 FARWELL-AV. Beau. large 2 room. comp. serv.; Frig.; $35 up. 1 bl. S. Morse L.

SWANVILLE APTS.
2-3 rms., incl. light, gas, refrig., from $45. 701-15 Brompton-pl. Good trans. Bitt. 1600.

FARWELL PLAZA APTS.
1420 Farwell-av.; ½ blk. Morse L; $35 up New 1-2-3 r. apts.; dly. md. Everything fur

6 BLK. LOOP, NEAR MICHIGAN—CHOICE lg. liv. rm., kit., pr. bath, wdburn. firepl., lt., gas, linen, full serv., $50. 218 E. Huron

3 RMS.—NEW. FURN.; BATH WITH SHWR. Was $150, now $65. 1 rm. kit. with bath, $30; gd. tran. Must be seen. 917 Galt.

ROGERS PARK'S BEST VALUE; 3-4 RMS $40 up; 2 blks. L exp., schools; accom. 4 pers. Mrs. Sutton, 1340 N. Shore-av. Bri.5447

916 DIVERSEY—1-2-3 RM APTS.; COMF furn.; homelike; gas, lt.; linens; elec. refg 15 min. lp.; $35 up. Graceland 1440.

FARGO APT. HOTEL, 7450 GREENVIEW—1 r. apts., daily maid serv.; refrig.; everything furn.; 1 blk. Jarvis "L"; $35 and up

4 ROOM 2D FLOOR, CORNER APT., OVERlooking golf course. Completely furnished. 2458 Grace-st. Juniper 3858.

SHERIDAN, 919—UNUSUAL 7 RM. APT. beau. fur.; ideal rm. or 2 fam. Buc. 1967.

SACR. NEW 3 RM. FURN. APT., NR. L., schls., accom. 4. 1340 Foster. Edg. 6595

2 RM. KITS., NEW, DEC., EVERYTHING incl.; reduced price, now $7. 742 Fullerton.

NICELY FURN. 6 RMS., 2 BATHS. ROG Pk.; Loy. L; very reas. Sell fur. Shel 5877

1332 HOOD-AV. [6100 N.]—1-1¼ RS. COMP. serv.; refrig.; elev.; reduced rent; gd. tran.

ATTR. 4-5 ROOM FURN. APTS., CLEAN airy; all tr.; nr. lake low rent. 1445 Lunt

GENEVA-TER., 2342—MOST ATTR. EXTRA lge., 4 rm. Eng. basemt. Real home. Reas.

LAKE VIEW 2440—8 LG. RMS.; 3 TILE baths; 16th fl. furn. attractively.

1-2 RM. PULLMAN KITCHENETTES — Frigid.; $7-$8; 1 rm. kit., studio couch, $6.

4-5 ROOM FURN., 3 BEDRS., $45 UP. LG. lgt.; 1 blk. lake. Owner. 1341 Touhy-av.

SUBLEASE OR RENT—BY MONTH 5 RMS., slpg. porch; lg. priv. yard. Bri. 5758.

TO RENT—FURNISHED APARTMENTS.

NORTH.

—o—
—o—
—o—
. . . BUENA TERRACE . . .
. . . 4246 SHERIDAN . . .
2-3 RM. KIT. APTS.
. . . FIFTY DOLLARS UP . . .
OUTSIDE ROOMS.
. . . LARGE—AIRY . . .
HOTEL SERVICE, REFRIGERATION
. . . FURNISHED . . .
. . . BUS AT DOOR . . .
BUCKINGHAM
. . . 0300 . . .
—o—
—o—
—o—

2136 lincoln park west
one, two, and three room units, from $60
NEWLY REFURNISHED.
SWIMMING POOL FREE.
AT LINCOLN PARK.
AT THE DRIVE.
UNEXCELLED CUISINE.
ADDRESS PRESTIGE.
MOHAWK 1520.

61 EAST GOETHE
at lake shore drive . . .
the Goethe Shore Apartments offer unusual one room homes from $55. Units contain kitchenette and built-in dinette. Beautifully furnished; tub and shower; ample closet space; G. E. refrigeration; best transportation. Whitehall 5142.

NORTHWEST.

Norwood Pk.'s Finest Bldg.
6136 Northwest Highway.
1-2-3 rms.; tile bath, elec. refr.; billiard rm., tennis court; 20 min. to loop on N. W. R. R. Jan. in Apt. 3, or J. P. McCARTHY, agt., 4800 Milwaukee-av., Rm. 209. Kild. 3337.

3026 PALMER SQ.-BLVD.
3 rooms, in-a-dor bed. Location exceptionally fine. Home neighborhood. All trans.

ROCKWELL, N., 2421—3 LARGE SUNLIT rooms; beau. furn.; residence remodeled; bus, L, and surface. Armitage 1732.

CLEAN KIT. APTS., ELEC. REFR.; MAID; low rent; 1 blk. Rav. L. 4901 Christiana.

2-3 RM. APTS.—NICELY FURN. EL. REFR. Rent most reas. 4822 Montrose-av.

BEAU. FURN. 4 LG. RMS.; ELECT. REFG.; in 2 flat bldg.; gd. trans. 3024 N. Linder.

2020 IOWA-ST. NR. ROBEY—4-5 RMS., very light, $5-$10 wk.; gd. trans.

2-3 RMS., SUN PAR., BEDRM. AND WALL bed, gas, el. refr.; nr. L sta. 3344 Ainslie.

5 RMS., COMP. FURN., REFRIG., PIANO; excel. transp. Geisert, 4027 N. Kedvale.

2 RMS., KITNT., BATHRM., HEAT, GAS, elec., $25. 4814 Potomac-av. Mans. 2891

6 RMS., FURN. FOR HSKPG., 5 GENTLEmen or fam., el. refr., md. ser. Hum. 2748.

WEST.

The Austin Manor
a really fine residential hotel at extremely low rates . . .
In the center of the West Side's most beautiful residential district. In hotel and fully furnished one rm. apts. Only 20 min. from loop by high speed elevated.
Thirty-five monthly.
Hotel Rooms, $6 week.
312 N. Central-av.

The Chatfield
3333 W. Washington . . .
1-2-3 room apts., newly decorated, from $50 up. Complete hotel service; a distinct atmosphere of warmth and comfort. Nevada 2066.

525 N. AUSTIN
THE CRESTWOOD APTS.
Very attractive, modern 6 story fireproof building; elegantly furnished; 1-2-3 rooms; $45 up; every means of transp.; mgr. on premises. Estebrook 1810.
Central Rental Service,
69 W. Washington. Dearborn 7740.

2 S. MAYFIELD-AV., AUSTIN—2 AND 3 rm. attractive furnished apts.; free gas, elec. and refrig.; good transp.; ½ block from Columbus Pk; very reasonable rental. Manager on premises.

3441 JACKSON-BLVD.
2 Rm. apts.; suit. 3 or 4; newly dec.; lts., gas, linens, md. serv.; refrig.; $8.50 up.

MENARD MANOR APTS., 35 N. MENARD [5800 W.]. 1-2-3 rm., furn. apts., building quiet; apts. clean; rental low; trans. the best; elec. refrigeration. Complete service.

Austin Arms, 130 N. Lotus.
[5430W.] 1-2-3 rms., kit. and bedrm., smartly furn.; comp. hotel serv.; reas. rent; all tran.

BEAU. FURN. 6 ROOM APT. FOR 6 MOS.; $75 a mo.; facing Garfield Park; gd. tr.; refs. exch. Address M T 291, Tribune.

"THE CHATEAU."
1-2-3 r. kits. Comp. hotel ser.; reas. rentals; Gentiles. 330 N. Austin-blvd. Aus. 1417.

$45—4 ROOM NICELY FURN. APT. IN Austin; elec. refrig. Phone Euclid 9897.

4948 W. MAYPOLE—BEAU. FURN. 4-5 RM. cor. apt.; Frig., shr., bus, L, 3 surf.

2127 JACKSON-BLVD.2-3 R. KIT., $6-$11. Sgl rms., $4; cln.; gas, linen; maid service.

4 AND 6 R. APTS., $40-$50; BEAU. FURN 1 blk. to L, bus. 225 N. Cicero-av.

5000 WEST END—NICELY FURN. 2 RM. kitnts., all modern conven., low rent.

CLEAN KIT. APTS., NEAR L, SURF., BUS; maid serv.; low rent. 4024 West End-av.

SUBURBAN.

$30—2½ RM. FURN. APT., ELEC. REFRIG Nr. L. 2121 S. Oak Park-av., Berwyn

5 RMS. FURN., 4 RMS. UNFURN., 512 Elgin, between Adams-Jackson, Forest Park.

5 RM., NICE FURN. APT., HEATED, $37.50 715 S. 2d-av. Maywood 2544-W.

$35—3¼ RM. MOD. FURN. APT.; ELEC refrig.; near L. 1917 S. Grove-av., Berwyn

$30—2½ RM. NEW FURN.; IVORY WOOD wk.; refr.; nr.L. 2203 S.Ridgeland. Berwyn

WANTED—TO RENT—APARTMENTS.

WANTED—4 OR 5 ROOM APT., BETWEEN Lincoln Park and Loop; must be finely furnished; refined adults; give description and rental. Address G 154, Tribune.

MAY 1—5 RM. APT., 2D; SUNNY LG. LIV. rm.; 1-2 baths; bet. Loyola, Jarvis, e. of Clark. Rt. $75-$90. Address F 398, Tribune.

CPLE. TO RENT OR SHARE FURNISHED apt.; Elec. refrig.; $25. Nr. Crawford-av. Address G 222, Tribune.

WANT 4-5 RM. FURN. OR UNFURN. APT., So. Side, exch. for paint., decor., or manage. Address T 506, Tribune.

APT. IN LARGE BLDG. BY PAINTER FOR my services and some cash. Hyde Pk. 6497

WANT 4 RM. APT. IN EXCH. 35 LOTS. Wis. resort or bus. lot. no.suburb.Bri.2373.

5 RM. APT., NORTH SIDE, $30-$35; NOT above store, 1st or 2d fl. Sunny. 2112.

EXP. HOTEL CLERK SWBD. OP., DES. apt. exch. for serv. Apt. 909. Bitt. 6110.

TO RENT—STORES.

Central.

600-614 W. LAKE-ST., COR. JEFFERSON—Store, 15x40, 15x100, 21x100, 35x100; floors carry BIG loads; SPRINKLERS; CAN RUN TRUCK OR AUTOMOBILE FROM ALLEY ON TO STORE FLOOR.
HENRY A. KNOTT, 112 ADAMS-ST.

SMALL STORE—502 N. MICHIGAN-AV., opp. Medinah Athletic Club.

South Side.

N. W. COR. MICH. & 103D-PL.; ¼ BLK. from trans.; cor.; 2 dis. stores; $30 mo.
PAUL STEINBRECHER & CO.
7 S. Dearborn-st. Cen. 4985.

6914 WENTWORTH-AV.—MODERN FRONT; steam and hot water; space 38x125; reas. rent. Ph. before 9 a. m., Sag. 4119.

DELICATESEN, GROC.—6 RMS; OLD ESTABlished cor. store. 5544 S. Laflin-st.

426 W. 63D-ST.—STORE, 40X128, NEAR SO. TOWN THEATER. Ph. State 0921.

TO RENT—STORES.

South Side.

COTTAGE GROVE-AV., 7418—37X125 FT. Specially adapted for auto salesroom and service station; reas. rent. Inq. 7424 Cottage Grove-av.

LOW RENTALS; GOOD LOCATIONS—
1929 E. 71st-st., opp. Bryn Mawr-sta.
2339 E. 71st-st., nr. South Shore sta.
MURRAY WOLBACH, 105 S. Dearborn-st.

SHOP—EX. LOC. FOR BARBER SHOP OR beauty parlor, connecting 4 rm. apt.; very low rent. Cor. 59th-Wells. Went. 5123.

Southwest Side.

Best Spot W. of Halsted.
3209 W. 63d. Mod. htd. store, suit. any line. Men's wear past 5 yrs. Reas. rent.

North Side.

OLD ESTBD. HARDWARE STORE, NOW occupied; poss. Mar. 1; 16x84, 2,700 sq. ft. flr. space; rent $90. 6346 N. Clark at Devon. 2 conn. stores, 31x66; full basmt.; suit. chain, financ. or post-prob. purpose; 100% loc.; low rent. 1609-11 Devon-av. at Clark. C. Edward, Realtor, 6246 South Park-av.

NEAR INTERSECTION CLARK-BROADWAY. Diversey, next to Post Office. Suitable for book shop, barber, tailor, radio, electrician, plumber, florist, cigars, etc. $60 per mo. OFFICE OF BUILDING, 565 DIVERSEY PKWY. Moh. 0309.

Triple Transfer Corner.
N. W. cor. Lincoln-Fullerton-Halsted. Stores for any business. Also photo studio. Well. 1080.

Ready to Move In.
Fixtures on premises; excellent location for dress shop; on busy shopping street. Inquire office, 1062 Bryn Mawr-av.

S. E. COR. BROADWAY AND THORNDALE, adjoining Elevated station. Will divide. H. W. CROXTON & CO., 4723 BROADWAY.

4710 LINCOLN-AV., COR. LELAND—DEsirable loc.; reas. rent. State 2678.

5022 BROADWAY—IDEAL SPOT FOR ANY line. Agt. on prem. Edg. 3300-Web. 3288.

Northwest Side.

2 STM. HTD. STORES, LOW RENT OR perct. basis. 1867 N. Damen. Brun. 4901.

4370 ELSTON-AV.—NEXT TO THEATER. Good retail section. Franklin 0802.

LGE. STORE OPPOS. FACTORY EMPLOY. 2,000; low rent; ideal for restaurant and soft drink parlor. Ph. Superior 1236.

West Side.

1611-13 W. VAN BUREN-ST., COR ASHland-blvd.—Large store fully equipped for restaurant in hotel bldg., where hotel is to open close to hospitals, medical schools.
PAUL STEINBRECHER & CO.
75 Dearborn. Cen. 4985.

BAKERY STORE, SHOP—4 RM. FLAT. APR. 1st. Reas. 5256 W. Chicago-av.

GOOD LEASE GIVEN ON 5637 CHICAGO-av., one or two stores. Randolph 9121.

STORE—GOOD LOCATION; REAS. RENTAL. 5918 W. Roosevelt-rd. See janitor.

Suburban.

EVANSTON—1¼ BLKS. CENTER BUS. DIS. 8,000 sq. ft. flr. space in 1 sty. brk. bldg., especially suit. auto sales agcy.; rent or sell. Val. 99 yr. lse.; tax free. State 2754.

TO RENT—OFFICES AND SHOPS.

Central.

Just Off Michigan-av.
AND OUT OF
High Rent Loop District.
Unusually light office, studio, or display space, combining the prestige of a fine near North Side address with utility and low price; 300 to 13,000 sq. ft. units on each floor. Suitable for engineers, publishers, architects, and general use. Unlimited free parking space. Postoffice in bldg.
EDWIN J. BOWES JR. & CO.,
154 E. ERIE-ST. WHITEHALL 6026.

SECURITY BLDG.
189 W. MADISON-ST.
Single offices, $25. Double offices, $35. Large suites and connecting units. All outside offices, high standard service.
UNIVERSITY OF CHICAGO,
189 W. Madison-st. Franklin 1034.

30 N. LA SALLE.
LOCATION—PRICE—SERVICE.
—$45— Single office. Large Reception Rm. Well Planned.
—$60— Two off., Rec. Rm Well arranged. Street frontage.
JUDSON F. STONE, AGENT. DEAR. 1776

140 N. DEARBORN-ST.
Very attractive office space; strictly modern building; large and small suites; moderate rentals; part of second floor with all glass front for rent; 1,200 sq. ft. good advertising space. Apply Room 910.

Engineering Bldg.
PRIVATE OFFICES; FURN., UNFURN. Any arrangement desired. Telephone. Mailing, Secretarial Serv. From $5 mo. up. ROOM 200, 205 W. WACKER. Ran. 7100.

COMMERCIAL ARTISTS.
MATHER TOWER,
75 E. WACKER-DR.
A few single offices; 3 windows, north light; rent $30.

TERMINALS BLDG.
537 S. Dearborn-st.
Desirable offices, $25 up; possession now or May 1. Fireproof bldg.; excel. light.
HALL AND ELLIS, Agents.
407 S. Dearborn-st. Harrison 2241

163 W. WASHINGTON-ST.
SALES AND MFR.'S AGENTS' OFFICES. —$35—Priv. Office Rec. Room—$35— Pass. and freight elev.—shipping platform. Phone Dearborn 1776.

OFFICE ECONOMY PLAN.
FURNISHED OFFICE, $25. DESK, $10. IN SMALL SUITES WITH SEC. SERVICE. 82 W. Washington, Rm. 420. Andover 5696.

32 N. STATE, S. W. CORNER WASH.—ATtractive offices; splendid light, night service; center of loop; single r., $25 up; with recept rm., $40 up; few furn. Beau desk space; steno., ph. SWIGART & CO., Rm. 601

TO RENT — YOU CAN REDUCE YOUR present high rentals, large and small areas, all daylight, just outside the loop for office, stock and light mfg. We can solve your space problem. Phone Harrison 1200.

MAIL AND PHONE DESK OR OFFICE—$3.50-$30 mo.; free club service includ light, spring water, towels. Open 8 a. m to 6 p. m. Entire 6th floor, 201 N. Wells-st

TO RENT—MICHIGAN CHESTNUT BLDG., 840 N. Michigan-av., very attractive offices unobstructed light; low rents; new building.

FOR RENT—SPACE PROMINENTLY LOcated, distinctive building, suitable for photographers or kindred arts and professions. Reasonable rents. 115 E. Chicago-av.

WILL SUBLET COMPLETELY FURN. PRIvate office, with steno. service. La Salle-st. loc. Reas. Phone Central 8622.

½ BEAU. FURN. OFFICE IN ATTR. SUITE. Very reas.; services optional; also mailing address. Room 2211, 100 N. La Salle-st.

FURNISHED OFFICE DESK SPACE FOR mail service; switchboard and steno.-secy. serv.; $3 up. Suite 801-20, 20 E. Jackson.

SIX NORTH MICHIGAN-AV.
Private offices; desk space; mail and phone service. Room 708.

DESK AND STENO. SERV.; LGE. OFF. $10 mo.; private furn. off., $15-$20; mail, phone facil., $3 mo.; 3d floor. Web. 4535.

TO RENT—CHANCE TO CUT RENTAL costs; modern offices; new 16 story Insurance Center Building. 330 S. Wells-st.

DESK SPACE—6 N. MICH.-AV., COR. MAD. $10. E. C. Howe, Room 906. Cen. 3240.

MAIL-PHONE SERV. NOW $2 MONTHLY. Est. 14 yrs. 56 W. Washington, R. 514.

MY FURNISHED SUITE—1201 AT 7 W. Madison-st. $50 month. Any period.

SUBLET FURN. PRIV. OFFICE AND REception rm. 208 S. La Salle. And. 3131.

MAIL PHONE SERV. $1 EACH STENO serv., reas. R. 1529, 159 N. State. Dea. 2572

VERY DESIRABLE PRI. OFFICE PLEASant surroundings. 8 S. Mich., Rm. 1003.

DESK ROOM — SMALL, ATTRAC. OFFICE, CHEAP. ROOM 727, 53 W. JACKSON-BL.

PRIVATE OFF., $20; DESK SPACE, $5-$10; mail ad., $3. R. 1141, 127 N.Dearbn.

DESIRABLE DESK SPACE, $10. ROOM 764, 228 N. La Salle. Franklin 0689.

Outlying.

DR., DENTIST OFFICES OVER DRUG store; wond. loc. for Beginr., 225 N.Cicero.

N. CLARK-ST. OFFICES, $15-$45. J. B. WALLER Lake View 6480.

TO RENT—MANUFACTURING PROPERTY.

Manufacturing Space With High Pressure Steam.
Large freight and passenger elevators; A. C. or D. C. current. Mr. Chittick. Sup. 7940.

612 W. LAKE—VERY LIGHT; BEST KEPT; SPRINKLERS; 21x50, 21x100, 43x50, 35x100; pass., freight elevators; auto park Basement STORAGE space.
HENRY A. KNOTT.
112 W. Adams-st. Phone Randolph 2321

3 STORY BRICK BUILDING, 42,000 SQ. FT. [will divide]; 2 floors, 15,000; 1st floor, 12,000; sprinkled; heated; watchman service; switch track; floor load 170 lbs.; near 20th and Halsted. Phone Can. 3300.

Modern Daylight Floors.
3,000 to 40,000 sq. ft. will divide into separate units heated sprinklered watch service eleva low ins. Cal 2064 or your broker

STORAGE YARD WITH 3 CAR SWITCH 1 mile to loop, 12,000 sq. ft.; would build if desired. If interested call Wellington 3944.

33,000 SQ. FT. DAYLIGHT SPACE, ALL Or part; 2 floors basement, elevator; reas. North Side. Franklin 2606.

1 STY. BLDG., 15,600 SQ. FT., $200 MO.; 1 fl. 75,000 sq. ft., 20c ft. Sup. 4761.

1 STORY BLDG., 5,000 SQ. FT., $75 MO.; 20,000 sq. ft., heated, $300. Sup. 4761.

SPACE—WAREHOUSE NEAR N. SIDE. cheap. J. T. Conley. 176 W.Adams.Sta.4168

3,300 SQ. FT. 1 STY.; TRK.; NEAR LOOP. Mod. 1 sty., 15,000 ft. ofcs. Ran. 1828.

FACTORIES AND WAREHOUSE SPACE. INDUSTRIAL LOCATING CO. Harr. 1200

2,200-5,500 SQ. FT. ONE STORY DAYlight, stm. ht. 1709 W. Austin. Hay. 8818.

FACTORIES—ANY SIZE, ANYWHERE, ANY kind. Fantus, 139 N. Clark. Central 4018.

TO RENT—FLOORS AND LOFTS.

ADVANTAGES
Why not have at low rental whole or floor in 4 story fireproof bldg., adj. to P. O. and just off Michigan-av., in heart of near North Side? 6,000 sq. ft. to each flr. Will divide. Unusual light. Plenty parking space.
EDWIN J. BOWES JR. & CO.,
154 E. ERIE-ST. WHITEHALL 6026.

TO RENT—12,000 FT. FLOOR ON BOULEvard; light four sides, sprinklered, modern building, low insurance, ample parking space, pass. and frt. elevators, attractive lobby, low rental. Phone Mr. Carson.
BUCKLEY DEMENT & CO.
1300 Jackson-blvd. Monroe 6100.

23 N. DES PLAINES-ST.
2d-3d floors; 12,600 sq. ft. each floor; light 3 sides; sprinkled; ideal for light mfg.
E G KRUMBINE & CO Rand 2321.

FLRS.—22,000 SQ. FT. EACH; DAYLIGHT 4 sides; also spaces 3,000 ft. up; sprkld. bldg.; heavy flr. load; pass. and frt. elev. serv.; ¼ normal rent; imm. poss.; close in West Side. Harrington Co. Randolph 2311.

51-53 E. WACKER-DR., COR. WABASH-AV. —3,000 ft. adjacent Millinery Mart; daylight display rooms or light mfg. Will divide. MURRAY WOLBACH, 105 S. Dearborn-st.

SPLENDID FLRS.—7,500 SQ. FT.; SPKLD., heated, light 3 sides; $125 per month. Near MERCHANDISE MART. 158 W. Austin-av. Superior 8674.

OFFICE, STOCK ROOM, WHSE. SPACE—Low rent; I. C. tracks; near World's Fair; close in pkg. Edw. Lasham Co., 16th-State.

10,000-20,000 SQ. FT. MILL SPKLD., HTD. flrs.; lt. 4 sides; close in W. Side; 12c sq. ft.; barg. Randolph 2311.

MODERN STORES AND FLOOR SPACE, $25-$100. S. W. corner Lake and Clinton Office, 551 W. Lake-st. Dearborn 6613.

CORNER LOFT, 25X100, $25. 1049 N. Hermitage-av. Tel. Irving 9503.

FLOOR, 50X100 FT., CONC. BLDG., HT. and elev. serv., $75 mo. Franklin 0758.

WANTED—STORES, OFFICES, LOFTS.

SPACE WANTED—UNFURN. PRIVATE OFF. with steno. service. La Salle-st. location. Address F 400, Tribune.

TO RENT—BUILDINGS.

CLOSE-IN 5 STORY BLDG., 24,000 FT., 10C FT. FRANKLIN 0758.

737 VAN BUREN—40,000 FT. SPRINKLED bldg., 12c a ft.; sell 60c ft. net. Whi. 6400.

TO RENT—HOTELS.

S. W. COR. ASHLAND-BLVD. AND VAN Buren-st.—Hotel of 104 rms. and 30 baths. Running water in all rms.; newly furn.; located in retail trade district; close to medical schools and hospitals; surface and bus line trans. Open for inspection.
Paul Steinbrecher & Co., 7 S. Dearborn.

TO RENT—48 RMS., NICELY FURN., NR. Grace and Sheridan-rd.
H. W. CROXTON & CO., 4723 Broadway.

TO RENT—OTHER CITIES.

TO RENT—STORE, 25X60; BASEMENT; private alley; well located, business district; now occupied by National Tea; available May 1. Claude Brogan, 1034 Main-st., Antioch, Ill.

TO RENT—FARMS.

FOR RENT—APPROXIMATELY 1,000 ACS. of farm land located at Wolf-rd and 167th-st. Will divide into smaller tracts of 160 acres and up. Jack Erton, Tinley Park, Ill. Tel. Orlando 53-J. I. or address A O 429, Tribune.

PRI. PARTY RENT FOR RECREATION, tourists; cultivate 2 Wis. farms; 75 acre, nr. town, on hiway., mod. 9 r. home, mach. equip.; 120 acre, stream. South Shore 8221.

FOR RENT—185 ACRE WIS. FARM. L. Anderson, 413 Crescent, Park Ridge, Ill

163 A., ST. CHARLES-RD., 3D RAIL; 8 R. hse., elec. lt., reas. rt. Menkin, Dear. 1376

WANTED—TO RENT—FARMS.

WANT TO RENT—CHICKEN FARM, 2 TO 5 acres north or west 25 miles; modern house. Address G 249, Tribune.

STOCKS AND BONDS.

ALL TAX WARRANTS
BOUGHT—SOLD—QUOTED.
ELECTION VOUCHERS.
ROOSEVELT FINANCE CO.,
3159 ROOSEVELT-RD.
PH. CRAWFORD 3416.

CASH.
Holders of bonds on T. J. Cooke Bldg., 1916-1926 Sunnyside-av., state in first letter number, size of bonds, lowest price you will accept. Address G 558, Tribune.

REAL ESTATE BONDS, TAX WARRANTS and mortgages bought, sold and quoted.
LOUIS STERN & CO.,
134 N. La Salle-st. Randolph 1187.

WANTED—STOCKMEN'S TR.-S.BK. BONDS on 8038-40 Drexel-av., Chicago. Tri. 10338.

LOANS ON TAX WAR. AND ASSM. BONDS OR WILL BUY THEM FOR CASH.
LOANON SECURITIES CORP.,
134 N. La Salle. State 4600.

FOR SALE—$150 EQUITY ON $360 STOCK in Motorist's Corp. for $95. Address A S 38, Tribune.

FINE LOTS TO EXCHANGE FOR DEFAULTed bonds. 66 S. Water-st., Rm. 1100.

BEST CASH PRICES FOR BONDS, MTGS. and C. Ds. 134 N. La Salle, Room 316.

WTD.—INT. COUPONS BANKERS' BLDG., others; state price. Address G 304, Tribune.

HOUSEHOLD APPLIANCES.

Factory Branch Clearance.
Used Maytag washers, aluminum tub, late model, $39.50. Coffield, Happy Day, Thor No. 32 cyl. model; Thor cyl. model, reconditioned, $10. Brand new Thor agitator type, heavy green porcelain tub, was $99.50, while they last $37.50. Easy terms. Open until 9 p. m. 6217 S. Halsted. Normal 0200.

WRINGER ROLLS PARTS FOR ALL washers. Mail orders filled. A. & B. Wash. Mach. Co., 2214 Irving Park-blvd. Jun. 2233.

CHANCE TO MAKE BIG SAVING ON POPular Airway vacuum cleaner, A1 shape Must take best offer. State 0569.

ALL MAKES VACUUM CLNRS., $9.95—AT our factory, 1214-18 N. Wells. Lin. 8118.

MAYTAG SQUARE TUB ALUM. WASHER; excellent condition; sac. West 1214.

LGE. COPPER THOR WASHER, NO. 32; works, looks like new; barg., $25.Pal.2606.

RENT A MAYTAG WASHER AND SAVE MONEY. SEELEY 7466.

HOOVER VACUUM CLEANER — PERFECT condition; $5. Englewood 7640.

NEW THORS, $37.50, TERMS $1 WEEK. Square Maytags, $49.50. 3126 Lincoln-av.

MAYTAG SQUARE ALUMINUM WASHER—Guaranteed; reas. 4813 Lincoln-av.

Electric Refrigerators.

MUST DISPOSE OF VARIOUS MAKES well known refr.; startling barg. Cop., Kelv., Frig.; all porc. boxes; less than ½ cost. 8 to close at $10.50. 220 W. Huron. Op. Sun.

LOWEST PRICES, LARGEST VARIETIES of STANDARD MAKES, original factory guarantee; terms. Open eves. 1054 W. 35th.

CHEAP—ELEC. REFRIG., WASHER, IRONer, vac. clnr. Almost new. Village 8428.

HOME FURNISHINGS WANTED.

PHONE KEDZIE 1300.
Best cash prices for used fur., rugs, stoves, elec. radios. Homan Furn. Prompt service

FRANKLIN 4393.
Loop concern. Est. 1918. Phone us if you have furnishings of the better sort—too good to sacrifice. Entire contents only.

PRIVATE PARTIES WHO WISH TO DISpose of entire furnishings of their homes or apts., phone Sunny. 5074. Not a dealer.

CALL CRAWFORD 3850 FOR HIGHER cash prices on furniture, rugs, etc. We call anywhere. Spaulding Furniture Co.

WANTED—USED STEINWAY GRAND, $100 cash; oriental rug, $10; Hoover cleaner, gold leaf dishes. Rogers. Briargate 3292.

BRIARGATE, 0084—MRS. MELIN CAN sell your household goods. I know how.

WANTED—GOOD USED FURNITURE FOR a 4-6 rm. apt. Calumet 2407. Mr. Read.

CALL ROCKWELL 0901. BEST PRICES for furn., rugs, stoves. Call anywhere.

WTD.—GEN. ORIENTAL RUG, APPR. 8X10; must be barg. Sag. 7964, between 1-2.

CALL NEVADA 1150—BEST CASH PRICES for furn., rugs, stoves. Call anywhere. Acme.

JUST STARTING BUS.; WILL PAY HIGHest price for furn., rugs, etc. Oakl. 7214.

I NEED 2 TO 6 RMS. FURNITURE, RUGS. Good cond., pay cash. Victory 3670.

I NEED COMPLETE APT. OR SEPARATE pieces; pay cash. Phone Regent 1342.

TYPEWRITERS AND SUPPLIES.

PORTABLE AND STANDARD TYPEWRITers, new and rebuilt; lowest prices; best quality; terms. 20 S. Wells. Cen. 0948.

RENTALS ALL MAKES; SPEC. RATES TO students; bargains all makes. Free delivery. 36 W. Randolph Room 608. Dearborn 2837.

TYPEWRITER WRITES VERY NEAT, $15; also Underwd port. w. case. Saginaw 1322.

TYPEWRIT. RENTED, $2 MO., 3 MOS. $5; applied on sale; prices $10-30. Buc. 0330.

TYPEW., $8; ADDING MACH., $20; MIMEOgraph, $20. PRUITT, 190 N. La Salle.

WANT TYPEWRITER FOR STUDENT, ANY make, cheap. Address L S 96, Tribune.

CORONA PORTABLE, GOOD CONDITION, a bargain at $15. Keystone 7899.

ROYAL 10 IN FINE CONDITION. $18. 4219 S. FAIRFIELD.

DANCING SCHOOLS.

MADOR-JOHNSON STUDIOS
53 W. WACKER-DR., COR. DEARBORN. HOURS: 10 A. M.-12 P. M. FRANK. 3301
PRIVATE LESSONS, 1 HR., $1.50; 4 for $5.
A PRIVATE STUDIO FOR EVERY BGNR.
DANCE MART BALLROOM,
443 N. CLARK-ST. ORCHESTRA EVERY EVE., COMMENCING SATURDAY.

MISS BETTY CARL.
Learn in private to dance correctly. Special attention given beginners.
827 Lyon & Healy Bldg. Call Web. 3363.

OPEN TO MIDNITE. BALLRM., TAP, BEgin., 50c les. with ad. 162 N.State, R.1509

RUTH LANE, ROSA JANE ROSSE—SMART ballrm. 916 Lyon & Healy Bldg. Web. 7580.

REAL ESTATE FOR SALE.

South Side.

BUY HOME WITH AN INCOME—
6 apt. bldg., 100% rented; 6 rms., 2 baths; one 3 rm. English bamt.; 6 htd garages; exc. loc., Sou. Shore, nr. I. C. trans.; annual rental $8,400. Address M Y 252, Tribune.

MUST SAC. 2 APT. BLDG., 5 RMS., SUN par., all mod. impts.; convenient to car line and school; 2 car garage; lot 60x125 ft. Inquire 7818 Euclid-av., 1st apt.

MUST BE SOLD—2 FLAT BRICK, 7-8 rms., h. w. ht., tile bath, 2 car brick gar.; $8,500; $6,000 mtg., due 1936. Owner 1st flat after 3 p. m. daily. 6538 S. Green-st.

HIGH GRADE 2 APT., 5 RMS., SLPG. PCH., gar., side dr.; So. Shr.; I. C. sta.; lake; $14,500; $3,500 dn. Address M Y 26, Tribune.

BECAUSE OF DEATH SAC. MY $17,000 equity for $3,000, modern 3 flat, Chattham Fields. Address M M 336, Tribune.

4327 EVANS-AV.—6 APTS., $8,000.
4442 Evans-av., 12 apts., $16,000.
NEVADA 2424.

REPOSSESSED NEW 3-6 RM. APTS., S. TOday's real val., $12,500; rec. will sacrifice and carry. Rm. 1609, 32 W. Randolph-st.

SAC., FORECLOSED 3 APT. BLD.; SO. SHR. district. Floyd M. Phillips, Saginaw 6101.

Southwest Side.

REPOSSESSED 12 5 RM. APTS., S. W.. today's real val., $48,000; rec. will sacrifice and carry. Rm. 1609, 32 W. Rand.-st.

BEST BARG.—2 FLAT FOR $8,000; 6-6 rms.; 2 car garage; paved alley. 5800 S. Whipple-st. No trade. Prospect 6818.

North Side.

2 FLAT BLDG. 5-6 RMS., ON VALUAble key lot near prominent intersection 3000 north, 700 west; adj. to best transp in Chicago; sacrifice for $14,000 cash. No agents. Address M P 561, Tribune.

OWNER WILL SAC. MOD. BRK. 2 APT. IN Lake View, 5-6 rms.; oil ht.; 2 c. gar.; $7,500. E Z terms. [Sheridan]. JOHN J. READY & CO., 4001 Sheridan-rd.

2 APT. BARG.; $10,000. WAS $16,000. Call 5812 Virginia-av.; pergolas, sunken garden; 5 rms. ea.; h. w. ht., gar. Grace. 3071.

2-2 FLAT FRAME BLDGS.; 100% RENTED. For info., 6306 Wayne. Shel. 1128.

2 FLAT, 2511 COYLE; 6-6 RMS., OIL HT. Also 6711 N.Campbell. Open 1-5 daily.

MTGE. HOLDER WILL SAC. MOD. TWO flat; act quick. Address A J 287, Tribune.

Northwest Side.

1933 BARGAIN.
2 flat. Priced to sell in this market. Insurance mtg. 1630 N. Meade-av. 10 to 5 Sun.

WILL SELL NEARLY NEW 2 FLAT BRICK bldg. very cheap for cash. Now free of incumbrances. Located N. W. Side. Call Kildare 9617 for appointment.

2 FL. BR., H. W. HT., SAWYER NR. LAWrence; make offer. Address F 269, Tribune.

2 FLAT SACRIFICE $3,900; MUST SELL. Call Sun. 4119 N. Bernard-st. Ran. 0960.

2 FLAT ON 50 FT. LOT. 2 CAR GAR.; price $5,950. Call Sun. 6225 Newark.

West Side.

2 FLAT—BARGAIN, $5,500.
Owner forced to sell his 2 flat brick building, in excellent condition and in good locality. 2 car garage. St. and alley paved and paid. Only $1,500 cash, bal. rent. Write owner. No brokers. Address A K 386, Tribune.

2-APT. FRAME, 5-5 RMS., 2 C. GAR.; ALL rtd.; pr. $2,000; 1 mtg. $1,100, 2 yrs. to run, 6%. Will take $900 for eq. No trd. Own. sick. Tinley, 4406 Magnolia, Lon.9831.

3-5 R. APT. HOUSE FOR LESS THAN 1ST mortgage. 3254 Fulton. Phone Seeley 1960.

2 FLAT FRAME, CLEAR; NR. WESTERN-Van Buren; $4,000. Pensacola 4227.

2414 MAYPOLE-AV.—6 APTS., $7,500. NEVADA 2424.

CO-OPERATIVE APARTMENTS.

South Side.

FREE—MY EQUITY IN THE FINEST CO-OP. in Chicago, 6901 Oglesby Apt. Bldg., 6 rooms, 3 baths, garage; reason, leaving city. Call Fairfax 2233 for appointment.

BUSINESS PROPERTY.

Central.

FOR SALE—SAC. PRACTICALLY NEW fireproof bldg.; prominently loc. N. Cent. dist. nr. N. Mich.-av. Address T 53, Tribune.

South Side.

FOR SALE OR EXCHANGE—3 STORES, 14 apartments; corner near Fair Grounds. Conley, 1336 E. 75th-st. Normal 3008.

North Side.

1 STORE AND 6 RM. FL., 26x125; BETW. Woolworth and Loblaws; rents $1,560; stove ht.; mtg., $5,000, due 1937. Part cash and trade. Must sell. Address F 184, Tribune.

SELL OR TRADE $500,000 EQUITY IN one of the finest apt. hotels, 156 units. Edgewater Bch. loc.; or lease to resp. party. Address F 273, Tribune.

REPOSSESSED BRICK GARAGE—N., TOday's real val., $15,000; rec. will sacrifice and carry. Rm. 1609, 32 W. Randolph-st.

BUSINESS PROPERTY—N. W. COR. BROADway-Wellington-av.; sacrifice; 100 by 100. Kolbe, 3000 Broadway.

West Side.

S. E. COR. WARREN-BL.-DAMEN-AV. FOR oil sta., factory, etc.; blk. w. Stadium.

HOUSES.

South Side.

$100 DOWN
Buys a
5 R. BRICK BUNGALOW
With 2 Car Garage.
Only $3,690 for Quick Sale.
EASY MONTHLY PAYMENTS.
TITLE CLEAR.
These homes are practically new and modern in every respect, inc. furn. ht., lge. basements, floored attics, built-in bath tubs, showers, Venetian medicine cabinets, cedar closets, glazed porches; yards graded, fenced. Best materials throughout. Union labor. All impvts. in. Sts. paved. Schools, churches, Stores. City st. cars, sub. service to loop.
10142 PRINCETON-AV.
OPEN SUNDAY ONLY.
FRANK DE LUGACH, Owner.
10 S. La Salle-st. Phone Franklin 4703.

JACKSON PARK HIGHLANDS, SO. SHORE.
Euclid-av. near 68th-st.; 9 rms., 3 baths, 2 car brick gar., side drive; price $15,000.
Paxton-av., near 74th-st.; 7 rooms, 2 baths; lot 50x125; price $11,000.
Clyde-av., near 75th-st.; 6 rooms; tile bath, extra lavatory; garage; price $10,000.
Merrill-av., near 72d-st.; 7 room frame; lot 38x125; price $6,500.
JOHN P. QUIGLEY & CO.,
2221 E. 71st-st. Dor. 1134.

FORECLOSURE PRICES.
5 room brick bungalow, 5620 Albany-av., newly decor.; new furnace.....$4,500
6 rm. brick res., 7815 Laflin, 30x180. 8,500
5 room brick octagon front bungalow; hot water heat; 7339 Oakley.......$5,500
25 ft. business lot on 79th-st., between Marshfield and Paulina.
Also others. Terms to suit. Wolk, Laf.2813.

JACKSON PK. HIGHLANDS.
BENNETT-AV., 9 lge., attrac. rms., 2 baths, lav., oil heat and garage. Will sac. to save other property.
McKEY & POAGUE,
H.P.8100 [M. L. Ray] Sun. & eves. Mid.2330

AM COMPELLED TO SACRIFICE MY DEtached residence, 4744 Kimbark-av.; 3 baths, hot wat., ht., gar., large landscaped grounds; no finer resid. loc. in city; newly dec., ready for occup.; hse. vac. Open for insp. today. Jas. J. Parker & Co., 110 S. Dearborn.

CORNER 50X125, 4356-58 GREENWOOD-av.; improved with beaut. 12 rm. 3 story brick house and 2 story 2 car brick garage and studio; modern; 2 baths; oil heat, sun porches; real bargain. A. H. Gruetzmacher & Co., Inc., 442 E. 31st. Victory 4210.

FOR SALE—N. E. COR. 72D AND NORMAL blvd.; 11 rms., remodeled; excellent condition; lot 37x125 ft.; price reduced to only $7,450, $450 cash, bal. monthly. Phone Beverly 1942, or Central 8088.

WORLD'S FAIR OPPORTUNITY—
10 rm. modernized Drexel-blvd. home; 2 baths; excellent trans. Drexel 0155.

FOR SALE—SO. SHORE BRK. BUNG. BARgain. 5 rms., 40 ft. lot, side drive; immed. poss.; near I. C., lake. 2516 E. 72d-place.

$250 CASH, BALANCE LIKE RENT, BUYS 5 rm. brk. bungalow, 2 car garage; price $4,950. 5602 S. Bishop. Open Sun. Rog.P.0197

9 ROOM HOUSE—BEST LOCATION ENGLEwood. Bargain to right party. Owner leaving city. Wentworth 5014.

ATTRACTIVE HOUSE, 8 ROOMS, 2 BATHS; nr. I. C., park, schools, churches, U. of C. and finest people. Owner, Plaza 0165.

5 RM. BUNGALOW, $4,750; MOD.; 2 CAR garage; nr. 79th and South Pk. Offered by 1st mtge. holder. Small dn. pay. Yards 3360

1204 W. 97TH-PL.—6 RM. BRK. BUNG.; steam; 2 car gar.; redecorated; refinanced; immediate possession; $6,500; terms.

5-6 ROOM BUNGALOWS, NR. R. I.; HANDY to school and surf.; $5,000 up. Keys. 8941, Loomis, Bartholomew O'Toole.

9100 LONGWOOD-DR.—BEAU. LOC.; 1¼ blks. to R. I. Big loss to owner. Open 2-5. BARTHOLOMEW O'TOOLE, 8941 Loomis.

FOR SALE—S. SHORE BRK. BUNGALOW, 5 rs., nw., H. w. ht., Gar. $1,570 buys equity; cost over $8,000. Address G 253, Tribune.

6 ROOM BUNG., 33 1-3 FT. FRONTAGE. See owner, 8331 S. Aberdeen. Stew. 6159.

6 R. BRK. BUNG., 2 CAR GAR.; LOT 50X125; $3,500 for deed. 8126 Blackstone.

6 RM. RES., SUN PCH., GAR; ½ PRICE; 1 blk. 71st-st. I. C. sta. Inq. 8138 Bennett-av.

14 RMS.—3 CAR GAR., NR. U. C., I. C., L, surf.; priced to sell; terms. Midway 3334.

WOULD YOU BUY A HOME AT A SACRIfice price? Rm. 1317, 155 N. Clark-st.

6 RM. BRK. BUNGALOW, BARG., OIL HT., elec. refrig. Garage. Franklin 4663.

SAC. FORECLOSED CLEAR BUNG.; SOUTH Shore district. Floyd M. Phillips. Sag. 6101.

5476 DORCHESTER-AV.—NEARLY NEW, 6 rm. cottage; steam ht.; $3,500 cash. Owner.

MOD. 6 R. BUNG., 2 GAR.; 40X160; REAL barg.; terms. 7251 Michigan. Eng. 3116.

REAL ESTATE FOR SALE.

HOUSES.

Southwest Side.

REPOSSESSED 5 RM. BRICK HOME, S. W., today's real val., $5,100; rec. will sacrifice and carry. Rm. 1609, 32 W. Randolph-st.

BARG., MOD. 6 RM. BRK. OCTAG. FRT.; h. w. ht., gas; fine loc. Owner. Pros. 6188.

NEW 6 R. BUNG., TILE BATH, KIT., H. W. ht.; no trd.; open. 6332 Karlov. Pros. 2419.

CASH TALKS—SEE 6407 S. MAPLEWOOD; 6 rm. brick gar.; $4,500. Bou. 4576.

North Side.

Value $17,000; Price $8,000.
Substantial 9 rm. stucco resid.; automatic furnace heat, 2 car gar.; lot 37x121. An ideal home for large family. $900 cash. 2131 POTWYNE-PL., nr. Montrose and Damen. L, surface, and steam transportation. Phone Rogers Park 3369 for details.

MUST SACRIFICE 6 RM. HOUSE, LOT 33x150 on Sherwin-av., near lake and trans. Ground value 1932 Blue Book, $18,000. Best offer takes. Ph. Mr. Leiber at Wallen's office, Rog. Park 6360.

5 RM. BRK. BUNGALOW—HOT WATER HT. 2 car garage; lot 33 1-3x171; inclosed pch. Near Senn High school; pr. $5,800. Walter T. Larson, 5922 N. Clark. Long. 7150.

BY OWNER—8 RM. BRK. RES., 2 BATHS; 2 car gar.; furn. ht.; auto. oil burner; 1 blk. W. Linc. pk. Address M S 69, Tribune.

6 RM. BRK. BUNG., CONN. LOT, 31 FT.; gar.; tile roof, h. w. ht.; mtg. $5,000, 5½%; pr. $8,000. JOHN J.GUBBINS,7040 N.Western

OCTAGON BRK. BUNG., $7,250—CALL SUNday. 5624 Maplewood, 5 beau., lge. rms., slpg. porch, hot wtr. ht.; gar. Graceland 3071.

7 RM. FRAME RESID., EDGEWATER; furnace ht., 2 car gar., lot 30x170; will smash out for $3,750. Ravenswood 4220.

FORECLOSURE BARG.—6 R. BUNG., 1737 No. Shore-av. Open Sun. aft. Rog. Pk. 2570

$7,500 FOR 6 RM. BRICK BUNG., 2 CAR garage; near Devon. Hollycourt 1504.

RAVENSWOOD 6 RM. BRICK BUNG.—WIDE lot, side drive; ½ price. Briargate 6676.

6 R. B. BUNG., $5,800; HOT W. HT. CALL Sunday. 5830 N. Fairfield. Rand. 0960.

2811 GREENLEAF—BRK. BUNG., TILE bh.; $1,000 cash, bal. mthly. Open 1-5 daily

Northwest Side.

2 STORY 8 RM. FRM. RES., GAR.; EXCL. cond.; hot wtr. ht.; lot 50x135; 1½ blks. C. N. W. R. R.; ¼ blk. south of Irving Pk.-bl. Sml. cash and 1st mtg. pap. Avenue 8789

5 RM. BRK. BUNG., 2 CAR GAR.; ALL improvements in and paid; 1st mtg. renewed; sac. my $5,000 equity for $900. 4031 Moody-av.

SAUGANASH, 6036 FOREST GLEN-AV.—7 rm. elegant lge. brk. house, studio liv. rm. Best features. Take cash and good 1st mtge. paper. Builder must sell; no trades or agents.

NEWLY DECORATED 5-6 ROOM BRICK homes; restricted residential district; $140 up. Also 6 rm. English residence, $7,500. A. J. Schorsch & Co., 6059 Irving Park-blvd.

ANOTHER SAC.—2715 MONT CLAIRE-AV.; 50 ft. lot; lrg. shade trees, shrubbery; 2 story residence; 1st mtg. $1,600. Milburn. 2722 W. North-av.

REPOSSESSED 6 RM. HOME, N. W., TOday's real val. $7,000. Rec. will sacrifice and carry. Rm. 1609, 32 W. Randolph-st.

1511 N. HAMLIN-AV.; 6 ROOM BRICK cottage, hot water heat; 2 car garage; encl. slp. pch. Price $2,900. Easy terms.

FORECLOSURE SALE—$10,500 BUNGAlow 6 rooms hot water heat, 2 car garage, $6,500. 5527 Addison-st. Avenue 0803.

MOD. PRESSED BRK. BUNG.; TILE ROOF, landspd.; 50x125; sacrif. $2,000 cash; no trd. Schulz, 2647 N. Richmond. Bri. 9481.

ARE YOU HANDY WITH TOOLS? YOUR labor accepted as down payment. E. Z. month. paymts. 4635 Kasson-av. Pens. 9755.

FOR SALE OR EXCH.—7 RM. MOD. BUNG. for 2 story; 6 and 5 rms.; in Austin or northwest side. Merr. 5787.

ONLY $2,500—GOOD 5 RM. FRAME RES., nearly new; 60 ft. lot; gar. 3910 Oconto-av., nr. Irving-Milburn, 2722 North-av.

$4,950—5 RM. ENG. BUNG.; H. W. HT.; tile bath and lot, Oak Pk.-av., nr. Belmont, built to your order. Rix, 4926 Diversey.

OCT. FRONT 5 RM. BRK. BUNG.—LIKE new; h. w. ht.; assts. pd.; gd. tr. $5,750. Beesley, 4219 Irving Pk.-blvd. Pens. 2726.

4 RM. STUCCO BUNGALOW; LGE. LOT; all improvements in; street paved; gar., front drive; $2,950; terms. 6969 Grand-av.

6 RM. BRK. BUNG., 5 YRS. OLD, $750 cash; h. w. heat; nr. Diversey and Oak Park; real barg. Address M S 320, Tribune.

2425 NORDICA-AV.—1 BLK. GRAND AND Harlem; 7 rm. hse., furnace; $500 down, bal. like rent. Open today.

6 RM. BUNG., BRICK, HOT WATER HT., 2 car gar.; reas. Ph. Belmont 7494.

6 RM. BUNG.—3 CAR GAR.; FINE COND. Best offer takes. 3442 N. Ridgeway.

SELL OR EXCH. 6 RM. BUNG., N. W. SIDE for farm. Address M S 91, Tribune.

BRICK BUNG., 35 FT. LOT; PR. $5,950. See Sun. 5411 N. Spaulding. Ran. 0960.

MY 5 RM. BR. BUNG., 2 CAR GAR.; A1 cond.; cheap. Address G 59, Tribune.

BARGAIN—1½ STORY INCOME BUNGAlow. Owner. 5025 Dakin-st.

6 RM. BUNG., H. W. HEAT; WAS BUILT to order; $6,500. Pensacola 0544.

5 ROOM BRICK BUNG., GLAZED PORCH, 2 car gar.; $500 for equity. Kildare 8754.

NEW 8 RM. HOUSE—H. W. HT.; 2 CAR gar.; lge. lot. $2,300. Inq. 2344 N. Cicero.

5 RM. BUNG., FURN. HT., $200 CASH, bal. small monthly payments. Pens. 9755.

OFFERING FORECLOSURE BARGAINS—Fagerstrom, 6205 Milwaukee-av. New. 2050.

BEAUTIFUL BRICK BUNG. MUST SELL. See Sun. and make offer. 5615 Eddy-st.

VACANT.

Northwest Side.

75 FEET ON IRVING PARK-BLVD., EAST of Harlem-av.; easy terms; might rent. Address M X 576, Tribune.

75X200, ON LAWRENCE, IN TRANS. COR. Hard up. Former price $28,000, now $6,800. Make you rich. Address G 316, Tribune.

BARGAIN—50X125, $800. BUILD NOW. Fagerstrom, 6205 Milwaukee-av. New.2050.

Miscellaneous.

FOR SALE—LIQUIDATOR OFFERS VALuable bus. and res. lots, city and sub.; $75 up. Address A O 435, Tribune.

REAL ESTATE—MFG. PROPERTY.

INDUSTRIAL BARGAIN! 56,000 SQ. FT. 1 and 2 story firepr., sprnk., 300 lb. ld.; 80,000 sq. ft. land; r. r. switch; ½ tax val. Unus. terms. Address M O 421, Tribune.

MOD. MILK OR ICE CREAM PLANT—BARgain; 25x125; with large cooler, coils, 2 modern ice machines, big garage. 2714 Belmont-av., or phone owner, Austin 6650.

REAL ESTATE—OAK PARK—AUSTIN.

BEAUTIFUL MODERN HOME, COMPLETE, compact; on corner of one of Oak Pk.'s best residential avenues; adjacent to schls., transp.; brick on hollow tile, steel construc.; slate roof; plate glass; 9 rms., 3 baths; 4 bedrms.; library, solarium with tile flr.; lge. liv. rm.; natural firepl.; 2 car htd. gar.; beaut. landscaped grounds, stately trees; small cash payment; terms to suit. Real bargain price. Owner. Euclid 7496.

ESTATE WILL SAC. 6 R. BRK. BUNG.; fine Oak Pk. loc.; H. W. ht.; beaut. woodwork; lrg. landscaped lot, 48x125; 2-c. gar.; $6,250. Open today, 2-5 p. m. 824 Wesley.

ROOMY 6 RM. STUCCO HOME IN N. OAK Park—Sun pch., slpg. pch.; oil heat; 3 car gar. Call Mr. Bear, Euclid 5461.

WILL SAC. FOR CASH OR MORT. PAPER almost nw. 2 sty., 8 r. hse. Fully carp. Ideal loc. Cost $35,000. Address G 252, Tribune.

6 RM. HOMES, 1005 BELLEFORT, O. PK.; open Sat., Sun., 2-6; other days, Hum.0902

SAC. COR. 2 FL., 2 H. W. PLANTS, OIL burner, brk. gar., $9,950; tms. Mans. 5558.

REAL ESTATE—SUBURBAN—SOUTH.

General.

6 RM. HOUSE, CHEAP—LOW TERMS. 1769 W. 97TH-ST. BEVERLY 6787.

ACRE LOT; SM. HOME; 20 MIN. TO LOOP; $810 total price. Address G 52, Tribune.

Beverly Hills—24 minutes to loop.
OPEN TODAY, 1 TO 5.
Will sell, for attractive price and terms, distinctive brick home, 9 rooms and 2 baths; large grounds. Well financed. BAIRD & WARNER. McHugh. Dorchester 5400.

ASK FOR PICTURE DISPLAY PROPERTY INDEX OF FINE HOMES AND PROPERTIES.

PRICED LESS THAN 1ST MORTGE.
Closed bank must sell 7 rm. brk. Colonial; 2 tile baths, breakfast rm., garage; large lot on hill. Only $11,500. Will clear all taxes and assessments to date.
YOUNG & CO., 1830 W. 103d. BEV. 0269.

$8,500—7 RM. RES. ON LONGWOOD-DR. nr. 99th; canvas and Craftex walls, carpet; garage; 60 ft. lot. See this today.
YOUNG & CO., 1830 W. 103d. Bev. 0269.

FOR SALE—10918 IRVING-AV., 9 RMS.; remodeled and decorated throughout; lot 95x330 ft. Easy payments. Phone Beverly 1942 or Central 8088.

50 FT. APT. VACANT LOT; RIPE FOR building. 10321 Hale-av. Sacrifice for cash. Phone Beverly 1659.

REAL ESTATE—SUBURBAN—S. W.

General.

OPEN TODAY FOR INSPECTION.
COMPLETELY FURNISHED MODEL FOUR ROOM HOME.
$2,750.
INCLUDING A LARGE LOT, 90X125 FEET.
ALSO A FIVE ROOM HOME.
$2,975.
ONLY $700 CASH, $35 PER MONTH.
Located west of Beverly Hills, with bus and steam transportation and in the low tax zone. COMPLETE PLUMBING, WATER, GAS and ELECTRICITY. Suitable for vegetable and poultry raising. We will also build to your order. This is the most opportune time in years to secure a home because of low prices. Drive out and see these homes today. Located at 95th-st. and Ridgeland-av. [6400 west]. Our signs will lead you to model home. Or write or telephone for further information.
CHICAGO REALTY FINANCE COMPANY, 20 N. WACKER-DRIVE. ANDOVER 1331.

OWNER DIVID. FARM, 1¼-10 A. TRACTS; barg.; n. w. cor. 159th and Keane-av.; there afts., or address M X 27, Tribune.

[Continued on following page.]

REAL ESTATE—SUBURBAN—S. W.

(Continued from preceding page.)

General.

BIG BARGAIN.

3½ acres on Lincoln Hwy. 4-rm. hse., 20x30 chick. hse., drilled well, elec.; $250 down balance to suit. Address A L 273, Tribune.

ORLAND—20 MI. S. W. OF LOOP ON state rd. 51; 80 acs. black truck land; 10 rm. hse.; elec.; outbldgs.; orchard. Loc. 5 min. depot and bus 45 min. loop. Price right. W. D. Bradfield, 82 W. Washington.

ORLAND PK.—20 A. IMPR., 7 RM. HSE.; will consider part trd. Chgo. bus. prop. Central Service Bureau, 4641 S. Ashland-av.

REAL ESTATE—SUBURBAN—NORTH.

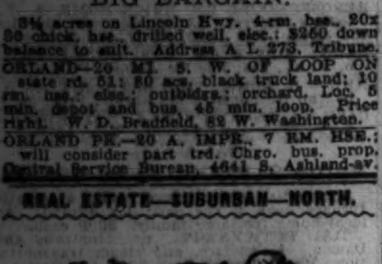

General.

NR. DEMPSTER STA. NO. SHORE LINE—6 rm. brk. bung., 4 yrs. old; h. w. ht.; —el, rear pch. Will sac. for less than mtg. 5819 Capulina-st., Morton Grove. Key at 5587 Mascoutin-av., 1 blk. south. Wm. Bay Prince Co., 4773 Broadway. Longbeach 3762.

NORTH SHORE RESIDENCE — 5 ACRES; concrete highway; sacrifice; trade, or easy terms. Address A O 431, Tribune.

Evanston—19 minutes to loop.

WHAT WILL YOU OFFER

for beautiful English home? 6 rooms, large breakfast room, 2 tile baths, lavatory, 2 car garage; complete to move in. Mrs. Didriksen, 522 Davis-st., BAIRD & WARNER. Greenleaf 1555, Hollycourt 1555.

ASK FOR PICTURE DISPLAY PROPERTY INDEX OF FINE HOMES AND PROPERTIES.

2729 SHERIDAN-RD.

Exclusive residence of 12 rooms, 3 baths, 2 car garage; strictly modern. Built in 1926. Lot 105x355 to lake; private beach. Will consider clear income property or first mortgage not in default for equity.

E. H. GERLEY, EXCLUSIVE AGENT, 743 Irving Park-blvd. Lake View 7671.

CLAPBRD. COLONIAL; EXQUISITE COND.; 10 rms., 3 baths, 2 car gar., at ⅓ its value. Drive past 1214 Forest-av, then call our office which is open Sunday from 10 to 5 for appt. Mrs. Fuller & Wm Pickard, 1618 Chicago-av. Greenleaf 7220.

BIG REDUCTION—DELUXE COR. BLDG. 4-6 big rms.; 2 baths; showers. R. R. or "L" exp. Beach, canvass walls. Heat all night in winter. Call at 937 Forest. Claude Morris, Whi. 4243.

FOREST-AV. — BEAUT. WHITE COLONIAL comp. home with 3 baths; perf. cond.; very interesting price. Quinlan & Tyson, 1571 Sherman-av., Evanston. Rog. Pk. 2617.

NEW BRICK, 9 RMS., 3 BATHS, 2 CAR gar.; large beau. landscaped lot; comp. in every detail; $32,000, ½ cost; $5,000 cash; no brokers. Address F 108, Tribune.

REAL ESTATE—SUBURBAN—WEST.

Glen Ellyn—36 minutes to loop.

SACRIFICE.

Beautiful 7 rm. residence on lg. wooded corner lot; open fireplace, ht. w. ht., tile bath, water softener, instantaneous hot watr. heater; attached garage. This property must be seen to be appreciated. Open for inspection Sunday. See 233 Park-blvd., Glen Ellyn, or call John O'Gara, Rand. 6600.

NEARLY NEW 6 R. 2 STORY INSULATED brk. home, sun rm., brkfst. rm., tile bath and shwr.; 3 lge. bdrms., lav. 1st flr.; h. w. ht.; many extras; htd. gar.; landscpd lot; $9,500. C. Boardman & Co., 526 Crescent-bl.

5 ROOM BUNGALOW, 70 FT. LOT, TILE bath, furnace heat, large rooms, garage, plenty shrubbery, originally sold for $7,850. For quick sale, $4,350. $1,000 cash, bal. $30 mo. Address A M 114, Tribune.

Hinsdale—25 minutes to loop.

TRUSTEES' SALE — FORCED TO LIQUIDATE for 25c on the dollar choice wooded homesites in beaut. Hinsdale; limited number. Address G 418, Tribune.

Maywood—18 minutes to loop.

MTG. HOLD. WILL SAC. 5 R. BRK. BUNG. Reconditioned thruout. Seminary Sec. Nr. L and schls. Lot 40x134; $5,950. Easy tms. Open Sun. 1-5:30. 1608 S. 16th-av.

BEST BARGAIN THIS YEAR — $6,990 bung., 50 ft. lot, all imp. in and pd. Flws., shrubs; best location. Price $3,000, $600 cash, bal. mtg. Open Sun. Peacock, 609 Lake.

LIKE NEW OCTAG. FRT. BRK. BUNG.—5 rms., slp. pch., tile bath; natural oak trim, firepl.; lrg. cor. lot; attic; gar. Taxes pd. Was $12,500, now $6,750. Key, 1209 S.5th-av.

BEAU. BUNG., GAR., 7 RMS. ON 1 FLR.; h. w. ht.; nr. all schls.; only $500 dn., bal. easy. Call at 517 Madison, Maywd. 1665.

CASH TALKS—ATTR. 5 R. BRK. BUNG.; lrg. rms., brkfst. nook; gar. like new; L. boul. tr.; $6,450. Op. 608 S. 21st. May.4180

ACT QUICK—$8,500 MOD. 5 R. BR. BUNG., $3,750; $1,000 cash; h. w. h.; like new; gar.; nr. sta.; no trde. Address G 206, Tribune.

BANK RECEIVER OFFERS $6,000 4 RM. bung., like new, for $2,450; $200 cash; all imp. Open Sun. Peacock, 609 Lake-st.

FORECLOSURE FORCES DRASTIC SACR., new $11,000 col. brick resid., $5,500; ht. w. ht., 6 lg. rs., gar., EZ tms. 809 S. 5th-av.

$8,950 BRICK BUNG., $3,975, LESS THAN mtge.; taxes pd., $250 dn. 809 S. 5th-av.

River Forest—18 minutes to loop.

OWNER MOVING TO CALIF. OFFERS BRK. Riv. Forest bung, $6,400; 3 bedrms.; h. w. ht.; 45x180; 2 c. gar.; new 5 yr. mtg. 110 Franklin nr. Wash-blvd.; trans. See Sun aft.

Riverside—19 minutes to loop.

MOD. 6 RM. BRICK; ANY REAS. OFFER. Terms; no brokers. Ph. Riverside 5385.

REAL ESTATE—SUBURBAN—MISCELL'S.

NOW IS THE TIME

TO BUY FOR THE FUTURE.

CLEAR NEW HOMES

WILL BE SOLD BELOW TODAY'S COST. We have a number of 5 and 6 room new, modern homes in Arlington Heights, Park Ridge, Wheaton, Cumberland, Brookfield, Niles Center, and La Grange. These attractive homes can be purchased with a small down payment, balance like rent...

REAL ESTATE—FARM LANDS.

California.

IN SOUTHERN CALIFORNIA, SMALL farm homes near established communities yield good income; ideal climate for fruit and poultry; moderate priced lands; easy terms; paved roads and good schools. Only ten years ago life on the farm meant an almost primitive existence. Today widespread distribution of modern conveniences make pleasant and profitable the hours that used to be tedious and difficult. The Santa Fe Railway has no land to sell, but offers free information service to help you get right location. Low fares to California. Write for illustrated Southern California folder and our farm paper "The Earth" free for six months. C. L. SEAGRAVES, General Colonization Agent, Santa Fe Railway, 900 A. Railway Exchange, Chicago.

10 AC.—IRR., FRUIT, POULTRY; 5 ROOM mod. bung.; bldgs.; elect.; on paved highway; investigate. Address T 455, Tribune.

Canada.

CANADIAN TAX SALE LANDS FOR A dollar an acre and up; small monthly payments; farms, timber, hunting and fishing camps, minerals. Limited number of properties. Write at once for free illustrated booklet.

TAX SALE SERVICE, Room 705, 72 Queen-st. W., Toronto, Canada.

Illinois.

FARMS AT A SAVING

159 acres, Iroquois county, Illinois, 3 miles to Donovan, on a public road, 3 miles to hard road, ½ mile to school; 6 room house, 30x36 barn, garage, crib, and sheds; watered by wells; brown sandy loam; lies gently rolling; 98 acres cultivated, 20 acres tillable, 41 acres pasture and lots; $6,000.

Our terms are ¼ cash, balance in a 6% 20 year loan.

We have other farm bargains in Illinois, Missouri, and Arkansas. No trades. Farms shown on appointment. Tell us what you want. Address Dept. 14.

The Federal Land Bank OF ST. LOUIS, ST. LOUIS, MISSOURI.

FOR SALE—GENTLEMAN'S COUNTRY ESTATE: about 145 acres, within 50 miles of Chicago; modern duplex home. Abundance of shade and fruit. New and complete set of farm buildings; 6 fine horses, 2 ponies, a selected herd of 40 cattle with heavy milk base, complete poultry plant with 2,500 laying hens. Ready market for all produce showing good income. Heavy soil. Some virgin timber and adjacent to Nippersink river. Being sacrificed for one-half its value. Address Box 64, Antioch, Ill.

CHICKENS, FRUIT, GARDEN—Beaut. 5 acre home at S. W. edge of Chicago; city convenience; rich black truck garden soil; 100 bearing apple, cherry, pear trees; 1,500 ft. bearing grapes. Fruit alone will pay for this place. Newly remodeled house; barns, sheds, etc. Can divide later in 48 lots. Offered $22,000 in 1929; sac. to save other interests, only $6,750; tms. Open Sun. 10634 S. Central Pk., or ph. Bev. 8368.

CHICKEN FARM WITH MOD. HEN HOUSE, barn, other bldgs.; 45 acres gd. grain land...

REAL ESTATE—FARM LANDS.

Missouri.

LISTEN—40 ACRE IMPR. FARM, $600; free list. McGrath, Mountain View, Mo.

Minnesota.

AVOID UNCERTAINTY, UNEMPLOYMENT. Minnesota farmers succeed with cows, sheep, poultry, clover, potatoes. Unimproved, improved, cutover, prairie. $10 to $65 per acre. Terms. Literature, impartial advice. J. W. Haw, 56 Nor. Pac. Ry., St. Paul, Minn.

North Dakota.

BARGAIN! 2,200 AC. FARM, RED RIVER Valley, N. Dakota; all deep black soil. No waste land; 3 houses, large barn. Adj. railroad town. J. J. Buttles, Rm. 1320, 205 W. Wacker-dr., Chicago, Ill.

Oklahoma.

10 ACS.—WHOLE PR., $65; $5 DN., $5 MO. All rights. A-1 title. Owner, Midway 9170.

Texas.

FOR SALE—BARGAIN, 35 COW DAIRY, 15 acres in Rio Grande valley; 5 miles from Brownsville, Tex. Ideal climate, near ocean. Crops growing 12 months in year; market high; no overproduction; reason, other business. Write at once. M. G. Ortiz, Brownsville, Tex., R. 2.

Wisconsin.

LOW PRICED LANDS GOING FAST—Why buy worn out improved farms when you can get some of Wisconsin's best soil at lowest prices in history? Buy virgin hardwood cut-over land in "Happy Land" now, the best bargain in land today. "Happy Land" has good roads, schools, churches, telephones, cream routes. Grow wheat, oats, barley, root crops, fruit, berries. Beautiful lakes, rivers. Fish, hunt, trap. Over 600 families now living in "Happy Land." They like it and are happy. No crop failures or droughts. Beat this depression. Get started in April and May. Grow crops the first year. Be independent. Deal with largest owners DIRECT. Easy terms. Write or call.

EDWARD HINES FARM LAND CO., Room 822, 105 W. Adams-st., Chicago, Ill.

MAKE 1933 A BETTER YEAR FOR YOU. Come back to the land. Join nearly 600 families in "Happy Land" who are happy and independent. Virgin hardwood land; good roads, schools, churches, telephones, cream routes. Grow wheat, oats, barley, root crops, fruits, berries. Beautiful lakes, rivers. Fish, hunt, trap. Deal with largest owners DIRECT. Price lowest in history. Terms never easier. Write

EDWARD HINES FARM LAND CO., Room 822, 105 W. Adams-st., Chicago, Ill.

SOO LINE LAND GRANT LANDS IN UPPER Wisconsin. Free information. Low prices; easy terms. Ask for Booklet No. 53 Homeseekers' rates. Address H. S. FUNSTON, Land Dept., Soo Line Ry., Minneapolis, Minn.

$1,500 BUYS WELL LOCATED 80 ACRES, 8 miles from Rice lake, Barron county, Wis., good buildings, 36 acres under cultivation; terms $800 cash, balance on time. Inquire H. S. Jacobson, Rice Lake, Wis.

STROUTS SPRING CATALOG—JUST OUT! Hundreds of pictures, farms, gas stations, inns, etc. Low 1933 prices. Free. Write today. STROUT, 7-C South Dearborn-st. State 7975.

80 ACRES FOR $240; $15 CASH, $7.50 monthly; no interest; fertile soil, timber, roads, hunting, fishing. B. E. Sieenson, 203 N. Wabash. State 7499.

FOR SALE OR TRADE 160 ACRE FARM, 2 homes, big barn, garage, etc. Price $6,500. Write Frank Race, Route 7, Box 111, Wisconsin Rapids, Wis.

REAL ESTATE WANTED.

Miscellaneous.

WILL BUY FOR CASH PART INTERESTS or heirs' interest in real estate if bargain. Address G 320, Tribune.

PRIV. PARTY WILL BUY VACANT OR imp., distressed, clear or incumb., anywh. Quick action. Address M K 505, Tribune.

WANTED—MOD. 2 FLAT, ENGLISH BSMT., to $10,000, and 5 rm. cottage or bung. to $5,000. 180 W. Washington. Room 900.

I BUY VACANT AND IMPROVED PROPerty. Room 422, 82 W. Washington-st.

REAL ESTATE FOR EXCHANGE.

Apartment Buildings.

53D-ST., NR. LAKE PARK—48 ROOMS, combination hotel and kit. apts. Exch. for resid. in Hyde Park or Jackson Park, or building with store. C. E. Barney, 1525 E. 23d-st. Plaza 4510.

WILL EXCHANGE EQUITY IN 2 FLAT IN west Rogers Park for small farm nr. Chicago; suitable for chicken farming. Address G 562, Tribune.

APT. BLDG., HYDE PK., 35 RMS., 1-2-3 rm. kits.; nicely furn.; sell bldg.; furn. $1,500 cash; bal. tr. Address A B 111, Tribune.

SIX FURN. 2 RM. KITNT. APTS., OVERLK. lake; near I. C. and World's Fair. Steam heat. Small mtge.; exch. for vacant on Kankakee R. Address M O 472, Tribune.

STORE AND 2-5 RM. APTS. RENTED ON N. Kedzie-av.; bldg. 5 yrs. old; want bung. or 2 flat. Owner, 3848 N. Hamilton.

EXCHANGE EQUITY OF PAYING N. SIDE apt. hotel, 5 rooms, for farm or acreage. 5601 N. Kedzie. Keystone 9270.

2 SMALL APT. BLDGS.—1ST MTGE. ONLY. Not distressed. All rented. Want farm, N. W. or W. Owner. Address G 254, Tribune.

WILL EXCH. 3 APT. BLDG., 3 PARTY gar.; loc. South Sh.; for residence in sub. town. 7811 Constance-av. Swanson.

WANT 2 STORY BR. RES., 6-7 R., N., N. W., city or suburb, for 2 fl. br., 5½-5½ r.; stm. ht., refrig.; $6,000 mtg. N.S. She. 6641.

3 FLAT FRAME TO EXCH. FOR FRAME or vac. on highway. Burns, 3752 Diversey.

SPECIALIZING IN SOUTH SIDE TRADES. ETTLINGER, 7819 STONY ISLAND-AV.

EXCH. 3 FLAT, BRK. COTTAGE; NR. HUM. pk.; for 6 rm. bung. Merrimac 2251.

6 FLAT ON BL.—SM. MTGE. WANT CLR. 2-3 flat, S. S. T. Anderson, 4320 Langley.

$60,000 S. S. 6 APT., CONSIDER VAC. OR smaller with little cash. But. 3840.

OWNER SAC. 3 APT. NR. L FOR WHAT? Mtg.$2,500,due'37. Address G 315, Tribune.

EXC. NEW 2 FL., HT., FOR LOT, BUNG., 3-4 fl.; no money; N.W. Address G 246, Tribune

2 FLAT BLDG. IN NORTH AUSTIN, FOR bungalow. Address M X 502, Tribune.

TO EXCH.—3 FLAT BRK. FOR BUNG. OR 2 flat, N. S. Address M M 250, Tribune.

WANT GD. SMALL FARM FOR MY BRICK 2 flat. Address G 237, Tribune.

SPECIALIZING IN TRADES, NORTH SIDE, John J. Kern, 1520 Devon-av. Sheld. 8600.

Business Property.

WILL TRADE FOR ORANGE GROVE OR home in Florida, business property in Wilmette, up to $60,000 equity, clear; give full details; all or part. ADDRESS M S 323, TRIBUNE. FLORIDA TRADE.

KENMORE NR. MONTROSE—6 APT.; WELL furnished; good income; well financed; consider bungalow or farm. Paul Steinbrecher...

REAL ESTATE LOANS, MORTGAGES.

WILL BUY MORTGAGES.

DEFAULTED AND UNDEFAULTED on apartment buildings and bungalows. LOUIS M. CHAPMAN, 120 S. LA SALLE.

COLLATERAL LOANS MADE ON FIRST mtgs., tax war., R. E. bonds, assm. bonds, OR WILL BUY THEM OUTRIGHT. LOANON SECURITIES CORP., 134 N. La Salle. State 4600.

I REPRESENT A NEW YORK SYNDICATE who are in Chicago to buy first mortgages in good standing at a discount. Can give you an immediate answer. Address A O 302, Tribune.

WTD.—$3,500 1ST MTG. FOR 5 YRS. ON 2¼ A. on River-rd. and section line, Fullerton-av. All impr. in.; 5 rm. bung., other bldgs. F. Prill, River Grove, Ill. Ph. 678-W.

1ST MTG. HOLDERS! AVOID FORECLOsure! Obtain clear title quickly, economically. We advance necessary funds to purchase equity. Address F 167, Tribune.

WILL SELL $1,000 1ST MTGE. ON 2 APT brick; h. w. heat; A1 loc.; have other exceptional values in 1st mtges. Clyde B. Reed, 5752 Irving Park-blvd.

WE MAKE LOANS, $2,000 TO $10,000, on properties of approved securities. Also buy first mortgages at discount. E. W. Kliebisch, 223 W. Jackson, Rm. 700.

FUNDS FROM $1,000 TO $5,000, ON choice location; new brick bungalow, 2 or 3 flat. Address M X 476, Tribune.

MONEY TO LOAN ON RESIDENCES 2-3-6 apts.; exceptional security only. Draper & Kramer, Inc., 35 N Dearborn, State 0092.

PRIVATE PARTY WISHES TO SELL $6,000 first mortgage on 3 story brick building. ADDRESS M O 473, TRIBUNE.

PRIVATE PARTY WITH AMPLE FUNDS will finance distressed building. ADDRESS M T 534, TRIBUNE.

FINANCIAL.

GET OUT OF DEBT

Let us handle your financial problems.

A Proven Successful Plan.

Pay what you can afford each month. We will pay the difference from our own funds. Immediate and satisfactory settlement with all creditors. Consultation free.

Adjustment Service Bureau, Incorporated,

Assets over a half million. Room 1000 Medical Arts Bldg. 185 N. WABASH. DEAR. 2570.

BUILDING MATERIALS.

Heating and Plumbing Supplies.

1 HARDINGE OIL BURNER; WILL HEAT 2 or 3 flat bldg.; cheap. Albany 1800.

MACHINERY AND EQUIPMENT.

RECEIVER'S SALE—By order of the United States District court we will, commencing on MONDAY, Feb. 27, and continuing TUESDAY, Feb. 28, at 11 a. m. each day at 610 FEDERAL-ST., sell at public auction the machinery and equipment belonging to the estate of KENFIELD-LEACH CO., a corp. bankrupt inventory value $750,000.

Consisting of composing room, Linotype department, monotype caster and keyboard department, Ludlow department, type and metal, cylinder department, job press department...

HOME FURNISHINGS.

(See Also Household Appliances.)

Furniture and Dept Stores.

HARTMAN'S WAREHOUSE CASH BARGAIN OUTLET STORE. YARDS 4583.

$55	2 pc. parlor sets	$14.50
$25	Mantel Radios, Complete	$ 9.95
$25	9x12 Rugs	$ 9.95
$ 4	Congoleum Rugs, 6x9	$ 1.19
$65	3 pc. bedroom sets	$19.50
$50	Console Radios, Complete	$12.50
$20	Vanities	$ 5.95

153 W. 39th-st., Tues., Thurs., Sat. to 9 p.m.

Central.

Gen. Household FURNISHINGS

Drapes, Portieres, Glassware, China, Beds, Chairs, Oil Paintings, Rugs, Linens, etc.

Sale Monday, 11 to 1 P. M.

On Our Fourth Floor. NO RESERVE OR LIMIT.

GRANT'S Art Galleries

25 and 27 So. Wabash-av.

I MUST SAC FOR $75 HI-GRADE FURN 4 rms., incl. $150 par., $125 bedrm. sets, din., brkfst., 9x12 Orient. rug., etc.; sep. In Asso. Storage, 2200 Cottage Grove. Sun. only.

FOR REAL ORIENTAL RUG VALUES SEE Tafejian, 620 N. Michigan. Whi. 4632.

South Side.

Big Storage Sale IMPORTED RUGS

$15 $20 $25

Persian Oriental Patterns.

High Grade Furniture

$125	Frieze Parlor Set	$29
100	Am. Oriental Rugs	$10
150	Imp. 9x12 Rugs	$15
175	Imp. 9x12 Rugs	$20
200	Imp. 9x12 Rugs	$25
200	Walnut Bdrm. Sets	$30
175	Walnut Din. Sets	$25

NELSON STORAGE CO.

6910 COTTAGE GROVE

Evenings to 10. Sunday to 5.

CLOSING OUR ASHLAND-AV. STORE FOREVER.

HOME FURNISHINGS.

North Side.

PRIVATE SALE

Beginning at 11 a. m. today at 1524 Fargo-av.

Home of MRS. ARTHUR G. HODGE.

Consisting of liv., din. and bedrms., oriental rugs, sizes 10x13, 9x12, 4x8, 3x4, 3x5, 5x3; domestic rug, size 9x16, and miscl. other rugs; Ampico grand piano in Venetian carved trimmed case with 60 rolls; Westinghouse modernistic radio; hall clock combination; dec screen; Erskey & Gay 10 pc. din. rm. set consisting of 3 arm chairs, 4 straight chairs, table, buffet, china cab., asbestos pad, and extra leaves; twin bedrm. ensemble consisting of twin beds, beauty rest mattresses, box springs, dressers, vanity, night table and silk spreads; linen frieze liv. rm. suite; occ. tables, chairs, secretary, coffee table, nest of Chinese black and red tables, 6 drawer Chinese dec. green highboy, 2 dec. lowboys; miscl. tables and floor lamps, mirrors, bric-a-brac, Rosenthal, Limoges and Haviland china, Old Sheffield coffee set; large quantity of silver flat ware, glassware, curtains, drapes, tapestries; miscl. linens, bedding, blankets, books, Singer elec. port. sewing mach., Burdick infra sun lamp, radiator covers, Hoover vacuum kit, and elec. appliances, etc.; will sep. 10 a. m. to 9 p. m. daily until comp. sold. Nothing held in reserve.

NOTICE!

Storage Sale IMPORTED RUGS

Parlor, Dining, Bedrm. Sets.

$150	Beaut. 2 pc. parlor sets	$30
185	[9x12] Genuine Imported rugs	20
175	[8x11] Genuine Imported rugs	15
100	Domestic Wiltons [like new]	15
200	Complete bedroom groups	45
175	Dining Sets [Refectory Type]	35
175	Dining Sets [Period Type]	35

MANY OTHER BARGAINS.

Nelson Bros. Storage

Tune in WIBO 2:30 daily for Nelson Brother's Quarter Hour.

6310 BROADWAY

Open eves. to 10 p. m. SUNDAY to 5 P. M.

FACTORY SAMPLES

from Chicago, Grand Rapids and Rockford exhibition buildings at real bargain prices. $150 Down Pil'w Back Sofa and Ch., $54.50; $250 Frieze Sol. Wal. Sofa and Ch., $79.50; $165 Sol. Mah. Duncan Phyfe Sofa, $79.50; $75 Tap. and Vel. Sofa and Chr., $29.75; $750 4 pc. Carved Italian B. R. set, $295; $250 Wal. B. R. Sets, $79.50; $65 Wal. or Maple B. R. sets, $29.75; $150 7 pc. Hepplewhite Din. Set, $49.50; $350 9 Pc. Oak Dining Set, $135; $75 5 pc. Mah. or Wal. Duncan Phyfe Dinette Sets, $29.75. Free delivery within 50 miles. Open Sun., 11 a. m. to 5 p. m. Also Tues., Thurs., Sat. eves. Wallen Fine Furn. Co., 3302-10 N. Clark. Bit. 2339.

Sacrificing New Fcty. Samp.

at unheard of prices. Compl. line of all Periods and Moderne Sets in genuine wal., mah. 6 pc. Brazilian Rosewood Bedrm. set, $195. 7 pc. Wal. Din. R. Sets, $65. 3 pc. Moderne Bedrm. Set, $59. 3 pc. Maple Bedrm. Set, $18.75. All Wal. Tw. Beds, $5-$15. Studio Couches, $9.50...

USED AUTOMOBILES FOR SALE.

STUDEBAKER IS CHICAGO'S BARGAIN STORE!

WHERE A GOOD USED CAR CAN BE BOUGHT FOR LESS MONEY

5 DAYS' DRIVING TRIAL.

$35 TO $145

'27 Chevrolet Coupe......$ 35
'27 Studebaker Rdstr..... 95
'27 Studebaker Sedan.... 95
'31 Austin Coupe.......... 145
'28 Buick Sedan........... 125
'27 Studebaker Vict........ 37
'27 Essex Sedan............. 45
'25 Cadillac Sedan.......... 45
'26 Studebaker Sedan..... 35
'27 Rickenbacker Sedan. 95
'28 Kissel Spt. Coupe..... 145
'28 Stude. Com. Sedan... 95
'26 Packard Sedan........ 95
'26 Lincoln 7 p. Sedan... 125
'28 Studebaker Vict........ 145

$165 TO $295

'28 La Salle Conv. Cpe..$225
'28 Hudson Sedan......... 165
'29 Pontiac Coupe.......... 225
'29 Reo Roadster........... 285
'30 Oldsmobile Coupe.... 275
'30 Chrysler Coupe........ 275
'30 Essex Coupe............. 225
'29 Pontiac Coach........... 225
'29 Oldsmobile Sedan.... 165
'28 La Salle Phaeton...... 195
'27 Packard Sedan.......... 165
'29 Stude. Pres. Cab...... 295
'29 Stude. Com. Vict....... 285
'29 Nash Adv. 6 Sedan.. 245
'29 Hudson Sport Cpe... 265
'31 Chev. 5 p. Vict.......... 295
'29 Stude. Dict. Sedan.... 225
'31 Chevrolet Sedan....... 295
'31 Ford Sport Coupe.... 245
'29 Reo Sport Coupe...... 285
'29 Oakland Sedan.......... 225

$325 TO $495

'29 Buick Coach.............$325
'29 Franklin Sedan......... 485
'31 Auburn 8 Bghm....... 495
'32 Plymouth Roadster.. 345
'30 Hupp Sport Coupe.... 345
'30 Chrysler 80 C. Cpe... 495
'31 Olds. Conv. Coupe.... 485
'30 Hupp 6 Sed., 6 w. w. 375
'30 Dodge Sport Coupe.. 385
'29 Stude. Pres. Sedan... 345
'31 Stude. Dict. Sed....... 495
'30 Stude. Dict. Bghm... 395
'30 Stude. Com. Sedan... 395
'31 Oakland Conv. Cpe.. 395
'29 Buick Coupe............ 325
'30 Stude. 6 Sedan........ 345
'28 Lincoln Sedan......... 375
'29 Packard 8 Rdstr....... 495
'30 Auburn 8 C. Sedan... 345
'30 Chrysler 77 Sedan... 395
'31 Stude. Dict. Coupe... 445
'30 Graham 8 Sed., 7 p. 395

$525 AND UP

'31 Hudson 8 Sedan......$525
'31 Reo 8 Sed., 6 w. w.. 685
'31 Nash 8 Conv. Coupe 695
'32 Chrysler Sedan......... 585
'31 Studebaker Pres. 8 Conv. Cpe., 6 w. w. 895
'29 La Salle 7 p. Sedan.. 545
'30 La Salle Sedan......... 685
'30 Chrysler 77 Rdstr..... 545
'29 Packard 8 Conv. Cpe. 545
'30 Stude. Pres. Sedan... 585
'30 Stude. Pres. Vict....... 585
'31 Stude. Com. Sedan... 645
'31 Hupp 8 Sed., 6 w. w. 585

100 OTHERS

LIBERAL TERMS. Open Eves. and Sundays.

STUDEBAKER SALES CO. OF CHICAGO. **26TH AND MICHIGAN** CALUMET 6492.

Auburn '31 Conv. Coupe.

Straight 8, whitewall tires, wood wheels, free wheeling. Looks just like new. Cost $1,387. Repos. Sac. for $485. Your car as down paymt. Bal. 12-24 mos. 7 day driv. trial. 90 day guar. Always open. G. M. S. FINANCE CORP.

4635-37 Washington-blvd.

AUBURN—8 1932 CUSTOM SEDAN, FREE wheeling, air horns, rad. grill; hardly used; cost $1,800; now $845; guar.; car as dn. pay.

3939 Washington-blvd.

G. N. C. FINANCE CORP. AT CRAWFORD.

AUBURN—LATEST '31 CONV. DE LUXE Sedan, 6 w. w., side mts. Pract. new. Fully eqpd. Repos. $565. S. & G. Auto Finance.

4635-37 W. Madison-st.

AUBURN—1932 12-CYL. BROUGHAM; CONsider small car trade. Berkshire 2615.

AUBURN—'29 CONV. ROAD. 12,000 MI.; perf. cond.; $350; wire wh. 1622 N. Wells.

AUBURN—'31 98 COACH. WILL SELL FOR charges. 3514 N. Halsted.

AUBURN—'31 SEDAN; $475; LIKE NEW. Nash Dealer, 7158 Stony Island. Dor. 2309.

AUBURN—1931 CUSTOM SEDAN, $495. MILLER, 4444 IRVING PK.-BLVD.

AUBURN—SEDAN 1931, FULLY EQPT.; 20,000 miles; for quick sale. Sup. 1239.

Buicks—1933s and 1932s.

Used 4 dr. 5 pass. de luxe sed., w. whls., new type ventilation, all repos. cars. Can't tell from new. Must be sold at once. As low as $695. Your car as dn. pay. Bal. 12-24 mos. 7 day dr. trial. 90 day guar. G. M. S. FINANCE CORP.

4635-37 Washington-blvd.

BUICK—'32-87 DE LUXE SEDAN; USED for a few months by one of our executives. Has 6 wire wheels, side mts., heater, spotlight, etc. Cost over $1,900. Offered at a big saving with regular guarantee.

NORTHWEST BUICK CO., 3801 LAWRENCE-AV.

BUICK—LATEST 1931 DE L. BROUGHAM. 132 inch wheelbase, wire whls., side mts., eqpd. Repos. $795. S. & G. Auto Finance.

4635-37 W. Madison-st.

BUICK—1931 MODEL 57 SEDAN, PERFECT. **$580.**

Small down payment. Terms. Trade. JAS. LEVY BUICK CO., 2257 S. MICHIGAN.

BUICK—1931 SEDAN, MODEL 8-87; 6 WIRE whls., heater, spotlight and other extras; mechanically perfect; priced very reasonable; terms can be arranged. See at Garage, 1422 E. 67th-st. Fairfax 9600.

BUICK—1931 8-96 COUPE; WIRE WHLS., side mts., hot water heater; very low mileage; in fine condition; $200 dn., bal. 12 mos. Franklin Factory Branch. Vict. 2000.

2000 S. Michigan-av.

BUICK—SED. '31 ON 118 IN. W. B. SIDE mounts, heater, trunk, etc. Low mileage. Will give new car satisfaction; $645. Studebaker Co., 7730 Stony Island-av.

BUICK—LATEST 1931 SEDAN, $495. 8 cyl., 4 door; fully equipped. Terms, trade.

1801-03 W. 63D-ST.

BUICK—'28 SED., MODEL 28-51; BEAU. cond.; tires like new; motor perf., $135 cash. Jennette Harris, 4310 Clarendon-av.

BUICK—SPT. COUPE, $700; LATE '31 8 cyl., long whlbase.; mtr. A1; paint, uphol. perf. Sun., eves. aft. 6. Malin, 1808 S. 57th-av.

BUICK—'31-87; 6 W. W. DRIVEN ONLY 90 mi. Tremendous sacr. 5733 Broadway.

BUICK—'27 MASTER 6, 4 DR. SED.; NEW tires; act. mi. 22,168. $85. Euclid 3771-W.

BUICK—'29 47 MAST. 5 SED.; GD. AS new. [illegible] Broadway. Bit. 0786.

BUICK—[illegible] SEDAN, 27-27, CLEAN. [illegible] $65. J. J. Wright Mtrs., 242 W. 55th.

The Tribune does not knowingly accept automobile advertising which misrepresents the year of the car. If you wish to confirm the year model of a used car advertised in its columns, secure the serial number (which determines the year model) and telephone the Tribune, Superior 0100, Local 328, for verification.

USED AUTOMOBILES FOR SALE.

AMERICAN FINANCE

5 day driving trial. 90 day guar. 1-3 down, bal. 18 mos.

1930 Lincoln De Luxe Sed., wire whls., heater, radio, etc..........$795
1931 Packard 8 Sport Phaeton.......... 695
1930 Packard Victoria Coupe.......... 595
1931 Buick 8-91 De Luxe Sedan.......... 595
1932 Dodge 8 Sedan, fl.pw., w. w., s. m. 595
1932 Nash De Luxe 8 Sed., w. w., s. m. 595
1931 Studebaker Conv. Cpe., w. w., s. m. 550
1930 La Salle Town Sed., w. w., s. m... 495
1931 Hupmobile Vict. Cpe., w. w., s. m. 495
1931 Hupmobile Model L Sedan.......... 465
1932 Chevrolet De L. Sed., w. w., s. m. 450
1932 Essex Pacemaker Sedan.......... 435
1932 Nash 6 De L. Sed., w. w., s. m. .. 425
1932 Willys 8 Cust. Sed., w. w., s. m. .. 425
1930 Buick Town Sedan.......... 425
1931 Nash Light 8 Cpe., w. w., s. m. .. 395
1930 Buick Spt. Rdstr., w. w., s. m. ... 345
1931 Chevrolet De L. Sed., w. w., s. m.. 325
1931 Chevrolet Spt. Cpe., w. w., s. m... 295
1931 Graham 6 Sedan.......... 295
1931 Chevrolet 2 door Sedan.......... [illegible]
1931 Pontiac Coupe, wire whls.......... 265
1932 Willys 6 Spt. Rdstr., w. w., s. m.. 265
1930 Auburn 8 Sedan.......... 250
1931 Plymouth Sedan.......... 225
1930 Marmon Sedan.......... 195
1931 Ford 2 door Sedan.......... 195
1931 Ford Sport Coupe.......... 195
1930 Chrysler 66 Sedan, w. w., s. m. ... 195
1931 Ford Spt. Rdstr., w. w., s. m. ... 195
1929 Marmon Victoria Coupe.......... 135
1929 Chevrolet Sedan.......... 135
1930 Whippet 6 Sedan.......... 125
1927 Packard Sedan.......... 125
1930 Essex Town Sedan.......... 95
1928 Oakland Coupe.......... 95
1928 Pontiac Cabriolet.......... 65

6050 Cottage Grove HYDE PARK 7200.

Bankers' Sale

Guaranteed Repossessed Cars

PAY OFF PAST DUE NOTES, BAL. MO.

Must be sold this week.	Past due.	Bal. mo.
1932 Graham, Blue Streak	250	44.50
1932 Dodge 6 Sedan	225	37.50
1932 Chevrolet Coach	125	27.50
1932 De Soto Sport Coupe	125	25.00
1932 Marmon De L. Sedan	200	29.50
1932 Chrysler 6 Sedan	240	25.50
1931 Buick 8-87 Sedan	250	34.50
1931 Studebaker 8 Com. Sedan	200	29.50
1931 Olds Sedan; w. w.	225	35.00
1931 Oakland 8 Sport Coupe	120	18.50
1931 Hupp 8 Sedan; 6 w. w.	200	29.50
1931 Auburn Sedan	175	37.00
1931 Nash De L. Sedan	125	24.50
1931 Chevrolet Coach	100	19.50
1931 Chrysler Sport Coupe	195	30.00
1931 Essex Sedan	100	28.50
1931 Ford Coupe	75	20.00
1931 Ford Town Sedan	100	15.00
1931 Ford Sport Roadster	75	20.00
1931 Chevrolet Sport Coupe	100	19.50
1930 Studebaker Pres. 8 Coupe	150	22.50
1930 Hudson 6 Sedan	100	15.00
1930 Graham 4 Pass. Coupe	100	19.50
1930 Auburn 8 Sedan	125	15.00
1929 Buick Coupe	100	15.00
1928 Packard 6 Sedan	100	15.00
1928 Buick Sedan	85	20.00

FIRE, THEFT INS. INCLUDED.

3327 MILWAUKEE AT CRAWFORD. OPEN EVES. AND SUN.

FITZPATRICK

1930 Lincoln Sedan..........$695
1930 Pierce-Arrow Coupe; rumble.. 575
1931 Chrysler 8 Coupe; rumble...... 495
1929 Cadillac Roadster, 341-B...... 495
1931 Nash 8 Sedan, side mts...... 495
1931 Hupmobile Coupe; side mts...... 445
1929 Cadillac 341 Sedan, side mts. 395
1931 Hudson 8 Sedan, side mts.... 395
1932 Marmon Coupe; rumble...... 395
1932 Plymouth Coupe.......... 395
1932 Plymouth Sedan.......... 375
1931 Pontiac Coupe; 2 pass.......... 295
1930 Chrysler 77 Sedan.......... 275
1931 Oakland Coach.......... 295
1929 Buick Sedan.......... 225
1931 Hudson 8 Coach; side mts.... 225
1930 Peerless Coupe; rumble.......... 225
1930 Marmon Sedan; w. w., s. mts.. 225
1931 Ford Cabriolet; only.......... 225
1930 De Soto 6 Sedan.......... 195
1930 Pontiac Sedan; only.......... 195
1930 Chrysler 6 Sedan, only.......... 195
1931 Ford Coupe, only.......... 195
1930 Chevrolet Sedan.......... 165
1930 Ford Coupe.......... 165
1930 Chevrolet Coach; latest.......... 145
1929 Oldsmobile Coach.......... 135
1930 Chevrolet Roadster; side mts.. 125

15 CARS FROM $25 to $45.

6555 COTTAGE GROVE MIDWAY 4200. ALWAYS OPEN.

Tax Warrants—Pay Vouchers

accepted from city employes on Chev., Fords, other cars. Lewis Chev., 3400 Ogden-av.

Buicks—Buicks—Buicks.

1932 8 sedan, Wizard control, 6 wire whls., heater. Cost over $1,685. Now $785.

1932 8 5 pass. Long wheelbase, trunk, heater, 6 wire whls., chrome tire covers. Almost new. Cost $2,348. Our price $1,075.

1931 8 sport coupe. Long wheelbase, 6 w. whls., chrome covers, rumble seat. Only $645.

1931 model 91 5 pass. sedan. Excel. cond. Cost over $2,400. Now only $765.

1931 8 5 pass. Long wheelbase, nearly new, 6 w. whls., cost $2,300 Now $685. Guar.

YOUR CAR DN. PAY. BAL. 12-24 MOS. 90 DAY GUAR. 7 DAY DRIV. TRIAL.

3939 Washington-blvd.

G. N. C. FINANCE CORP. AT CRAWFORD.

B-U-I-C-K-S

Reconditioned. Very attractively priced. SOLD WITH REGULAR GUARANTEE.
1932 7 pass. sedan almost new 2 hot water heaters, spotlight, etc.
1932 coupe, 2 pass.; ideal for salesman; very low mileage.
1931 Str. 8 sport coupe; maroon duco; rumble seat; wire wheels; spotlight.
1931 De Luxe 8 brougham; 6 wheels, side mts., spotlight, hot water heater, etc.
1930 De Luxe 6 cyl. Victoria, 6 w. w., side mounts, whitewall tires, h. w. heater, spotlight, wings, etc.

OAK PARK BUICK CO. 702 Madison-st., Oak Park. Mansfield 2314.

Buicks—1932—Buicks

Your opportunity to get a nearly new car, fully guaranteed, at a big saving. 7 DAY DRIVING TRIAL.
1932 sedan, model 97, the large 5 pass. on 132 inch w. b.; formerly owned by one of our executives; has spotlight, hot water heater and full equipment.
1932 Victoria 5 pass. coupe, model 86 on 124 inch w. b., with built in trunk.
1932 Victoria 5 pass. coupe, model 68, on 118 inch w. b.; this is the popular maroon job with wire wheels, hot water heater, etc.

WEST SIDE BUICK CO., 4666 WASHINGTON-BLVD.

1932 BUICKS 1931

'32-91 BRO'M, 6 W. W...............$1,295
'32-97 SEDAN, 6 W. W............... 1,225
'32-86 5 P. COUPE, 6 W. W........... 1,135
'32-67 SEDAN, 6 W. W............... 850
'31-90 7 P. SED., 6 W. W............ 875
'31-67 SEDAN, 6 W. W............... 650

All above cars are de luxe eqpd., including spotlt., heater, metal tire covers. 90 day guar. Terms arr. We trade. Repos. cars. ILLINOIS FINANCE CO. 4633 W. Madison-st. Columbus 7888.

Buick '31 De Luxe Sedan.

4 dr. 5 pass.; long wheelbase; 6 w. whls. Beautiful black finish. Orig. cost $2,240. Repos. Sacr. for $595. Your car as down pay. Bal. 12-24 mos. 7 day driv. trial. Alw. open. G. M. S. FINANCE CORP.

4635-37 Washington-blvd.

Buick, 1932 Sedan, $595.

8 cyl., 4 dr.; Wizard control; cost $1,395.

1801-03 W. 63D-ST.

BUICK—1932 DE LUXE 5 PASS. COUPE; wire whls.; ride and Wizard control; long wheel base; $795. Terms or trade.

1801-03 W. 63D-ST.

BUICK—'32 5 PASS. COUPE, WIRE WHLS. Pract. new. Fully equipped. Repos. Sacr. for only $785. S. & G. Auto Finance Co.,

4635-37 W. Madison-st.

BUICK—LATEST '32 4 DR. DE LUXE SEdan, 6 w. w., side mts. Pract. new. Eqpd. Repos. Barg., $975. S. & G. Auto Finance.

4635-37 W. Madison-st.

BUICK—LATE '31 87 SEDAN; 6 WIRE wheels, side mounts; like new in every respect; will guarantee. $735. Terms. 7140 Stony Island-av. Hyde Park 1467.

BUICK — LATEST '30 SED., 6 W. WHLS., fender wells, longest whlbase., radio and all access.; cost $2,160; leaving city; will sacrifice for $450. Saginaw 4087.

BUICK—COUPE 1930, VERY GOOD CONDItion. Owner must sell. Only $295. Phone Sunnyside 7747.

BUICK—'32, USED 5,000 MILES; LIKE NEW 5 pass. sedan, straight 8, $700 with accessories. 830 Kenesaw-terr. Bit. 9800.

BUICK—1930 SEDAN; ONLY $395. EMICH MOTOR CORP., 6501 N. Western.

BUICK—5 PASS. SPT. COUPE; '29; GOOD cond. Longbeach 1883.

BUICK—'29 50, 7 PASS. MAST. SED., A1 thr'ghout; $295. 4119 Broadway. Bit. 0786.

BUICKS—'33. F-E-L-Z HAS '32S AND '31S AT LOWEST PRICES. WELL. 7802.

USED AUTOMOBILES FOR SALE.

BE SURE AND SEE DASHIELL'S USED CARS

Be sure to come in and look over our stock of used cars before you buy. Two stores with a large stock of fine cars of all makes and models. Be sure to check the prices and the condition of the cars. We really have good bargains at this time.

HERE ARE FEW SAMPLES:

2522 S. MICHIGAN-AV.

1929 Buick Coach.........$235
1931 Chev., 6 w.w., Sed. 337
1929 Chrysler '75' Rdst. 235
1931 Dodge 6 Coupe...... 295
1931 Dodge 6 Sedan...... 345
1930 Dodge 8 Sedan...... 297
1929 Dodge Sr. Spt. Sed. 295
1928 Dodge 4 Sedan...... 85
1928 Dodge 6 Sedan...... 97
1929 De Soto R. S. Rdst. 125
1930 Essex Coach.......... 197
1931 Ford Sport Coupe.. 235
1929 Ford Roadster...... 77
1929 Graham-Paige Sed. 85
1929 Hupp Cent. 6 Sed.. 257
1930 Oldsmobile Spt. Co. 295
1932 Plymouth R.S. Cpe. 345
1932 Plym. Conv. Cpe. 395
1930 Plym. R.S. Rdstr. 156
1930 Oakland '8' Coupe 195
1929 Whippet Sedan... 95

2347 S. MICHIGAN-AV.

1928 Buick Spt. Rdstr....$117
1929 Buick Coach......... 257
1931 Chevrolet Bus. Cp. 275
1930 Chevrolet Coupe... 195
1930 Chrysler "66" Sed. 295
1930 De Soto Sedan...... 247
1931 Dodge 8 Spt. Sed... 545
1930 Dodge 8 Sedan...... 295
1930 Dodge 6 Coupe...... 195
1929 Dodge 6 Sedan...... 147
1928 Falcon Kn. Sed. '6' 39
1931 Ford Cabriolet....... 275
1930 Ford Tudor Sed.... 175
1928 Ford Coupe.......... 75
1928 La Salle Sedan...... 295
1929 Oldsmobile Coupe. 195
1928 Packard Club Sed.. 295
1928 Pack. Cv. Cpe.,R.S. 265
1932 Plymouth Sedan... 367
1929 Stude. Pres. 8 Sed. 295

DASHIELL MOTOR CO.

Cadillacs—Cadillacs.

1932 V-8 Sedan. Almost new, 6 wire whls., heater, Beau. finish; covers to match; sold Dec., '32 for $3,748. Now $2,150.

1931 V-8 Spt. Coupe; rum. seat; 6 wire whls, chrome covers, white wall tires, radio. Nearly new. Cost over $4,000. Today $1,285.

1931 V-16 Madam X, 7 pass. sedan. Will pass for new. 6 wire whls. Now $1,685.

1930 V-16, 5 pass. sedan club. Drv. very little, had best care—serviced by Cadillac Co. 6 w. w., side mts. Our price today $1,485.

YOUR CAR DN. PYMT., BAL. 12-24 MOS. 90 DAY GUAR., 7 DAY DRIV. TRIAL.

3939 Washington-blvd.

G. N. C. FINANCE CORP. AT CRAWFORD.

CADILLAC—DE LUXE SEDAN, LATEST model '28-341; have used it only occasionally on Sundays; is actually perfect as day purchased; original gleaming finish not even a scratch; 6 wire wheels, side mounts; perfect 8 ply tires. Is absolutely the finest and most beaut. car on the street; cost over $3,400. Need cash, will sac. for only $275. 1715 Humboldt-blvd., Apt. 1.

CADILLAC—1930 PHAETON SEDAN, LIKE new, finished in black; cream striping and wire wheels; side mounts; new white wall tires; fully equipped, with radio, hot water heater; other extras; orig. cost $5,000. Can be bought today at $1,250. Hill Motor Sales, 650 Madison-st., Oak Park.

CADILLAC V-8, '31.

Town sedan; exc. cond.; low mil.; whitewall tires, radio, heater, trunk, etc. $1,175. Call owner Sunday, Hyde Park 2015.

CADILLAC V-12 SEDAN.

7 pass., late 1931; black with side mounts. Like new; driven very little; private owner; $1,500. University 5897.

CADILLAC—LATEST '31 12 CYL. DE L. sedan, 6 wire whls., side mts.; pract. new. Repos. Barg., $1,595. S. & G. Auto Finance.

4635-37 W. Madison-st.

CADILLAC—LATEST 1929 TOWN SEDAN; wire whls., fully equip.; like new; repos.; barg., $565. S. & G. Auto Finance Co.

4635-37 W. Madison-st.

CADILLAC—1930 SPORT COUPE; WIRE wheels; $695. Will pass for new. Terms.

1801-03 W. 63D-ST.

CADILLAC—V16, 12, 8. F-E-L-Z HAS '32S AND '31S AT BELOW MARKET PRICES. WELLINGTON 7802.

CADILLAC—314 7 PASS. SEDAN; CLEAN; $145. Emich Motors Co., 6501 N. Western.

CHEVROLET—CONV. COUPE, '31 DE LUXE model with wire wheels, side mounts, rumble seat, etc. Here is a sporty car with a world of power and pep. $325. Studebaker Branch, 1836 Ridge-av., Evanston.

CHEVROLET—1929 COUPE, $110. CHEV. '31 coach, $250. Chev. '31 coupe, $285. Chev. '32 coupe, $395. Chev. '32 coach, $395. $10 to 1-3 dn., bal. 20 mo. 2234 S. Michigan.

CHEVROLET—'31 SEDAN; 6 WIRE WHLS.; has many extras including heater; mech. guar.; priced exceptionally low. Ruby Chevrolet, Inc., 1422 E. 67th-st. Fair. 9600.

CHEVROLET—1933 COACH OR COUPE; used; car in trade; $100 dn., bal. 16 mos. Finance Co., 7424 Stony Island. Pla. 2772.

CHEVROLET—1931 DE LUXE SEDAN; 6 whls., new appearance and cond.; $345. Gerd's Motor Sales, 7355 Exchange-av.

CHEV.—'30 SPORT RDSTR.; NEW TIRES, side mts. Must sell today. Best offer. Mr. F. Brack, 5010 Agatite.

CHEVROLET—'31 SPEC. SEDAN, $325; 6 W. W. A beautiful car. Small monthly payments. 3637 Southport-av. [nr. Addison].

CHEVROLET — COACH, '28; FINE COND. Only 18,000 miles; hot water heater, '32 wire wheels, radio, $125. Grace. 0942.

CHEVROLET—1933 COACH, USED, VERY nice cond.; forced to sell; can accept small trade. Dowding, South Shore 4264.

CHEVROLET—4 DR. SEDAN, 1929, WITH trunk; fine condition; big sac.; $165; tms. $10 to 1-3 dn. 2234 S. Michigan-av.

CHEVROLETS—1931, '30, '29, '28; ALL body styles; excel. cond throughout; priced as low as $75; terms to suit. 6905 S. State.

CHEVROLET—1931 COACH; LOST MY JOB. I must sell. Can arrange terms. PHONE KEDZIE 8069.

CHEVROLET—1932 DE LUXE COACH; near new; sell for balance due. Finance Credit Corp., 6838 Stony Island-av.

CHEVROLET—1929 COACH, $115. GOOD cond. Very fine value. E Z payments. 3687 SOUTHPORT-AV. [Near Addison].

CHEVROLET—'30 COACH; ORIGINAL OWNer; clean car inside and out; heater; $150. Kildare 9737. 4130 N. Menard.

CHEV.—1932 COACH; RUN LITTLE; $325. Selp Chev. Sales, 5622 Commercial-av.

CHEVROLET—1930, 4 DOOR SEDAN. TR. or tms.; $150. 1019 Davis-st., Evanston.

CHEV.—'28 COACH; REAL GOOD COND. throughout. Sac. $75. 7618 S. Lincoln-st.

CHEVROLET—1927 2 DR. COACH, $30; good cond. 6406 S. Justine. Prosp. 2475.

CHEV.—SPRT. RDSTR., '32; PERF. COND. Driven very little. $100 down. Pal. 7184.

CHEV.—1929 COACH; LOOKS AND RUNS gd.; sell for $135 cash. 5820 S. Western.

CHEVROLET—LATE 1929 COACH, LIKE new. Reasonable. Saginaw 1663.

USED AUTOMOBILES FOR SALE.

Follow The Crowds FOR THE Largest Selection

of over 150 fine practically new cars at

Lowest Prices

in all Chicago. SMART BUYERS COME

to

HEALY Motor Sales

7150 STONY ISLAND

Only Authorized Sales Agent for Cars Repossessed by NATIONAL BOND & INVESTMENT CO. Automobile Bankers.

LIBERAL TERMS Any Reasonable Down Payment.

Auburn 1930 sedan..........$185
Buick 1931 sedan, 8-87.......... 625
Buick 1929 coupe.......... 225
Buick 1929 sedan.......... 250
Chevrolet 1932 de luxe sedan.......... 450
Chevrolet 1932 coach, almost new.......... 395
Chevrolet 1932 de luxe roadster, 6 w. w. and side mounts.......... 345
Chevrolet 1932 standard coupe.......... 375
Chevrolet 1931 sedan.......... 325
Chevrolet 1930 sedan.......... 225
Chevrolet 1930 coach.......... 175
Chevrolet 1930 coupe.......... 165
Chevrolet 1929 coupe.......... 85
Chrysler 1931 coupe, r. s., side mts.... 545
Chrysler 1931 6 first series sedan....... 325
Chrysler 1930 sedan.......... 375
Chrysler 1929 sedan.......... 250
Chrysler 1929 coupe, r. s.......... 250
Cord 1931 sedan.......... 545
DeSoto 1932 sedan, de luxe.......... 545
Essex 1932 coupe, Pacemaker.......... 425
Essex 1932 Terraplane coach.......... 425
Essex 1931 de luxe sedan, chrome wire whls.; less than half original cost.
Essex 1931 coupe, w. w., side mnts.... 245
Ford 1932 Tudor.......... 345
Ford 1932 V-8 Tudor.......... 385
Ford 1931 4-door de luxe.......... 285
Ford 1931 roadster, de luxe.......... 195
Graham 1929 sedan, wood whls., s. mts. 225
Hudson 1929 sedan.......... 175
Hupmobile 1932 8 sedan.......... 675
Nash 1930 coach, big 6.......... 250
Nash 1929 coupe.......... 145
Nash 1929 conv. coupe.......... 145
Oldsmobile 1932 conv. coupe, 6 wood wheels, white wall tires.......... 675
Oldsmobile 1931 coupe, r.s., w. w., side mounts.......... 445
Oldsmobile 1930 coupe.......... 265
Oldsmobile 1930 coach.......... 250
Oldsmobile 1929 coupe.......... 175
Oldsmobile 1929 sedan.......... 225
Plymouth 1932 P. B. 2d series coupe.... 445
Pontiac 1932 conv. coupe, 8 cyl.......... 695
Pontiac 1931 sedan.......... 425
Pontiac 1930 coupe.......... 195
Pontiac 1930 coach.......... 195
Studebaker 1931 6 sedan, free wheeling. 410

100 Other Fine Cars.

Healy Motor Sales, Inc. 7148-50 Stony Island-av. HYDE PARK 6035.

TAXI.

Packard 1930 Model 740 Limousine; like new; driven by an official of this company; just the car for livery or taxi service; can be bought today at a bargain. Hill Motors, 650 Madison-st., Oak Park.

CARS UNCLAIMED AND FORECLOSED—Buick '27 47, Chev. '30 tn. sed., Lincoln '28 5 sed., Nash '29 spec. cpe. Will sell for charges. 6023 Cottage Grove.

Chevrolet 1930 Sedan.

Wire whls., beautiful black finish. Looks just like new. Reposs. Sac. for $245. Your car as down paymt. Balance 12-24 mos. 7 day driving trial. 90 day guar. Always open. G. M. S FINANCE CORP.

4635-37 Washington-blvd.

CHEVROLET 1931 COACH..........$285
CHEVROLET 1931 COUPE.......... 275
CHEVROLET 1931 SPT. RDSTR.......... 275
CHEVROLET 1930 6 WHL. SEDAN.... 245
CHEVROLET 1930 COACH.......... 175
EMICH CHEVROLET CO., 6501 N. Western.

CHEVROLETS—25; 1932 SEDANS, COACHES, Coupes, standard and de luxe models; low mileage; like new. BUY NOW. $365 AND UP. NELSON CHEVROLET SALES, 2849 N. Clark-st. Bittersweet 7300.

CHEVROLET—VERY LATE 1930 4 DOOR sedan, wire wheels, new tires, beau. finish; h. w. htr., upholstery prac. new, $165; might trade. 661 E. 71st-st. Rad. 7184.

Chryslers—Chryslers.

1932 8 Sedan, Free Wheeling, 6 wire whls., chrome covers, htr. Cost $1,865; now $695.

1932 8 Roadster, Free Wheeling, rumb. seat, wire wheels, side mounts, chrome covers. Cost $1,865. Our price $545.

1932 Imp. sedn., long whlbase., 6 wire whls., chrm. cov. Dr. little. Cost $2,800; now $985.

1930 Model 77 5 pass. Crown; drv. little; heater. Many extras. Finish, tires and motor like new. Priced to sell at once.

YOUR CAR DN. PYMT., BAL. 12-24 MOS. 90 DAY GUAR., 7 DAY DRIV. TRIAL.

3939 Washington-blvd.

G. N. C. FINANCE CORP. AT CRAWFORD.

Chrysler Bargains—Guar.

1931 De L. 8 Rdstr.; 6 w. w., s. mts. $495
1930—70 De L. Sedan; 6 w. w., s. mts... 385
1930—77 Sport Coupe; rum. seat....... 375
1929—75 Royal Sedan; maroon........ 285
1928—72 De L. fender well Sedan...... 195
1927—Imperial 80 Sedan; 4 door........ 165
1926—70 Sedan; 4 door; very clean.... 95
MARQUARDT-CHRYSLER, 3236 Jackson-bl.

Chrysler 8 '32 De Luxe Sed.

4 dr. 5 pass. w. w. maroon finish; whitewall tires; orig. cost $1,800. Reposs., sac. for $785. Your car as dn. pay. Bal. 12-24 mos. 7 day driv. trial. 90 day guar. G. M. S. FINANCE CORP.

4635-37 Washington-blvd.

CHRYSLER—'32 DE LUXE 8 SEDN., 6 wire whls., side mts., latest split windshield; like new in every respect; $795.

1801-03 W. 63D-ST.

CHRYSLER—IMPERIAL 8 CUSTOM CLOSE coupled sedan; 2d series 1931; a beautiful special color, chrome trimmed car, 6 w. w. etc. Priced very low at $885. MARQUARDT CHRYSLER, 3236 Jackson-blvd.

CHRYSLER — 1932 IMPERIAL SEDAN, 5 pass., 6 wire whls., fender wells, radio; repos.; sacr. for $985. S. & G. Auto Finance.

4635-37 W. Madison-st.

CHRYSLER—'32 SEDAN; ONLY 6 MO. OLD. A real beauty; do-nut tires; air whls., other equip., $595; $85 cash will handle deal. 1647 S. Crawford-av. Crawford 3811.

CHRYSLER—8-1932 CUSTOM DE LUXE CABRIOLET; 6 W. W.; LIKE NEW; $875.

Miller, 4444 Irving Pk.-blvd.

CHRYSLER—1931 8 CYL. SPORT COUPE; finished in 2 tone green; car has seen very little mileage; can be bought at a bargain; $550. 650 Madison-st., Oak Park.

CHRYSLER—6-1931 CUST. SEDAN; 6 W. W.; LIKE NEW; $575; TERMS.

Miller, 4444 Irving Pk.-blvd.

CHRYSLER—'31 2D SER. CIRCUMSTANCES compel me to go to N. Y. and must sac. my almost new roadster; every extra on it; $485. Ph. Sunnyside 4747 up to 5 p. m.

CHRYSLER—1931 SEDAN, 2D SERIES; V shape radiator; wire wheels; excellent condition; guar.; sacrif. at $395; easy terms. INDEPENDENT FINANCE, 2700 Madison.

CHRYSLER — '30 66 DE LUXE COUPE; Rumble seat; like brand new; need cash; $175. 3940 N. Seeley. Well. 6437.

CHRYSLER 1931 COUPE "6," RUM., $325
CHRYSLER '28 SEDAN "6," CLEAN 95
EMICH MOTORS CO., 6501 N. Western-av.

CHRYSLER—REAL 1932 IMPERIAL FLOATING POWER, ETC. $1,095. MR. TAYLOR, WELLINGTON 7802.

CHRYSLER—'32 4 DR. 6 CYL. DE LX. SED., 6 w. w.; sd. mts.; free whlg.; etc. Barg. for quick sale. $495. 6811 S. Halsted-st.

CHRYSLER—'28 72 CROWN SED., 21,000 mi.; perfect cond.; $150. 1715 Greenleaf.

CHRYSLER—72 CROWN SED., 1928. SIDE mts., $150. 5820 S. Western-av.

CHRYSLER—70 SED.; HOT WAT. HEATER. Bargain; $95. 1019 Davis-st., Evanston.

CHRYSLER—4 DOOR 65 SEDAN; $65 DN. New tires. J. J. Wright, 242 W. 55th.

CORD—1931 4 DOOR DE LUXE SEDAN; 6 wire whls., side mts.; white wall tires; cost $3,775. Our price $795. Terms, trade.

1801-03 W. 63D-ST.

CORD—1930 SEDAN.

De Luxe model, excellent cond. throughout. Must sacrifice. 5321 W. Madison.

USED AUTOMOBILES FOR SALE.

Liquidating All Used Cars

Save Up to 50%

Payments as low as **$10.00 per month** insurance included.

1929 Ford Coupe; rumble seat; most outstanding buy in Chicago........$74

1929 Nash Twin Ignition Six, Model 4-70; new paint job, all good tires; will sell for less than Blue Book........$185

1930 Studebaker President State Sedan; all new tires, very low mileage; maroon finish; will sell for less than Blue Book........$299

1928 Oakland Salesman's Coupe; repainted black, tires all pract. new....$49

1930 Chevrolet Coupe; original factory paint, excellent mechanical condition, 5 wire wheels........$139

1928 Graham-Paige 4 Door Sedan; wonderful condition........$72

1929 Packard Straight 8 Sedan De Luxe; original factory finish, steel wheel equipped, side mounts, interior like new, tires less than 2,000 miles; car always chauffeur driven........$399

1932 Willys Str. 8, 5 Pass. Coupe. This car cannot be told from new; side mts.; carries our standard 90 day guar.; free wheeling, 6 wire wheels; sold new for $1,175; has had very little mileage.$398

1927 Stutz 7 Pass. Sedan. This car always chauffeur driven; orig. factory finish, like new, perf. mech. cond.; safety glass all around; ideal car for large family........$99

1929 Whippet Four Coupe; excellent tires, good mechanical condition....$69

1929 Hudson Sedan; looks like new; side mounts, trunk rack, excellent mechanical condition, all practically new tires....$97

1928 Willys Knight Coupe; rumble seat; in perfect condition in every respect..$69

1929 Auburn full 5 Pass. Victoria Coupe, just refinished in standard color, tires practically new; best buy in Chicago.$159

1929 Auburn Convertible Sedan and Coupe; must see these two cars to appreciate them; take your choice.....$179

1927 Chevrolet Coupe; in excellent mechanical condition; good tires, good paint; first buyer here........$19

These prices are not down payments but full price of the cars listed.

MOST EVERY MAKE AT ALL PRICES.

Your Used Car Taken as Down Payment.

PAY BALANCE UP TO 16 MONTHS.

Payments as low as $10 per month, including insurance.

Drive your used car down right now.

Select your car—Drive it home within 15 minutes.

No Waiting! No Delays!

Or take street cars, Michigan-av. Bus. or L to 22d-st.

P. C. Gartley, Inc.

AUTHORIZED FACTORY DISTRIBUTOR.

2247 S. Michigan-av.

Open evenings and all day Sunday until 11 P. M.

Notice—Used Car Dealers Buying for Re-Sale, go next door to 2251 Michigan-av.

CHEVROLET—'32 4 DOOR SEDAN.....$395
Buick '30 47 sedan.......... 395
Essex '31 coach.......... 285
Nash '30 twin ignition 6 coupe........ 425
MANY OTHER GOOD BUYS. TERMS. Rowe, Young & Cooley, 4660 Washington-bl.

PACKARD—'30, 5 PASS. SEDAN, MODEL 726; perfect condition; bargain, $695. Also Nash '31-890, 4 door sedan; $665. ROWE, YOUNG & COOLEY, 4660 Washington-blvd.

Cord 8 1931 De Luxe Sedan.

4 dr., 5 pass.; 6 w. w., side mts., white wall tires, heater, spot. Orig. cost $3,375. Looks just like new. Reposs. Sac. for $695. Your car as dn. payment. Bal. 12-24 mos. 7 day driv. trial. 90 day guar. Alw. open. G. M. S. FINANCE CORP.

4635-37 Washington-blvd.

CORD '31 CONV. COUPE.

6 wire whls., whitewall tires; metal tire covers; 2 spotlights, driv. light; many extras; orig. cost $3,250, bal. due, $745. Tms., tr. ILLINOIS FINANCE CO., 4633 W. Madison-st. Columbus 7888.

CORD—'31 SED., VERY SPORTY, 6 CHROME wire whls., white wall tires, heater; must be seen; only $655; car as down pay.; guar.

3939 Washington-blvd.

G. N. C. FINANCE CORP. AT CRAWFORD.

CORD—CONV. COUPE, $695; 1931 DE LUXE 6 wire wheels, side mounts, whitewall tires, trunk, etc.; original cost $3,745; priced low for quick sale; guaranteed; easy terms. INDEPENDENT FINANCE, 2700 Madison.

De Soto 1932 Sedan.

Wire wheels, auto. clutch, free wheeling, floating power; orig. cost $864. Just like new. Reposs. Sac. for $495. Your car as down payment. Bal. 12-24 mos. 7 day driv. trial. G. M. S. FINANCE CORP.

4635-37 Washington-blvd.

DE SOTO—8-1930 SEDAN; PERF.; $250. MILLER, 4444 IRVING PK.-BLVD.

DE SOTO—'30 SEDAN, PERF. COND., H. w. heater, $145 cash. Mans. 8067.

DE SOTO—6-1932 COUPE; R. S.; $485. MILLER, 4444 IRVING PK.-BLVD.

DODGE—6 '32 SEDAN, FLOATING POWER, wire whls.; hardly driven; only $585; guar.; car as down pay.; 7 day driving trial.

3939 Washington-blvd.

G. N. C. FINANCE CORP. AT CRAWFORD.

DODGE

8 cyl., 1931 Sedan; late model; in very fine condition. Can be had at a bargain price. SEE MR. McCARTHY. Dashiell Motor Co., 4634 W. Madison-st.

DODGE—1930 SEDAN..........$325

NORTHWEST BUICK CO., 3801 LAWRENCE-AV.

DODGE—'32 8 FREE WHLG. CONV. COUPE—almost new; 6 w. w., trunk. Cost $1,700; now $645. Dodge Dlrs., 7616 Stony Isl.

DODGE—'33 DE L. SED., USED 96 MI. auto. clutch, saf. glass; big savings. 1028 Madison, Oak Park. Aus. 1763, Euclid 9186.

DODGE—'32 8 SED., 6 W. W..........$565
Dodge—'30 D. A. 6 Sedan, 6 w. w.... 325
DODGE DEALERS, 7616 Stony Island-av.

DODGE—SEDAN, 1926; GOOD CONDITION; $35. Owner. Phone Irving 3429.

DODGE—D. A. SED., '29, BARG., $195. Robt. M. Foley, 2243 S. Mich. Cal. 6200.

ESSEX—TERRAPLANE DE LUXE, 4 DR. Sed., '33; floor car; automatic clutch, wire whls., etc. $135 down, or your used car. Terms and trade. 1019 Davis-st., Evanston.

ESSEX—SED., '28. IT'S IN DANDY ALL-around cond. $65. Studebaker Co., 3822 Lawrence-av.

ESSEX—CONVERTIBLE COUPE 1930; W. whls.; fine cond.; $50 down, bal. 12 mos. Franklin Factory Branch, 2000 S. Michigan.

ESSEX—'31 COACH; FREE WHLG.; $325. MILLER, 4444 IRVING PK.-BLVD.

ESSEX—'30 COUPE, RUMBLE SEAT, MECH. perf. Beau. cond., $115 cash. Bit. 2214.

FORD—LATE '30 FORDOR, 6 WINDOWS. $160. 1647 S. Crawford-av. Craw. 3811.

FORD—LATE '29 SPT. COUPE; RUMBLE seat; cash. 644 N. Lockwood, 2d. Col. 0517.

FORD—REAL LATE 1930 COACH; NEW tires; perfect; $155; private. Normal 6437.

FORD — 1930 TUDOR; LIKE NEW, $125. Terms. Trade. Levy's, 724 Milwaukee.

FORD—TUDOR SEDAN, 1930, GOOD TIRES. $165. 2243 S. Michigan-av. Cal. 6200.

FORD—V-8 TUDOR 1932; 4 MOS. OLD; spec. tires; $100 dn. Edge. 6343 eve.

FORD—1932 COUPE, LIKE NEW, $395. MILLER, 4444 IRVING PK.-BLVD.

FORD—1931 TUDOR, A-1 COND.; NEED money, sell cheap. Pri. party. Well. 5488.

FORD—COUPE, '29, PERF. COND., $85; also '29 rdstr., barg. 3039 Sheffield.

FORD—'32 V-8 COUPE, $365. 6811 S. HALSTED. WENTWORTH 2727.

FORD—COUPE, LATE '29; MUST SELL, $100. Call Bankman. Midway 8763.

FORDS—35 A'S AND V 8'S, ALL MODELS, $75 up. Tms. 5310 Division. Man. 6640.

FORD—LATE 1930 TUDOR, SACRIF. PRIV. 2107 S. Wesley, 2d flr., Berwyn.

FORD—V-8 '32 DE LUXE COUPE; BEST OFfer today; terms. 1019 Davis-st., Evanston.

FORD—1932 DE LUXE COUPE; DRIVEN few miles. Guaranteed. 1107 N. Clark-st.

FORD—1931 VICTORIA DE LUXE MOD. Owner must sac. at $225. Belmont 2489.

FORD—1930 TUDOR; $60 DOWN; 90 DAY guar. J. J. Wright Motors, 242 W. 55th.

FORD—'31 COUPE; 90 DAY GUAR.; $70 dn.; good buy. J. J. Wright, 242 W. 55th.

FORD—COUPE, 1929, RUMB. SEAT, $90. 421 N. SAWYER-AV. KEDZIE 2296.

FORD—1929 SEDAN; LIKE NEW; LOW MILEAGE. 7320 SOUTH PARK.

FORD—'31 TOWN SED.; ALM. NEW; NO job; $250 or best. Perry, 3303 N. Harding.

FORD—'32 TUDOR, BARG. AT $365; YOUR car dn. pay. J. J. Wright, 242 W. 55th.

FORD—'30 RUNABOUT; R. S.; 90 DAY guar.; $40 dn. J. J. Wright, 242 W. 55th.

FORD—'30 4 DOOR TOWN SEDAN, $70 dn.; clean job. J. J. Wright, 242 W. 55th.

USED AUTOMOBILES FOR SALE.

LINCOLN

Today's Bargains!

LINCOLN V-12 sedan, latest 1932 5 pass. with auxiliary seats; very low mileage; wire wheels and complete equipment; orig. cost $5,000—today only, $2,750.

LINCOLN V-8 sedan, 1931. Cannot be distinguished from a new car of the latest model; wire wheels. Special, $1,750.

PIERCE-ARROW coupe, 1931, 5 pass. Very popular model, rumble seat; virtually brand new. Unusual value, $1,150.

PACKARD town sedan, 1931 de luxe model, 6 wire wheels, side mountings; practically new tires. $1,100.

STUDEBAKER President 8 sedan, 1931, 7 pass.; like new in every detail; wire wheels, side mounts. $550.

LA SALLE convertible coupe, 1930. A very desirable car, 2 pass.; rumble seat; 6 wire wheels, side mountings, etc. Spec., $750.

CHRYSLER "77" roadster, 1930; rumble seat; special head lamps, two-tone finish; $450.

NASH 8 sedan, 1930, 7 pass. Exceptional value; almost new tires, spotlight, finish and mechanically 100%. $450.

BUICK sedan, 1929, 7 pass.; 6 tires; A-1 finish; heater; good mechanically; real buy, $350.

SMALL DOWN PAYMENTS—TRADES.

Ford Motor Co.

LINCOLN RETAIL DIVISION, 2220 S. Michigan-av. Calumet 7340. Open Evenings and Sundays.

No Cash Down

Plan.

We have reconditioned 43 of the best Hudson and Essex used cars we have had in years and are offering them at prices that make these cars the greatest automobile values ever known.

1930 ESSEX COACH. Buy an Essex for comfort, roominess, peppy and fast performance, and for the very best of all reasons, low upkeep and slow depreciation. This particular car is very clean, finished in black with cream striping, has 5 almost new tires, modern instrument board, and it's a reconditioned car. Come in and drive it....$245

1929 Essex Coupe..........$145
1929 Essex Coach.......... 145
1930 Essex Coupe.......... 245
1930 Essex Sedan.......... 275
1932 Essex Sedan.......... 550

1929 HUDSON LANDAU SEDAN. This is a reconditioned car and the essence of Hudson new-car appearance and performance. Hudson qualities are world famous. Drive this car, you'll see why. It's in the original finish, has 5 almost new tires, high-grade upholstery, trunk rack. See it..$275

1927 Hudson Coach..........$ 75
1929 Hudson Coach.......... 195
1930 Hudson Touring Sedan.......... 350
1931 Hudson Sedan.......... 525
1931 Hudson Coupe.......... 495

Open Sunday and Evenings. Trade.

Butler Motors, Inc., HUDSON-ESSEX DISTRIBUTOR, **2457 S. MICHIGAN-AV.**

F-O-R-D-S

'29s, '30s, '31s, '32s All Types of V-8's

All Models and Types

100 to Choose From.

Must Be Sold at Once!!

TERMS OR TRADES. OPEN EVENINGS AND SUNDAYS.

Lawder Bros.

Home of Super Service. AUTHORIZED FORD DEALERS. **6900 Vincennes-av.**

FORDS—Guaranteed—FORDS

ONLY AUTH. FORD DEALER IN LOOP.
1932—V-8 std. coupe; special......$110 down
1932—V-8 tudor; air wheels........ 125 down
1932—V-8 std. coupe; rum. seat.. 125 down
1932—V-8 tudor; spotlight........ 125 down
1932—V-8 Victoria coupe........ 140 down
1932—V-8 de l. coupe; rum. seat. 145 down
1932—"B" coupe; almost new..... 100 down
1931 town sedan; maroon duco, side mounts, spotlt., trunk rack.. 95 down
1931 fordor; perfect cond.......... 85 down
1931 de l. rdstr.; white wall tires. 85 down
1931 tudor; side mts., trk. rack... 75 down
1931 std. coupe; like new.......... 65 down
1930 town sedan; very clean...... 75 down
1930 roadster; rum. seat; s. mts.. 50 down
1929 town sedan; side mounts..... 50 down
1929 sport coupe; rum. seat; only......$85
1929 roadster; rumble seat..............$85

GLENN E. HOLMES, INC., 30 W. Lake-st. 30 E. Lake-st. CALL AT EITHER SHOWROOM.

Fords—Late '30s, '31s

$20 Is All You Need

State and City License Financed. Your old car taken in trade. 90 DAY WRITTEN GUARANTEE. 50 late '30s-'31s—Coupes and Tudors. $150 TO $225. NOTHING HIGHER.

LITSINGER

MOTOR COMPANY. Edward R. Litsinger. 913 to 925 W. Jackson-blvd. Always open. Chicago's Largest Auth. Ford Dealer. Over 40,000 Satisfied Owners.

FORDS—AMERICA'S BEST

TAX WARRANTS ACCEPTED.
$20 to 1-3 DOWN, BALANCE 18 MONTHS.
1931 Victoria, metal back..........$285
1931 Standard Coupe, rumb. seat....... 195
1932 V 8 Roadster, used little.......... 395
1931 De Luxe Tudor.......... 225
1929 Town Sedan except. cond.......... 125
90 day written service guarantee.
M. J. KELLY. 4445 MADISON.

FORDS—Must Sell 35

Reconditioned 1929 to 1932 Fords, all models, to make room for trades coming in on the

NEW 1933 FORD.

Pick yours out now. Will accept any reas. offer. Trade. Terms. CHAS. J. DEMPSEY. Authorized Ford Dealers, 2300 Madison-st.

FORD 1931 VICTORIA COUPE........$285
FORD 1931 DE LUXE SEDAN........ 275
FORD 1931 COACH.......... 245
FORD 1930 6 W. W. SPT. CABRLT... 195
FORD 1930 SPORT COUPE.......... 165
EMICH MOTORS CO., 6501 N. Western-av.

FORD—1928 TUDOR, $95. FORD '31 TUdor, $275. Ford '30 conv. cabriolet, $195. Ford '31 De Luxe coupe, $245. Ford '31 sport coupe, R. S., $195. $10 to 1-3 dn., bal. 20 mos. 2234 S. Michigan-av. Cal. 5810.

FORD—LATE '31 TOWN SEDN., SLANTING windshield, mohair uphl. Equipped with new 1932 size wheels and tires, also 1932 bumpers; 1932 radiator, shell and grill, $265. Might trade. 661 E. 71st-st. Rad. 7184.

Ford '31 Vict. Coupe, $275.

Latest model, privately owned; hot water heater, other extras. 952 N. Cicero.

FORD—DE LUXE TOWN SEDAN, LATE 1930; beau. maroon finish, side mts., wht. walled tires, broadcloth upholstering. Like new. $165. 661 E. 71st-st. Rad. 7184.

FORD—TUDOR, LATE '29; IN SPLENDID condition throughout; upholstery practically new; excellent motor and tires; $95. 661 E. 71st-st. Radcliffe 7184.

FORD—1931 FORDOR, A1 CONDITION AND appear.; priced to move quickly; $295. Gerd's Motor Sales. 7355 Exchange-av.

FORD—1930 SPT. ROADSTER, LIKE BRAND new; brt. fin.; new curt., wond. [illegible]; $40 down. 6642 Harvard-av. Englew. 0880.

FORD—'31 DE LUXE COUPE, 5 [illegible] WHL., high compr. head, Stromberg down draft carb.; sac. $250. 4610 Washington. Aus. 5522.

FORD—'29 DE LUXE ROADSTER; RUMB. seat; really like new car; need cash; $85. 3940 N. Seeley. Wellington 6437.

FORD — '31 CONVERTIBLE COUPE, NEW top, low mileage; a very clean job; $65 down. J. J. Wright Motors, 242 W. 55th-st.

FORD—LATE 1929 TUDOR; $85; EXTRA fine running cond. thruout; new tires; must sell. $35 down. 6606 S. Halsted-st.

FORD—1929 CABRIOLET; LIKE NEW; SD. m., trunk rack; bright fin.; wond. cond. $50 dn. buys. 7424 Stony Island. Plaza 2772.

FORD—V-8 TUDOR, 1932; A GOOD BUY for some one; must sell at once; in exc. cond. 7835 Evans-av.

FORD—COUPE, '30; PRIV. OWNER WILL sacrifice. Butterfield 2165.

FORD—1929 SEDAN, ALSO COUPE, A-1 condition, $65 each. 1111 N. Clark-st.

FORD—'31 TUDOR; HOT WAT. HEATER; driv. little. R. Woodruff, Hyde Park 0367.

FORD—TUDOR '30; VERY CLEAN; PRI. party; will sac. best offer. Sheld. 9000.

FORD—1929 TUDOR, FOR QUICK SALE, $75. 824 Diversey-pkwy.

USED AUTOMOBILES FOR SALE.

CADILLAC GIVES

honest value at lowest cost . . . so why waste money and time when you can find in this large stock of thoroughly Conditioned cars the make of car you want at a price easily within your reach? . . . Each car unconditionally recommended and backed by Cadillac's thirty years' experience. . . . Conditioned used cars sold by Cadillac are trade-ins . . . they are not sold for profit . . . they are not "repossessed" . . . they have no "unpaid balances." Every car is free from encumbrances. . . . WE GUARANTEE CLEAR TITLE. . . . Visit the Cadillac showroom nearest you and prove to yourself that Cadillac gives more at lower cost than you can find elsewhere. . . .

SPECIAL LOW PRICES EFFECTIVE TODAY. WE LIST A FEW.

AUBURN 898A Custom, Mod. '31.$ 475
BUICK 57 model 1930.......... 545
CADILLAC V-8, model 355-'31.... 1,295
CADILLAC V-12, Cust. 370-'31.... 1,895
CADILLAC V-16, Cust. 452-'30.... 1,795
CADILLAC V-8, model 353-'30.... 1,095
CADILLAC V-8, model 341B-'29.. 645
CADILLAC V-8, model 314-'27.... 175
CADILLAC V-8, model 314-'26.... 75
CHEVROLET 1932 model; w. w.. 425
CHEVROLET 1931 model.......... 285
ESSEX 1930 model.......... 215
FORD 1930 model.......... 175
LA SALLE V-8, model 345-'31.... 1,145
LA SALLE V-8, model 340-'30.... 695
LA SALLE V-8 model 328-'29.. 545
MARMON 1931 model; 6 w. w..... 545
OLDSMOBILE F-31 model.......... 475
OLDSMOBILE F-30 model.......... 335
PACKARD Std. 8, model 1930.... 695
STUDEBAKER 1930 model.......... 425

Your old car as part pay . . . balance to suit. . . Open today, daily and evenings.

CADILLAC MOTOR CAR CO. . . . FACTORY BRANCH . . . 2238 SOUTH MICHIGAN . . . 3201 BROADWAY . . .

$20—DOWN—$20

ANY CAR FROM $100 TO $1,500. Buicks, Nashes, Oldsmobiles, Plymouths, Fords, Hupmobiles, Chryslers, Chevrolets, Cadillacs, Pontiacs. We positively will deliver any of above late '30 '31 '32 model cars for $20 down, bal. in 18 mos. Also 4-7 pass. sedans, suitable for taxi service. I.A.C. FINANCE CO., 2022 N. CALIFORNIA

Fords (45). Select Your Car.

'32 V-8 D. L. Coupes. '32 V-8 D. L. Phts. '32 V-8 D. L. Rdstrs. '32 V-8 D. L. Fordors. '32 V-8 Std. Tudors. '32 4 cyl. Tudors. 1928s, '29s, '30s, '31s. All styles. A-1 cond. 1512-20 N. Halsted-st. Mohawk 1560.

FRANKLIN

"No Water to Freeze,"

THE IDEAL CAR FOR ALL-WEATHER DRIVING.

'31 sedan, 5 pass., w. w., s. mts..........$975
'30 brougham, w. w., side mts.......... 895
'30 sedans, 5-7 pass., s. m., w. w....... 850
'30 club sedan, 6 w. w., s. mts......... 850
'30 de l. sedan, 5 p., 6 w. w., s. mts.... 850
'29 sedan, 5 p., 6 w. w., s. mts.......... 645
'29 sedan, 5 pass.......... 575
'28 sedans, 5 and 7 pass.......... 395
'28 brougham, 5 pass., side mts.......... 395

LIBERAL TERMS AND TRADES.

Franklin Factory Branch, 2000 S. Michigan-av. Victory 2000. SOUTH SIDE BRANCH. 7436 Stony Island-av. Butterfield 4480. Open Sundays and Evenings.

Franklin 1931 4 Dr. Sedan.

5 pass., cust. blt., model 153; 6 w. whls., side mts., chrome tire covers, heaters, trunk, slanting windshield. Cost $2,975. Like new. Repos. Sac. for $985. Your car as down paymt. Bal. 12-24 mos. 7 day driving trial. G. M. S. FINANCE CORP.

4635-37 Washington-blvd.

FRANKLIN—1-35 SED., '29; JUST OVERhauled, new tires, 6 wire wheels, metal tire covers and mirrors; beaut. finished. Very low price. Must sell at once. Ericksen, 1620 N. Harding-av.

FRANKLIN—1928 SEDAN..........$225

NORTHWEST BUICK CO., 3801 LAWRENCE-AV.

FRANKLIN—'31 DE L. 7 PASS. SED., $695. 6 wire wheels, side mts. Cost $3,750.

1801-03 W. 63D-ST.

Graham 8 1933 Sedan.

Used; 4 dr., 5 pass., w. whls., free wheeling. Orig. cost $1,575. Beautiful black finish. Just like new. Repos. Sac. for $785. Your car as dn. pay. Bal. 12-24 mos. 7 day driving trial. 90 day guarantee. Open eves. G. M. S. FINANCE CORP.

4635-37 Washington-blvd.

GRAHAM—1932 BLUE STREAK, 4 DOOR de luxe sedan; 6 wire whls., side mounts; chrome tire covers, $795. Terms, trade.

1801-03 W. 63D-ST.

GRAHAM—LATE '29 MOD. 621 SEDAN; 6 W. W.; PERF. COND.; $285; TERMS.

Miller, 4444 Irving Pk.-blvd.

GRAHAM—1933 CUST. 8 SEDAN, $875. USED. MILLER, 4444 IRVING PK.-BLVD.

HUDSON—'30 CUST. 7 PASS. SEDAN, SIDE mts., many extras; cost $2,300, now $265; guar.; car as down pay.; 7 day driv. trial.

3939 Washington-blvd.

G. N. C. FINANCE CORP. AT CRAWFORD.

HUDSON—'30, DE L. SED., 6 W. W., 10,000 mi., like new. $195 cash. 4657 Irving Pk.

HUDSON—8, LATE 1930 2 D. SED.; LIKE new; A1 thruout.; $345. Berksh. 6508.

Hupmobile '31 Str. 8 Sedan.

Model H, 4 dr. de luxe, 6 wire whls., side mts., chrome tire covers, spot.; original cost $2,160; like new thruout; repos.; sacr. for $485; your car as down pay., balance 12-24 months; 7 day driving trial. G. M. S. FINANCE CORP.

4635-37 Washington-blvd.

HUPMOBILE—CENTURY 8 CUSTOM SEdan, latest '31. Must dispose of for cash. Have used it only slightly and can't actually be told from new. Equipped with 6 wire whls., fender wells, hot wtr. heater, chromium tire covers, perfect Double Eagle tires, large trunk. Must be seen to appreciate. Sacrifice for $350. 4832 N. Winchester, apt. 2.

HUPMOBILE—DE LUXE SED., 1930, NEW car appearance and performance. New car guarantee. Full equip. incl. 6 wire wheels, side mounts, etc. Just reduced to $375 Tms. GAMBILL MOTOR CO. HUPMOBILE Distr. WOODLAWN BRANCH 6210 COTTAGE GROVE. Dor. 0216.

HUPMOBILE—5 PASS. SEDAN, '29. THIS is one of the famous Century 6 models. Custom 6 wire wheel equipped. Side mounts, etc. Cannot be equalled at our low pr., $295. GAMBILL MOTOR CO. HUPMOBILE Distr. WOODLAWN BRANCH. 6210 COTTAGE GROVE. Dor. 0216.

HUPMOBILE—CENTURY 8 SEDAN. ATtractive custom equipped '29 model. 6 wire whls., and all de luxe appointments. Like a new car throughout. Now priced at only $435. GAMBILL MOTOR CO. HUPMOBILE Distr. WOODLAWN BRANCH. 6210 COTTAGE GROVE. Dor. 0216.

HUPP 6 1931 SEDAN.

6 w. w., trunk rack; lw. mil.; sell for bal. due, $435. Tms.arr. We trd. guar. repos. car. ILLINOIS FINANCE CO., 4633 W. Madison. Columbus 7888.

HUPMOBILE—8 PASS. SEDAN, 1931. EXceptional condition. Only $125 down, bal. 12 mos.; trades. Franklin Factory Branch.

2000 S. Michigan-av.

HUPMOBILE—1931 CUST. 8 DE LUXE SEDAN; 6 W. W. TRK. $550; TERMS.

Miller, 4444 Irving Pk.-blvd.

HUP—'28 SED., LIKE NEW; EXTRA GOOD. $95; give time. 6642 Harvard. Eng. 0880.

KISSEL—1928 COACH; LIKE NEW; PERfect condition; $40; bargain; terms. 7424 Stony Island-av. Plaza 2772.

LA SALLE—CONV. COUPE, '28; 6 WIRE whls., rumble seat. It's in perfect shape; $200. Luke Kramer, Flamingo Hotel, 5520 South Shore-drive.

LA SALLE—'31 DE L. 5 PASS. SEDAN; $845. Will pass for new in every respect.

1801-03 W. 63D-ST.

LA SALLE—5 PASS. COUPE, LATE 1931; wire wheels; fully equipped; cost new $2,980; repossessed; sacrifice at $795; terms. INDEPENDENT FINANCE, 2700 Madison.

LA SALLE—'30 VICTORIA CPE.; MAROON. Must sell; no reas. offer refused. LOGAN SQUARE BUICK, 2468 Milwaukee.

LA SALLES—F-E-L-Z HAS '32S, '31S, ALL STYLES, PRICED BELOW ANY ONE. PHONE WELLINGTON 7802.

USED AUTOMOBILES FOR SALE.

Chicago Accepts

The New

Silver Anniversary HUPMOBILE

. . . . and with this appreciated acceptance we have taken in trade many of the latest and most popular cars. Only slightly driven . . . .

4 Door, 2 Door Sedans and Coupes.

We are confident that among this fine selection you will find a car to meet with your approval. Terms as low as 10% down—your car accepted as cash . . . .

1932 Hupmobile Sedan, 5 pass.......$795
1930 Buick Sedan, 5 pass.......... 595
1931 Hupmobile Sedan; 6 wire whl. 595
1930 Studebaker Com. Victoria...... 395
1932 Chevrolet Coach.......... 385
1929 Hupmobile Cent. 6 Sed.; 6 w.w. 345
1930 Peerless Sedan, 5 pass.......... 195
1928 Auburn Convertible Coupe.... 185
1929 Marmon Roosevelt Sedan...... 125
43 OTHERS.

YOUR OLD CAR MAY MORE THAN COVER THE DOWN PAYMENT. BALANCE ON OUR SPECIAL BUDGET PLAN.

GAMBILL HUPMOBILE DISTRIBUTOR

2230 S. Michigan-av

CALUMET 5800.

KUSHLER CHEVROLET SALES

Week-End Specials.

1929 Graham Sedan..........$ 85
1930 Ford Sport Roadster........ 95
1928 Hupmobile Sedan.......... 95
1930 Chevrolet Coach.......... 125
1929 Chevrolet Sedan.......... 125
1929 Nash 6 wheel Sedan.......... 150
1930 Chev. panel truck.......... 185
1930 Dodge 4 door Sedan.......... 195
1929 Packard let. 8 Sedan.......... 285
1932 Chevrolet Coach.......... 365
1932 Chevrolet Coupe.......... 365
1932 Chev. Special Sedan, Black, 6 wire wheels.......... 395

20 CLOSED CARS THAT RUN GOOD—$25 TO $60.

6330 Broadway. Shel. 7610.

SHANESY OFFERS

Fords, All Models, '32s—'31s—'30s—'29s. REBUILT AND REFINISHED at a price that will amaze you. Also many other makes, such as Plymouth '32s, Pontiac '32s, Auburn '31s, De Soto '30s, Nash '29s, Reo '29s, Pack. '28s. Auth. Lincoln and Ford Dealers. SHANESY MOTOR CO., INC., 956-58 Diversey-pkwy. Lake View 8000.

TAX WARRANTS.

Taken in full value as down payment on any used car over week-end. 50 cars—all makes—all models. 30 day guar. Open every day including Sunday till 10 p. m. NICKEY CHEVROLET SALES. 4840 Irving Park-blvd. Pensacola 3672.

La Salle 1931 V-8 Convert.

Coupe, 6 w. whls., side mts., chrome tire covers, heater; cost $3,475. Just like new; reposs.; sacr. for $985. Your car as dn. pay. Bal. 12-24 mos. 7 day driv. trial. 90 day guar. Open eves. G. M. S. FINANCE CORP.

4635-37 Washington-blvd.

LA SALLE—'32 4 DR. 5 PASS. SEDAN, driven only 7,850 mi.; runs and looks perfect; cannot be told from new; 6 General tires, expensive radio, h. w. heater, Lorraine spotlight; has had monthly care by Cadillac; priv. owner leaving city will sell for $1,250. Bakery, 1959 Armitage. Humb. 4228.

LA SALLE—1929 SEDAN, SIDE MOUNTS. Fully equipped and mechanically perfect. This week's lowest priced car at $495. Easy terms. Trade. JAS. LEVY BUICK CO., 2257 S. MICHIGAN.

LA SALLE—FEBRUARY BARGAINS.
'31 5 pass. sedan, side mts..........$985
'31 2 pass. coupe, rumble seat........$895
'29 5 pass. sedan, like new..........$395
4119 BROADWAY. BIT. 0786.

La Salle 1932 5 Pass. Sedan.

Side mounts. Practically new. SHANESY MOTOR CO., INC., 2825 Sheffield-av. Lake View 8000.

LA SALLE—1930 DE LUXE 7 PASS. SED.; 6 wire whls., side mounts; heater; etc. Bargain, $485. 6811 S. Halsted. Alw. open.

Lincoln 1930 V-8 Sedan.

4 door 5 pass. De Luxe; 6 wire whls., fender wells, heater. Orig. cost $5,900. Just like new. Repos. Will sacr. for only $795. Your car as dn. pay. Bal. 12-24 mos. Op. eves. G. M. S. FINANCE CORP.

4635-37 Washington-blvd.

Lincolns at Shanesy's.

PRICED TO SELL. 1931s, '30s, '29s, '28s. All body types to choose from. Rebuilt and Refinished. All cars carry a full guarantee. SHANESY MOTOR CO., INC., 2825 Sheffield-av. Lake View 8000.

LINCOLN—8 1931 SPT. SED.; PASS FOR new; side mts., many extras; cost $5,850, now $1,585; 90 day guar.; 7 day driv. trial.

3939 Washington-blvd.

G. N. C. FINANCE CORP. AT CRAWFORD.

LINCOLN—1929 SED., EXCEL. CONDITION throughout; low mileage; have two cars and must sell, so don't be alarmed by low price. $325 cash. Write or call 425 W. Lincoln-av., Belvidere, Ill.

LINCOLN—1932 4 DR. DE LUXE SEDAN; $1,975; wire whls., will pass for new;

1801-03 W. 63D-ST.

LINCOLNS—V12 AND V8S; REAL '32S AND '31S. F-E-L-Z HAS THE FINEST ASSORTMENT IN TOWN. PRICED LOWER THAN ANY ONE. WELL. 7802.

LINCOLN—1930 5 PASS. SEDAN; RUN 30,000 miles; perfect condition; private care. Garage, 2625 Prairie-av. Victory 3176.

LINCOLN — '28 7 PASS.; FINISH GOOD; chrome plated, 2 heaters; in storage for past year; only $395. 4117 Greenview-av.

LINCOLN—'26 OR '28 SED.; LIKE NEW; $135. 421 Barry-av., 1st. Grace. 1462.

LINCOLN—BEAU. 5 PASS. '32, BIG 12 CYL., 6 w. whls.; beau. cond.; barg. State 7677.

LINCOLN—8 '32 7 PASS. SED. SIDE MTS. Must sell. 4119 Broadway. Bit. 0786.

MARMON—8 '32 CUST. SED. NOW $585; cost $2,650; 6 wire whls., chrome covers. Guar. Car as dn. pay. 7 day driv. trial.

3939 Washington-blvd.

G. N. C. FINANCE CORP. AT CRAWFORD.

MARMON—LATEST 1931 SMALL 8 DE luxe sport sedan. Car like new with new tires. Priv. party, $375 or best offer. Mrs. Logan, 5325 Blackstone-av. Midw. 1487.

Nashes—Nashes—Nashes.

1932 8 Sedan, 6 wire whls.; loads of extras; cost $1,285, now only $445; guaranteed.

1932 8 Spt. coupe, rumble seat, heater; cost $1,300, now $445; guaranteed.

1930 6 convert. coupe, rum. seat, heater; driven little; our price only $245.

YOUR CAR DN. PAY., BAL. 12-24 MOS. 90 DAY GUAR.; 7 DAY DRIV. TRIAL.

3939 Washington-blvd.

G. N. C. FINANCE CORP. AT CRAWFORD.

NASH—5 PASS. SEDAN, THE POPULAR 420-29 model. Finish, interior, and motor show very careful use. Real value at $195. GAMBILL MOTOR CO. HUPMOBILE Distr. WOODLAWN BRANCH. 6210 COTTAGE GROVE. Dor. 0216.

NASH—LATEST 1932 BIG EIGHT, FIVE pass. sedan, model 1090 Ambassador series, Royal black. Looks and runs like new. Sell or trade for small car. Bargain. Terms. 5424 W. 64th-st., Hemlock 2214.

OAKLAND—1927 SEDAN; EXTRA GOOD; $35. Barg. 7424 Stony Island. Pla. 2772.

OAKLAND—LATE '30 SEDAN, $200; CAN finance. 1647 S. Crawford. Craw. 3311.

OAKLAND—1931 COACH, PERFECT, $365. MILLER, 4444 IRVING PK.-BLVD.

OLDSMOBILE—VIKING DE LUXE, LATEST mod. '30 sedan; have hardly driven it. Cannot actually be told from new. Perfect beauty, finish not a mar. Tires like new. Need cash. Sac. for $250. 2020 N. Spaulding-av., Apt. 2.

OLDSMOBILE—2 DR. SEDAN, '31. A CAR you will be proud to own. Original black lacquer finish; has not a mar on it. Has 5 cream color wheels. Driven little and carefully by one of the popular radio artists. $395. Terms. Call Rogers Park 1211 or visit 1836 Ridge-av., Evanston.

Olds Late '29 Sedan, $225.

Looks like new; de luxe equipped, side mounts, etc. Thoroughly overhauled. Tom Harrigan, Inc., 442 Madison, Oak Park.

OLDSMOBILE—LATEST 1932 DE L. PAtrician sedan; 6 wire whls., side mts.; prac. new; repos.; $695. S. & G. Auto Finance.

4635-37 W. Madison-st.

OLDSMOBILE—LATEST '32 8 CYL. DE L. sedan, wire whls., pract. new; fully equip. Repos. Barg., $695. S. & G. Auto Finance.

4635-37 W. Madison-st.

OLDS.—'31 SPT. COUPE, SIDE MTS., RMB. seat; low mile.; $425. 1714 W. 95th-st.

OLDS.—'29 5 PASS. COACH, LIKE NEW, $200. Zlotnicki, 3150 N. Laramie-av.

OLDSMOBILE—8 LATE 1932 SEDAN, SIDE mts., heater; $695. 7637 S. Halsted.

[Continued on following page.]

USED AUTOMOBILES FOR SALE.

[Continued from preceding page.]

PEOPLES FINANCE CO.

REPOSSESSED CARS AS LOW AS

$5 DOWN

90 DAY GUARANTEE. 7 DAY DRIVING TRIAL.

1932	Auburn sport coupe, perfect	$545
1932	Peerless spt. cpe., 6 w. w., barg.	410
1931	Durant sedan, side mounts	225
1931	Oldsmobile spt. cpe., side mts.	425
1931	Hupmobile 8, model C de luxe sed., s. mts., 6 w. w., trk. rk.	425
1931	Plymouth spt. conv. coupe	225
1931	De Soto spt. coupe, clean	295
1931	Ford conv. coupe, real buy	175
1931	Chevrolet special de luxe sed., side mounts, chrome tire covers	325
1931	Oakland V-8 spt. coupe, custom	325
1931	Ford Vict. 5 pass., a knockout	255
1929	Stus Weyman sedan, Pullman type seats, side mounts	465
1930	Packard 8 std. sedan, original	395
1930	Studebaker Com. 6, almost new	315
1930	Auburn 6 sport sedan	240
1930	Auburn 8 sedan, perfect	295
1930	Buick Std. 6 sedan	295
1930	Chrysler '77 sedan, Crown	275
1930	Hudson custom sed., s. mts.	195
1930	Oldsmobile de luxe sedan	255
1929	Graham "619" sed., 4-d., w. w.	245
1929	Nash spt. convert cpe., real buy	205
1930	Chevrolet coach, all original	125
1930	Chevrolet 4 dr. sed., real buy	170
1929	Chrysler Imp. 80 sed., perfect	325
1928	Lincoln spt. conv. cpe., classy	425
1927	Lincoln Le Baron sedan	145
1927	Cadillac 7 pass. sedan, perf.	195
1927	Chrysler "70" sedan, clean	70
1928	Oldsmobile 4 dr. sedan	85
1928	Chevrolet sedans and coupes	$65 up

Many others from $35 up. Always open.

PEOPLES FINANCE CO.

2919-27 W. MADISON

BUICKS—PACKARDS, FRANKLIN, GRAham: must be sacrificed, $50 and up. Packard Dealer, 2200 Diversey-parkway.

Oldsmobiles—Oldsmobiles.

1931 4 dr. sedan. Loads of extras. Very clean. Only $365. Guaranteed.

1930 Conv. Coupe, 6 w. whls., chrome covers. A-1 cond. Real value for only $265.

YOUR CAR DN. PYMT. BAL. 12-24 MOS. 90 DAY GUAR., 7 DAY DRIV. TRIAL.

3939 Washington-blvd.

G. N. C. FINANCE CORP. AT CRAWFORD.

Oldsmobile 1931 6 Sedan.

Patrician 4 dr. 5 pass., 6 wire whls., side mts., chrome tire covers, heater, spot, trunk, rack. Orig. cost $1,287. Positively just like new. Repos. Sac. for $425. Your car as down payment. Bal. 12-24 months.

G. M. S. FINANCE CORP.

4635-37 Washington-blvd.

OLDS 1932, 6 SEDAN.

W. w., ride control, free whlg., automatic clutch, low mileage: now only $675: terms arranged. We trade. Guar. Repossessed car.

ILLINOIS FINANCE CO.

4633 W. Madison-st. Columbus 7888.

OLDSMOBILE—LATE '31 DE L. SPT. CPE., a beautiful tan: 6 wire whls., rumble seat. Sacr. for $350. 1647 S. Crawford.

PACKARDS—PACKARDS.

1932 8 Cust., 7 p. sedn., V-type rad., ride control, De Luxe eqpd. Cost $3,400; now $1,385.

1931 Big 8 Club Sedn.: 6 wire whls., chrm. covers, blast horns, white wall tires. Cost over $4,000; now only $885. Guaranteed.

1931 Std. 8 Sedan: almost new. Loads of extras, heater. Sacrifice for $825.

YOUR CAR DN. PYMT. BAL. 12-24 MOS. 90 DAY GUAR., 7 DAY DRIV. TRIAL.

3939 Washington-blvd.

G. N. C. FINANCE CORP. AT CRAWFORD.

Packard '30 Std. 8 Sedan.

4 dr. 5 pass. de luxe, 6 w. w., side mts., chrome tire covers: looks just like new. Repos., sac. for $595. Your car as dn. pay. Bal. 12-24 mos. 7 day driv. trial.

G. M. S. FINANCE CORP.

4635-37 Washington-blvd.

PACKARD—'30 MODEL 5 PASS. "726": A1 condition throughout: dark gree finish: 4 speed trans., shatterproof glass: interior like new: 2 spotlights: ready to drive without any expenditure other than purchase price $795. PACKARD, 7320 Stony Island-av. Butterfield 8400.

PACKARD

Sedan, 1929 De Luxe 8. Dark gray; six wheels, cowl lights, spotlight, 6 white wall tires. This car is priced to move quick. Cost $4,600; now $445. Dashiell Motor Co., 2347 S. Michigan-av.

PACKARD—1930 DE LUXE VICTORIA, 5 pass. coupe. A beautiful 8 cyl. with side mts., hot water heater, etc. $625

7 DAY DRIVING TRIAL.

WEST SIDE BUICK CO.

4666 WASHINGTON-BLVD.

PACKARD—1932 STAND. DE L. 5 PASS. Sedan, 6 whls., side mts., equip., prac. new. Repos. $1,295. S. & G. Auto Finance.

4635-37 W. Madison-st.

PACKARD—6 526 SEDAN, '28 MOD.; REcently rebuilt: upholstery and paint A1: 4 almost new tires: 2 good spares, heater, etc. $345. Small down paymt. PACKARD, 7320 Stony Island-av. Butterfield 8400.

PACKARD—'29 CUSTOM 8, 7 PASS. SED. De Luxe: 6 w. whl., trunk rack, spotlight, htr., spec. orig. Ceylon blue fin., like new: run 16,000 mi.: entire car perf. cond.: reas. White, 370 Elder-lane, Winnetka. Winn. 2768.

PACKARD—LATEST '30 STD. 8 CLUB SEdan, 6 whls., side mts., pract. new: fully equip.; repos.: $695. S. & G. Auto Finance.

4635-37 W. Madison-st.

PACKARD—LATEST 1929 5 PASS. STAND. 8 sedan: prac. new: fully equip.; repos.: sacrif. for $395. S. & G. Auto Finance Co.

4635-37 W. Madison-st.

PACKARD—1928 CLUB SEDAN $280

NORTHWEST BUICK CO.,

3801 LAWRENCE-AV.

PACKARD—8 CONV. COUPE, '29 DE LUXE with 6 wire wheels, etc. Rumble seat. It's a real beauty and has sweet running motor. $425. Studebaker Co., 1836 Ridge, Evanston.

PACKARD—8S. F-E-L-Z HAS '32S AND '31S, SEDANS AND SPORTS, AT BELOW MARKET PRICES. WELLINGTON 7802.

PACKARD—6 SEDAN, LATE 1927; 100% like brand new; real bargain; need cash; only $85. Ambassador 2259.

PACKARD—'28 5 PASS. SED.; GD. COND., $10 down, bal. 20 mos. Heiss Bros. Motor Sales, 9002 Ogden-av., Brookfield.

PACKARD—'29 SEDAN LIMO., $450. Lincoln Park Buick, 2825 N. Halsted.

PACKARD—'30 LGT. 8 5 PASS. SED. WILL sell cheap. 4119 Broadway. Bit. 0786.

PEERLESS SEDAN.

1929 model 61. Looks and runs fine. Real buy at $150. 5321 W. Madison-st.

PIERCE-ARROWS.

1931 8 Club Coupe, side mts., chrome covers, htr. Cost $3,300, now $585; 7 day dr. trial.

1930 Sedan, nearly new, 6 wire whls., loads of extras, cost $3,750, now $685. Driv. trial.

YOUR CAR DN. PYMT. BAL. 12-24 MOS. 90 DAY GUAR., 7 DAY DRIV. TRIAL.

3939 Washington-blvd.

G. N. C. FINANCE CORP. AT CRAWFORD.

PIERCE-ARROW

Sedan, late '31 model, 5 pass. Six artillery wheels, white wall tires, dark blue, broadcloth upholstery, water heater, de luxe equipment. Looks new. Will sacrifice at $1,250. Dashiell Motor Co., 2347 S. Michigan-av.

PIERCE-ARROW—'31 4 DR. DE L. SEDAN: 6 w. whls., side mts.; 2 hot water htrs.; orig. cost $3,785. Our price $875. Guar. Tms.

1801-08 W. 63D-ST.

PIERCE-ARROW—1930 COUPE, RUMBLE, 2 pass.; latest 143; wire whls., side mts. Cost $4,475; now $675. Terms or trade. Fitzpatrick, 6555 Cottage Grove. Mid. 4200.

PIERCE-ARROW — 1930 SEDAN, $595. Guaranteed. 7158 Stony Island. Dor. 2309.

PIERCE—V12 AND 8S. F-E-L-Z HAS '32S BELOW ½ COST. WELL. 7802.

Plymouth 6 1932 Sedan.

Used, 4 dr. 5 pass. De Luxe; wire whls., beaut. black. Prac. new. Repos. Sacr. $365. Your car as down paymt. Bal. 12-24 mos. 7 day driv. trial, 90 day guar. Always open.

G. M. S. FINANCE CORP.

4635-37 Washington-blvd.

Plymouth '32 De Luxe Cpe.

2d series: wire wheels, rumble seat, free wheeling, automat. clutch, floating power. Just like new. Repos. Sac. for $445. Your car as dn. pay. Bal. 12-24 mos. Alw. open.

G. M. S. FINANCE CORP.

4635-37 Washington-blvd.

PLYMOUTH 1932 COACH.

Wire whls., free wheels, automatic clutch, floating power; sell for balance due, $335. Terms arr. We trade. Repos. car. ILL. FINANCE CO., 4633 W. Madison-st.

PLYMOUTH—1932 P. B. COACH; DRIVEN little; heater and much extra equipment. Only $425. 30 day guar. M. J. Kelly, 4445 W. Madison.

Plymouth '32 Coach, $325.

Nearly new; floating power, free wheeling. Tom Harrigan, Inc., 442 Madison, Oak Park.

PLYMOUTH—1932 4 DR. SED.; LATEST series. Used very little. Special at $550. 4148 MILWAUKEE.

PLYMOUTH—1932-33 SEDANS, COUPES, etc.: used car in trade, $150 down; bal. 18 mos.; barg. 7424 Stony Isld. Pla. 2772.

PLYMOUTH—'30 SED.: $185 OR OFFER: must sell; $60 dn., trd. 6606 S. Halsted.

PLYMOUTH—'32 P. B. 6 PASS. SED., 4 DR. Sell cheap. 4119 Broadway. Bit. 0786.

PLYMOUTH—COUPE 1929: EXCELLENT cond., $115. 2348 S. Michigan. Cal. 6200.

PLYMOUTH—'29 4 CYL. FORDOR SED.: $135, $25 down. J. J. Wright, 242 W. 55th.

PONTIAC—'30 SEDAN: VERY CLN., $70 dn. Bal. weekly. J. J. Wright, 242 W. 55th.

PONTIAC—'31 SEDAN: PERFECT COND.: drives 15,000 mi.; $300. Ph. Pen. [illegible]

USED AUTOMOBILES FOR SALE.

Packard Reputation

We are showing the most complete display of Used and reconditioned Packards ever assembled. A wide variety of colors and upholstery combinations, at a wide range of prices.

PACKARDS

526	5-pass. Sedan, '28 model	$ 375
626	5-pass. Sedan, '29 model	495
726	5-p. Sedan, '30 model, guaranteed	795
733	2-4 p. Conv. Cpe., '30 mod., guar.	850
740	Convertible Cpe., '30 mod.; guar.	1,000
826	5-pass. Sedan, '31 model; guar.	1,100
833	Spt. Phaeton, '31 model; guar.	1,100
840	Club Sedan, '31 mod.; guar.	1,300
900	Sedan, '32 model; guaranteed	1,350
901	Sedan, '32 model; guaranteed	1,450

All Makes All Prices

1931	Chrysler Imperial 5-p. Sedan	$850
1931	Graham 5-pass. Sedan	450
1931	Hudson 5-pass. Brougham	450
1931	Studebaker Pres. 8 Cpe.-Rdst.	650
1930	Nash 8 5-pass. Sedan, twin-ign.	450
1930	Cadillac 5-pass. Sedan	950
1930	La Salle 5-pass. Sedan	750
1929	Franklin 5-pass. Sedan	450
1929	La Salle Convertible Coupe	550
1929	Pierce-Arrow 5-pass. Sedan	575

PACKARD

2357 S. MICHIGAN-AV.

NO ENDORSERS

1931	Ford coupe, air wheels	$245
1930	Ford coach	145
1931	Chevrolet coach	275
1931	Ford De Luxe sedan, 4 dr.	265
1931	Chevrolet sedan, 4 dr.	295
1932	Plymouth P. A. sedan	395
1931	Buick coupe	645

Small Down Payment.

Easiest Terms. No Endorsers.

5710 Broadway. Long. 1252.

CHEVROLET — 1932 STANDARD COUPE; side mts. and spotlight $375

Chev., 1931 std. coach, h. w. htr.	$285
Auburn, '30 Phae. sed., h.w. htr., splt.	$345
Graham Paige, '29 4 pass. coupe	$195
Packard Phaeton	$245

Many other makes, models to choose from. HAMMEL CHEV. CO. 7229 W. Grand-av.

Pontiac '31 4 Dr. Sedan.

5 pass. de luxe, wire whls. Beautiful black finish. Cost $987. Just like new. Repos. Sac. for $345. Your car as down paymt. Bal. 12-24 mos. 7 day driv. trial. Alw. open.

G. M. S. FINANCE CORP.

4635-37 Washington-blvd.

PONTIAC—'32 SED.: NEARLY NEW; WIRE whls., heater, many extras; cost $1,188; now $465; car as dn. pay.; 7 day driv. trial.

3939 Washington-blvd.

G. N. C. FINANCE CORP. AT CRAWFORD.

Pontiac 6 '31 Conv. Coupe.

6 w. w., trunk rack, low mi.; sell for bal. due, $385. Tms. arr. We tr. Guar. Repos. car.

ILLINOIS FINANCE COMPANY.

4633 W. Madison-st. Columbus 7888.

PONTIAC—"6" LATEST 1932 5 PASS. SEdan: free wheeling, pract. new; fully eqpd. Repos.; sac. for $485. S. & G. Auto Finance.

4635-37 W. Madison-st.

PONTIAC—1931 COACH $345

PONTIAC DEALER,

Terms. 3807 LAWRENCE-AV. Trade.

PONTIAC—'31 SPT. COUPE, $315, 6 W.W. Very fine car; small pymts. A real value. 3637 Southport-av. [near Addison].

PONTIAC—1932 CUSTOM SEDAN: LIKE new. Will consider terms or trade. Wm. Lovejoy. GRACELAND 4660.

PONTIAC—REAL 2D SER. 1930 DE LUXE coupe; side mts., h. w. htr.; extras; like new in every way; $260; pri. Wen. 7626.

PONTIAC—CLUB SED. '29. IT'S A REAL beauty. Motor is A-1. $185. Studebaker Co., 3822 Lawrence-av.

PONTIAC—'27 4 DOOR SED., GD. COND., $50. 63 E. 78th. Peterson. Triangle 9107.

PONTIAC—LATE '28 COUPE, $75; EXC. cond.; new tires. 316 N. Mason. 2d floor.

PONTIAC—1928 SEDAN: EXTRA GOOD; $40; barg. 7424 Stony Island. Pla. 2772.

PONTIAC—COACH, 1929, BEAU. COND. mech. perf., $95 cash only. 814 Diversey.

PONTIAC—'33 SEDAN: USED: CAR IN trade. Sac. Tms. 7424 Stony Isl. Pla. 2772.

PONTIAC—1930 COUPE, LIKE NEW, 6 W. whls.; sac., $165. 4025 N. Crawford-av.

Reo 1930 Sedan.

Master 6 Fly. Cloud: 5 pass.; 6 wire whls., side mts., chrome tire covers; cost $2,240. Repos.; sac. for $395. Your car as down pay. Bal. 12-24 mos. 7 day driv. trial.

G. M. S. FINANCE CORP.

4635-37 Washington-blvd.

REO ROYALE—'31 SEDAN, 6 WIRE wheels, side mounts, heater, perf. cond.; to close estate; may be seen 2 to 5 p. m. Sun. and Mon. or by apptmt. Baltic Garage, 333 S. Kilpatrick-av.

REO—1932 FLYING CLOUD 8 DE L. SED., 6 wire whls., side mts., fully equip.; repos. Sacr. for $1,050. S. & G. Auto Finance Co.

4635-37 W. Madison-st.

ROLLS-ROYCE $1,500

Beautiful 7 pass. Imp. Custom sedan, 6 wire wheels, 2 mounted forward; perfect orig. finish, imp. interior. You must see this car to appreciate the true value. Trade and terms. Open today, phone Calumet 4185. CADILLAC MOTOR CAR CO., Fcty. Branch.

2258 S. Michigan, Cor. 23d.

ROLLS-ROYCE

Phantom 4 pass. sed., Phantom sport. To close estate. L. A. McCormick Realty Trust, Ltd., 6625 Dorchester-av. Hyde Park 9091.

ROLLS ROYCE—SPORT SEDAN, LOW TYPE, 4 PASS. A $14,000 CAR FOR $1,485. PHONE WELLINGTON 7802.

STEARNS KNIGHT—1927 7 PASS. SED.; mechanical condition and appearance like new. Cost $4,400 new, now $325. 7412 Coles-av. South Shore 0976.

STEARNS-KNIGHT—SED., LATE '28; PRAC. new tires; needs a little work, but it's a real value at $125. Studebaker Co., 7730 Stony Island-av.

Studebakers—Studebakers.

1932 8 Comm. Sedan. Like new; 6 wire whls., htr. Cost $1,800. Our pr. $695. Guar.

1932 8 Pres., model 6, chrome whls., side mts. Free wheeling, startix, heater. Hardly run. Repos. Sacr. for $785. Guaranteed.

YOUR CAR DN. PYMT. BAL. 12-24 MOS. 90 DAY GUAR., 7 DAY DRIV. TRIAL.

3939 Washington-blvd.

G. N. C. FINANCE CORP. AT CRAWFORD.

Studebaker 1930 Com. 8.

Regal sedan; close coupled; 6 wire whls., side mts., heater, trunk; cost $1,980. Repos. Sac. for $395. Your car as down pay. Bal. 12-24 mos. 7 day driv. trial. Always open. G. M. S. FINANCE CORP.

4635-37 Washington-blvd.

STUDEBAKER—2D SERIES 1929 SEDAN: Commander 5 pass. de luxe; a graceful, economical 6 cyl. in flawless condition; has heater; radiator shutter; spotlight; 6 wire whls., etc. A bargain in condition and price.

$295.

SOUTH SHORE BUICK, INC.

6935 Stony Island-av. Fairfax 0205.

Studebaker 1932 Sedan.

4 dr. 5 pass. Pres. 8 De Luxe; 6 w. whls., side mts., chrome tire covers, heater. Cost $2,475. Repos. Sacr. for $785. Your car as dn. pay. Bal. 12-24 mos. 7 day driv. trial.

G. M. S. FINANCE CORP.

4635-37 Washington-blvd.

STUDEBAKER — 8 SEDAN, '31, FREE wheeling model. Will meet the demands of the most exacting buyer. Finished attractive dark blue, spotless upholstery, equipped with heater and every essential extra. $425, tms. Call Rogers Park 1211 or visit 1836 Ridge-av., Evanston.

STUDEBAKER—PRES. 8 BROUGHAM 1930. Perfect mechanically; 6 wire whls., side mts., etc.; $150 down. Bal. 12 mos. Trades arranged. Franklin Factory Branch. Vic. 2000.

2000 S. Michigan-av.

STUDEBAKER—'30 PRESIDENT 8 SEDAN: 5 pass.; paint, mechanical condition and interior like new; has 6 w. w., heater, spotlight; cost new $2,375; this is a sacrifice price, $495. PACKARD, 7320 Stony Island-av. Butterfield 8400.

STUDEBAKER—BROUGHAM, '31 PRES.; Free whlg. de luxe on 136 in. w. b.; 6 wire whls., trunk, Vogue whitewall tires, chrome tire covers, etc. It's the last word in beauty and performance. A $2,500 value for $925. Tms. Studebaker Co., 7730 Stony Island.

STUDEBAKER—'31 COMM. 8 DE L. SEDAN, 6 w. w., side mounts, etc. $565

NORTHWEST BUICK CO.,

3801 LAWRENCE-AV.

STUDEBAKER—COUPE, 1931 COMMANDER 8; free wheeling; rumble seat; driven very little; looks like new; must sell; no reasonable offer refused. Terms and trade. Mr. Culp. Victory 3400.

STUDEBAKER—1931 COMMANDER 5 PASS. sedan in excellent condition. Free wheeling. Perfect tires and full equipment. Bargain at $685. Terms or trade. JAS. LEVY BUICK CO., 2357 S. MICHIGAN.

STUDEBAKER—'31 SEDAN, DICTATOR 8, free wheeling, like new; must sac. at $365. 1755 N. Luna-av. Berk. 1074.

STUDE.—'30 COMM. SEDAN; LIKE NEW; must sell; no reas. offer refused. LOGAN SQUARE BUICK, 2468 Milwaukee.

STUDEBAKER—LATE '30, LT. 6 SEDAN; de luxe equpt., wire whls., trunk rack, etc.; sacr. for $265. 1647 S. Crawford.

STUDEBAKER—SIX SED., '31 DE LUXE model; like brand new; $445. Studebaker Co., 3822 Lawrence-av.

STUDEBAKER—LATE '32 COMMANDER 8, chrome plated whls. Sac. cash only, $825. Priv. party. Park Ridge 92 or 872-M.

STUDEBAKER—'31 SEDAN, $675: PRESIdent 8. 7158 Stony Island-av. Dor. 2309.

STUTZ—'31 CUST. SED., BOOSTER BRAKES: 4 spd. trans., heater, 6 w. w. chrome covers; cost over $5,000, new $695; car as dn. pay.

3939 Washington-blvd.

G. N. C. FINANCE CORP. AT CRAWFORD.

STUTZ — 1928 CUSTOM BUILT 8 CYL. sed., 7 pass., 6 w. whls.; like new; must sac. $175. 717 S. East-av., Oak Park.

USED AUTOMOBILES FOR SALE.

Four Splendid Bargains

Cadillac '29-341 B Sedan.

6 wire wheels, spotlight, 6 ply tires; beaut. Royal black with white stripe. This car cost $4,300. Will sac. for $595.

Chrysler '31 8 Cyl.

6 wire whls., trunk and trunk rack; Philco radio, double sun visor, whipcord uphol., cigar lighter; $645.

Oldsmobile '32 Conv. Coupe.

6 heavy duty white side wall tires, 2 horns, 2 tail lights; painted a beaut. Peacock blue. Exceptional at $645.

Nash '32 8 Sedan.

6 wire wheels. This car in beaut. shape and can't be told from new. Our price, $595. TERMS. TRADE.

Lederer Motor Sales

6647 S. WESTERN-AV. PROS. 0500.

STUTZ 8 '31 SEDAN, $525.

6 wire whls., 4 spd. trans., wonderful condition; guaranteed; 1-3 dn., liberal terms. BEST BUY IN CHICAGO.

Finance Co., 4430 W. Madison

3—WILLYS-KNIGHTS—3

1929 70 B COACH.
1930 70 B SEDAN.
1930 66 B 5 PASS. COUPE.

All in excellent condition. Wire wheels and side mounts. Real buys. Cash or easy terms. 5321 W. MADISON-ST.

WILLYS—8 SEDAN, 5 PASS., 1932. THIS car is absolutely like new. Has safety glass all around and latest improvements. 6 ply tires and all equipage. Only $595. GAMBILL MOTOR CO.

HUPMOBILE Distr. WOODLAWN BRANCH 6210 COTTAGE GROVE. Dor. 0216.

WILLYS KNIGHT—'32, 5 PASS. COUPE, 6 wire whls., heater. Cost over $1,485. Now $495. Guar. Car. as dn. pay., 7 day dr. tiral.

3939 Washington-blvd.

G. N. C. FINANCE CORP. AT CRAWFORD.

MOTOR TRUCKS.

Real Truck Bargains

1½ ton Ford Stake; duals; 157 w. b. $	275
Chevrolet Tandem axle chassis, cab	335
1½ ton Federal express, 6 cyl., 10 ft.	450
1½ ton Gramm Bernstein, 6 cyl.; duals	300
2 ton Studebaker, 16 ft. semi-B. K.	1,450
2 ton Autocar 12 ft. Stake; dual pneu.	375
2½ ton Dodge Stake, late model	595
3 ton Indiana Stake, 6 cyl., 7 speed	650
3 ton Federal 14 ft. van	1,000
3 ton GMC 18 ft. Van, beauty	1,850
3 ton Reo Tractor, sleeper cab	1,000
4 ton GMC 4 yd., dump; latest model	2,000

20 panel trucks, ½ to 1½ ton, late models. Ready to go. REAL VALUES. TRACTOR-TRAILERS.

All sizes and body types in several different makes. Clean, up to the minute equipment. Some absolutely like new at SPECIAL LOW PRICES. MANY OTHERS—ALL TYPES.

GENERAL MOTORS FACTORY BRANCH. [Used Truck Department.]

2817 S. WABASH. CAL. 4545.

Open Sundays 10 a. m. to 2 p. m.

ACQUIRED FROM RECEIVER. Interstate Trucking Co., Bankrupt. For Liquidation

2 Chicago, 3 ton tractors.
1 Sterling, 3½ ton tractor.

Also Good Will including right to use the name "Successors to the Interstate Trucking Co." and Common Carrier Certificate for Indiana Public Convenience and Necessity Certificate for Ohio.

No reasonable offer refused. 2350 S. Lumber-st.

45 Trucks to Sell at Once.

Fords '32 157 panels, '32 h. d. express.
Fords '32 wood hyd. dp., '31 ¾ std. panels.
Fords '32 157 canopy, '31 157 in. panels.
Fords '31 Boul. panels, Intl. '29 panels.
Fords [10] 1931 chassis, chge body to suit.
Fords [5] 1½ ton fruit and vegetable bodies.
Chev. '30 ¾ single suit canopy new body.
1512-20 N. Halsted-st. Mohawk 1560.

A REAL BARGAIN.

1 ton G. M. C. panel body; excellent condition; good paint; $120. 59 E. 25th-st. Act quickly.

AUTOCAR BARGAINS.

Macks, various sizes; good cond., on pneu.

1716 W. Pershing. Vir. 0210

GRAMM—NEW 2 TON TRACTOR with sleeping cab, at big discount. Reo 3 ton tractor, sleeping cab. La France Republic, 3 t. tract., 9.00 tires. 3830 S. MICHIGAN. YARDS 0277.

FORD—'31 CHASSIS, DUALS; FORD '30 chassis duals; Ford '30, closed cab pickup; Chev. '31 de luxe panel; International '29 stake truck. Ford '29 ¾ ton panel. Nelson-Hirschberg, 5133 Irving Park-blvd.

DODGE—3 TON TRUCK, LATE MODEL with 14 ft. stake body. Brand new tires. Appear. and mechanically in first class cond. $575. Tms. See Mr. Georgen, Studebaker Co., 45 W. 24th-st.

300 FORDS—CHEVROLET TRUCKS—CHICAGO'S LARGEST TRUCK DEALERS. '29-'32 models almost given away. All type bodies. Easy terms. 90 day guarantee. 940 TO 958 MILWAUKEE-AV.

3 TON DODGE TRACTOR WITH SLP. CAB. Mech. perf. $250 down, bal. easy. Will accept car as part payment; priv. party owns. Address M N 144, Tribune.

CHEVROLET—TRACTOR, '30, DUAL WHLS., 4 whl. brakes and many extras. Will give new satisfaction. $245. Terms. The Studebaker Sales, 26th and Michigan.

MACK BUS BARGAINS. A number of Mack 4 and 6 cylinder buses in good condition at low prices. MACK TRUCKS. 3300 WENTWORTH.

WANTED—TRUCK, USED, BUT IN GOOD cond.; ¾ to 1 ton. Stake body. Must be a barg. No dealers need apply. Address M T 558, Tribune.

FIVE FREUHAUF SEMI-TRAILERS, 16 and 20 ft. open and insulated bodies; three H. S. 54 International tractors. Liberal terms for quick sale. Central 6872.

STERLING—3¼ T. TRUCK, PNEUMATIC tires, stake body. Good condition. Waskow Garage, 1221 W. 14th-st. Canal 1300.

WANT TRUCK, LATE MODEL 1½ TON for cash; private party. Address Box 317, Evanston, or phone University 1674.

NEW '32 FORD, 157 WH. B. CHASSIS AND cab, dual whls.; big reduction in price. B. & W. Auto Sales, 827 W. 35th. Yar. 6080.

3 TON REO TRACTOR, SLPG. CAB.; 7½ ton trailer; A1 cond.; with steady hauling; must have cash. 4640 Maypole-av.

FORD—LATE 1½ TON CHASSIS WITH open express and stake bodies; bargs. Tms. or trade. Lawder Bros., 6900 Vincennes.

K. Z. 6 CYL., 3 TON, STAKE BODY, DUAL pneu.; A-1 cond. Cheap. 1051 W. Lake.

FED. KNIGHT 1 TON EXP.; GD. COND.; $85. 1343 Marengo-av., Forest Park.

FORD AND CHEV.—'29, ¼ TON PANELS. Your choice, $65. 6606 S. Halsted.

REBUILT MACK TRACTORS AT RIGHT prices. Mack Trucks, 3300 Wentworth.

MACK—PENUMATIC TIRE JOB; 12 FT. chassis; selling acct. of bus. Jun. 1249.

ACORN TRUCK ST.—STAKE BODY PNEUmatic dual trs., chp. 1250 W. Chicago, 3d fl.

WTD.—PANEL TRUCK OR IF YOU HAVE body or chassis. Hemlock 0616.

AUTOMOBILE LOANS.

DO YOU NEED CASH?

Are Your Paymts. Too Large?

SEE

EARL E. HEETER,

LICENSED BROKER.

4554 Broadway, Rm. 249. Longbeach 4122.
5969 W. Madison-st. Columbus 8668.
221 N. La Salle, Suite 526. Franklin 2276.

NEW CASH OR REFINANCE

IF YOU WANT TO SAVE TIME SEE

MAX LEWISON,

BROKER, LICENSED BY THE CITY OF CHICAGO AND THE STATE OF ILLINOIS.

2320 MICHIGAN-AV.

AUTO LOANS AT LEGAL RATES. NO ENdorsers. Under state supervision. Inland Investment Plan, 11th floor, Chicago Motor Club Bldg., 66 E. South Water-st. Rand. 7900. Representative will call on request.

DON'T DRIVE WITHOUT '33 LICENSE. Borrow $10 to $300—Any Make Car. LEGAL RATES. Under State Supervision. LEWIS E. BOWER, INC., 59 W. Wacker-dr.

CASH IN 20 MINUTES—LEGAL RATES. MAJESTIC INVESTMENT CORPORATION, 105 W. Monroe-st. Randolph 4364.

CASH—IN 10 MINUTES—NO DELAY. Legal rates under state supervision. WINTER-HIRSCH. 1842 S. Michigan-av. Calumet 4586.

NO FINANCE CHARGE—IMMEDIATE CASH. Present payments reduced. Ph. Wab. 0780. WELFARE CREDIT CO., 14 E. Jackson.

LOANS TO UNEMPLOYED — GORDON Finance Co., 2211 S. Michigan. Vict. 3505.

AUTOMOBILE TRAILERS.

TRAILER CABINS—ONLY $295; TWO DOUble bunks; foldaway table, large cupboards, drawers, ice box, 4 windows; looks like a Pullman car, or will build any style to suit at lowest prices; made by HOME LUMBER & SUPPLY CO., 6908 29th-av., KENOSHA, WIS. Phone 7023.

TRAILER — ELECTRIC LIGHT, TOILET; sleep 4; reasonable; Milwaukee-av road, north of entrance to Dam No. 2.

AUTO TRAILERS OF ALL KINDS FOR sale. 4541 Armitage-av. Belmont 9125.

SEMI-FRUEHAUF TRAILER, 16 FOOT; reas. Canal 7050.

GARAGES—FOR SALE AND TO RENT.

75 C. GARAGE TO RENT—S. SIDE COTtage Grove; loc. nr. U. of C.; make offer. For details call Lambur, Fra. 5065.

12 TRUCK GARAGE, JUST W. OF LOOP, near freight house; $35. Seeley 4461.

GARAGE—50 CARS WITH REPAIR SHOP. 4209 W. Lake-st. Seeley 2966.

AUTO ACCESSORIES, REPAIRING.

WANTED—AUTO ACCESS., GAR. MACHINery and equip., tools, tires. Send list and prices. Harry Johnson, 2935 Binghamton-st.

NEW SHIPMT. PERF. CIRCLE RINGS, 10c each. Froehling, 741 N. Wells. Sup. 0752.

AUTOMOBILES WANTED.

WANTED TO BUY FROM PRIVATE OWNer, no dealer, a Lincoln sedan 5 pass., 1931 or '32 model, or a 1932 Cadillac, La Salle or Packard sedan; must be in good condition and a real buy; will pay cash in full or take over finance paymts. Fairfax 5253, 9-1.

USED OR WRECKED CARS AND TRUCKS. City or sub. New and used pts., all cars. MARTIN AUTO PARTS CO., 2028 Southport-av. Ph. Diversey 2772.

WANTED — FOR LOWEST CASH PRICE, Chrysler 1931 or 1932 used 6 cylinder roadster or convertible coupe in good cond. Address A S 32, Tribune.

WANTED—1931 OR LATER, 4 DR. SEDAN for $300 and good running car. No dealers. Give full details. Address M P 566, Tribune.

PRIVATE PARTY HAS $300; WANTS Packard, Lincoln, or Cadillac, '29 or later. No dealers. Greenleaf 7047.

WANTED—USED LINCOLN, CADILLAC OR Packard coupe; describe fully; give price. Address M N 140, Tribune.

I WANT BEST CLOSED CAR THAT $350 to $500 will buy. No dealers. Address M T 583, Tribune.

PRIV. PTY. PAY CASH; BEST FORD OR Chev. up to $100. Address G 54, Tribune.

WANTED—SEDAN, LIGHT 6, LATE MOD., for cash. Sunnyside 4204.

WANTED FOR CASH—6 CYL. LATE MODEL sedan. Address M P 577, Tribune.

WTD.—ANY MAKE OR MODEL CAR FOR cash. See Mr. Porst, 5444 Broadway.

$150 CASH FOR '31 FORD OR PLYMOUTH sedan. Grovehill 2222.

PRIV. PARTY PAY $100 CASH FOR LATE model sm. car. No dealers. Gra. 7343.

WANTED—50 LATE USED CARS; HIGHest prices paid. 4148 Milwaukee-av.

HIGHEST PRICES PAID FOR USED CARS and trucks. 4704 S. Halsted. Yds. 1271.

WANTED—50 LATE AUTOS; BRING CARS, get cash. 6811 S. Halsted. Went. 2727.

CARS WANTED; ANY MAKE; HIGHEST cash prices paid. 5865 W. Lake. Aus. 2042.

WE PAY CASH FOR YOUR USED CAR. Call STERNBERG, Hyde Park 8110.

HIGHEST PRICES IN TOWN FOR YOUR late mod. car. 4620 W. Madison. Man. 5800.

WANT MOST CASH FOR YOUR CAR? SEE STONE, 2534 LAWRENCE. Rav. 8570.

HIGHEST CASH PRICES PAID FOR CARS and trucks. 6905 S. State. Radcliffe 1091.

ANY MAKE OR MODEL CAR OR TRUCK for cash. 4013 Elston-av. Irv. 1621.

WTD.—LT. CAR, PREF. CPE., FOR CHRY. '29-75 Cpe. and $100-125 cash. Aus. 7563.

WANTED—"62" CHRYSLER SEDAN, MUST be cheap. Phone Haymarket 7386.

PRIV. PARTY WANTS BEST '31 FORD coach $125 will buy. Kuns. Went. 0974.

WTD.—'24, '25 OR '26 PACKARD 6 MOtor; gd. cond.; must be guar. Village 8482.

WANT USED CAR FOR CASH. FRANKS, 1647 S. Crawford-av. Ph. Crawford 1647.

WANT 100 AUTOMOBILES AT ONCE—3150 N. CLARK-ST.

MOTOR TRUCKS TO [illegible]T & WANTED.

20 TRUCKS AND TRAILERS—NEW COMpany; steady work; pay weekly; plenty of freight; describe equipment fully, make, size, condition and body dimensions. Ref., ph., or no answer. Address M O 507, Tribune.

MEN—WITH FORD OR CHEVROLET TRACtors or trailers able to carry 8 ton; steady work; good pay. Reply giving ph. and refs. Address M O 505, Tribune.

WTD.—MAN WITH TRUCK FOR HAULING from Chicago to Rockford, Janesville, etc. State kind of truck, condition, rate; steady work. Address M T 287, Tribune.

PANEL OR STAKE BODY TRUCKS, ¾ TO 1½ ton capacity, for rent without driver; low rates. Phone WABASH 0602.

AUTO CREDIT FOR SALE.

MUST SELL AT ONCE $120 CREDIT ON '33 Chevrolet for $60. Edgewater 9579.

$275 BUICK CREDIT, BEST OFFER. APT. 409, Longbeach 9611.

$185 CREDIT ON ANY MODEL 1933 CHEVrolet; best offer. Lake View 7651.

MUST SACR. MY $400 CREDIT ON 1933 De Soto for $245. Moore. Raven. 9041.

WILL SELL $200 CHRYSLER CREDIT FOR $100. Midway 6562.

$102 CREDIT ON NEW OR USED CHEVrolet for half price. Ph. Hyd. 6229.

SAC. $300 CREDIT 1933 OLDSMOBILE. Doak, 1904 Patterson. Gra. 0486.

$175 CREDIT ON CHEVROLET; WILL sacrifice best offer. Mansfield 4059.

AUTO TIRES.

NEW U. S. ROYAL TIRES AND TUBES, 2ds; save to 50% passenger and trucks. SERLIN TIRE CO., 1400 S. Michigan-av.

MOTORCYCLES AND BICYCLES.

WTD.—INDIAN OR HARLEY MOTORCYC., cheap, cash. Sun. morn., Lawn. 2989.

LOANS.

Personal, Property, and Salary.

Commonwealth Customers—PAY LESS—for LOANS

THE COMMONWEALTH LOAN PLAN makes it easy for employed persons who keep house to obtain ready cash.

YOU MAY OBTAIN UP TO $300. The rate on amounts above $100 is LOWER than the lawful rate.

NO LOWER RATE IN CHICAGO. Take 20 months to repay. If you pay in less time you are charged only for the time you keep the money. The faster you pay the less it costs.

PROMPT, CONFIDENTIAL SERVICE. Full details without obligation.

ALSO SALARY AND AUTO LOANS.

4803 LINCOLN-AV., Rm. 215.	LONG. 3456
1791 HOWARD-ST., Rm. 212.	ROG. P. 0754
4013 MILWAUKEE, Rm. 307.	AVE. 0443
9 S. KEDZIE-AV., Rm. 222.	KED. 1437
137 MARION-ST., Oak Park.	VIL. 6886
6306 COTTAGE GROVE, R. 305.	H. P. 0604
6314 S. WESTERN, Rm. 201.	PROS. 3130

Commonwealth Loan Co.

BUSINESS ESTABLISHED 1887.

Cash... $25 to $300... Salary or Furniture

A quick, dignified transaction, giving you the full amount of the loan at legal rates with repayment to suit your convenience.

Our FRIENDLY LOAN SERVICE has been popular for the last 45 years.

CALL—WRITE—OR PHONE.

C. C. ERD

7 S. DEARBORN-ST., ROOM 916. PHONE CENTRAL 4733-34.

EVEN IF YOU'VE NEVER BORROWED BEFORE

you are welcome here. Salary and furniture loans made quickly and in confidence.

T. B. WARD

8 S. DEARBORN, ROOM 612. RAND. 2060.

SALARY
FURNITURE
AUTOMOBILE
LOANS UP TO $300
IMMEDIATE SERVICE

Payments arranged to suit your convenience.

CALL OR PHONE

IMPERIAL CREDIT CO.

[UNDER STATE SUPERVISION].

30 W. Washington-st.

FRANKLIN 8924.

6317 S. HALSTED-ST.

ENGLEWOOD 0168.

PERSONAL FINANCE CO.

OFFERS YOU

A Complete Loan Service

at an unusually reasonable cost.

For quick action phone or visit the PERSONAL OFFICE nearest your home.

CHICAGO—PERSONAL.

4554 Broadway, 2d floor.	LONgbeach 4082
4770 Lincoln-av., 2d fl.	LONgbeach 6357-8
3962 Milwaukee-av., 2d fl.	PALisade 0980
(Over Art Thompson's Dept. Store.)	
4010 W. Madison-st., 2d fl.	NEVada 2138
757 W. 79th-st., 2d fl.	RADcliffe 8226
841 E. 63d-st., 2d fl.	HYDe Park 1472
2403 W. 63d-st., 2d fl.	REPublic 7220

OAK PARK—PERSONAL.

1040 North-blvd., 2d fl.	VILlage 6840

CICERO-BERWYN—PERSONAL.

6346 W. 22d-st., 2d fl.	BERwyn 666

EVANSTON—PERSONAL.

708 Church-st., 2d fl.	GREenleaf 6081

PERSONAL FINANCE CO.

$50 LOANS TO EMPLOYED $300 UNDER STATE SUPERVISION. Also loans on stocks, bonds, tax warrants. CAPITAL SECURITIES CO., 72 W. WASHINGTON-ST.

SALARY AND FURNITURE LOANS. MASON FINANCIAL CO., 8 S. Dearborn, R. 910. Central 3516.

LOANS.

Personal, Property, and Salary.

FOR LOWEST LOAN RATES

Come to HOUSEHOLD

Cash loans $300 or less to husbands and wives at reasonable rates. On loans above $100 charge is less than the usual small loan rates, no lower rate in Chicago.

If you are keeping house and can make regular monthly payments you have all the security needed. Quick service. Strictly confidential. Husband and wife only need sign. No endorsers, 20 months to pay.

LOOP:

77 W. Washington, 10th fl.	State 0151
105 W. Monroe, 5th fl.	State 1777
105 W. Madison, 14th fl.	Franklin 0885

ROGERS PARK:

1737 Howard-st., 2d.	Rog. Pk. 8320

WEST:

4010 W. Madison, 4th fl.	Kedzie 0704
9 S. Kedzie-av., 3d fl.	Van Buren 0100

CICERO-BERWYN:

6012½ W. 22d-st., 2d fl.	Cicero 6400

OAK PARK:

1140 Lake-st., 3d fl.	Euclid 503

NORTHWEST:

2800 Milwaukee, 5th fl.	Capitol 3440
4710 Irving Park, 2d fl.	Pensa. 4570

NORTH:

1951 Irving Park, 2d fl.	Buck. 1006
4753 Broadway, 11th fl.	Longb 7163

SOUTH:

841 E. 63d-st., 4th fl.	Plaza 8360
736 E. 63d-st., 2d fl.	Fairfax 2839
6856 S. Halsted, 2d fl.	Englewood 5534

SOUTHWEST:

0255 S. Ashland, 2d fl.	Hemlock 4510
2355 W. 63d-st., 2d fl.	Republic 4472

SOUTH CHICAGO:

9130 Commercial, 2d fl.	Sou. Chi. 0103

ROSELAND:

11106 S. Michigan, 2d. fl.	Comm 3880

HOUSEHOLD Finance Corporation

MONEY FOR TAXES or Any Other Purpose.

Salary Loans On Your Signature Only

QUICK—INDIVIDUAL—LIBERAL. NO ENDORSERS REQUIRED.

Local Loan Company's unequaled method assures you a confidential and personal service. You get the money—$25 to $300—ON YOUR SIGNATURE ONLY. No one else need sign. No other service like it in Chicago.

Call and learn—You will be delighted with our service.

Furniture, Auto, and Co-maker Loans made when requested.

LOCAL LOAN CO.

UNDER STATE SUPERVISION

27 W. WASHINGTON.	RANDOLPH 8400
821 W. 63D-ST.	ENGLEWOOD 7800
1212 N. ASHLAND.	BRUNSWICK 3100
4013 MILWAUKEE.	AVENUE 1400
1 N. CRAWFORD.	KEDZIE 5900
8 N. OGDEN.	HAYMARKET 4700

Borrow from Tower SALARY LOANS ON YOUR Personal Signature UP TO $300

No Endorsers Necessary.

No embarrassing requests of your friends or associates as co-signers. No endorsers needed. You are the only person concerned with making a loan from the Tower Finance Corporation.

Tower Finance Corp.

BANK FLOOR,

28 E. Jackson-bl. Har. 8330.

CHICAGO FINANCE CO.

$50.00 TO $300.00 FURNITURE OR SALARY LOANS. 11 S. La Salle-st. Central 1060.

Business Loans.

$300 TO $30,000

on the equipment of factories, restaurants, stores, laundries, hotels, rooming houses, etc. Collateral loans on first mortgages, also on listed stocks and bonds. BEST RATES.

EASY TIME PAYMENTS.

Oldest Estb. in Chicago

F. BOLAND,

215 W. Randolph. Fra. 1966

$200 TO $200,000

to factories, shops, stores, restaurants, hotels, etc., on machinery, equipment, furniture, acts. receivable and other collateral.

Lowest rates, conv. payment.

The Morrison Company

1200 N. ASHLAND-AV.

Phone Brunswick 9300.

M—O—N—E—Y! Available for MANUFACTURERS and WHOLESALERS for temporary or permanent financing. Write. Address M S 93, Tribune.

OFFICE FURNITURE, FILES, SAFES.

MUST SELL AT ONCE. Surplus bank equipment, desks, $5; chairs, $2; tables, files, steel lockers, bookkeeping, billing, adding, Addressograph machs., partitions, caging, safes. 166 W. Adams, 1st floor.

DODGE-PLYMOUTH-PACKARD DLR., SELLing out. Desks, $3.50 up; chairs, 75c up; Neon signs, typewriters, safes, add. mach., steel letter and visible files, check writers, time clocks, etc. Open today. 2243 S. Michi.

WALNUT DESK, CHAIRS, PARTITION, cage, panels, safe cab., chest, add. mach., linoleum, all or part today. So. Chgo. 4244.

LOCKERS, LIKE NEW, $1.50 EACH; SAFES, all sizes; desks, chairs, new and used, reas. M. R. Lome, 408 S. Dearborn. 160 W. Lake.

LAWYERS' HIGH GRADE DESKS, CHAIRS, files, bookcase, lea. davenport, in storage, 1st Flr., Rear, 112 N. La Salle. Monday only.

DESKS, CHAIRS, STEEL FILES, SAFES, tables, etc. Kardex; reas. 1239 S. Michigan.

PERMANENT WAVE MACHINES, $50; hair dryers, $15. Paidar, 1108 N. Wells.

FILES, DESKS, CHAIRS, SAFE, ETC. LOWest prices. 234 S. Wabash. Wab. 1960.

OFFICE FURNITURE CLEARING HOUSE. GIGANTIC USED STOCK. 236 W. LAKE.

LOWEST PRICES ON USED OFFICE FURN., transfer cases. Geiser, 339 S. Wabash, 2d.

LEA. DAVENPORTS, CHAIRS, RUGS, JUMbo files, at your own price. 159 W. Lake.

WALNUT EXECUTIVE SUITE, LEATHER chairs; sell cheap. 168 W. Monroe, 4th flr.

2 EXECUTIVE SUITES COMP.; ALSO OTHer desks, etc.; cheap. Spitzer's, 173 W. Lake.

USED DESKS, CHAIRS, FILING CABINETS, safes, transfer files; bargs. 39 N. Halsted.

DESK AND SWIVEL CHAIR, $10; MAH. stl. stor. cab., $15; stl. file, $8. 427 S. Wab.

OFFICE DEVICES.

WANT TO BUY KARDEX CABINETS FOR 5x5 cards; also mimeographs and comptometers. Address L S 97, Tribune.

DICTAPHONES, 2 MIMEOGRAPHS, ADdressographs, etc. 70 W. Lake. Cent. 5825.

MULTIGRAPH, $25; FOLDER, $25; DICTAphone, $20. PRUITT, 190 N. La Salle.

MULTICOLOR, $100; MIMEOGRAPH, $20. typewriters, $8 up. 190 N. La Salle.

10 COL. COMPTOMETER, 78-MIMEO. ALSO Addresso. 3433 W. 62d-st., between 8-11.

WILL SELL 2 FLEXO TYPESETTERS reas.; will buy type cabinet. Austin 9050.

BUSINESS PERSONALS.

ALWAYS FAIR CASH VALUE PAID FOR old gold, silver, platinum, dental crowns. U. S. Smelting Works [The Old Reliable], 39 S. State-st., corner Monroe, 4th Floor.

A COMPLETE PERMANENT WAVE $1, set and shampoo free with this ad; professional operators. Montgomery Ward & Co., 619 W. Chicago-av. Superior 6200 [T].

NATIONAL SORORITY DESIRES GROUP OF SELECT YOUNG WOMEN. Address M N 161, Tribune.

WANTED — CHILDREN, GENTILES, POSE for commercial wk. Monfort, 27 E. Monroe.

LIGHT AND HEAVY MANUFACTURING.

TEMPORARY DIES FOR SHORT RUNS finished parts del.; novelties dies, experimental wk., etc., made to order; rock bottom prices; no overhead; est. fur. Prospect 3633 or address G 559, Tribune.

MACH. SHOP AND TOOL WORKS EQUIP. for light and heavy mfg. dies, tools, etc. Work guaranteed at low cost. Chas. J. Moody, 159 S. Grove-av., Elgin, Ill. 178.

TOOLS, DIES, MODELS AND LIGHT stampings at lowest cost. Palisade 9814.

WANTED—MACHINE WORK AT REAS. price. Drill press for sale. Yards 4569.

EDUCATIONAL DIRECTORY.

SACRIFICE SALE—One full 3 year scholarship in accredited law school leading to degree of LL. B.; located in [illegible]; day and evening classes. Address L S [illegible], Tribune, or ph. Dorch. 4971.

BUSINESS OPPORTUNITIES.

Businesses For Sale.

APT. HOTEL—60 2 & 3 RM. FURNISHED kitch.; 6 story fireproof; modern; on Drexel-blvd., near entrance to Cent. of Progress; 5 yr. lease on favorable terms; to one who has capital to buy new furniture this is a wonderful opportunity. Address M O 420, Tribune.

APPLIANCE, ELECT., PLUMBING STORE, up to date, shop in rear; live industrial center; any one interested in substantial yearly income investigate; terms. C. Heitz, 33 Thoms Bldg., Cincinnati, O.

AUTO REPAIR SHOP—EST. 12 YRS.; REAson for selling, other business. Must sell by March 1. No reasonable offer refused. 6243 N. Clark-st.

AUTO REPAIR SHOP—CHEAP RENT; 4 car capacity; account of sickness. 8446 S. Racine. Vin. 9105 or Pros. 9893.

BAKERY—S. SIDE; CHEAP IF TAKEN AT once. Pullman 8870 or Pullman 5223.

BARBER AND BEAUTY SHOPS—ALSO FIXtures, new, used. PAIDAR, 1108 N. Wells.

BAKERY—COMPLETE EQUIPMENT. SELL bal. of mtge. on time pay. 512 N. La Salle.

BAKERY—ESTAB. BUS.; BEST MOD. EQP.; busy loc.; show good profits; reas.; call Sun. or eves. after 8 p. m. Nevada 0344.

BAKERY—FULL EQUIPPED BRICK OVEN. Old established South Side neighborhood. Sm. down payment. Fra. 0179.

BAKERIES—FULLY EQPD.; TIME PAYMT low as $300 dn. A. Loebig, 1912 Lake.

BAKERY—SUBUR.; NICE LOC. AND EQUIP. Est. 7 yrs. 118 E. Main, Barrington, Ill.

BEAUTY PARLOR—FOR SALE—SUPPLIES, equipment; cash; easy terms. Catalog sent. GIBBS & CO., 21 S. WABASH-AV.

BEAUTY SHOP—FULLY EQUIP.; GOOD loc., N. W. Side; barg. 5042 Irving Park-blvd.

BEAUTY SALON—LARGE N. S. HOTEL; long estab.; modern outfit; reas. Lon. 1282.

BEAUTY SHOP—CHOICE LOC., S. SIDE, 4 booths, quick sale acct. sick. Nor. 2005.

BEAUTY SHOP—QUICK SALE, 8 YRS. EST., for price of fixt. only. Lake View 5071.

BREWERIES EQUIPPED AND OPERATING in leading Wis. and Minnesota cities for sale. Address G 554, Tribune.

BUTCHER SHOP—GOING BUSINESS, BIG cash $1,300. Acme Realty, 416 Milwaukee.

CANDY STORE—SCHOOL EQUIP.; OPP. sch.; liv. rms.; $20 mo. Sac. 2115 Cornelia.

CIGARETS, CIGARS, CONFECT.—RENT, $30; estab. corner. Sac. Kildare 6219.

CIGARS, CIG., MAGAZINES, CANDY; REAS. 4 liv. rms.; rent $20. Bruns. 9800.

COAL, OIL BUS.—EST., FULLY EQPD., mach., 2 trks., low rent. Sac. 3454 W. Lake.

CONFECTIONERY—COMPLETE EQUIPMT., with 12 foot iceless fountain; sell bal. of mtge. on time paymt. 512 N. La Salle-st.

DELICATESSEN AND LIGHT LUNCHES—$1,250 takes well located and big paying; biggest bargain ever offered. Good fixtures and complete stock. Easy payments. 2545 E. 75th-st., near Ill. Cent. R. R.

DEL.-GROC.-SCHL. STORE—NEXT TO SCHL. Est. 15 yrs. Liv. qtrs. New scale, slicer, ice box; gd. for widow or yg. cple.; $300 cash. 149 S. Campbell-av. Seeley 6466.

DEL. CANDY, JUNIOR H. S. STORE—RENT $30. Flat, bath, only $250 cash, bal. $200 easy terms; worth $1,000, but must sell at once. 2058 Cornelia, 1 bl. S. of 2100 Addison.

DELICATESSEN — COR. STORE; COMP. stock, with 4 rms. and bath; sell cheap for cash on acct. death. 6958 S. Carpenter.

DELIC.—WOND. LOC., NO COMPT., UP-TO-date fixt., large stock; rt. $35; stm. ht.; rms. Sac. acct. ill., tms. 7851 Evans-av.

DELIC., HOME BAKERY—MOD. EQPT.; estab. bus.; reas. 6809 W. 22d-st., Berwyn.

DEL.-GROCERY—NR. TIVOLI; ESTAB. 12 yrs. Sacrifice quick sale. 806 E. 64th-st.

DENTAL OFFICE WITH PRACTICE AND equipment; N. W. Side. Must leave town account of sickness. Reas. terms or will rent. Act quickly. Address M T 560, Tribune.

DRESS AND HAT SHOP—FOR SALE—LOcated in the main business section of Appleton, Wis. A wonderful opportunity for some one with a small capital to get into a well established business. Cheap rent. Nice front, beautiful fixtures. Classy Frocks, 303 W. College-av., Appleton, Wis.

DRESS SHOP—IN BUS. MANY YRS.; LOC. upper floor finest lp. bldg.; hi. cl. clientel; sac. Address G 215, Tribune.

DRUG STORE TO RENT — GOING BUS.; north, nr. L. Address M N 598, Tribune.

DRUG STORE—BEST BUY, RENT $50; UNusual offer. Address G 557, Tribune.

FACTORY—SMALL; REASONABLE RENTal; $2,500 cash. Strictest investigations welcome. Address M T 281, Tribune.

FOOD SHOP AND FISH MARKET—MODern equipment, south of 79th-st. Call Radcliff 7239, between 10-11 a. m.

FOOD DISTRIB. ROUTE—WEST SUB. TERR. Good inc.; est. 10 yrs.; excl. terr. on 3 good lines; Chev. truck; $1,500. Craw. 7034.

FOUNDRY—IN CHICAGO; SPLENDID LOC. Bargain. Address M S 95, Tribune.

FRUIT-VEGETABLE STORE—RENT $25, incl. 3 liv. rms.; sell acct. of sickness. Call after 4 p. m. Terms. Canal 1244.

GARAGE STORAGE — $300 MONTHLY; fine location; must sell by March 1st. Reasonable rent. Priced low. Premier, 4837 W. Madison. Estebrook 2802.

GARAGES & GAS STATIONS—GD. SPOTS; bargains. Al Weiss, 160 N. La Salle-st.

GARAGE BUS. AND BLDG. SELL, RENT, or exch. for improved. 634 N. Drake-av.

GARAGE BUILDING AND BUSINESS. 100% rented. 5105 Irving Park.

GAS STA.—LATEST IMPROVE. BRK. BLDG. for wash., grease. Do big bus. Wond. loc. Other int., must sell this gd. bus. place. Will take gd. bonds or stock or 2 flat in trade. Owner, 2d flat, 2339 Milwaukee.

GAS STATION—GOING BUSINESS ON RAIL siding suit. for trackage station, $3,000 for long lease and equipment, $200 month rentals. Address M P 565, Tribune.

GAS STATION—ENCLOSED GREASING; blvd. location; near loop; 5 year lease; moving to farm; must sacrifice $2,000. Address G 239, Tribune.

GAS STA., GARAGE, LIV. QTRS.; ON York-rd. in Hinsdale; barg. La Grange 5245.

GAS STATION, GOOD LOCATION. WILL sacrifice. 3227 Elston-av.

GAS STATION FOR SALE OR LEASE—Profitable corner. Address G 261, Tribune.

GAS STATION-BATTERY REPAIR SHOP—Well estab.; rent reas. Berkshire 4332.

GROCERY, MILK AND DELICATESSEN store with a 10 year paying record offered at a sacrifice. Stahl & Co., 915 Main-st., Antioch, Ill.

GRO. AND MKT.—MODERN; OLD ESTAB. bus. in growing N. Shore sub.; good opp. for a cash store. Address A S 44, Tribune.

GROCERY, MKT., OR WILL SELL GROcery dept. Purchaser can stay and share rent or move. 5922½ Division. Pen. 7157.

GROCERY-DEL.—CANDY, SCHL. SUPPLIES. Cheap rent. For sale or trd. for small farm. 6001 S. Elizabeth-st.

GRO., DEL., CIG., CANDY—GD. LOC.; $20 rent; fixtures, stock comp., $250. No agts. Must sell before Monday. 1646 W. 64th-st.

GROCERY—FULL STOCK; GD. LOCATION; low rent; cheap. 6054 Broadway.

GROCERY-MARKET — CORNER STORE; good bus. loc.; reas. 2362 Cottage Grove.

HARDWARE—FINE BLDG. AND STOCK. See this; real barg. Address G 548, Tribune.

HOTEL—100 ROOM COMML. TO LEASE. Cent. Ill. town 100,000 pop.; eleg. furn.; nets $500 mo.; reas. terms. Investigate.

Steinbock & Alexander, Inc.,

160 N. La Salle, Suite 515. State 2386.

HOTELS, APT. HOTELS, RMG. HSES., SALE or lease. All parts of city. $500 up req. M. De Woskin, 160 N. La Salle. Sta. 9891.

ICE MFG. AND COAL BUSINESS — LOcated 50 mi. from Chicago in town of 75,000; no competition; also supply ice to surrounding terr. Address F 176, Tribune.

LUNCH ROOM, $2,500.

Soda fountain, elec. ice box; downtown St. Paul, Minn.; Recreat'n Lunch, Hamm bld.

LUNCHROOM — FAMILY REASONS COMpelled to sell est. bus. 8 yrs. same owner; fine opp. for couple. H. P. 8392.

MEAT MARKET—SELL OR RENT—IDEAL downtown location. Fully equipped, all modern. Immediate possession. Very attractive rent. Present market doing business for past 6 yrs. and still operating. See Mr. Bowman or Mr Ryde, 4th flr., 75 W. Van Buren. Harr. 6442 or your own broker.

MEAT MARKET—ESTAB. 10 YRS., FULLY equipped, god business, restaurant trade, in Austin. Barg. Ph. Avenue 2213.

MEAT MARKET—WONDERFUL LOC. NEXT to Nat. Tea. 924 Diversey-pkwy.

MEN'S WEAR STORE EST. GOOD LOCAT. Reas. rent. Sell cheap. 4171 Archer-av.

MILLINERY STORE—OLD ESTAB.; MUST sell acct. health. Rockwell 0073.

OLD ESTAB. MEAT MARKET—GERMAN loc. Shows profit. W. Bausch, 808 Center.

PAINT STORE — IN SUBURB OF CHGO.; good buy; attractive proposition for live wire. Address F 175, Tribune.

PATENTED GAME—NEW SENSATIONAL low priced baseball. Thousands recently sold to chain stores and prominent jobbers. Will sacrifice for less than cost actual material on hand account other business. Real opportunity for party with $2,000. Address M T 278, Tribune.

PRINTING PLANT — WONDERFUL LOCAtion; estab. many years; Kluges, Miller, Cutter, Hamilton cabinets. Sell cheap on time pay. Open Sun., 11 to 3. 1464 Montrose.

PEANUT ROUTE — MUST DISPOSE OF; leaving city. Harris, 6225 Cottage Grove.

PERMANENT MFG. BUSINESS, COMPLETE year around seller, patented advertising novelty. Address G 547, Tribune.

POOLROOM, CANDY, 2 TABLES—COMpelled to sac. 7546 S. May-st. after 7 p.m.

PRINTERS—AND OTHERS.

For sale—Printing plant, good will, active accounts, highest reputation. Owner retiring, personal reasons. Organization would remain. Lease expiring, favorable renewal; fine opportunity for capable men. Address M N 164, Tribune.

RADIO STATION—COMMERCIAL, CHICAgo area; long established, favorable channel and time, good standing contracts; full equipment and studio. A profitable station, but necessity obliges sale. Will deal with principals only. Full details at interview. Address G 318, Tribune.

RESTAURANT AND FOUNT.

On busiest No. Side transfer cor.; recpts. $3,000 mo.; bear strict investi.; opp. for exp. mgr. Barg. Address M N 589, Tribune.

RESTAURANT—BEST LOC. SOU. SHORE; wond. clientele; mod. store; A1 lease; money maker. Address M M 371, Tribune.

REST.—CLOSE TO "L" STA.; STM. HT., HOT water; reas. rt.; sac. 344 N. Laramie.

RESTAURANT—EST. 16 YRS.; GD. LOC.; gd. bus.; will sac. for cash. 623 E. 75th-st.

BEST CIGAR AND FOUNT. MISCL. STORE—$1,500 cash. Address G 213, Tribune.

RESTAURANT—GOLD COAST SECT., CHIcago. Must sell acct. sick. Berwyn 183.

ROADHOUSE—LOC. 15 MLS. FROM CHICAgo; ideal loc., dance hall, 40x60; incl. liv. rms. Reas. Address T 355, Tribune.

BUSINESS OPPORTUNITIES.

Businesses For Sale.

ROADHSE.—TO RENT OR SALE—9 RMS., bsmt.; elec.; furnace; running water; trees; Ogden-av. and Wheaton-rd. Will be on premises all day Sunday. B. Vest, 8145 Ingleside-av. Radcliffe 0039.

ROADHSE.—MOD., EQUIPPED GAS STA. Resid., farm., 105th and Archer [Fair Rt.]. Unusual; see it. Sell or rent. Monroe 2404.

RMG. HSE.—40 RMS., NORTH, NR. LAKE; furnished; 5 yr. lease; $125 mo. up; profit over $200 mo.; price, $2,000, E. Z. tms. Hub Realty Co., 188 W. Randolph. State 4643.

RMING.—PINE GROVE AND WAVELAND, 48 rms., 12 baths; nicely furnished; low lease; only $1,000 cash; big bargain. Whitehall 5620. Rm. 116.

ROOMING HOUSE—20 LIGHT RMS., STM. heat; near U. of C.; $500 required. REAL BARGAIN. 5613 Drexel-av.

RMG. HOUSE—9 RMS., 1 BLK. LINCOLN Pk. Sac. for quick sale. Div. 10192.

RMG. FLAT—7 RMS., FURN., STM. HT.; reas. rent, $30; exc. trans. Buck. 6356.

RMG. FLAT—7 RMS., 3 RENTED; RENT $35; stm. ht.; attr. furn.; sac. 1048 Lawrence.

RMG. FLAT—3 APTS., 20 RMS.; RT., $175; nicely furn.; best trans. 3156 W. Jackson.

RMG. HSE.—NR. N. S.; 30 RMS., 5 BATHS. Janitor, ht. furn.; barg. 230 E. Superior.

SHEET METL. BUS.—EST. 35 YRS.; SAC. acct. death. Smith, 804 Oak, Winn. 140.

SHOE REPAIR SHOP — GOOD LOCATION. 5902 W. North-av.

SPRING AND SUMMER, FINE SEASON for ornamental cement works. Have catalogs, cuts, moulds, 75 pieces stock. Will teach you. Offered $150 cash. Wakeford Ornamental Cement Works, 7617 Rhodes.

TEAROOM — STEADY BUSINESS; GOOD loc.; reas. Leaving city. 1920 Montrose.

TELEPHONE EXCHANGE — LIVE ILL. dairy town 400 pop.; up to date shape; low overhead. Send for full details. National Sales Co., Baum Bldg., Omaha, Neb., J-260.

VENDING MACHINE ROUTE, ESTABlished; $50-$100 weekly profit. Owner must sacrifice. Address M O 496, Tribune.

Attention, Mr. Merchant.

We are liquidating our entire stock, consisting of men's furnishings, piece goods, notions. Some very attractive prices are placed on same. Will sell all or part.

RIDER-WALLIS COMPANY, DUBUQUE, IA.

IF THE KIND OF STORE OR BUSINESS you want to buy is not offered for sale today why not advertise in the Business Opportunity Wanted Column? Stop in today at The Tribune Want Ad Office, Madison and Dearborn-sts., or call Superior 0100. Ask for an Ad Taker.

HIGH CLASS, WELL EQUIPPED DRUG store for sale at terrific sacrafice. Excellent location in one of best communities near Chicago. Owner needs cash to protect other investments. An opportunity to get into business at rock bottom initial investment. Address T 454, Tribune.

$3,000 BUYS RETAIL STORE—SPORTING goods, cards, cigars, mag., etc. Est. 26 yrs. Exc. opportunity. Selling acct. other interests. Address M S 385, Tribune.

FOR SALE—TWO PLATEN SHOP, EQUIPped with Kluge, in best Wis. city of 10,000. Conducted in connection with stationery store. Need cash. Address A P 70, Tribune.

FOR SALE—DANDY LITTLE RESTAURANT in university neighborhood. Rent only $50. Address A S 46, Tribune.

38 KITCHS., 4 GAR., UPTOWN, $150 MO. Leehds., 20 rs. or more. $500 up. Ard. 4100.

Partnerships and Investments.

AN ALERT

young Gentile to assist in supervising organization marketing meritorious $1 item. An excellent repeater even under present conditions; also assist in creating national organization; $500 fully secured obtains substantial interest in this business netting a minimum of $175 monthly and a very ATTRACTIVE FUTURE. Give details and ph. ADDRESS M O 498, TRIBUNE.

SPECIALTY FOOD AND BEER SHOPS. OWN YOUR OWN BUSINESS. Nationally known Food Manufacturer is equipping in selected locations Spanish type Taverns and granting exclusive territorial franchises. New to Chicago and vicinity. Advantages of chain buying and skilled supervision. Cash required $2,500. Give experience, references, and phone number. Address G 264, Tribune.

BUILD FOR THE FUTURE.

But get into something that will also make money now—at once, enough to give you a good living. Well known $50,000 org. has just such a deal for right men in such territories as are still open. Small investment; no waiting. Earnings usually average $60 to $100 per week. SUITE 812, 510 N. DEARBORN-ST.

MAKE BIG MONEY QUICKLY, HONESTLY, in new mail order business. No personal selling nor canvassing. 36-page catalogs, envelopes already addressed to prospect, supplied. Orders reach you by mail. Keep 60% of money. Company fills orders direct. Write for FREE book, PROSPERITY, 692 East 219th-st., New York City.

KNIT GOODS MANUFACTURER WITH plant in Chicago. Many years in business, offers opportunity to obtain interest and position. Investment required about $5,000. Prefer man with selling ability. This is an old established concern, well known throughout the central-southern states. Address M P 559, Tribune.

SURE OPPORTUNITY with corporation owning patents for steel and frameless houses, etc.; buildings built prove superority, low cost, speedy, no depreciation, fireproof and maximum comfort; any style or finish. Will require $15-$20,000 for part interest. Address A S 40, Tribune.

INVESTMENT BANKING.

Young growing La Salle-st. investment house with valuable connections, half interest $10,000 cash. Capital required for expansion. Principals only. References exchanged. Address M O 500, Tribune.

MERCHANDISING MANAGER WANTED to develop long established local industrial. Must be active, experienced, high class executive, age at least 40. Working capital insufficient take care current business. Cash required, $5,000. Jos. B. Kleckner, 105 W. Adams.

WANTED—MAN TO INVEST $1,000 IN motor truck and purchase used steel barrels for resale. Market assured on cash basis. Earnings should average $50-$100 a week. Permanent arrangement can be made with right man. Call Central 8182.

ACTIVE LIGHT MFG. CONCERN, METAL specialties, estab. 14 years, needs $10,000 additional capital to take care of new contacts. Will bear strictest investigation. Principals only. Confidential. Address M T 585, Tribune.

OWN YOUR BUSINESS! BE INDEPENDent! Big profits. $39.50 buys Complete Portable Bungalow sandwich-lunch equipment. BUNGALOW FOOD PRODUCTS, INC., 3134 W. Chicago-av., Chicago, Ill.

PRINT. BUSINESS—WELL ESTABLISHED, unencumbered, fully equipped modern printing plant in loop; will consider partner. A lifetime opportunity for the right man. Address M O 301, Tribune.

DAILY PROFITS. Guaranteed with new 1c HERSHEY BAR MERCHANDISERS; $25-$50 weekly income; $250 cash starts you. City and towns. MANAGER, 4334 W. HARRISON-ST.

HAVE EXCL. ON OLD EST. NAT. ADV. prod.; present sales enormous; new plan, lower price, assures tremendous increase; need assoc. with $750 [returnable], to leave town at once. Address M T 413, Tribune.

BLDG. SALES ENGR. OR ARCHITECT—TO financially interest himself with exec. position in a natl. fully developed light weight concrete bus.; very attractive proposition. Address M P 158, Tribune.

MAN WTD. AT ONCE IN ORG. HANDLING high qual. staple prod. constantly demanded by buying publ.; intell. more than exp.; $3,500 investment req. Ph. Hinsdale 1888.

PARTNER WANTED—IN A WELL ESTAB. and comp. equipd. men's clothing shop; must have at least $5,000 cash. Money secured and $50 week. Address M T 198, Tribune.

MFR. OF FINEST MONEY EARNING penny merchandisers desires a man of abil. to take charge sales and routes; ref. req. Nom. invest. Address G 324, Tribune.

WATCHMAKER—WONDERFUL OPPORTUnity. Must have money to invest. Address M T 290, Tribune.

MEN — TO COLLECT AND OPERATE brand new coin machines. Will locate. $75 minimum starts you. 64 E. Lake. R. 1124.

INVESTMENT WANTED IN GOING BUSIness of 8 yrs.; gd. security. Amt. required $5,000-$10,000. Address G 209, Tribune.

INV. $75; 2 HRS. WK. NETS YOU ABOUT $10 wk. No selling. 2223 W. Chicago.

PART. TO INV. $2,500, MOST PROFIT. bus. of today. Address M O 475, Tribune.

Distributors.

UNUSUAL OPPORTUNITY.

WANTED—First class man as crew manager or wholesaler to sell direct, well known line highest quality food products and household necessities. Every product unconditionally guaranteed to satisfy or money refunded.

The man selected can secure his stock at slightly above manufacturer's cost, make very large profit on everything he sells personally, furnish products to his salesmen at good profit, enable his salesmen to sell to consumers at splendid profit. Can secure good income now and increase steadily.

Must convince us of ability and be able to finance $200 to $500 operating stock. References required. Write McConnon & Company, Dept. C B 16302, Winona, Minnesota.

WELL ESTAB. SALES ORGAN, COVERING entire east, with offices and warehouses centrally loc. in that terr., is seeking to represent mfrs. whose prod. are saleable thru the Automotive and Mill Supply jobbers. Our representative will call. Address T 554, Tribune.

DISTRIBUTOR WANTED

for jig-saw puzzles by large manufacturer. Must be capable of financing territory. Give full information and bank references. Address A S 47, Tribune.

RELIABLE ESTABLISHED CO. SEEKS DIStributor of proven ability; no competition; unlimited demand and quick repeater. High grade man only able to finance own operations. Best references. Apply, giving ref. for last 5 years. Address M S 356, Tribune.

EXCLUSIVE, NEW-PRICE NEON SIGN deal that makes everyone a prospect. Fully guar. Few Ill., adj. terr. open. Real clean-up. Huber Neon Sign, 5043 Broadway.

LIFETIME UNLIMITED BUSINESS; NO competition; small capital required for stock, for mailing and packing; large sample, 25c. EASTMAN CO., Portsmouth, O.

NAT. DISTRIBUTOR WANTED—NEW, PERmanent depression article; finance self; give full particulars. Address G 600, Tribune.

BUSINESS OPPORTUNITIES.

Distributors.

EXECUTIVES

A leading national corporation requires distributors for the State of Illinois. This company offers an opportunity to the right type of men to become profitably and permanently established in a kind of business which is one of the largest, most important, fastest growing, and least affected by general conditions in the United States.

To those who are in a position to properly finance the territory this opportunity presents a practically unlimited field for the development of a real career.

Territory is available anywhere throughout the State of Illinois, and we are desirous of getting exclusive representation in such communities as Rockford, Peoria, Aurora, Elgin, Springfield, etc.

For personal interview, address M O 460, Tribune.

Exclusive Distributors.

Most attractive proposition ever offered; for Michigan, Indiana, Ohio, Wisconsin. Merchandise has instant appeal. Attractive counter and window displays for trade. Also direct sales to public with large profit. We are manufacturers and require exclusive distributors. Must possess executive and organizing ability with $1,000 to $1,500 to carry merchandise stock. If you possess capital and qualification, investigate. Address M P 156, Tribune.

DISTRIBUTOR—FEW STATES; NEW 1C Hershey machine; big profit; $200 for stock; Nation-wide. 2400 W. Madison.

Concessions, Locations, and Leases.

World's Fair Opportunity.

Well known popular road house, large dance hall, barbecue stand, unlimited parking space on busiest corner in Cook county. Old est. Will sac. for immediate sale. Terms to resp. party. No brokers. Carl Stone, 1352 N. Clark-st. Diversey 2683.

For Century of Progress.

Ideal building, 2922 S. MICHIGAN-AV. For hotel or rooming house.

DeWOLF-BARKER REALTY CO.

105 W. Monroe-st. TEL. STATE 7316-7.

GOOD WORLD'S FAIR OPPORTUNITY—46 room hotel, corner Washington and Spring-st., Waukegan, Ill. Big room for restaurant or bar; large lobby. Address M M 337, Tribune.

EXCELLENT LOCATION FOR CHAIN DRUG store in West Virginia. Drawing population 40,000. No chain opposition within 75 miles. Reasonable rent. G. C. Hedrick, Beckley, W. Va.

HOUSE FURNISHING DEPT. IN DEPMNT. store; well established; concession; gd. opportunity for live merchant. Owner in poor health. 2110 W. 22d-st. Canal 4473.

WTD.—RESPONSIBLE PARTIES TO OPEN various depts. in large, modern dept. store; perc. basis. Blue Island Dept. Store, Inc., 12955-63 S. Western-av. Sunday, 10-4.

SHOE DEPT. IN DEPT. STORE; WELL EStablished; concession; good opportunity for live merchant. Owner in poor health. 2110 W. 22d-st. Canal 4473.

BEAU. 3 APT. BLDG., 33 RMS., SUITABLE for apt. hotel; bus, elevated, st. railway at door. 4318 Sheridan-rd. Open Sun. 11-5. Other appts. Call Lincoln 4906.

BLDG. 30X75, SUIT. GENERAL STORE, farmers' co-op., etc.; town near Elkhart in Mich.; junc. 2 U. S. rts.; main line Chi.-Detroit. Rent, $30 mo. Ph. Central 4480.

WELL ESTAB. STORE ON CHGO.-AV. wishes to let space for ladies' coats; only live wire need apply. Monroe 1514.

WANTED—PARTY TO RENT LOOP STORE suitable for restaurant or cabaret; cheap rent; good loc. Address G 563, Tribune.

DEPT. STORE SPACE; NOW LEASING ALL depts.; marvelous deal. Apply on premises. 2733 Milwaukee-av.

WE HAVE PLATFORM AND OFFICE space to accommodate 5 truck forwarding companies. Phone Republic 4130.

REFRIGERATION MAN TO TAKE SPACE in large store fixture house; low rent. Address M L 96, Tribune.

WILL RENT REPAIR SHOP AND AUTO salesrm.; reas.; on Clark-st. in Edgew.; good place for bus. man. Long. 1710.

APT. HOTEL—809-11 LAKESIDE-PL., AT lake; 57 rms.; pr. bth.; kit.; ishld. 4700 N.

TRUCK TERM. SPACE, OFFICES TO RT. S. E. conn. des. 2130 Ogden, Chi. See. 8833.

SPACE WANTED—IN BUSY CIGAR STORE, barber shop or pool room. Mans. 1253.

WTD. TO RENT—GAS STA. WITH REPAIR shop. Address G 251, Tribune.

WORLD'S FAIR MONEY MAKER—BACK up to $5,000. Address G 230, Tribune.

14 ROOMS—LA SALLE NR. NORTH-AV.; water in 10 rms.; ready for occ. Sta. 0240.

Business Equipment.

START IN BUSINESS IN YOUR OWN kitchen. Cake doughnuts; fastest selling food product; baked by electricity; new kinds and flavors. No canvassing. Sell output to stores. Strictly cash year round business. Big profits. Only $25 starts you. Send for FREE PLAN. Ringer Co., 82 Main-st., Minneapolis, Minn.

FOR SALE—BEST OFFER, NEON SIGN "Barbecue," 10 inch letters, 8 ft. long; Toledo coin scale; Butterkist popcorn machine; National cash register; show cases, dishes, etc. Glenview 71.

WONDERFUL PROPOSITION FOR AMUSEment parks, fairs, and empty lots; $500 will put you in a big paying business. 2419 N. Clark. Div. 1600.

FOR SALE—ELECTRIC ORANGE SLICER for factory work. Capacity, 25 oranges per minute. Nearly new. Cost $135. Sell cheap. Phone Ambassador 2660.

AUTOMATIC RAZOR BLADE SHARP. MACH., $90. Bell, 908 Madison, Oak Park, Ill.

VENDING MACH.—N. W. MERCHANDISers; gd. cond.; $5 ea. Address F 188, Tribune.

ALL TYPES COIN MACH. SOLD, EXCH. Chi. Coin Machine Exch., 2200 N. Western.

FOR SALE—PIN GAMES. Call Newcastle 3347.

Business Service.

WE WANT TO TAKE OVER MANUFACturers' sales agency for Los Angeles and surrounding territory. We have warehouse, delivery system and selling organization calling on 2,000 public buildings and apartment houses. Your product must have merit and from a well established co. United Soap and Supply Co., 245 E. Bloom-st., Los Angeles, Cal.

Reorganize Your Business.

Are your creditors pressing you? We make creditors' settlements and liquidations. A call will bring our representative without obligation.

BUSINESS REORGANIZATION BUREAU, 122 S. Michigan-av. Harrison 7088.

LARGE MFR. OF FOOD PRODUCTS WITH international distribution, modern mfg. equipment, wants new products for bakery, confectionery, soda fountain, ice cream, preserving and canning fields. Will consider outright purchase or royalty basis. Address M N 158, Tribune.

PUT YOUR IDEA OR PRODUCT OVER. Our unique method of bringing inventor, mfgr. and distributor together will finance your prop. Bus. getting literature, direct selling campaign prepared. Suite 1020, 508 S. Dearborn-st. Har. 2046.

ARE YOU LABORING UNDER A HEAVY struggle to stay in business? Will assist you in solving financial prob. Consultation gratuitously. Mutual Readjustment Serv. Bureau, 35 S. Dearborn, R. 602. Central 4653.

PROSPECTUS OF YOUR BUSINESS PREpared by registered consultant at minimum rates or contingent basis. ADDRESS G 208, TRIBUNE.

ILLINOIS CORP. WILL FINANCE AND mfr. any items of real merit. To receive consideration, full details must be submitted. Address M N 157, Tribune.

WE OFFER IMMED. DISTRIBUTION FOR any low priced product of merit and wide appeal. Interested in golf, bridge or home amusement items. Box 482-T, So. Bend, Ind.

WANTED—SPECIALTY ARTICLES RELATed to hardware for house to house; owner has small store; town 2,000, surrounding 5,000. A. F. Merrell, Malad City, Idaho.

WILL BUY SURPLUS OR DISTRESS MERchandise; anything considered; details please. Address M Y 301, Tribune.

10% COMMISSION TO MAN IN TOUCH with accounts purchasing wall board or lumber. Address M O 497, Tribune.

WE WISH TO CONTACT FIRMS MANUfacturing novelties to retail at 10c. Address M P 155, Tribune.

WANT MFR. OR MAN WITH BOX OR woodworking exp. to make new low price product; ans. fully. Address G 578, Tribune.

WANT LINE MDSE. TO SELL DEALERS ON com. Wis. and N.W. Address G 332, Tribune.

MFGRS. DISTRIBUTOR SELLING THROUGH salesmen wants good item. G 556, Tribune.

Wanted.

PARTY OF TRUST, AGE 38, UNENCUMbered, wishes to make connection with est. business; thorough knowledge of office management and accounting; able and willing to apply in most profitable manner. Give specific details in reply. Address G 259, Tribune.

HOTEL LEASE ON PERCENTAGE BASIS, either Chicago or 100 mile radius, by experienced hotel operator; best references. Address G 321, Tribune.

WILL ASSOCIATE WITH CLEAN PROJECT or idea needing $2,500 to $50,000, using my assets as security. Outline briefly. Give phone. Address G 571, Tribune.

A REFINED JEWISH LADY WISHES TO GO in a good partnership. Address M O 471, Tribune.

CANDY ITEM OR SMALL SPECIALTY FOR mail order business. Advise fully. Address M M 370, Tribune.

WILL INVEST $500 AND SERVICES IN any legitimate business; give complete details. Address G 241, Tribune.

WILL PAY CASH FOR GOOD HOTEL cigar stand. Address M K 579, Tribune.

WTD.—STORAGE GARAGE, ESTABLISHED, well paying. Phone Diversey 8805. Moore.

PATENTS—PATENT ATTORNEYS.

PATENTS — SMALL IDEAS MAY HAVE large commercial possibilities. Write immediately for free book, "How to Obtain a Patent," and "Record of Invention" form. Delays are dangerous in patent matters. Free information on how to proceed. Clarence A. O'Brien, 253-A Adams Bldg., Washington, D. C.

PATENTS, TRADEMARKS, COPYRIGHTS. MILO B. STEVENS CO., 52 W. Jackson-blvd. Estab. 1864. Main office Washington.

WILL ASSIST PATENTING, FINANCING invention. Sanders, 536 S. Clark.

For Other Classified Ads See Page 8, Part 2.

8 PAGES OF COMICS

Chicago Sunday Tribune.

THE WORLD'S GREATEST NEWSPAPER

FEBRUARY 26, 1933

8 PAGES OF COMICS

8 PAGES OF COMICS
Chicago Sunday Tribune.
THE WORLD'S GREATEST NEWSPAPER
FEBRUARY 26, 1933
8 PAGES OF COMICS

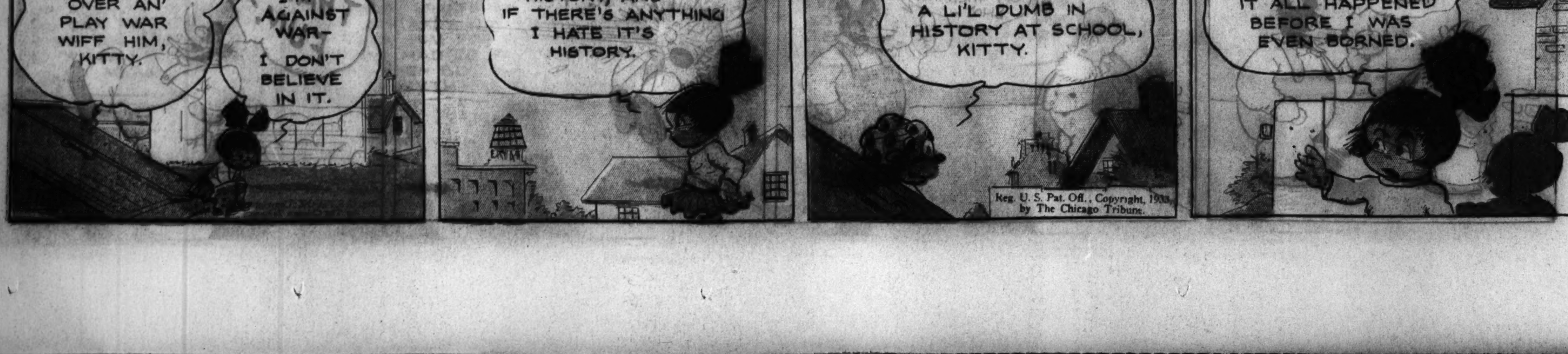

Reg. U. S. Pat. Off., Copyright, 1933, by The Chicago Tribune.

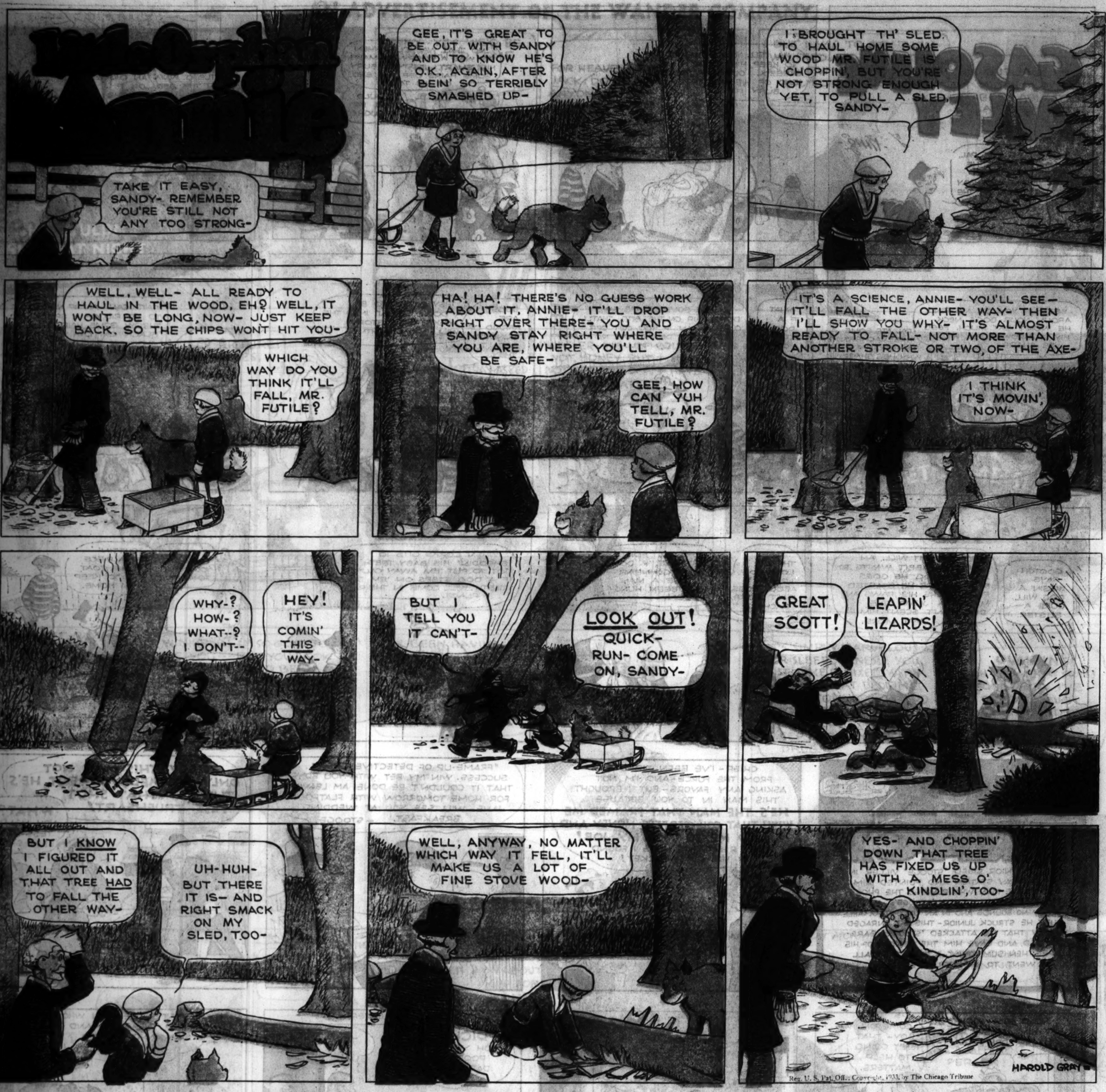
Little Orphan Annie
TAKE IT EASY, SANDY- REMEMBER YOU'RE STILL NOT ANY TOO STRONG-
GEE, IT'S GREAT TO BE OUT WITH SANDY AND TO KNOW HE'S O.K. AGAIN, AFTER BEIN' SO TERRIBLY SMASHED UP-
I BROUGHT TH' SLED TO HAUL HOME SOME WOOD MR. FUTILE IS CHOPPIN', BUT YOU'RE NOT STRONG ENOUGH YET, TO PULL A SLED, SANDY-
WELL, WELL- ALL READY TO HAUL IN THE WOOD, EH? WELL, IT WON'T BE LONG, NOW- JUST KEEP BACK, SO THE CHIPS WON'T HIT YOU-
WHICH WAY DO YOU THINK IT'LL FALL, MR. FUTILE?
HA! HA! THERE'S NO GUESS WORK ABOUT IT, ANNIE- IT'LL DROP RIGHT OVER THERE- YOU AND SANDY STAY RIGHT WHERE YOU ARE, WHERE YOU'LL BE SAFE-
GEE, HOW CAN YUH TELL, MR. FUTILE?
IT'S A SCIENCE, ANNIE- YOU'LL SEE- IT'LL FALL THE OTHER WAY- THEN I'LL SHOW YOU WHY- IT'S ALMOST READY TO FALL- NOT MORE THAN ANOTHER STROKE OR TWO, OF THE AXE-
I THINK IT'S MOVIN', NOW-
WHY-? HOW-? WHAT-? I DON'T-
HEY! IT'S COMIN' THIS WAY-
BUT I TELL YOU IT CAN'T-
LOOK OUT! QUICK- RUN- COME ON, SANDY-
GREAT SCOTT!
LEAPIN' LIZARDS!
BUT I KNOW I FIGURED IT ALL OUT AND THAT TREE HAD TO FALL THE OTHER WAY-
UH-HUH- BUT THERE IT IS- AND RIGHT SMACK ON MY SLED, TOO-
WELL, ANYWAY, NO MATTER WHICH WAY IT FELL, IT'LL MAKE US A LOT OF FINE STOVE WOOD-
YES- AND CHOPPIN' DOWN THAT TREE HAS FIXED US UP WITH A MESS O' KINDLIN', TOO-
HAROLD GRAY
Reg. U. S. Pat. Off.: Copyright, 1933, by The Chicago Tribune

Maw Green
AH, I WARNED YOU, BUT YOU WOULD NOT HEED MY WARNING- I STAND READY TO GIVE YOU CHARITY, WHENEVER YOU SEE FIT TO FOLLOW MY ADVICE-
YOU ARE ON THE DOWNWARD ROAD, MY FRIEND- BUT IF YOU WILL ONLY FOLLOW ME, I WILL GIVE YOU FOOD AND SHELTER; FOR WHAT IS MORE NOBLE THAN CHARITY-
HEAVENS- YOU WOULDN'T DARE-
YEAH? ANY MORE O' YOUR BILGE AND I'LL BASH IN THAT SMUG DIAL O' YOURS-
WELL, WELL- THINGS BEEN BREAKIN' BAD, EH, BUDDY?
HERE'S A FIN- FIVE BUCKS- AND GOOD LUCK TO YOU-
WHY SAY-- YOU'RE- -- WHY, YOUR AN ANGEL-
HE'S A GOOD OLD GOAT- SURE UP AGAINST IT, TOO- YOU CAN TELL THAT- CALLED ME AN ANGEL- HA! HA! WHAT A SWELL ANGEL I'D MAKE-
HOW MUCH DID YOU GIVE THAT BUM? WHATEVER IT WAS, IT WAS A MISTAKE- I'VE BEEN TRYING TO HELP HIM FOR WEEKS- HE WOULD HAVE HAD TO REFORM, SOON, OR STARVE- BUT NOW YOU'VE SPOILED EVERYTHING- HE'LL NEVER REFORM-
SO THAT'S YOUR IDEA O' "HELP", EH? REFORM OR STARVE- EITHER THEY AGREE WITH YOU OR THEY CAN FREEZE- YOU BUY POOR PEOPLE TO "YES" YOU, EH?
THAT'S CHARITY! BAH! YUH BIGOTED, NARROW MINDED NINNY- ONLY A HYPOCRITE COULD "YES" YOU- THANK GOODNESS, MOST PEOPLE CAN GIVE, WITHOUT TYIN' A LECTURE TO EVERY QUARTER-
HAROLD GRAY

GASOLINE ALLEY
WE GOT PAL, RACHEL. HE RAN AWAY AN' WAS WAY DOWN BY THE PUMPIN' STATION.
I'LL TELL YOU HOW TO KEEP HIM HOME, SKEEZIX. CUT OFF THE END OF HIS TAIL AN' BURY IT.
IT'S BEEN CUT OFF. MAYBE IT'S BURIED SOMEWHERE ELSE.
NO THAT WAS CUT WHEN HE WAS A PUPPY TO MAKE HIM SMART. JES' YOU BURY SOME HAIRS OFF THE END OF HIS TAIL.
WOULD THAT BE ENOUGH?
IF IT WAS A CAT NOW YOU'D DIP HER FOUR PAWS IN A TUB O' WATA' AN' CHUCK HER ON THE BED, OR IF YOU BUTTA HER FEET SHE WON'T RUN OFF.
YOU KNOW A LOT O' CHARMS, RACHEL. WHAT ELSE ABOUT CATS AN' DOGS?
WELL, IF YOU TIE A STRING AROUN' YOUR DOG'S NECK HE WON'T EAT MUCH. FEED HIM GUNPOWDA AN' HE'LL BE SHARP.
PAL ATE SOME FIRECRACKERS. MAYBE THAT'S WHY HE'S SHARP.
WHAT IF A DOG BITES YOU?
YOU TIE SOME OF THE SAME DOGS HAIR ON THE BITE. THAT'LL CURE IT. AN' IF YOU CUT OFF YOUR DOG'S DEW-CLAWS NO SNAKE BITE CAN KILL HIM.
DOGS ARE AFRAID OF THUNDER AREN'T THEY.
THEY OUGHT TO BE. A DOG COMIN' INTO THE HOUSE IN A STORM WILL DRAW LIGHTNIN'.
DOGS CAN SEE SPOOKS CAN'T THEY?
CATS CAN. AN' IF YOU WANT TO GIT RID OF A SPOOK YOU THROW SOME HAIR FROM A BLACK CAT OVA YOUR LEFT SHOULDA SAYIN' SKIT SKAT, TURN TO A BAT, AN' IT'LL DO IT.
GOOTCH SAYS KISSIN' A DOG WILL CURE A BLISTER.
SHO NUFF IT WILL. AN' WHEN A RABBIT WANTS TO FOOL A DOG HE GOES BACK WHERE HE STARTED FROM, LICKS HIS PAWS AN' MAKES A JUMP. THE DOG CAN'T SCENT HIM ANY MORE.
GEE, THERE'S LOTS TO LEARN ABOUT DOGS, ISN'T THERE, RACHEL?
SHO' IS. FOR INSTANCE, A DOG WON'T GO NEAR A TREE A MAN HAS BEEN HUNG ON.
WHEN CORKY GITS TO SHEDDIN' HIS BABY TEETH WE GOT TO PUT 'EM AWAY CAUSE IF A DOG STEPS ON 'EM DOGS TEETH WILL COME IN THEIR PLACE.
SKEEZIX, WHAT ARE YOU DOING TO CORKY?
CUTTIN' OFF A PIECE OF HIS COAT TAIL TO KEEP HIM HOME.

DICK TRACY
WHEN JUNIOR SPIED "STOOGE" VILLER IN THE RAILWAY STATION AND POINTED HIM OUT AS THE MAN WHO PLANTED THE PHONEY MONEY ON DICK TRACY—"STOOGE'S" WRATH KNEW NO BOUNDS AND IN AN UNCONTROLLABLE FURY HE STRUCK JUNIOR—THIS SO ENRAGED TRACY THAT HE ATTACKED "STOOGE" BARE-HANDED, AND GAVE HIM THE BEATING OF HIS LIFE—THEN SUMMONING A TAXI THEY ALL WENT TO HEADQUARTERS.
CHIEF—I'VE BEEN FIRED FROM THE FORCE—AND I'M NOT ASKING ANY FAVORS—BUT I BROUGHT THIS MAN IN TO YOU BECAUSE HE'S THE MAN THAT FRAMED ME WITH THAT COUNTERFEIT MONEY AND CAUSED ME TO LOSE MY JOB! HERE! READ THIS NOTE I FOUND IN HIS COAT POCKET!
"FRAME-UP OF DETECTIVE GREAT SUCCESS. WIN MY BET WITH YOU BOYS THAT IT COULDN'T BE DONE. AM LEAVING FOR HOME TOMORROW WITH FLATFOOT'S JANE—WILL SEE YOU AT WEDDING BREAKFAST. —STOOGE."
TRACY—THIS MAN NOT ONLY FRAMED YOU—BUT HE'S THE MAN THAT SHOT TESS TRUEHEART!
WHAT? YOU MEAN TESS HAS BEEN SHOT?
HOLD HIM—DON'T LET HIM LOOSE! HE'LL KILL ME! DON'T—DON'T—
COME ON, BOY—THAT ISN'T GOING TO HELP MATTERS.
LET'S GET HIM OUT TO THE HOSPITAL AND LET TESS IDENTIFY HIM FIRST—
26
THIRTY MINUTES LATER.......
DICK! OH YOU POOR DARLING.
TESS.
THAT'S THE MAN WHO FIRED THE SHOT—AND THE MAN WHO FRAMED DICK.
DICK—I'VE BEEN AN AWFUL FOOL! WE WERE ALL FOOLS TO HAVE EVER SUSPECTED YOU! CAN I EVER—EVER HOPE TO BE FORGIVEN, DEAR?
HEY, CHIEF! STOP THAT MAN! HE'S TRYING TO CUT HIS THROAT!
HE JUST PICKED YOUR POCKET OF YOUR POCKET-KNIFE AND WAS TRYING TO CUT HIS JUGULAR VEIN.
WELL—I'LL BE—! LOOK! HE KNICKED HIMSELF A LITTLE, TOO! WE'D BETTER GET HIM OUT OF HERE.
—AND, TRACY—I WANT TO SEE YOU DOWN AT HEADQUARTERS AS SOON AS YOU CAN MAKE IT. NOT THAT I CAN EVER MAKE UP TO YOU FOR WHAT I'VE DONE—BUT I WANT TO TRY.
ALL RIGHT! THEN START IN BY CLOSING THAT DOOR, CHIEF! —AND SCRAM!

AN ADVERTISEMENT OF THE WANDER COMPANY.

SMITTY
by BERNDT
HERE'S THE ROPE, THMITTY
NOW WE TIE THE ROPE ON TO THE LEG OF THIS BIG COUCH AND I STILL THINK IT'S A GOOD IDEA
THWELL
NOW WE'RE ALL SET
SAY POP! I'LL BET YOU CAN'T BEAT HERBY AND ME IN A TUG-OF-WAR
SAYS YOU!
ONE, TWO- GO!
MY! MY! YOU FELLAS CAN PUT UP A BATTLE AT THAT!
GOLLY, YOU'RE STRONGER THAN I THOUGHT!
NOW I'VE GOT YOU ON THE RUN! I WIN!
SO THAT'S THE GAG IS IT? WELL, YOU COULDN'T PUT ONE OVER ON ME AFTER ALL!
HEH HEH, WELL, WE HAD A DIME UNDER THAT COUCH AND WE COULDN'T MOVE IT!!
HERBY
SNIFF
HEH
HEH
SNAP
LOOK AT HERBY, HE FOUND A DIME!
LOOK AT US — WE FOUND A RHYME!!!
LITTLE FOLKS
BY "TACK" KNIGHT
WHADD'YA THINK-- HORACE LANEY SAYS HE'S A TECHNOCRAT!
HE MUST HAVE MEANT HE WAS A DEMOCRAT!
NAH-H! HE SAID TECHNOCRAT!
HORACE! WHAT'S A TECHNOCRAT?
GOSH! DIDN'TCHA EVER HEAR OF "TECHNOCRACY"?
NO! YOU TELL US!
HOW CAN I WHEN EVEN MY FATHER DOESN'T KNOW WHAT IT MEANS?
BUT IT'S A SWELL SOUNDING WORD!
MAYBE IT MEANS "ONE FOR ALL AND ALL FOR ONE"!
AW! THAT WOULDN'T WORK!
WHY NOT?
'CAUSE HOW COULD WE HAVE BASEBALL GAMES IF EV'RYBODY WAS ON THE SAME TEAM?
D'YA MEAN IF YA HAD A MILLION DOLLARS YOU'D GIMME HALF?
SURE, BAXTER-AN' I'D GIVE YA AN EXTRA NICKEL FOR CANDY!
IF YA HAD TWO BASEBALL BATS AN' I DIDN'T HAVE ANY, WOULDJA GIMME ONE?
I WOULD NOT!
WHY NOT?
'CAUSE YOU KNOW I HAVE TWO BASEBALL BATS!
BABY SISTER
ZLA-GLA OB-BLAB GLIK-IK BLIK!
"LAST WEEK I TURNED OVER THE INK!"
AN-WOW GA-GA-OB OOLEY-OO BLAB!
"AND NOW I'VE BROKEN A PLATE!"
ESS-EG FLIMPH AKLAVIK BLA-BLA!
"I GUESS I'M A NUISANCE!"
OM-BLA OOGLE-OB WAMPH GLUB-UG SKLF!
"STILL-IT'S LUCKY I'M NOT TWINS!"
"TACK" KNIGHT
BABY SISTER "BLA BLA"
ING-BLING-BLAA MEANS "EVERYTHING'S DANDY!"

Reg. U. S. Pat. Off.; Copyright, 193[illegible], by The Chicago Tribune.

A DEAD GIVE-AWAY by Timmins
I'M SURE NO ONE WILL RECOGNIZE ME TONIGHT. I DO HOPE I HAVE LOTS OF PARTNERS–IT'S SO SLOW JUST HAVING TO LOOK ON
A POLITE FIB
OH, YOU KNOW WHO I AM. HOW DID YOU GUESS?
BY YOUR VOICE OF COURSE
THE TRUTH AT LAST
JACK TOLD HER HE KNEW HER BY HER VOICE
WELL, HE COULDN'T TELL HER THE REAL REASON, COULD HE?
POOR DEAR! "B.O." GIVES HER AWAY EVERY TIME. THAT'S WHY SHE ISN'T POPULAR. TOO BAD, FOR SHE'S SO ATTRACTIVE OTHERWISE
NO MORE TAKING CHANCES WITH "B.O."! I'LL ALWAYS USE LIFEBUOY NOW. IT'S SO REFRESHING; SO GOOD FOR MY SKIN, TOO
"B.O." GONE — partners galore!
THEY'RE ALWAYS CUTTING IN ON HER DANCES
SHE'S EASILY THE MOST POPULAR GIRL IN OUR CROWD NOW
How quickly we notice
"B.O." (body odor) in OTHERS
HOW harshly we criticize someone else for being careless about "B.O." (body odor)! Don't have them saying the same thing about you. It's so easy to offend unknowingly—especially in winter when rooms are close, overheated. Play safe—bathe regularly with Lifebuoy. You will know by its pleasant, extra-clean, quickly-vanishing scent that Lifebuoy is no ordinary toilet soap. Its rich, hygienic lather purifies and deodorizes pores—effectively stops "B.O."
Aids complexions, too
Lifebuoy's gentle, creamy lather deep-cleanses pores, gently washes away clogged impurities, leaves the skin exquisitely fresh and clean, glowing with new healthy radiance. Adopt Lifebuoy today.
A PRODUCT OF LEVER BROTHERS CO.
LIFEBUOY HEALTH SOAP
PLEASANT WASHDAYS AHEAD by D'ALTON VALENTINE
WHY, FRANK—WHAT IN THE WORLD ARE YOU DOING?
TRYING TO SEE IF ANYTHING'S WRONG WITH THE WASHER. YOU SAID YOU WEREN'T SATISFIED WITH THE LOOKS OF THE CLOTHES
SILLY! IT ISN'T THE WASHER. THE SALESMAN JUST TOLD ME IT'S THE SOAP I'VE BEEN USING. HE SAID TO USE RINSO IF I WANTED REAL SNOWY CLOTHES
NEXT WASHDAY
SEE MOTHER—IT'S JUST AS THE SALESMAN SAID. RINSO GIVES MUCH RICHER SUDS THAN ORDINARY SOAP
YOU USED SO LITTLE RINSO, TOO
THIS FIRST BATCH WAS DONE IN HALF THE TIME IT USED TO TAKE
MY, WHAT SWEET, CLEAN CLOTHES—AND SO WHITE! I MUST TRY RINSO—AND FOR DISHES, TOO
Great for tub washing, too
. . . these "no-work" suds SOAK clothes whiter
NO WONDER the makers of 40 famous washing machines recommend Rinso. You'll agree there never were such rich, creamy, long-lasting suds. Such safe suds, too—safe for your finest cottons and linens, white or colors.
And Rinso is every bit as marvelous for tub washing! It soaks out dirt. Saves scrubbing, saves the clothes. Women say clothes last twice as long! Rinso soaks your wash so white and clean, it doesn't even need to be boiled.
So economical, too. Cup for cup, Rinso gives twice as much suds as lightweight, puffed-up soaps—even in hardest water. It's all you need—no bar soaps, chips, powders or softeners. You'll like it for dishes and for all cleaning—it's so wonderfully easy on the hands. Get the BIG handy household package.
A PRODUCT OF LEVER BROTHERS CO.
Rinso
The biggest selling package soap in America
GEE WHIZ, BILL—WHAT'S EATIN' YOU?
THIS SHAVING RACKET. IT'S TORTURE TO ME
NO WONDER—WITH THAT QUICK-DRYING LATHER YOU'RE USING
WELL TELL ME WHAT LATHER DOESN'T DRY FAST
LIFEBUOY, BIG BOY. TRY IT. IT'S EXTRA-MOIST, KEEPS WHISKERS SOFT FROM START TO FINISH
O.K. I'LL GIVE IT A WHIRL
BOY, THIS IS GREAT. ME FOR LIFEBUOY EVERY TIME
NEXT DAY
THAT EXTRA-MOIST LATHER SURE GIVES SWELL SHAVES OLD MAN
YEAH AND YOUR FACE SHOWS IT, BILL
Quick-drying lather can't give you a good shave
—try this new extra-moist lather
Laboratory tests show that Lifebuoy lather holds 52% more moisture than ordinary lather. It soaks the toughest whiskers soft and limp—so that the razor whisks right through them like a breeze. Soothes and protects the skin, too. Try it.
LIFEBUOY Shaving Cream
BIG RED TUBE

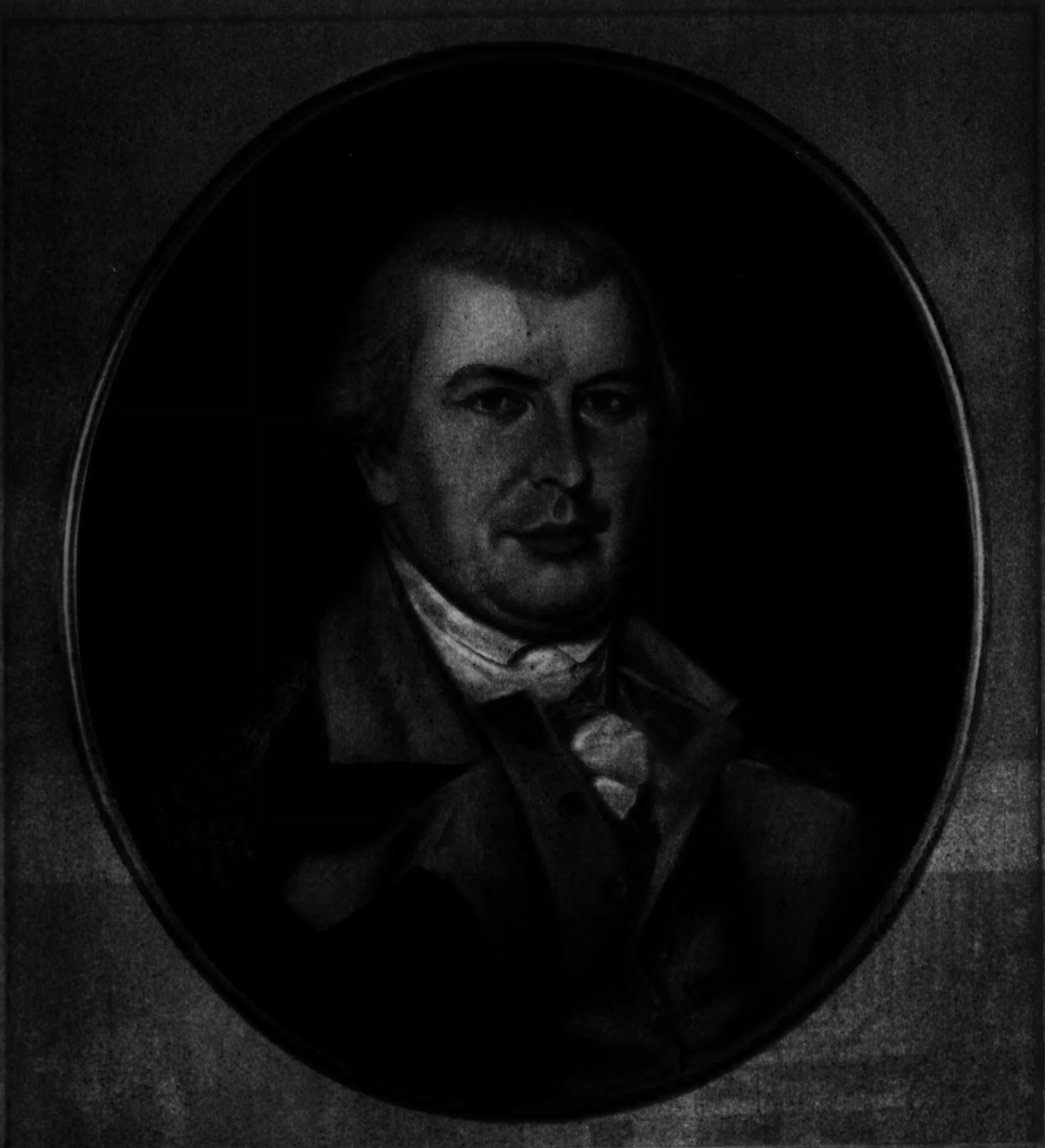

NATHANAEL GREENE, from the painting by Charles Willson Peale, in Independence hall, Philadelphia.

THADDEUS KOSCIUSZKO, a portrait attributed to Josef Grassi, at the Polish embassy, Washington.

ISRAEL PUTNAM Esqr.

MAJOR GENERAL of the Connecticut Forces, and COMMANDER in CHIEF at the Engagement on BUNCKERS-HILL near BOSTON, 17 June 1775.

A reproduction presented by courtesy of Robert Fridenberg, Inc., New York City.

MARQUIS DE LAFAYETTE, by Charles Willson Peale, at Washington and Lee university.

Elsewhere in today's Tribune, James O'Donnell Bennett describes the careers of these heroes. Next week on this page will be presented four more portraits of army leaders of the revolution.

TINY MODEL RAILWAYS on display at a New York engineers' show.
(Acme photo.)

"YOUR FOOTPRINT IN LEATHER"

THE MADEIRA—*In either black or blue kid.*

THE TEMPTATION—*In Indies brown, Admiralty blue, or dull black kid.*

LACETTE 3-EYELET TIE *(left)*—*In blue or black kid with all-over Lacette design.*

Thousands and thousands of tiny perforations make "Lacette" joyously cool and flexible with a lace-like loveliness that is simply *irresistible!* Especially since this smartness brings you also the exclusive Matrix sole moulded to fit your foot with the natural instant ease of "Your Footprint in Leather".

Ask for "Matrix" at the stores listed here and for our new Fashion Announcement please write to E. P. Reed & Co., Rochester, N.Y... Matrix Style Studio: 47 W. 34th St., N.Y.C.

*Design Reg. U. S. Pat. Off. 14,174 perforations—by actual count—in a pair of ties

Matrix offers a variety of styles at $8.50 and $10.00

CHICAGO and SUBURBS
Carson Pirie Scott & Co.
ILLINOIS
Bloomington ...... Gerhart Shoe Co.
Champaign ...... Roy Fenster
Decatur ...... Raupp & Son
Dixon ...... Eichler Bros. Inc.
Galesburg ...... Rogers Shoes Inc.
Kankakee ...... The Chicago Store
La Salle ...... True-Fit Bootery
Peoria ...... Myers & Myers
Quincy ...... N. Heinen & Sons
Rock Island ...... Boston Shoe Co.
Springfield ...... Reisch Boot Shop
INDIANA
Anderson ...... Fadely & Ulmer Inc.
Evansville ...... Baynham Shoe Co.
Indianapolis ...... L. S. Ayres & Co.
Terre Haute ...... Hornung's
IOWA
Cedar Rapids ...... Killian Co.
Clinton ...... M. & A. Boot Shop
Des Moines ...... Younker Bros., Inc.
Iowa City ...... Domby Boot Shop
Sioux City ...... H. & H. Shoe Co., Inc.
Waterloo
The James Black Dry Goods Co.
MICHIGAN
Detroit ...... J. L. Hudson Co.
Grand Rapids ...... Herpolsheimer Co.
Kalamazoo ...... Bell Shoe Co.
MINNESOTA
Duluth ...... I. Freimuth Inc.
MISSOURI
Kansas City ...... Harzfeld's, Inc.
St. Louis, Scruggs, Vandervoort, Barney
NEBRASKA
Lincoln ...... Haney's Shoe Store
OHIO
Akron ...... A. Polsky Co.
Cincinnati .. The Mabley & Carew Co.
Cleveland ...... The Higbee Co.
Columbus ...... The Fashion Co.
Dayton ...... Rike-Kumler Co.
Lima ...... R. T. Gregg & Co.
OKLAHOMA
Oklahoma City
Rorabaugh-Brown D. G. Co.
WISCONSIN
Green Bay ...... Busch-Tombal Co.
Madison ...... Jensen's Boot Shop
Marshfield ...... Louis Laemle Inc.
Milwaukee ...... T. A. Chapman Co.
Sheboygan ...... Schils Shoe Shop
Wausau ...... C. B. Mayer Shoe Co.

Matrix Shoes

WAXING SKIS at a Swedish tourist cabin.
(Acme photo.)

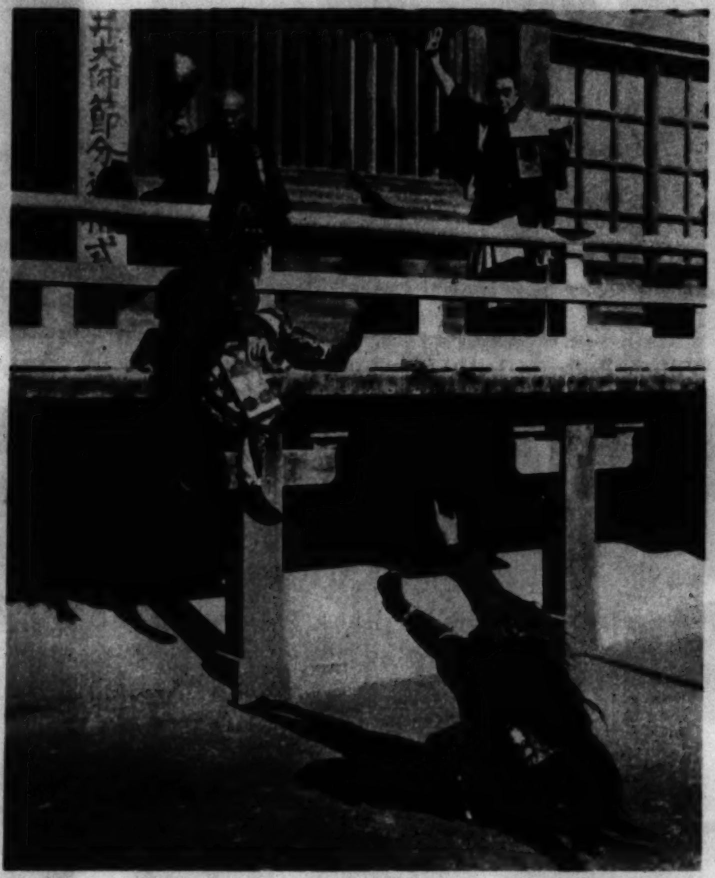

DRIVING AWAY "DEVILS" in the ancient Setsubun ceremony at Nishiarai temple, Tokio.
(Acme photo.)

BEFORE THE BREAK—Gen. Luis M. Sanchez Cerro (at right), president of Peru, talks over boundary troubles between his country and Colombia with Fabio Lozano, minister of the latter republic.
(Acme photo.)

this smart DULL finish —much more flattering!

YOU'VE seen those smart women whose skin never shines. Their make-up is no accident; it is the Houbigant secret—*Dull Finish!*

Houbigant Face Powder gives your skin a petal smoothness free of distracting shine—for its texture-blend *absorbs* light and never *reflects* it. In contrast with its gentle softness, your lips become vividly alive, your color is warm and young, your eyes seem brighter.

Fluff on Houbigant Face Powder and your complexion immediately assumes the flattering Dull Finish, a lasting loveliness in which the powder itself plays no visible role!

NOW $1.00 (Tax Absorbed by Houbigant)

You can purchase Houbigant Dull Finish Face Powder at all department and drug stores, in the six shades that comprise the full range of skin-tones:—the new Rachel Foncé (Dark Rachel), Rachel, Ocre, Naturelle, Rosée, Blanche. In the famous Houbigant odeurs, *Quelques Fleurs* and *Idéal*. Look for the dainty "flower basket" box—the symbol of exquisite fragrance.

FACE POWDER
HOUBIGANT

IN LINCOLN PARK, CHICAGO.
(Tribune photo.)

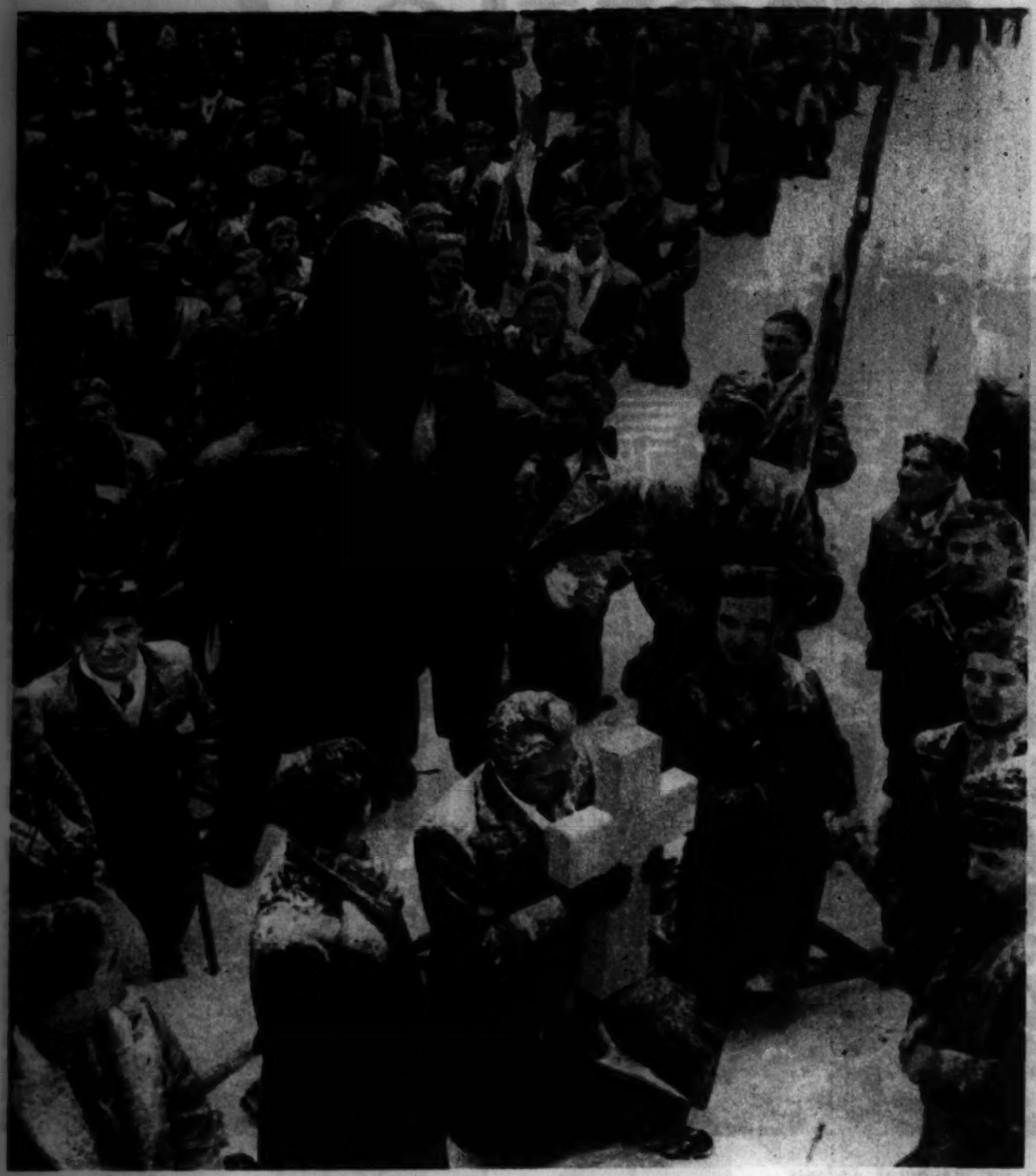

BUCHAREST'S GENDARMERIE and these student members of the Roumanian fascist "Iron Guard" clashed when the latter attempted to place a marble cross on the grave of the nation's unknown soldier. Several policemen and civilians were injured in the riot.
(Associated Press photo.)

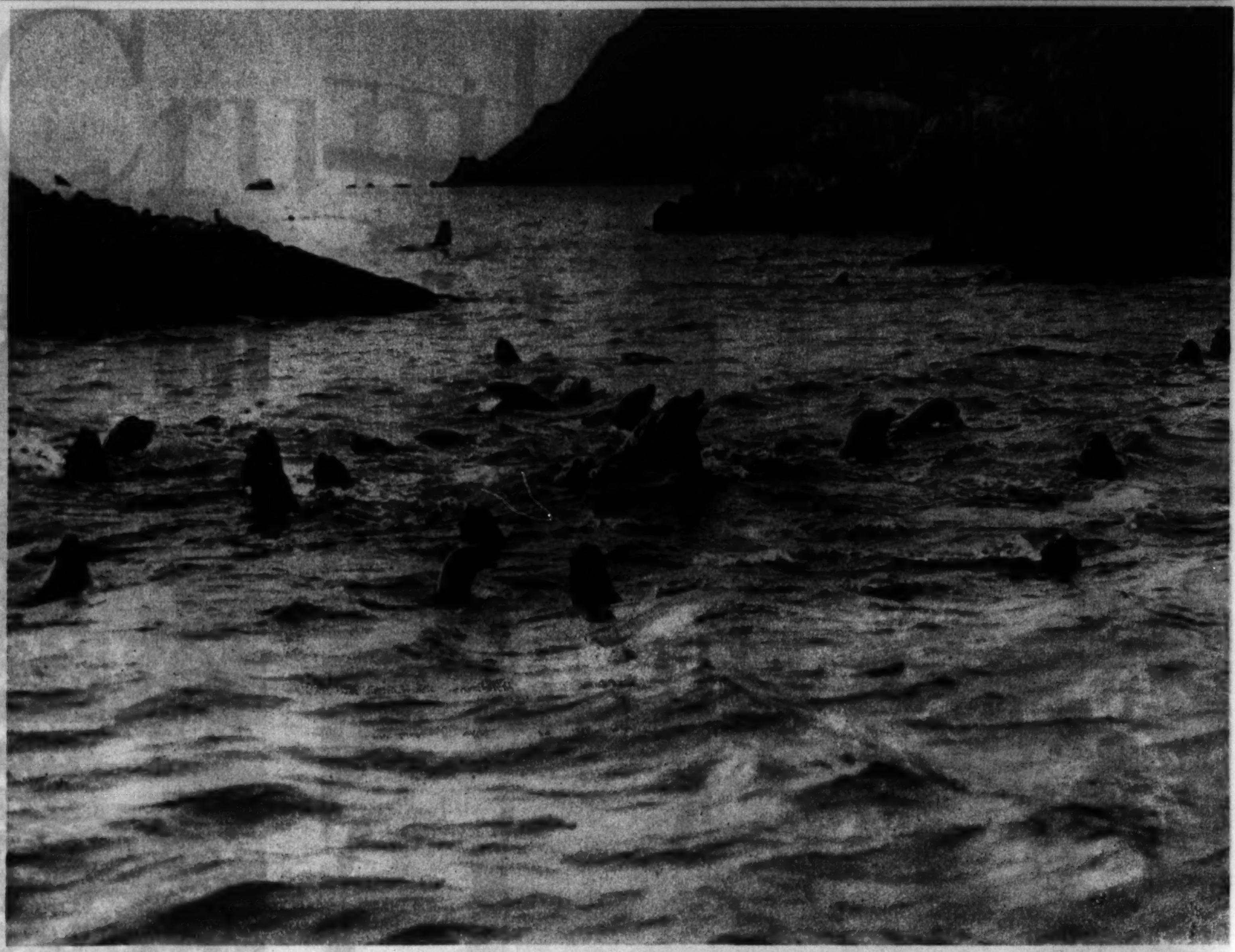

SEA LIONS at Catalina Island, Cal.
(Associated Press photo.)

THE ELECTRIC ENGINE at right, attaining a speed of 90 miles an hour on the New York-Philadelphia line of the Pennsylvania railroad, made the 91 mile run in 81 minutes, marking the completion of electrification of that stretch. This is part of the railroad's $100,000,000 program which embraces the complete electrification of its right of way from New York to Washington. Of the 2,260 miles of track so to be converted, 960 have already been electrified.

FOR EARLY SPRING Schiaparelli presents this black wool tailleur and white crinkled crepe blouse with high draped neckline. Muff and jacket revers are in black crinkled crepe ribbon.
(Rockwell, Paris, photo.)

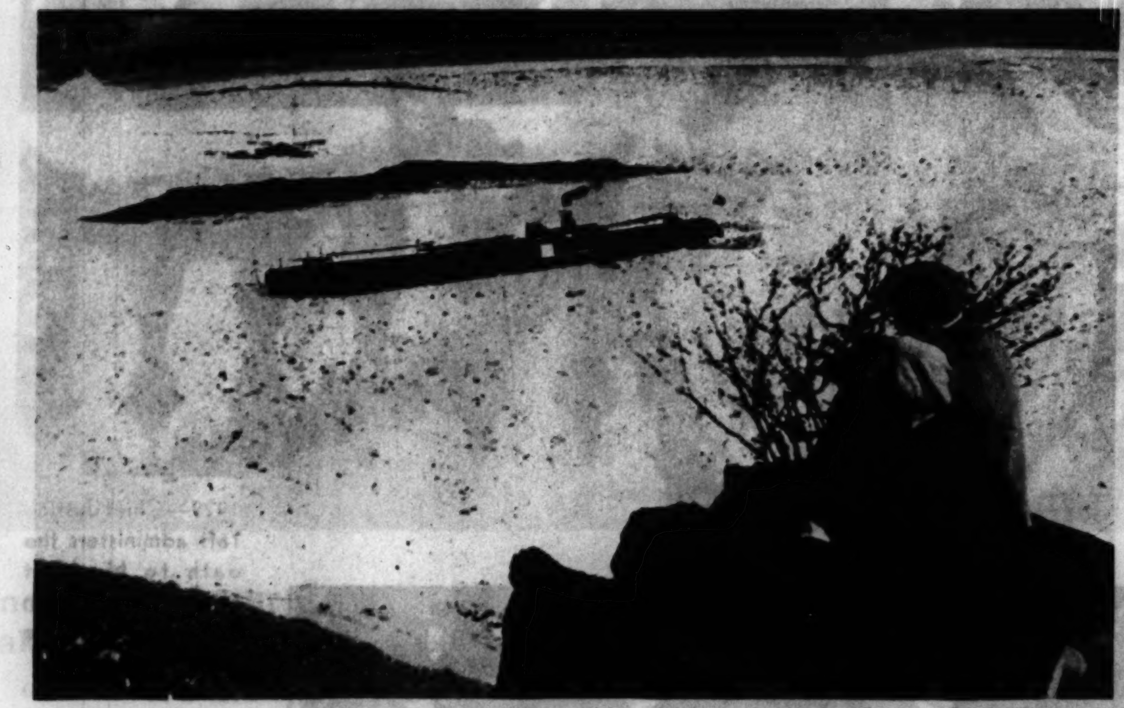

A STEAMER plows through the ice-blocked Rhine at the Lorelei Rock, home of the mythological Teuton sirens immortalized by Heinrich Heine.
(Acme photo.)

BRITISH PLANE crashes at St. Moritz, Switzerland.
(Acme photo.)

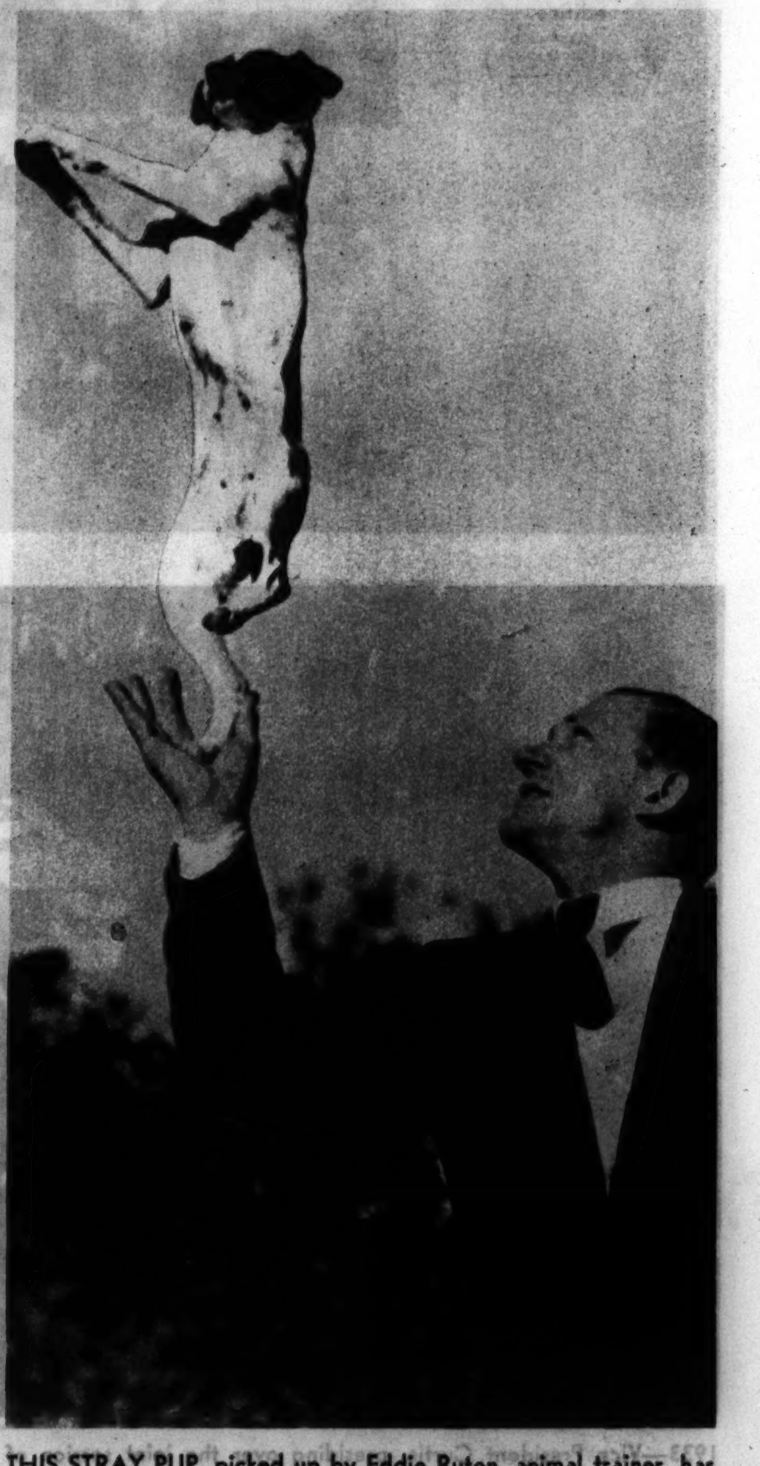

THIS STRAY PUP, picked up by Eddie Ruton, animal trainer, has become a Hollywood stage star.
(Associated Press photo.)

1905—The first President Roosevelt delivers his inaugural address. Next Saturday Franklin Delano Roosevelt, his relative and husband of his niece, will read his inaugural address from the steps of the same edifice.
(Associated Press photo.)

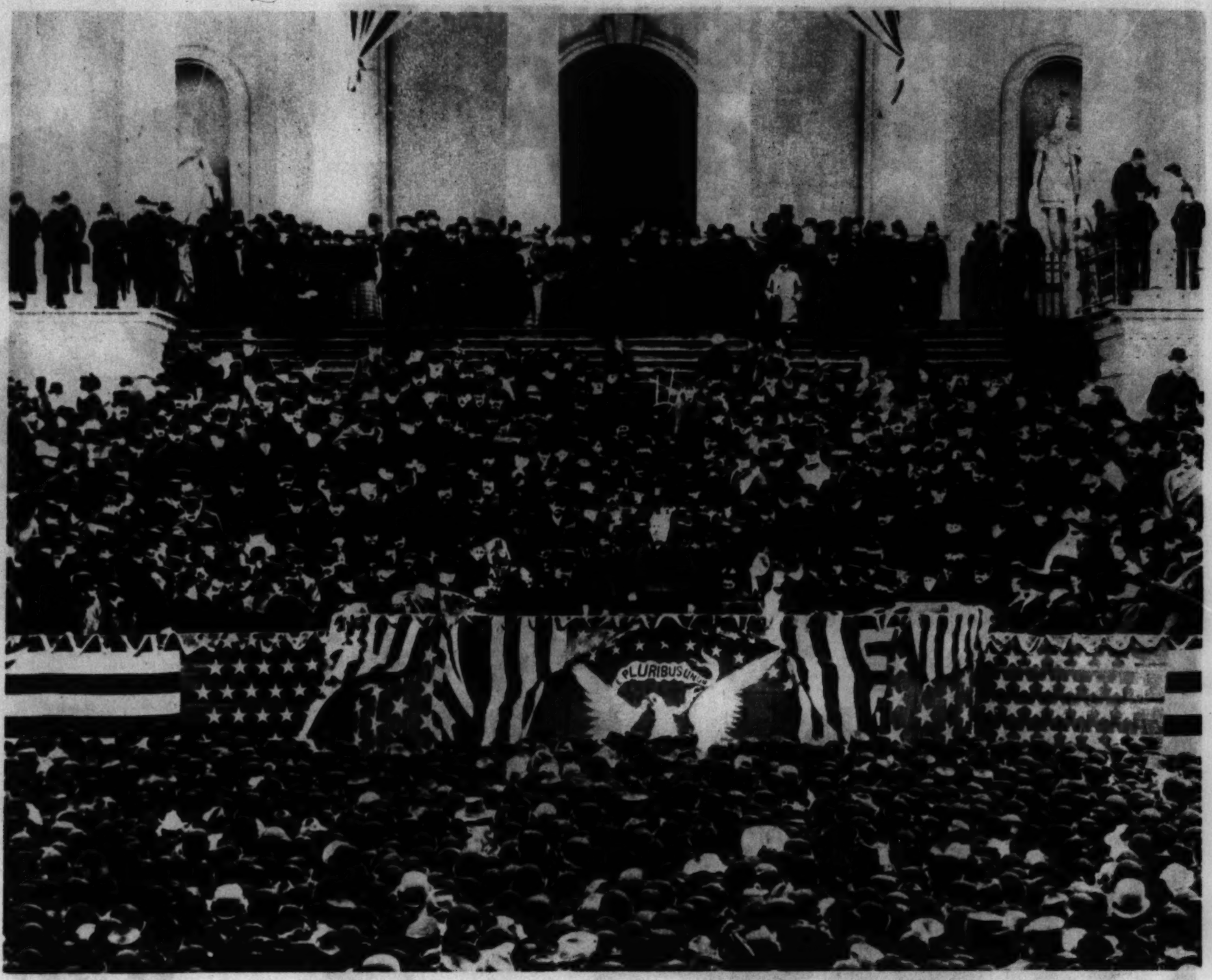

1893—Grover Cleveland delivering his inaugural address upon his second induction into the presidency. Seated near the President is Benjamin Harrison, who four years before defeated Cleveland for re-election, and in turn was defeated by him in the 1892 canvass.
(Associated Press photo.)

1929—Chief Justice Taft administers the oath to Herbert Hoover, with Calvin Coolidge at the right.
(Associated Press photo.)

1913—Woodrow Wilson and William Howard Taft leaving the White House for the inaugural ceremonies at the capitol, in which the former supplanted the latter as chief magistrate.
(Associated Press photos.)

1933—Vice President Curtis, presiding over the joint session of Senate and House, announces the election of Roosevelt to the presidency, and Garner, seated on the speaker's dais, to the vice presidency.
(Associated Press photo.)

SIX PRESIDENTS (Roosevelt, Taft, Wilson, Harding, Coolidge and Hoover) have been supplied with their inaugural silk hats by this man, Max Flugelman of New York. Franklin D. Roosevelt will be the seventh chief executive to be similarly "high-hatted" by him.
(Acme photo.)

"Velvety Crumb":
... by this you will know a Calumet Cake

"VELVETY CRUMB"... what is it? It's the distinctively fine, moist, tender texture that makes baking experts say, "This is a Calumet cake!"

Discover this characteristic quality for yourself... make these tests that experts use in judging cake:

FEEL a bit of Calumet cake between your thumb and finger. Soft as velvet... delicate as a flower petal! Velvety crumb!

TOUCH a cut surface of the cake with your forefinger. See how it springs back... how tenderly elastic it is... how fine and moist.

TASTE a morsel of this cake... linger over it a moment. Smooth!... almost creamy. Your tongue recognizes this new velvety texture as quickly as it recognizes the delicious taste itself. It is the sign of scientifically perfect leavening... Calumet's balanced and controlled Double-Action.

For Calumet acts *twice*. The first action begins in the mixing bowl, but the second action is held in reserve to act in the heat of the oven. And that's what holds your batter so high and light, and gives greatest protection all the time it's baking.

It's the efficiency of this Double-Action that makes possible Calumet's special small proportion—*only one level teaspoon to a cup of sifted flour!* A thrifty standard proportion that gives success to all Calumet baking and *saves you money!*

Save in Three Ways!

You pay a moderate price for Calumet... you use less ... and you get finer results. That's the genuine economy that Calumet users know so well... Calumet is a product of General Foods.

GET PROOF!—SEE CALUMET ACT TWICE!

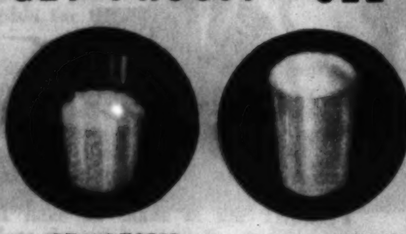

1ST ACTION 2ND ACTION

These pictures illustrate the famous Calumet Double-Action test. You'll find full directions for making this test inside every Calumet can.

SEND FOR THE FREE CALUMET BAKING BOOK

101 recipes for glorious cakes and quick breads. Carefully worked out with Calumet's small exact proportion to make your baking economical, sure to succeed, velvety-textured! Mail the coupon today.

C.T. 2-26-33

MARION JANE PARKER,
c/o GENERAL FOODS, BATTLE CREEK, MICH.

Please send me, free, the new Calumet Baking Book.

Name............

Street or R. F. D............

City............ State............

(Print name and address plainly)

This offer not good in Canada

LESS THAN A PENNY'S WORTH IN A CAKE—BUT MY!—THE DIFFERENCE IT MAKES!

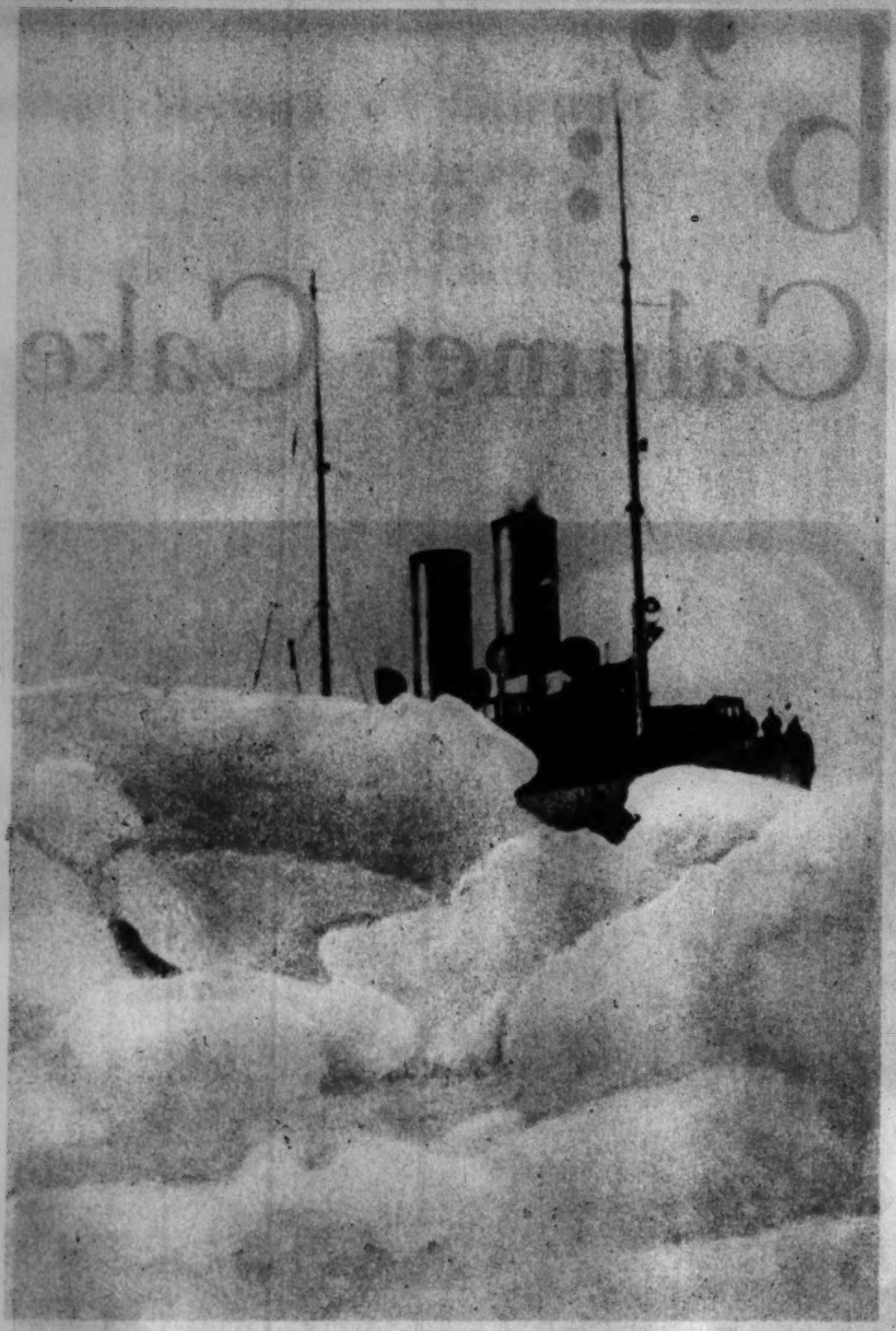

LOCKED IN ICEFLOES off the Norwegian coast.
(Acme photo.)

JAPANESE PLANES over Tientsin, China.

STRIKERS wrecked this mail train of the Northern Irish railway, near Dundalk.
(Acme photo.)

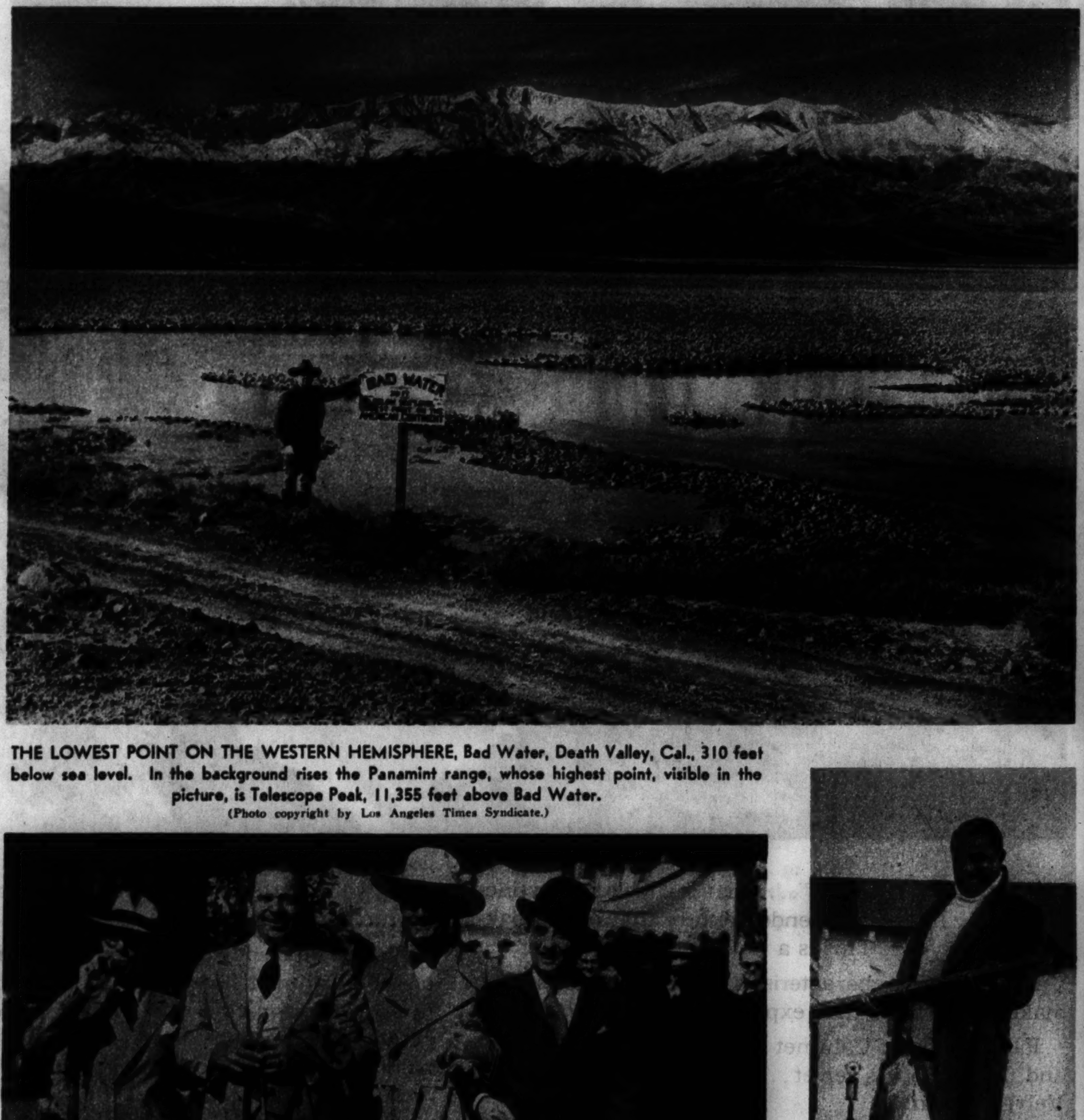

THE LOWEST POINT ON THE WESTERN HEMISPHERE, Bad Water, Death Valley, Cal., 310 feet below sea level. In the background rises the Panamint range, whose highest point, visible in the picture, is Telescope Peak, 11,355 feet above Bad Water.
(Photo copyright by Los Angeles Times Syndicate.)

Proper medication, at the proper time—combined with certain simple rules of health—forms the new

VICKS PLAN FOR BETTER CONTROL-OF-COLDS

This safe, practical Plan—fully explained in each Vicks package—can reduce your family's "Colds-Tax" in money, loss of time and health.

If there is a cough, try the new Vicks Medicated Cough Drop—ingredients of VapoRub in convenient candy form

$1 WILL BE PAID for the best caption for this picture.—Roto Editor. Eric Anderson, 11010 Normal avenue, Chicago, was paid the award for his caption, "How to Keep from Growing Old," for the picture of the acrobatic automobiles pictured on Feb. 5; T. J. Crinigan was paid $1 for his caption, "Sterling Advice," describing the ice-pond picture printed on Feb. 12.

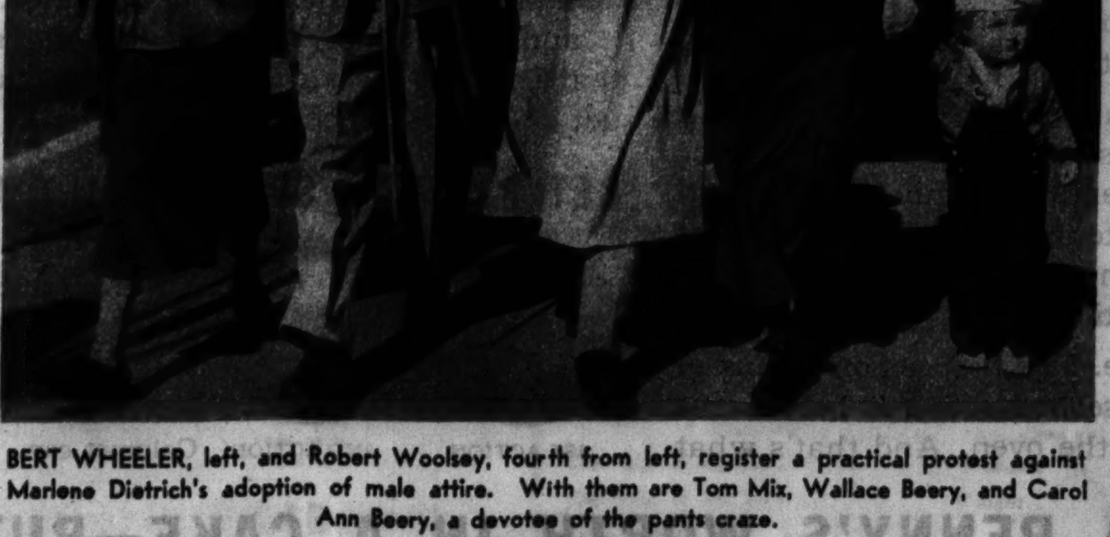

BERT WHEELER, left, and Robert Woolsey, fourth from left, register a practical protest against Marlene Dietrich's adoption of male attire. With them are Tom Mix, Wallace Beery, and Carol Ann Beery, a devotee of the pants craze.
(Acme photo.)

ROBERT ZEDDIES of Chicago with the 90 pound amberjack he caught after a two and a half hour battle off Palm Beach, Florida.

Another Group of Entrants in the CHICAGO TRIBUNE'S $20,000.00 "Queen" Competition

Ten photographs of charming girls are published in this Section each Sunday. To each girl whose photograph is published the Tribune awards $100.00 in cash. In addition the Tribune will pay three Grand Prizes of $5,000.00, $3,000.00 and $2,000.00 to the most charming girls. All girls whose photographs are sent to the Tribune will be eligible for the Grand Prizes whether their photographs have been published or not. 51 girls will be chosen to serve as "Queen and Her Court of Honor" to dedicate the Century of Progress International Exposition at Chicago by exclusive arrangement with the Century of Progress.

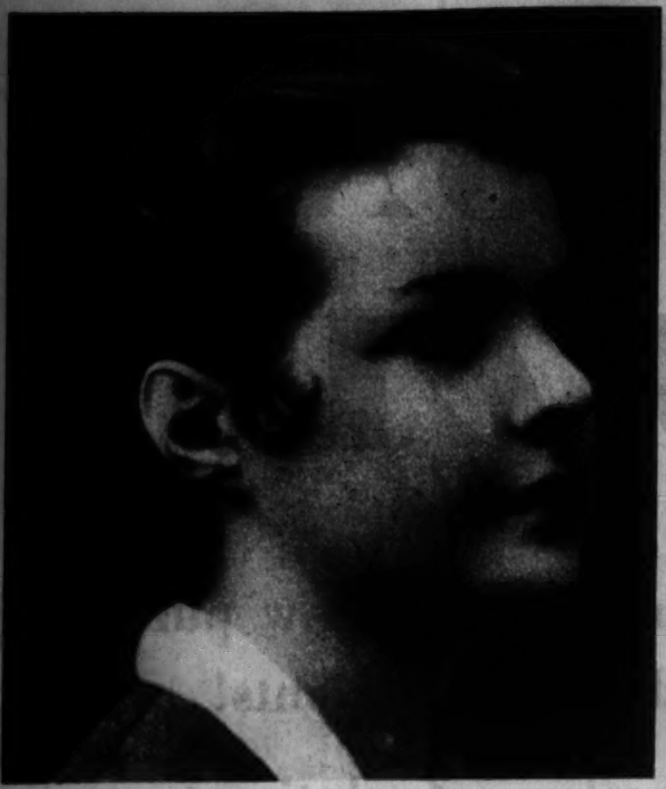

P. S.
Ishpeming, Mich.

J. E. G.
Clinton, Iowa

V. T.
Chicago, Ill.

L. S.
Chicago, Ill.

H. C. F.
Gary, Ind.

V. M. E.
McHenry, Ill.

S. M. McK.
Chicago, Ill.

D. L. W.
Marinette, Wis.

THE RULES:

1. By special and exclusive arrangement with the Century of Progress, the Chicago Tribune seeks fifty-one of the most charming girls in the world to become "Queen" and her "Court of Honor" to dedicate the Century of Progress International Exposition at Chicago. Girls everywhere are invited to submit their photographs.

2. This offer is open to every girl—unmarried or widow—residing anywhere in the world, excepting professional beauties such as stage girls and artists' models and excepting employes of the Chicago Tribune and members of their families. It is free. There is no charge of any kind.

3. From all the photographs submitted in this competition the fifty-one most charming girls will be chosen to serve as the "Queen" and her "Court of Honor." These fifty-one girls will be invited to Chicago for the final judging. All their expenses will be paid. From these fifty-one girls three Grand Prize winners will be chosen and the following cash sums will be paid to them:

1st Grand Prize	. . .	**$5,000.00**
2nd Grand Prize	. . .	**3,000.00**
3rd Grand Prize	. . .	**2,000.00**

The 1st Grand Prize winner shall be crowned "Queen." The 2nd and 3rd Grand Prize winners shall be, respectively, the first and second Ladies-in-Waiting. The forty-eight other girls chosen shall, with the two Ladies-in-Waiting, complete the fifty members of the "Queen's Court of Honor." The "Queen and her Court" will formally dedicate the Century of Progress International Exposition at Chicago under suitable ceremonies.

4. The "Queen" and members of her "Court of Honor" shall be guests of the Chicago Tribune at the Exposition. The Chicago Tribune will furnish proper chaperonage for such girls while in Chicago and will pay all such expenses as transportation, hotel accommodations, entertainment, etc., and will provide suitable gowns for the "Queen and her Court." Each entrant agrees to abide by the regulations of the Chicago Tribune respecting chaperonage, conduct, services, and any and all other matters. Should any entrant be unable for any reason whatsoever to abide by such regulations, the Chicago Tribune reserves the right to disqualify the entrant and name any other entrant selected by the judges to fill her place. The girls chosen as "Queen" and her "Court of Honor" agree that they will not accept any theatrical, movie or talkie engagement for a period of one year from June 1st, 1933, without the written consent of parent or guardian and the Tribune Company.

M. Z. S.
Akron, Ohio

J. M.
Glen Ellyn, Ill.

5. Beginning Sunday, January 29th, and continuing for ten consecutive Sundays, ten of the photographs submitted will be published each Sunday in the Picture Section of the Chicago Sunday Tribune, and to each girl whose photograph is so published the Chicago Tribune will pay the sum of $100.00. (Total $10,000.00.) These prizes are in *addition* to the Grand Prizes. Every girl whose photograph is submitted, whether published in the Tribune or not, will be eligible for the Grand Prizes.

6. Photographs may be submitted by the entrant or by any relative or friend. However, the prizes shall be payable only to the persons whose photographs are submitted. Any kind of photograph will do—a small snapshot, a cabinet photo or a postcard picture. Style of photographs will not count. If necessary, in the opinion of the judges, standard photographs will later be made at the Tribune's expense. Therefore do not hesitate to send in any photograph you have.

7. On the back of each photograph submitted must be pasted the coupon at the right or the same information written on another sheet of paper. All photographs should be addressed "Queen," Chicago Tribune, Post Office Box 1539, Chicago, Illinois. No photographs will be returned except where full postage is enclosed. Entrants agree that the Tribune will not be responsible for photographs lost or damaged.

8. This offer is now open. Photographs should be submitted at once. No entries will be accepted after midnight April 15th, 1933.

9. The following committee will act as judges: Mrs. John Alden Carpenter, Mrs. Howard Ellis, Mr. Wallace Kirk, Mrs. Howard Linn, Mrs. Robert R. McCormick, Mr. John T. McCutcheon, Mrs. William H. Mitchell, Mrs. Pauline Palmer and their staff. Judgment will be based upon charm, loveliness and personality. Entrants agree to accept the decision of the judges in all matters as final.

Girls! *Send in Your Photograph!*

This offer is entirely free. Merely paste the coupon printed below on the back of your photograph or write the same information on a separate sheet of paper.

TRANSMITTAL COUPON

"QUEEN" Competition, Chicago Tribune
Post Office Box 1539, Chicago, Illinois

I submit the attached photograph to be entered in your offer of $20,000.00 in Cash Prizes to find a "Queen" and her "Court of Honor" to dedicate the Century of Progress International Exposition at Chicago and agree to abide by the rules published by you. I also grant you the right to publish this photograph in any manner you may determine.

The name of the person in this photograph is...

Her street address is...

City.............................. *State*..............................

Her occupation is...
(State whether stenographer, clerk, school girl, home girl, factory girl, etc.)

The color of her hair is ☐ *Blonde* ☐ *Brunette* ☐ *Titian*

The color of her eyes is.............. *Weight*.............. *Height*..............

Submitted by...
(Signature of person submitting photograph)

ANOTHER GROUP OF ENTRANTS IN NEXT SUNDAY'S TRIBUNE

© 1933, Chicago Tribune

IT'S UNDER A POT OF HILLS BROS COFFEE ..NO ONE CAN RESIST THAT MARVELOUS AROMA

Get this FREE JIG-SAW PUZZLE!

Hills Bros. offer a free jig-saw puzzle to occupy your puzzle-solving talents!

There is only one correct solution to every puzzle. When you put this one together you'll also have the answer to your coffee problems.

In but a fraction of the time that it takes to solve this jig-saw puzzle you can settle the coffee question by using Hills Bros. Coffee.

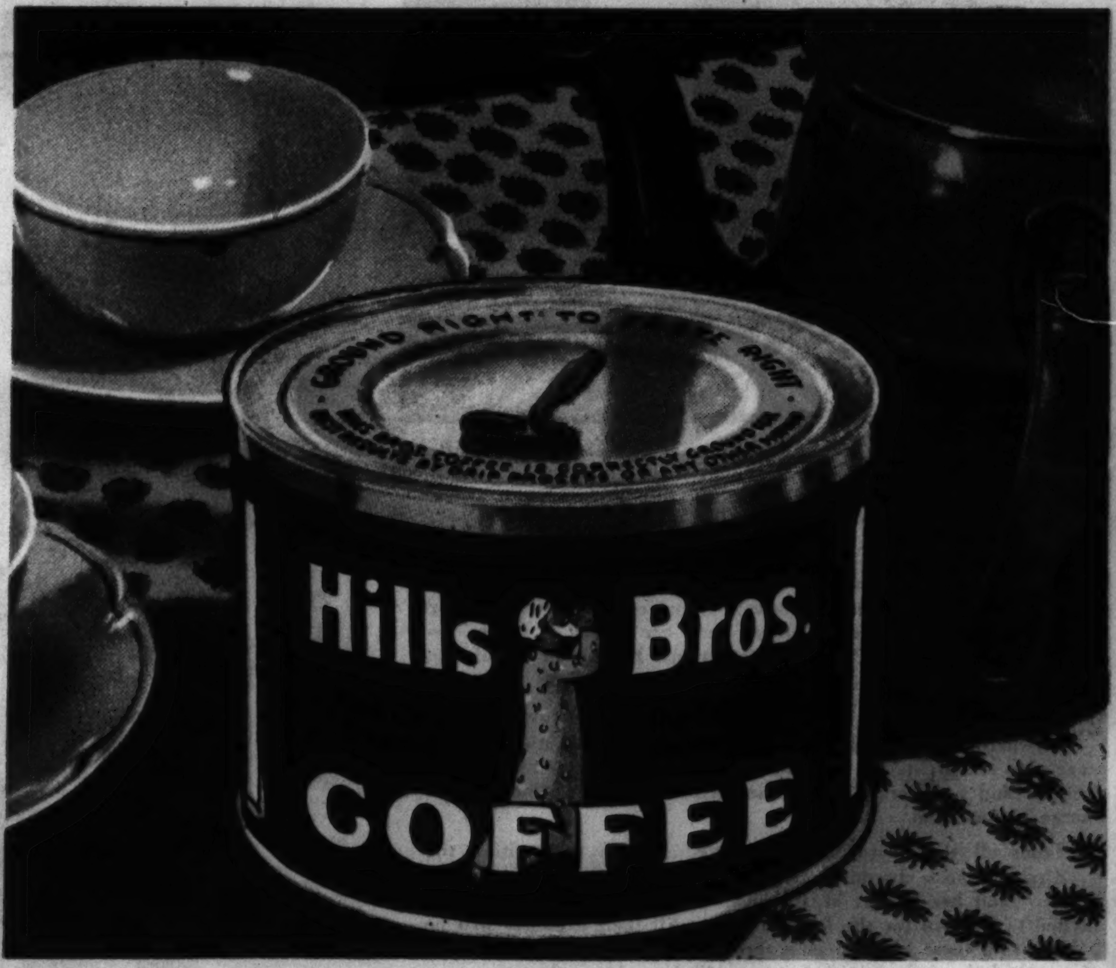

Here's How to Get the Amusing Hills Bros. Jig-Saw Puzzle FREE!

Hills Bros.' new jig-saw puzzle is sprightly and full of humor. It has been pronounced by experienced puzzle-solvers as one of the most unusual they have put together, yet not too difficult for beginners. It is carefully made, and lithographed in beautiful colors.

If sold, such a puzzle would cost 25c or more, but it's yours for the asking, absolutely *FREE!*

Fill in the coupon below, have it signed by your grocer, and mail it. That's all you have to do, so get *your* puzzle now before the supply gives out! Tear out the coupon, *have your grocer sign it,* and mail it at once to Hills Bros. Coffee, Inc., 2 Harrison Street, San Francisco, California.

HILLS BROS. COFFEE

Here's *your* FREE Hills Bros. Jig-Saw Puzzle. It comes to you, ready to try *your* puzzle abilities, promising you and your friends enjoyment.

HAVE THIS COUPON SIGNED BY YOUR GROCER AND MAIL AT ONCE FOR YOUR FREE HILLS BROS. JIG-SAW PUZZLE!

HILLS BROS. COFFEE, INC.
2 HARRISON STREET
SAN FRANCISCO, CALIFORNIA

Please send me a Hills Bros. Jig-Saw Puzzle free.

Name________________
Please print name and address

Street Address________________

City________________ State________

(This must be signed by your grocer.)

Grocer's Signature________________

Address________________

CT

Chicago Sunday Tribune
THE WORLD'S GREATEST NEWSPAPER
FEBRUARY 26, 1933.

NEW CLOTHES ALLURE EMERGES FROM PARIS ATELIERS

Daytime and Evening Creations from Chanel to Enhance Woman's Inherent Glamour

SKETCHED IN PARIS BY A TRIBUNE STAFF ARTIST.

● Chanel makes the semi-evening frock, shown lower left, of a new silk and flax chiffon. ● The Chanel cloque evening dress, second from the left, has two circular ruffles on the skirt. An imitation vest meets under a bow at the front. ● Sketched in the background, a lacquered satin gown with an uneven decollete and hemline, from Chanel. The gloves, also of lacquered satin, match the gown in color. ● The Chanel coat dress, at the extreme right, is made of cloque jersey and is button trimmed. Silver fox, used for the scarf and muff, supplies the needed allure.

PARIS SNAPSHOTS

Spring materials are either the dullest of the dull or super-shiny with lacquered surface. Even chiffon is varnished sometimes.

The last word in spring millinery is a sailor hat covered with coque feather.

A new straw seen in Paris is cloque straw, which looks like its cloth namesake.

Dress Latitude Considers Each Individual Type

Variations in Waistlines, Skirt Lengths, Sleeves Sanctioned for Spring.

By Bettina Bedwell.

PARIS. — (Special.) — As spring and summer fashions begin to break in Paris, it is evident that they are going to be varied and variegated. They are held together only by the slender thread of common allure. The dressmakers are spreading themselves to give allure to as many different types of women as possible, so that no one hidebound fashion is to be found on top, but every garment in the mode is fashioned to be seductive, and all the little details have this same objective.

Gabrielle Chanel says that no woman under 80 can afford to give up a coquetry of appearance. And no woman can achieve it outside her own personal limitations of character and looks. In this spring's style parade, however, there is something for all of us, and a demand is being made to women to inject allure plus into their clothes.

The old perennial drama of the woman who wins back an errant husband via the new clothes line is being dressed for private persons by the French couturiers this spring. The lady who looks her best in a slinky siren outfit of satin can have it with fashion's okay. The breezy, athletic girl gets hers in the heaps of tailored clothes that are on tap. The girlish and fluffy have a big choice. Dignity and mystery are linked together in some of the best Paris clothes for matrons.

Revival of Old Allure.

Modern style creators are awake to the fact that many of the old time allure adders are just as effective today as they were yesteryear. And as a result Paris is witnessing a return of such things as face veils, feathers, flowers, laces, and false hair. Makeup that would look brazen out in the open is alluring behind a veil, and with a veiled hat powder and lipstick are applied without stint by the fashionable Parisienne, who otherwise uses discretion.

Chokers, feather boas, and ruches are high style and add considerable to the allure of many a face and neck. Long sleeved evening gowns are very strong spring style features and are kind to women whose arms and shoulders are not the best in the world. Gloves of lace, satin, cloth of gold, and such delicate fabrics are worn with all sorts of frocks. They are great allure augmenters under the right conditions.

The length of skirts is being rigorously controlled by the necessity of allure. Some practical sports clothes have really short skirts, and even these are always several inches below the knees. Everybody with eyesight learned during the late lamentable freedom of the knees epoch in styles that few adult knees are a treat to the eyes. With allure for all as the ideal, the knees are kept out of sight, and lots of dressy clothes leave only the ankles visible. Other costumes allow you to place your skirt length where it is most flattering to you personally.

Leeway in Waistline.

Waistlines are treated personally, too, with lots of leeway for the individual figure, and you are supposed to wear your waistline at the point that divides your figure most charmingly.

The tremendous number of different sleeves in spring styles aim to allow for successful treatment

[Continued on page three.]

Youngster Who Avoids Fear at Exams Gets Best Results

By Gladys Huntington Bevans.

"HE came around to see me after the lecture was over," said a well known consulting psychologist one day. "He was a senior at college about to take his final examinations. He was in a highly nervous state—in fact, he was what people describe as 'going to pieces.'

"'Suppose I fail?' he said. 'My whole future and my mother's depend on these examinations. You see, if I get through I shall have a good position offered me and then mother can give up working and the doctor says she must stop within a month. But if I don't pass——'"

Here, the psychologist said, he interrupted him.

[Continued on page two.]

A Bit of Humility Is Suggested to Wives as a Marriage Saver

By Doris Blake.

SHE'S not happy! She's only been married a year—but she's not happy. Marriage didn't turn out to be the carefree, charming venture of her dreams.

She's not happy! (This is another she.) She's been married fifteen years and her husband has been this and that and the other thing. Nothing of the fifteen years' living with this terrible person is reported as damaging to the "good woman's" disposition. She has remained the angel ever—to hear her tell it.

Another she is not happy. She's miserable. After all her twenty-odd years of struggle her leisure is threatened by her husband's greatly reduced income. All her sacrifices for nothing, as she tells

[Continued on page two.]

Lent Is Time to Serve New, Different Meals

Fresh Interest Centers on More Frequent Use of Cheese, Eggs, and Fish.

By Mary Meade.

SOMETHING floated into my kitchen recently—the lightest tremble of a spring breeze. And there, riding on it, lilted the tiniest snatch of bird song!

O, I wasn't fooled. It wasn't really spring. That's around half a dozen blustery corners yet. But the smell and the quiver of it—the promise and the invitation—inspired me, and what could I do but graciously conjure up spring dishes?

But even without spring breezes it's time to get started. For with the beginning of March we have the Lenten season, and with it, for many, comes a change and a lightening of the winter meals, with fresh interest centered around tantalizing inspirations based on eggs, fish, cheese, nuts, and a score of other pre-Easter temptations.

Variety Needed.

But too much sameness in even these pleasant but mild creations does grow wearisome to palates accustomed to more vigorous foods. So these last days of the month thoughtful kitcheneers about town are plotting what means they may use to put a dash of inspiration into their pre-Easter cooking, and with new recipes, zestful combinations, and a spirit of adventure supplement meat at the dinner table for the weeks to come.

Let's take eggs as a starter. Some one has called them the natural spring tonic. Somehow their white and gold are suggestive of warm sunshine and spring flowers. But even more appealing than their "tonic quality" or their excellence as a source of vitamins and minerals is their good spring flavor. Actually foods are at their best when they are in season, no matter how good they are at any other time. Springtime is the egg season which means that the year's finest eggs come on the market at the lowest prices.

Require Thought.

Meatless days, by the way, take a little more thought from the meal-planner than days with the more standard meals built about roasts and steaks. Why? Because our usual supplements to meat give us less protein or body building food per serving and therefore need to be brought in a bit oftener. These protein foods include, besides meat, fish, eggs, milk, cheese, beans, peas, and nuts, and in some combination or by themselves should be brought in two or three times a day when no meat is used.

Why not, then, let the first March salad be a crunchy tuna fish and egg affair, set off by the crispness of fresh radishes and the piquant nip of pickles? Here is the recipe, thought up in a glad moment by some spring inspired food lover:

EGG AND TUNA SALAD.

4 hard cooked eggs.
1 No. 1 can tuna fish, flaked.
1 small bottle stuffed olives, chopped.
1 bunch radishes, diced.
2 tablespoons cream cheese.
Mayonnaise.
Salt and pepper to taste.

Shell the eggs and cut in half, lengthwise, removing the yolks but leaving the whites intact. Press the yolks through a sieve and blend with the cream cheese and about one tablespoon of mayonnaise. Add the diced radishes and season to taste with salt and pepper. Pile the mixture lightly into the egg whites. Arrange these stuffed half eggs around the platter on a bed of crisp lettuce. Add enough mayonnaise to the tuna fish to moisten and blend it with the chopped olives. Pile this

[Continued on page two.]

Avoid Fear and Tension; They Hinder the Mind

Child Who Dreads Exams Finds Emotions Paralyze Thought Processes.

[Continued from page one.]

"You're almost beside yourself, John," he said, "aren't you?"

"Yes, I'm almost crazy when I think what will happen if I don't get through. And my head is going round and——"

"Wait," said his counselor and friend. "Does going over and over this make your mind work any clearer?"

The college man looked at him in disgust. "You know it doesn't. Everything is a jumble. I seem to have forgotten every blessed thing I know. What am I going to do?"

Advice of Expert.

So the psychologist said to him, "Now, look here. If you want to pass the examinations you're doing the worst thing in the world to get the result. Your energy is being all used up by your emotions. Your apprehension about the future is paralyzing your ability to think. You can't give a clear, relaxed attention to the questions on your papers. What you know is not going to flow into your mind as you need it while you're in this condition. You're doing your best to fail if you go on like this. This is not the way to make your mind give up what it holds and that's what may mean your degree to you."

He stopped a minute. "Have you worked hard all year?"

"I'll say," answered the senior.

"Done your best?"

"Worked like a horse," was the answer.

"What were you going to do tonight?" asked the psychologist.

"Go to my room and study all night and drink black coffee to keep me awake," said John.

"Hm," said his older friend, "I thought so. Now, this is what you are going to do instead. First, you're not going to open a book. You're going to dig up Bill, take a walk, have dinner, go to a show, and then home and to bed. You're going to say to yourself, 'I can't put into my head what isn't there. What is there will have a chance to come when I want it, if I get rid of all this fear and hysteria. Now, go to it, John."

Well, John swung himself into line with the idea, followed the advice, took his examinations, and passed well.

Parent Can Help.

Now, that tale is not as far afield as it sounds, as you'll see later. Here's a shorter one:

One day in January of this year, a daughter in her first year of high school came home and announced in an awed voice: "Our midyear exams begin next week."

Her mother, without seeming to, kept an eye on her. She remembered the nightmare that examinations had been to her all through school and college—sleepless nights, cramming, fear of failure, loss of appetite, and so on.

"Some of the girls say the school keeps all these marks until you're ready to go to college and the questions come from some big educational board or something and they last two hours, and you get terrible headaches and sometimes you forget everything you know—O mother!" she wailed, "suppose I FAIL?"

That woebegone expression, that glint of fear did something to the child's mother. "I won't have this," she said to herself and though she wasn't a bit prepared in her mind as to how to deal with it, she struck out as best she could.

Two Attitudes.

"Well," she said calmly, "you'll probably have a lot of exams from now on—because schools and colleges just at present seem to put a lot of store by them. And there are two ways you can take them. You can work yourself into a regular stew over them, and fret, and get nervous, and think they count more than anything in the world—that's one way. And that's just the very thing that interferes with your mind working clearly. And that's just foolish.

"Then, there's another way. You go to school as part of your education. It's something you get day by day and it builds up over all your school life. The exams don't prove whether you're educated or not. Some schools use them and some don't. So, just think of them as a kind of game. Go in and do your best. Learn now to take it easy. You'll come out better if you do and it isn't a hanging matter, anyhow."

Well, the child relaxed and went about the affairs of the day in her usual way. And all through the week of midyear examinations she was without panic or worry.

Merely Acrobatics.

Perhaps either or both of these narratives will give you a clew as to a way of teaching your high school or college boys and girls how to handle examinations. If they can be taught to look at them merely as acrobatics, as one more kind of mental exercise, it will help them to keep their poise. Or, perhaps you can present the idea of examinations as a game, a new stunt — just something different — a variation in school routine. Don't let them get the feeling that the fate of their world hangs on their marks. Let them know that educators have acknowledged that the result of an examination is not necessarily the indication of a pupil's brightness or knowledge.

Personally, I do not approve of the formal two hour examination for high school pupils. Some of the finest schools in the country do without them and gauge a pupil's achievement on his average of daily work. Many college professors and examiners admit that too much reliance cannot be placed upon the results of examinations. They also state that many brilliant students make a poor showing in examinations, while many of mediocre ability through some sort of facility, or cramming, or what-not pass in excellent papers.

Tension to Be Avoided.

This is one fact for both teachers and parents to keep in mind. The other is the simple, but important bit of psychological knowledge that fear, panic, dread, fatigue, and emotional strain interfere with the clear working of the mind. The things a child knows are clouded or blocked by all this confusion and tension. Calmness and lack of worry allow a normal functioning.

Of course, most boys and girls are "on their toes" during the course of an examination. Naturally, they do feel it to be a test. But they can feel that without getting wrought up and hunting frantically around in their minds for answers, as if they were rummaging hurriedly through a grab bag.

A simple illustration of this law is shown in a common experience. "I met Doctor—Doctor—O, you know mother's old doctor—what was his name?" You may say to a friend. And then you will both struggle to dig up his name from your memories. At last, "O, let's stop and it will come of itself," you say. And perhaps two hours later you'll burst out with, "Dr. Simpson! That was the name." That other part of your consciousness just brought it forth when you stopped struggling.

Take It with Poise.

It is something like that with a school examination. That marvelous and mysterious thing we call our mind, our consciousness, our intelligence is clogged and clotted by anxiety, fear, and tension. Try to use this knowledge in helping your boys and girls to take their examinations with poise. For children who take things hard, examinations can become nightmares whenever they come around. They can get to be like the Old Man of the Sea. Use some of the devices mentioned here or think up some yourself to give your children a wholesome attitude toward examinations. It is not a trifling matter. On the contrary, it may serve as a guide to them in dealing with many adult situations later on. It is really mental hygiene.

—

We have some interesting reading suggestions on progressive education—also on understanding the adolescent. Either will be sent on receipt of a stamped, self-addressed envelope.

[Copyright: 1933: By The Chicago Tribune.]

BLONDES ARE GOING ENTHUSIASTICALLY RED

And All the Other Shades at One Time Forbidden Them Now Take Favored Place in Wardrobes.

By Antoinette Donnelly.

OUR blondes are establishing a Red army all their own. There's no doubt about it. Keep your eyes open on the street, go into any restaurant where blondes [and others] foregather—and note the dress colors of the fair ones now. For generations the preferred darlings lived and suffered, no doubt, under a stringent pastel rule. But they've turned Red with a vengeance.

Some of them, in their eagerness to flout the old rule, have taken to yellow with equal vehemence. And Burgundy shades and brick dust and all manner of colors that formerly would have meant social exile, to say nothing of exclusion from the best dressed ring.

In the theater you note this long oppressed blonde spirit breaking out in riotous form. Miss Ina Claire, certainly one of our most ravishing of

MISS LILIAN HARVEY

MISS MARIAN NIXON

fair ones, throws a cardinal red velvet hat into the ring. A cardinal velvet coat and a red frock in complementary shade of red go with the hat.

In another act Miss Claire, acknowledged one of America's best dressed along with her other gifts, wears a street costume of mustard yellow. Upon a coat lapel appears a challenging red flower. But just to prove how a blonde cannot extract herself completely from an old tradition, in still another appearance Miss Claire wears a hostess gown of so delicate a pastel shade it was difficult to determine whether it was a pale water blue or a moonbeam silver.

No Color Limitation Today.

The reversal to and away from type would indicate that today there is no color limitation in a blonde's wardrobe.

Recently I saw Marilyn Miller, an exquisite bit of blonde porcelain, done up in a Bordeaux red ensemble.

And Marian Nixon, who has joined the blonde fold, tells me that a brand new dress color field is open to her with the change. Black was not kind to her brunette self. Now with her blonde tresses she can wear black. Incidentally, Miss Nixon's blonde departure is very effective with her dark brown eyes and the particular cosmetic she adopts.

However, it remained for me to get the Red surprise of my life—and Yellow—in the startling wardrobe introduced into this country with the arrival of Miss Lilian Harvey, latest foreign contribution to Hollywood's blonde ranks. Eighteen trunks, bags, hat and shoe boxes arrived with the young lady. Also, her dressmaker and designer, who travel right along with her, possibly to help her decide which costume she should choose for an occasion. I asked her, after examining three large closets full of things, if she ever suffered the well known complaint of "having nothing to wear." She answered that her trouble was to know "what to wear."

Well, there are advantages to a wardrobe that can be parked in a single trunk or suit case.

A Slim, Classic Blonde.

Incidentally, Miss Harvey, being English though having made her name and fame in German films, has much of the classic blonde beauty that set Gladys Cooper and Lady Diana Manners apart and above their fair sisters. And she is just about the slimmest thing seen in many a long day.

The day I saw her was my first introduction to her anti-pastel dress principles. Miss Harvey was wearing a yellow hostess affair, cut Turkish trousered, and trimmed in nasturtium red. Lovely, indeed, with her natural looking blonde tresses. The yellow, however, is not canary, buttercup, or any such strident tone. A soft, rich, gold yellow rather. Plowing through closets containing among other Fairyland surprises three ermine evening wraps, one bearing a king's ransom in silver fox, and velvet wraps with ermine tops and mink coats and an abbreviated mink evening jacket and heaven only knows how many day coats and suits, we came upon red topping an afternoon frock or a daytime dress or blouse. Much white for evening wear—and black, of course. In fact, every known smart color but green and gray. These last named shades, Miss Harvey's dress adviser claims, are anathema to blonde beauty.

A Blonde Exception.

On the other hand, Claire Luce, a brilliantly light blonde, takes to steel gray with enthusiasm. In her current show Miss Luce wears a stunning ocher yellow velvet dinner gown trimmed with nasturtium red. She isn't afraid of any green jinx on blondes, either, for in this show she wears a yellowish green suit, and red is seen i her evening things—a magenta red with bluish cast.

Selene Royle, another fair enchantress, holds to the traditional colors. She wears the shades that are popularly identified with the Fairy Princess type of girl with natural gold glints in her hair.

It's interesting, though, how cosmetics have released the old pastel inhibitions of most of our blonde moderns. You might say cosmetics are the blonde's great liberator. Miss Harvey doesn't go in much for rouge, but her eyes are made up smartly and her lips. Her skin is exquisitely fine. Her complexion secret—what do you think? Castor oil rubbed in and nothing else but the creaming needed to remove her makeup. A bit of this oil left on the eyelid to give that moist, youthful look to the eye so currently sought.

You won't get any silhouette tips from Miss Harvey. She's just one of those favorites of the gods who can eat what she wants to eat without a fraction of an inch expansion.

And speaking of the war between the old blonde traditions and the new Red movement, one sees this in the pastel tinted finger tips of the young English beauty as opposed to the oxblood tipped toenails peeping out between the straps of the sandaled slippers worn with the yellow Turkish trousered pajama costume.

Make Garden a Part of House with Well Placed French Door

EVER thought of establishing a connection this spring between your living room and garden, or between your dining room and garden by removing a window from the end of either room and installing French doors—or a plain door in its place?

In this way you can hardly help going out into the garden area frequently when warm weather comes. It establishes a sort of hook-up between the garden and the house. Such an intimacy makes greater enjoyment of the outdoors possible for all members of the family.

There will be plenty to do out of doors when spring comes around, so if such an idea appeals to you, it will be well to get at it just as soon as the weather permits.

Revolving Piano Stool Is Handy in the Kitchen

Perhaps you have an old fashioned piano stool in the attic—the kind which revolves gayly around. Paint it up and use it for a kitchen stool! You'll find that it comes in handy for every day use.

Lent Is Time to Serve New, Different Meals

Fresh Interest Centers on More Frequent Use of Cheese, Eggs, and Fish.

[Continued from page one.]

lightly in the center of the salad platter. Serve well chilled.

Or if March decides to come in like a lion this egg and tuna fish special may be transformed into a hot dish with just a few deft passes. Simply mix tuna fish with whole chopped egg, minced onion, and a little cream cheese. Cover with rich, well seasoned white sauce and heat in the oven.

Then a harmony of creamed chicken and poached egg can be just as delightful a breakfast treat today as it was years ago in the old French convents. I am told that country people in France still serve it as a Lenten breakfast dish. If you wish, salmon makes a perfect substitute for chicken. Here is the recipe:

CREAMED SALMON WITH POACHED EGG.

- 2 tablespoons flour.
- 2 tablespoons butter, melted.
- 1 cup milk.
- 1 No. 1 can salmon.
- 4 eggs, poached.
- Salt and pepper to taste.
- Parsley.

Make a white sauce of the flour, butter, and milk. When thickened and smooth add the salmon, flaked coarsely, and the seasoning. When hot pour into a service bowl or casserole; arrange the poached eggs atop the salmon and garnish with a border of tiny parsley sprigs. Serve an egg and plenty of creamed salmon onto buttered toast for each hungry diner, and let your hot dish keep company with a crisp vegetable salad. This serves four.

Another salmon dish—one that's almost a whole meal in itself—comes forth as:

DEEP FRIED SALMON CUTLETS.

- 3 cups cooked, chopped macaroni.
- 4 tablespoons flour.
- 3 tablespoons butter.
- 1 cup milk, scalded.
- 1 teaspoon salt.
- 2 eggs, separated.
- Pepper to taste.
- 2 teaspoons peppery sauce.
- 1 cup flaked salmon.
- Bread crumbs.
- Juice of ½ lemon.

Make a white sauce from the flour, butter, and scalded milk and season with salt, pepper, peppery sauce, and lemon juice. Beat in the egg yolks and stir in the salmon and macaroni. Spread on a plate and chill well. Form into cutlet shapes or into little balls or cone forms. (The mixture should be quite soft, but if it is too much so add bread crumbs till it will hold its shape.) Now roll deftly in the crumbs, then in the unbeaten egg whites and again in crumbs. Fry in hot fat until a rich golden brown. Keep the fat at 380 degrees F. and, if possible, use a frying basket to keep the cutlets in good shape. Serve very hot and pass well seasoned celery white sauce to furnish a creamy blanket.

Next, nuts and eggs. Have you tried them scrambled together in what to me is one of the most delectable luncheon dishes yet discovered? You need very little more than this dish and a fresh vegetable salad to give you a complete meal.

SCRAMBLED EGGS AND WALNUTS.

- 1½ cups walnut meats.
- 2 tablespoons butter.
- 6 eggs.
- 1 tablespoon top milk.
- Dash of pepper.
- ¼ teaspoon nutmeg.

Melt the butter in a heavy frying pan and toss the nuts, which have been coarsely broken, in it until brown. Beat the eggs together and add the milk and seasoning. Pour into the skillet and stir over a low flame until the eggs are set. Serves four.

Another filling lunch dish for cold days is that most adaptable friend of ours, the stuffed potato with flaked canned or left over fresh fish added to give it heartiness and a sprinkle of cheese browned over the top for color. Simply bake large, even potatoes. Then cut in half lengthwise. Scoop out their with-ins and mash till fluffy with seasoning, butter, and hot milk. Add flaked fish or minced chicken in whatever proportions you like and pile it all back into the potato half-shells. Sprinkle with a little American cheese and tuck in under the broiling flame until golden brown and sizzling hot all through.

Or let beans help out in roasts, casseroles, croquettes, salads, and soups. When we combine them with one of the macaroni family we're all set with a good assortment of energy and strength builders. Add a glass of milk or cocoa and a fruit salad for dessert and lunch is ready! The following luncheon and supper inspiration is an old favorite at our house. See how you like it.

SPAGHETTI-BEAN CASSEROLE.

- ¾ cup dried lima beans.
- 1 large white onion, sliced.
- ½ package spaghetti.
- 1 No. 1 can tomato soup.
- 3 tablespoons grated cheese.
- Salt and pepper to taste
- Buttered toast crumbs.

Cover the beans with cold water and let stand over night. Cook in the same water until tender. Cook the spaghetti in boiling salted water until tender. Arrange alternate layers of spaghetti and lima beans in a greased casserole, sprinkling the layers with cheese and seasoning and distributing the onion slices through the layers. Pour over this the can of well seasoned tomato soup and sprinkle generously with the buttered toast crumbs. Bake in a moderate oven (350 degrees F.) for twenty minutes.

For a fish dinner special, which may be done in a hurry and tastes all the better for it, try—

FRIED COD STEAKS.

Wipe the steaks carefully, cleansing them if necessary. Sift salt and pepper over them and then roll lightly in dry cornmeal. Heat a frying pan and try out pieces of salt pork, skimming out the remaining bits. Into this put the cod steaks and fry until golden brown on both sides. Serve with lemon slices and crisp sprigs of parsley.

And finally for a last thought for luncheon eggs. Eggs nowadays are getting so cheerfully cheap that we can afford to splurge a little on such luscious additions as mushrooms.

EGGS A LA WALDORF.

- 6 poached eggs.
- 6 slices toast, cut round and buttered.
- 4 tablespoons butter.
- 1 bayleaf.
- 1 sprig parsley.
- 5 peppercorns.
- Salt and pepper to taste.
- Slice of onion.
- 1-3 cup flour.
- 2 cups good meat stock.
- ½ cup canned or fresh mushrooms, sliced.
- 6 whole mushroom caps.

Cook the onion slice and the bayleaf, parsley, and peppercorns in the butter until browned, stirring steadily. Add the flour and blend carefully. When this has browned add the stock a little at a time. Heat to boiling and strain. Season with salt and pepper and add the sliced mushrooms. Arrange a poached egg on each buttered round of toast and serve all together on a platter with the mushroom sauce poured around and a broiled mushroom cap placed atop each poached egg.

[Copyright: 1933: By The Chicago Tribune.]

Humility Needed by Wives

[Continued from page one.]

it. But in her daughter's opinion: "Could anything be meaner or smaller than for a wife and mother to take that attitude toward a man who has been good to her? He has asked her to retrench because his business in these awfully hard times is not making money. Her attitude is that he is not trying hard enough, and instead of sticking with him now, she worries him to death by arguments and petty talk about the neighbors' affluence. I never thought that something so utterly rotten would spring up in my family."

They Are All Unhappy.

Other portraits in the "unhappy" catalogue are the young girl whose parents will not let her run around nights; the girl whose parents do not understand her: the girl who is not popular.

But it is most often from the married that this wail of being unhappy comes. Because marriage turned out to be a job for which they were either unprepared or unwilling to tackle it as a job. Marriage did not turn out successfully—so the husband is all wrong, marriage is all wrong—but, curiously enough, this same unhappy soul never sees herself in the light of other than a patient sufferer upon whom the fates have turned a mean trick. This characteristic is common to divorced types. The one thing a divorced woman wants most eagerly to pour into your ears is a long tale about how wronged she was as a wife. What an angel she was during her great period of trial.

Another characteristic common to the type is woman's simple faith in her inalienable right to happiness. She wants to marry again—so she can be absolutely happy. Not to tackle the marriage job from another angle—as an experiment, say, in which she will have to be another creature from the one that failed in the previous experiment. No, she is so absolutely convinced that no matter what she does as a wife, homemaker, or mother, marriage still owes her the right to be constantly and extremely happy.

Ask Too Much of Marriage.

No other vocation in life is expected to return the same degree of daily, weekly, and yearly happiness as is expected of marriage—by the type of woman who goes unhappy at the turn of a slight deviation from her marriage program idea. In other walks women go day after day repeating their duties without any noticeable outbursts of joy. There will come hours, days in which accomplishment produces a sense of well-being, of great pleasure, perhaps. But no sane woman in business or professional life expects to be in a constant state of happiness.

The trouble with the newlyweds and those who have been married longer but never grow up in the sense of appreciating life's values is that they still hear the echo of that wedding day chorus, perpetrated mostly by kin, that they "should be ideally happy." The trouble with the theme is that the young couples are not given concrete instruction in how to be ideally happy. They take it for granted that marriage in itself holds the magic formula. Then when something goes wrong—they feel cheated, wronged not by themselves — no, never — they couldn't be wrong. It's the mate, always.

And in this indulgence women are the worst offenders. Men do not excuse their faults nor their marriage failure on the grounds of the women's offenses. Not many of them do, at least. But with the women—it is the men's sins of commission and omission that have brought about their marriage failures. All of which goes back to the infantile belief that happiness is on the boards for the mere wishing for it. A ready made benediction that goes with the ring, so to speak.

Success Due to the Individual.

Well, marriage turns out not to be so blessed. Its happiness quota is arranged only in proportion to the success that the individual makes of it. There will be disappointments in the most promising of marriages. So much good, so much bad in the husband, the wife, the home, the youngsters, the income. There will be hardships. There will be surprises in the character revelations of persons thrown in daily contact—happy surprises and disappointing ones. But that's life.

Probably the last thing in the world our younger couples would be willing to accept as a marriage saver—is a bit of humility. We recommend it heartily to women, since they are the ones most prone to believe they are always right, the husband wrong. Some one has rightfully acclaimed humility as the beginning of wisdom. At least, it helps us to see our own shortcomings and provides us with the ability to admit them. In marriage this is a necessary trait, a saving one.

Of older women who have lived twenty, twenty-five years and are still searching for that great personal happiness we can only say they have absorbed very little from their stay on earth. They are, in the psychologists' terms, cases of arrested development. A developed and ripened soul does not expect to gather happiness out of the air. It has no false illusions about happiness being other than a peace that is earned. The developed soul would be willing to concede, in fact, that marriage would be better off if approached with less emphasis on the word happy and more on the vocational angle and what it stands for.

AN APOLOGY

HUNDREDS of thousands of eager cooks, and not enough recipes to go around — yet! Such is the state of affairs in Chicago culinary circles today, with the new Chicago Tribune file of Mary Meade's Recipes only two weeks old and the first edition already exhausted.

The new recipe file edition, however, is on the way and will be available within a very few days, says Miss Mary Meade, Chicago Tribune Cooking Editor. Orders already received will be filled immediately upon the arrival of the new shipment.

The recipe file, which has been compiled and indorsed by Miss Meade, brings you 133 different recipes chosen because of their unusualness, ease of preparation, and tempting low cost. They are packed for your convenience in a sturdy pasteboard carton, printed in color and processed against soil and fingermarks. To order by mail send 33 cents in stamps or money order to "Mary Meade, Chicago Tribune, Tribune Tower, Chicago."

Within a few days the files will also be available for 25 cents at The Tribune Public Service office, 1 South Dearborn street, and at the Tribune Tower lobby.

QUALITY CLEANING FOR 18 YEARS

DRESSES SUITS COATS 35c 3 for $1.00 Plus Ins.

Beautifully Cleaned and Pressed

Free Pickup and Delivery on 3 or More

Rugs, Drapes Cleaned Reasonable

Dresses Dyed, $2.00

DIAMOND CLEANERS

1120 E. 63rd St.—Ph. Hyde Pk. 4770

FAMOUS CLEANERS

120 S. State St.—Singer Mach. Bldg. Opposite Palmer House. Ran. 7937

36 W. Randolph, 7th flr. Ran. 5194

Wife Wins Fight With Kidney Acids

Sleeps Fine, Feels 10 Years Younger —Uses Guaranteed Cystex Test.

Thousands of women and men sufferers from poorly functioning Kidneys and Bladder have discovered a simple, easy way to sleep fine and feel years younger by combating Getting Up Nights, Backache, Leg Pains, Nervousness, Stiffness, Neuralgia, Burning, Smarting and Acidity, due to poor Kidney functions, by using a Doctor's prescription called Cystex (Siss-tex). Works fast, circulating through system in 15 minutes, often giving amazing benefits in 24 to 48 hours. Try it under the fair-play guarantee to fix you up to your satisfaction or money back on return of empty package. Cystex is only 75c at druggists.

Home Treatment For Keeping Skin Young

MERCOLIZED WAX is the one beauty aid you can afford because this single preparation embodies all the essentials of beauty that your skin needs. It cleanses, softens, bleaches, lubricates and protects. It is so simple to use, too. Just pat it on your skin each night as if it were an ordinary cold cream. That's all. Mercolized Wax seeps into your pores and dissolves grime and dust and all impurities. It absorbs the discolored surface skin in tiny, invisible particles, revealing the beautiful, soft, young skin that lies beneath. It clears away freckles, tan, oiliness, sunburn or any other blemishes. You use such a tiny bit of Mercolized Wax for each application that it proves an inexpensive beauty investment. Beauty cannot be taken for granted. It must be cared for regularly if you want to hold it through the years. Mercolized Wax brings out the hidden beauty of your skin.

POWDERED SAXOLITE dissolved in one-half pint witch hazel quickly reduces wrinkles and other age signs. It is a refreshing, stimulating astringent lotion. Use it daily. At all drug and department stores.

"Stylish Stout" just means Too Much FAT

There's really no such thing as a "stylish stout," because after all, stylish women are never fat. Look about you, notice your friends, the stars of stage and screen, the society women whose pictures are in the papers.

If you are over-weight, you owe it to yourself to regain your youthful slenderness. Once you know how practical it is, you will regret not having lost those excess pounds months or years ago.

The right way to reduce is Marmola. Marmola acts on the same principles that specialists follow in treating obesity cases. It supplies the normal element that the body itself uses. That's why most people usually say that they feel better than they have felt in years when taking Marmola. That's why Marmola actually does take off weight.

Marmola can be worth its weight in gold to you. And you owe it to yourself to find out. You don't have to starve yourself and you don't have to over-exercise. You cut down on the use of fats and starchy foods. All you do is take four tablets a day. And when your weight is where you want it, just stop. A booklet in each package gives full details. You can get Marmola at any drug store.

MARMOLA

20 Million Boxes Sold Since 1907

Versatile Sports Type Clothes Are Ones to Buy Now

Wool Sweaters, Suits, and Skirts Have Own Satisfying Smartness for the Modern Woman Shopper

Particularly Well Tailored and Colorful Assortments, Including Just the Things Needed to Revive Wardrobe Gone Dull, Being Featured in Chicago Stores.

By RHEA SEEGER.

WHEN you make up your mind to part with money for something different and dashing in the way of suitable apparel for these long in-between weeks you can't go wrong if you decide on suits, dresses, skirts, sweaters, and coats with a definite sports tang. Besides buying stuff that perks up your soul you become a shrewd shopper because these are the clothes you can wear now and later with a knowing bit of juggling as to contrasting coats, jackets, sweaters, and skirts.

Town and country clothes are out, hanging about with price tags that will make you blink. You can buy an entire outfit that will make you as smart as any tweed topped Britisher of the feminine sex for a sum that will make you proud for months. You can find casual little hats with good brims and well fitted crowns; or, better than that, one enterprising shop will wangle a good looking headpiece out of small scraps of the same material as the costume you buy.

Priced Temptingly Low.

Sweater collections are just generous enough to cause you to mutter madly to yourself that your allowance can't possibly stretch to buy more than four, even at practically giveaway prices. Separate skirts are flattering, slender, and low enough in price to please the most cautious spender. Checks, big and small, stripes, plaids, and plain woolen fabrics give you an assortment without an equal.

Smart separate jackets are the star attraction of the showings. One knockout jacket is made with an inverted plait streaking down the back below a carefully cut and tailored yoke; others have patch pockets and square cut lapels, and still other models go in for cutaway curves in front. Dark red, green, and blue as well as bright colors are available.

Have you been looking for the good old cardigan jackets that have been talked so much about? You can locate any number of them, light or dark colored, in thin fuzzy wools. The first venturesome golfers will cheer lustily for these warm cardigans or for the soft, supple suede jackets, made with plenty of pockets; wide, comfortable sleeves, and generous back sections that assure all the necessary freedom. Tweed skirts, the closely woven small patterned kind, with well tailored kick plaits in front and back, also designed for free striding golfers, are plentiful.

For Immediate Wear.

A few of these interesting new semisports clothes, representative things that you find in any fashionwise shop, have been sketched. Any and all of the models sketched can be worn immediately to revive your bedraggled winter wardrobe.

At the left on the standing figure is a copy of the famous gray combination sponsored by Schiaparelli, a sophisticated two piece costume consisting of a dark battleship gray wool dress with a narrow high collar. An oval yoke that dips down over the shoulders fastens in front with frosty silver clasps. The dress is extremely simple, with a self-material belt. But the eye filling accompanying coat simply makes the costume. It is of rather startling checks in gray, white, and a lighter gray, a direct and stunning contrast to the dark gray of the dress. The checked fabric has been cut and fashioned with bias seams. It is severely plain with three-quarter length sleeves that flare between the wrist and elbow. The typical Schiaparelli fastening clasp is of silver mesh.

If you like you may order a handbag of the checked wool made to your specifications and a brimmed pancake sailor that combines both checked and dark gray material.

New Three Piece Suit.

Next to the right is the light blue, hyacinth, or periwinkle blue wool suit. This is a honey, for you buy three pieces when you select this model—a slim straight line skirt, a stunning diagonally striped silk blouse, and a jacket. Notice the new sleeves in which two tucks zoom down over the shoulders to the wrist to achieve a widened shoulder effect. The two buttoned tabs are exceedingly versatile, fc they can be opened for chest width or buttoned high to match the lower row of blue buttons. A sheer white round collared blouse can be worn instead of the blue and white striped silk.

At the upper left are two new sweaters and a finely checked tweed skirt. The white sweater at the extreme left is unusual because of its pattern, an open mesh combined with squares in a smaller, tighter stitch. The pale almond sweater to the right, in a clever slenderizing vertical striped design, has the new wide sleeves and high round neckline.

The thin, fuzzy, lemon yellow cardigan at the lower left is a revived style that will be definitely appreciated by cardigan collectors. The pale lemon shade is frightfully smart with gray, black, and navy blue suits and skirts, but this model is also available in other colors.

Trimly Tailored Outfit.

At the upper right is sketched the best buy of the early spring season, a two piece suit. The material is a soft tweed mixture in either warm brown or gray. The long unlined coat fits smoothly over the hipline and around the shoulders. The skirt is superlatively tailored and is straight in line. If the attached price tag doesn't make even a hardened shopper gasp for breath nothing ever will. This is the perfect spring tailored suit with countless possibilities. It is a suit for immediate wear and a suit that will go places all spring and summer for street, travel, town, and country.

NEW ALLURE IS COMING FROM PARIS SALONS

[Continued from page one.]

of shoulders and arms by the individual woman.

Big sleeves, fitted sleeves, peasant sleeves, and cape sleeves are all in style, as are short sleeves, long sleeves, elbow and three-quarter length sleeves. Take your pick of the sleeves that make you look most attractive.

Coats that are loose vie with coats that are fitted, and both are smart. Suits with long jackets are as smart as those with short, and capes are worn with all kind of dresses. In choosing a wrap you won't have any trouble no matter on what plan you are built, for styles take care of all odd and assorted sizes of anatomy. If women are not dressed to charm this season, then they can blame themselves.

Variety of Materials.

Fashion spreads before you all the colors and materials that could be wanted. From cloqué, which can stand alone, down to almost invisible chiffon, the materials are varied to suit all types and all occasions. Colors tend to be flattering and on the pretty order, but there are the old reliables, black and dark blue, right up in front, too, and lusty reds, greens, and such colors are on tap for women who need them, as well as well bred neutrals like gray and beige.

Chanel has a new sheer material that is right for lots of women. It is a silk and flax chiffon that looks a bit like organdy, and she uses it to make the semi-evening dress shown in the lower left hand corner. This dress is pale beige in color and cut like an afternoon frock. It has a modest V neckline shirred slightly at the point, and the big sleeves are shirred at the top, then caught into little puffs and are full below, to the bands at the wrists. The full skirt is shirred on the hips and has double flat panels down the front and back. It is instep length and full of allure for the slim or thin woman.

For the woman with a nice figure the evening frock, second from the left, is specially designed. Chanel makes this frock of hyacinth blue cloqué, and it is closely fitted, with two circular ruffles set on the skirt, one below the hips and the other at the knees. Silver cloth fills in the V at the front of the bodice, and there is an imitation vest that meets under a bow at the front of the waistline. A choker of silvered feathers is placed around the neck and the gloves are silvered lacquered.

Lacquered Satin for Sophisticates.

For the very sophisticated is the evening gown in the background. It is made of black lacquered satin, and has an asymmetrical V shaped decolleté front and back, with a big satin bow on the right shoulder. The dress is wrapped around the body and the skirt wraps over across the front to give a spiral ruffle effect that ends in a big bow on the right hip. Satin gloves match the dress. This frock has an uneven hemline, being heel length in back and ankle length in front.

At the extreme right is shown a Chanel coat frock for early spring. It is made of pale biege cloqué jersey and has a tailored collar of white piqué. The fitted sleeves button on to the shoulders with gold buttons, and the crossed bands at the closing button on to the skirt below the waistline. The three cornered pockets are timmed with gold buttons. A necklace scarf and big muff of silver fox supply just the right touch of feminine allure to this simple tailored frock.

[Copyright: 1933: By The Chicago Tribune.]

WHERE TO BUY IT

You can find out where to purchase wearing apparel, home furnishings, and other new things described in the women's feature pages of THE CHICAGO TRIBUNE—if mentioned as being on sale in Chicago—by calling the

TRIBUNE SHOPPING ADVISER

SUPERIOR 0100

or writing to the Shopping Adviser at One South Dearborn street.

MARKED WITH TRUE BRITISH SWANK

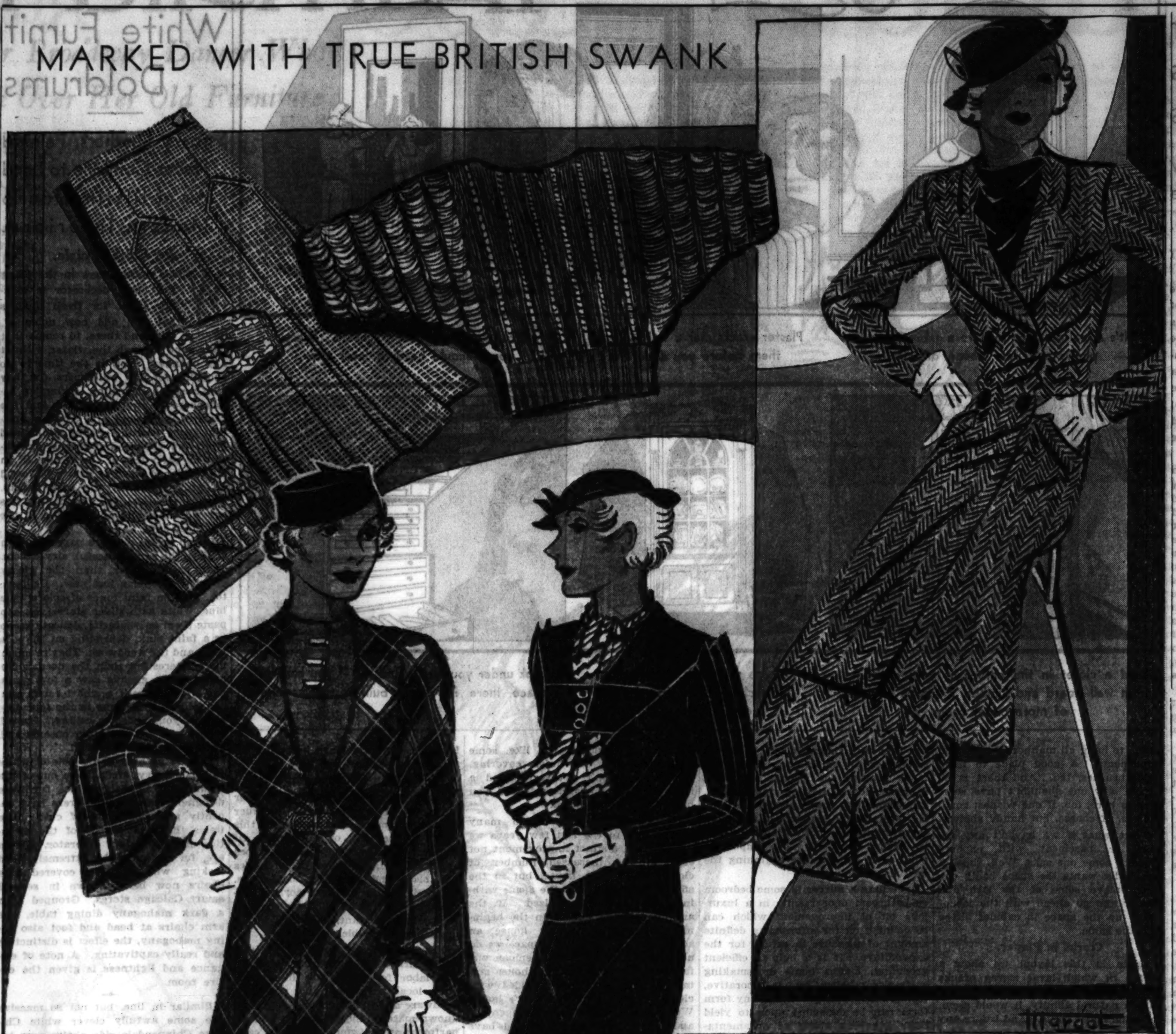

SKETCHED BY A TRIBUNE STAFF ARTIST.

● At the left on the standing figure, a two-piece suit of dark gray dress and checked coat. ● Next to the right, a hyacinth blue wool suit with diagonally striped silk blouse. ● At the upper left, two new sweaters and a finely checked separate skirt. ● At the lower left, the new-old cardigan sweater, available in pastel and dark colors. ● At the upper right, a moderately priced two-piece suit in a soft tweed mixture. The long double breasted coat is unlined.

Beauty Guides in The Tribune Service Files

WOMEN readers of THE TRIBUNE write by the thousands yearly to Antoinette Donnelly asking her counsel on beauty problems. As part of Miss Donnelly's service to readers, the following 32 leaflets are available.

To secure one of the leaflets send a stamped, self-addressed envelope to Antoinette Donnelly, CHICAGO TRIBUNE. Order the leaflets both by number and name, as designated in the following list:

D1—Care of the Skin.
D2—Care of the Hair.
D3—Care of the Hands.
D4—Teeth and Mouth Hygiene.
D5—Care of the Eyes.
D6—Care of the Feet.
D7—Reducing Instructions.
D8—How Many Calories in Your Menu?
D9—How to Gain Weight.
D10—Stretching Exercises.
D11—Posture.
D12—The Art of Makeup.
D13—Face Massage and Wrinkle Prevention.
D14—Superfluous Hair.
D15—Excessive Perspiration.
D16—For Lovelier Eyebrows and Lashes.
D17—For Freckles, Tan, and Sunburn.
D18—What Colors to Wear?
D19—Leg and Ankle Exercises.
D20—Arms, Bust, and Shoulder Exercises.
D21—Neck and Double Chin Exercises.
D22—Ankle, Leg, and Thigh Exercises.
D23—Waist, Hip, and Abdomen Exercises.
D24—Deep Breathing Exercises.
D25—Exercises for Weak Arches.
D26—Exercises for Constipation.
D27—Treatment of Warts.
D28—Wave Setting Lotion.
D29—Heights and Weights Table.
D30—Sage Tea Formula.
D31—Cold Cream Formula.
D32—Youth Preservers.

Wife of English Inventor Rival of Mrs. Roosevelt.

Mrs. S. G. Brown, wife of a famous English inventor, is called "the busiest woman in the world." Besides managing a factory in which her husband's inventions are produced, she directs two companies, having a total of 600 employés, has charge of all correspondence, interviews callers, directs the social club for employés, edits a magazine for children and runs a children's welfare center. She raises and markets rare orchids as well as raises for market pigs and cows and cultivates peaches and bananas.

Order Blank for Clotilde Patterns.

CHICAGO TRIBUNE, P. O. Box 537, Grand Central Station, New York City:

Inclosed find $.................. Please send me the Clotilde patterns listed below:

Pattern number.	Size.	Price.
2982	....	....
3249	....	....
3092	....	....

Name ....

Number and street ....

City ....

State ....

Write your name and address plainly on dotted line, giving number and size of such patterns as you want. Inclose 10 cents in stamps or coin [coin preferred] for each number, wrap it carefully, and mail your order to the address given above.

Becoming New Designs Cut on Slim Lines

Allow Wearers to Express Modish Choice of Chic Colors and Materials.

The spring number of the Chicago Tribune Book of Clotilde Fashions is available for 15 cents a copy. If a pattern is ordered at the same time, the price is only 10 cents. Address Clotilde Patterns, Chicago Tribune, P. O. Box 537, Grand Central Station, New York City. Or call at the Tribune Public Service Office, 1 South Dearborn.

By Clotilde.

PRETTY, suitable dresses for doing one's work are bound to be attractive looking, and pattern No. 2982 is for a charming and modish dress and apron.

The dress is perfectly easy to cut out and make—consisting of a two piece circular skirt attached to the waist in a pointed outline, both at the front and back. The waist is cut to below the hips on the sides and deeper where the points come. It is made to close under the left arm, and is in two sections—front and back.

The neck is V shaped at the front, high at the back and finished with a pretty collar. The sleeves may be long or short, but if the dress is made expressly for the house, the short ones will be more convenient. Turnback cuffs finish the short ones. A tie belt of the dress material fastens in a bow and ends at the center front.

Any of the washable materials will be suitable, such as percale, gingham, and broadcloth. Make the apron of a different color and use this color for the collar and cuffs of the dress.

The apron is cut practically in one piece. It is made to slip on over the head, and will keep in place better than aprons having the usual shoulder straps. The picture chart that comes with the pattern shows clearly how the dress and apron are made.

Most girls would be thrilled to have a dress for classroom wear as smart as one made from pattern No. 3092. The original model was made of a plain, soft brown woolen, with the contrasting color in the form of a small check in brown and white and the bow of brown silk crêpe. Another smart color contrast is wool crêpe in hyacinth blue topped by navy blue.

The center front of the waist is cut in scallops, and the buttonholes are made just inside these. Baste a piece of the material, right side to right side, keeping the same grain of material together. Then stitch or sew by hand around the scalloped edge, taking a narrow seam. Before turning to the right side, clip to the seam's depth at the points where the scallops meet. This will prevent any puckering. Turn to the right side and baste close to the edge, keeping the seam exactly at the edge. Press flat before doing anything else.

The lovely dress made by pattern No. 3249 has wonderful possibilities, for it can be carried out in contrasting fabrics, contrasting colors, and both the dull and shiny surfaces of satin crêpes. The four piece circular skirt is joined to the bodice under a removable belt. The dress closes at the shoulders and left side. The sleeves gathered into deep cuffs are set in large armholes.

Quilt Started in 1925 Is Finished in 1933

SEATTLE, Wash.—[U. P.]—When Mrs. Dorothy Halloway sat down to tat a coverlet she didn't think she would be eight years doing it. However, she started in 1925 and didn't finish until the latter part of January, 1933.

Mrs. Halloway said she took 1,218,888 stitches and used 110 spools of thread. The actual cost of the quilt amounted to $16.50. It is 92x76 inches.

Smart Continentals Like Linen for Resort Wear

PARIS.—(AP)—Princess de Chimay is among the smart women who are choosing linen for resort wear. She wears a suit of blue and gray speckled linen which has a faint red stripe running through it. It is designed with a simple skirt and a belted jacket. With it she wears a blouse of lighter blue linen which ties in a bow at the throat.

Patterns by Clotilde

2982—Woman's dress and apron. Sizes 36, 38, 40, 42, 44, and 46 inches bust measure. Size 36 requires 3¼ yards of 39 inch material with ¾ yard of 35 inch contrasting for the dress; and 1¾ yards of 35 inch material with 5¾ yards of binding for the apron.

3249—Woman's and miss dress. Sizes 14, 16, 18, and 20 years, and 36, 38, and 40 inches bust measure. Size 16 requires 2⅞ yards of 35 inch material with 1⅛ yards of 39 inch contrasting.

3092—Girl's dress. Sizes 8, 10, 12, and 14 years. Size 8 requires 2 yards of 39 inch material with ⅝ yard of 39 inch contrasting.

Small Improvements Cost Little, Bring Much Pleasure

New Closet or Added Shelves Helpful Items

For Trifling Sum of Money One May Now Increase the Comforts of Home.

By Louise Bargelt.

THE sketches today are suggestive ones; ideas in picture form of various and sundry small things one may do for a house. We will say, in brief, they are minor improvements which can be made at a cost of from five to fifty dollars. Little repair jobs, small built-in features; simple assets to a home which add in convenience and comfort to the dwellers therein.

For instance, we see a sketch which shows how the space underneath a staircase may be used for shelf and drawer room. This extra space could be used for any number of different articles, but perhaps it would serve best as a haven of refuge for nails and hammers, tools and wrenches; those necessary implements of work for the man around the house. There is a great deal more inducement to work if you have all of your tools where you can get them easily. If one had a head for detail and system one could have quite an array of boxes, with names of the different articles they contained pasted on them. However, even without such a brain for order the mere fact that the tools would all be in one place would be a big help.

Nor would such a little hide away storage spot be hard to make, or have made. Simple shelving installed at the same level as the stairs and resting on firm cleats nailed under the stair beams would do the work. No danger, either, of one's cherished possessions tumbling off the back or the sides since both back and sides are entirely enclosed.

Utilizing Extra Space.

Another excellent idea for the securing of storage space is to utilize space between studs, if one has a shed or a garage or a basement with the studs uncovered by lath and plaster, or by some kind of wall board. These so-called studs are often fourteen inches or more apart—sometimes as far apart as two feet. If one wants storage space which is private, which can be fairly secure from the onslaughts of small children one has only to install a small door, hinged, of course, with a cross bar top and bottom.

And inside of this stud space one has a sizable area of wall space on which to hang all manner of tools and implements. A good place to hang paint brushes, too. And there is no reason why one shouldn't have some shelves here, too, if one wishes; small shelves, of course, but handy shelves.

"But what if we haven't any garage or basement with exposed studs?" some one asks. Well, then, if one really wants the space badly one can remove some of the lath and plaster and go ahead with the job of fixing up the space in cabinet shape just the same.

Cracks in Plaster.

Again in this layout we show a sketch in which large zigzag cracks have appeared in the plaster. Cracks have a natural affinity, it would seem, for some house walls. And before any spring decorating is done cracks must be eliminated. When repairing these cracks take a flat knife and remove any plaster that is loose. Patching plaster or plaster of paris may be employed.

Don't leave any rough or uneven edges, or let the plaster dry before it has been well smoothed out. You can sandpaper for smoothing. There are many reasons for plaster cracking: sagging floors, settling foundations, an originally poor plastering job. However, in the majority of instances these cracks are not serious and can be easily remedied. The important point is to do it before beginning the new decorations.

Installing a mirror in some bedroom or bathroom door results in a luxurious bit of improvement which can be counted on for affording a definite amount of pleasure in return for the expenditure. It is a help to efficient grooming, makes home dressmaking a simpler problem, and is decorative, too, as mirrors in practically any form form can be depended upon to yield their generous share of ornamentation.

Building in Closets.

Nor is a closet, built right in some corner of your room, hard to achieve. No tearing out of lath and plaster is necessary. A little lumber for framework, a little good grade of wallboard for covering—and, if you like, some wall paper for the finish covering, though this isn't necessary, and a little piece of baseboard—and you have the job completed.

Not many homes have too many closets, but in the last few years we have seen a distinct improvement not only in the increased number of closets given to a house, but in the efficient way in which the space within them has been utilized. If the architect or the builder in the beginning did not give our house an adequate supply of closet space we do not need to sit back and bemoan our fate and the fact that our house certainly isn't so well provided with closet room as some neighbor's home. We can use our wits and ingenuity and invest a little money—and have what we want for ourselves!

Next we see the telephone and the telephone books given a little cabinet of their own. This can be built in or it can be a separate piece of furniture. There are many models of these little telephone cabinets or housings—and they are becoming increasingly popular.

Built-In Cupboard.

Lastly there is the built-in corner cupboard. There is some little corner in most rooms in most houses for this much beloved bit of furniture. Of course, there are the built-in types and the portable types in all styles and sizes and for individual needs. When it comes to these corner cupboards it isn't at all what we can get, it is what we want, so varied is the assortment possible.

There are many sources available for securing the necessary materials and labor for small jobs like these: your local carpenter and plasterer, hardware and lumber house, your well known material supply houses and department stores, your wall board companies and furniture concerns.

Little things, these improvements. But it is the little things that count and contribute in bigger ways than we sometimes imagine to our daily happiness and content.

[Copyright: 1933: By The Chicago Tribune.]

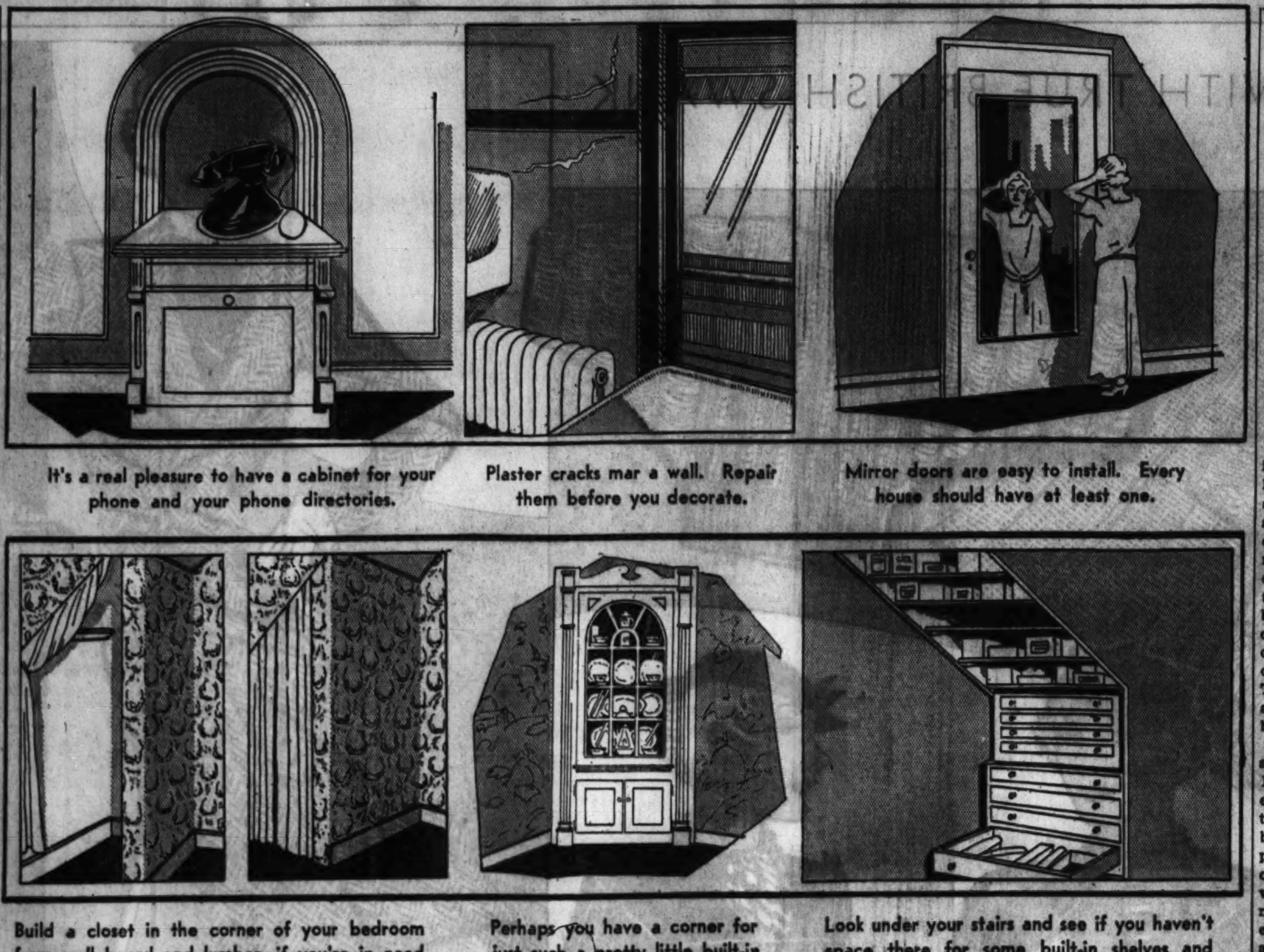

It's a real pleasure to have a cabinet for your phone and your phone directories.

Plaster cracks mar a wall. Repair them before you decorate.

Mirror doors are easy to install. Every house should have at least one.

Build a closet in the corner of your bedroom from wall board and lumber, if you're in need of more closet room.

Perhaps you have a corner for just such a pretty little built-in corner cupboard.

Look under your stairs and see if you haven't space there for some built-in shelves and drawers.

White Furniture Lifts Room Out of Doldrums; Adds Springlike Beauty

Snowy Leathers, Painted Pieces Combine to Lend Air of Distinction to Modern Interiors.

By Edith Weigle.

WITH spring days in the offing the home decorator is looking about for fresh touches that will add new notes of interest, here and there, to rooms that have gone through the winter without any changes. Now is the time to go shopping for new wallpapers, for they can create a charming, springlike atmosphere if anything can. And the designs and colors are growing prettier every season. Pastel pinks and blues and yellows and greens, as delicate as party ices or the flowers in an old fashioned bouquet, are to be found on every hand in the new papers. They're practical, too, for many styles are washable and do not fade in the brightest sun.

If you prefer paint to paper you can achieve the same graceful, airy effects. Flat paint rather than the glossy enamel is popular just now. Ceilings, too, take on faint tones of colors; pale blue, white with silver stars [you can paste them on yourself], delicate green or a faint pink, depending on the side walls and the woodwork. They're much more interesting than the dead white expanse one always saw a few years ago. If you want a smart touch you can add small designs in the four corners of your bedroom ceiling. Stencil them on or use wallpaper cutouts and antique and shellac them.

There's nothing like a note of white to lift a heavy, stolid room out of the doldrums. Realizing this, furniture designers and manufacturers have recently produced a lot of chic little items that are worthy of the attention of the amateur decorator. There are, for instance, the extremely good looking white leather covered side chairs now being shown in several smart Chicago stores. Grouped with a dark mahogany dining table, the arm chairs at head and foot also being mahogany, the effect is distinctive and really captivating. A note of elegance and lightness is given the entire room.

Similar in line, but not so massive are some awfully clever white Chinese Chippendale side chairs now being shown in a State street store. They have any number of uses, being ideal for bridge, stunning when used in pairs in an entrance hall, flanking a mahogany console table, charming in a bedroom, and adaptable to the setting of a living room or breakfast room. The price is almost unbelievably low.

Even elaborate French chairs with walnut frames, hand carved, and of the period of the Louis, are now seen with white crackled leather upholstery, trimmed with gold nailheads. They look elegant, perhaps, but a trifle odd. However, that is a matter of taste.

Much painted furniture in the manner of the 18th century England and France is going to be seen this spring. We know of two excellent lines now being introduced that are sure to create more than a ripple of interest among lovers of fine furnishings. One is made by a well known Michigan company; the other by a firm here in Chicago. Both may be seen at Chicago stores.

The picture today illustrates several models in the display of the local company. Each chair, table, couch or bed is beautifully adapted from a fine antique, and is given a finish that is as unusual as it is lovely, for when you examine it, unless you are an expert on the subject, you will never be able to tell that this furniture is brand new. It has a mellow flavor, a soft, rich patina that is ordinarily to be found only on furniture that has had gentle care for some hundred or more years. Even the painted pieces seem old.

One man, on examining a very beautiful dining table of mahogany inlaid with satinwood and ebony, said it was simply impossible for him to believe that the piece had come out of the factory only a week before. "It has all the artistic beauty of a genuine antique," he insisted.

Although most of the ensembles in this line are patterned after the best traditions of the 18th century there are a few pieces that are modern in a conservative way. Take the two lounge chairs in the illustration, for instance. They are built along the lines of contemporary design with their uncompromising square masses, their solid sides to the floor, the front also being plain and in one piece to the floor. And they are modern in carrying out the emphasis for white. Of washable leather, they would make chic white accents in any room. The little fur rug is also white.

These chairs, however, new in trend though they are, harmonize perfectly with the small tables shown in the picture, which are adapted from antiques. Instead of the usual single drawer, the tables flanking the fireplace have an open compartment, useful for holding a magazine or two, or smoking things, thus preventing a clutter of objects on top.

The lamp shown on the table at the right is also made in Chicago and carries out the white theme in its base and shade, accented with a touch of black on the standard. Because of its nice proportions and simplicity it would make a decorative addition to any room.

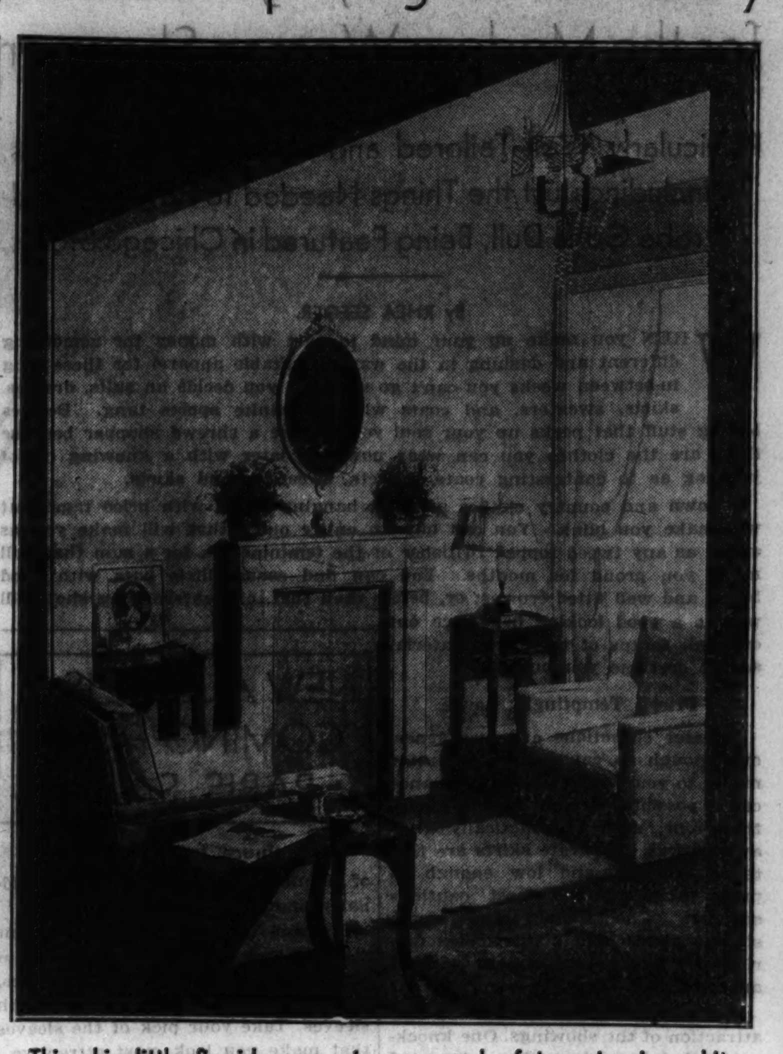

This chic little fireside scene is composed of two stunning white leather lounge chairs and small tables in natural wood finish. Designed and made in Chicago, they are sold at a State street store.

Model House, Attractively Decorated, Offers New Suggestions Regarding Home Furnishings

Crimson Notes Against a White Background are Carried Out in Entrance, Living Room.

By WillElla de Campi.

NOW that spring is here, or "just around the corner," we begin to seek ideas for freshening up our homes. A new set of curtains, maybe, or gay slipcovers; a bright lamp or a little extra table to hold a bowl of cheerful spring flowers; a few new rugs, perhaps, or additional cushions in clean, crisp materials — any or all of these might be prescribed as revitalizing tonics for our winter jaded interior decorations.

Furniture and department stores come to the rescue in aiding the homemaker to select brightening effects for her home. Model rooms are set up, replete with practical and charming suggestions. In many cases the models are planned as complete houses, each room harmonizing with the others in style and color scheming.

One of the most delightful of these model houses, recently redecorated to suit the new spring mood, offers schemes to fit the most exacting requirements. The fine points of several periods and manners are brought into full harmony in the decorations and furnishings and the charming lady who planned the interiors is in attendance every day to answer visitors' questions.

A pleasing foretaste of the living room is presented in the entrance hall. Wallpaper with a white background displays a Greek key design in black, forming a widely spaced all-over pattern. All woodwork is painted white. A beautiful reproduction of an eighteenth century side table in mahogany shows to advantage against this severe background, as does a mirror in a mahogany frame hanging above the table. Flowers in a gold and white tôle basket placed on the table nicely extend a sense of welcome, and gold and white tôle sidelights at each side of the mirror cast a pleasant glow over the whole group.

At one end of the hall is a window with long draperies of white cotton moiré. These are finished with a crimson edging and they are topped by a draped valance made of crimson moiré, lined with white. In place of glass curtains there is a white Venetian blind with crimson tapes. A loveseat in dull gold colored rep stands in front of the window and beside it there is a small oval table of mahogany. A gold and white urn shaped lamp on the table is fitted with a distinctive shade made of black suede paper, lined with white. The floor is painted black and there is a small Chinese rug with a dull gold colored background.

The same general color scheme is carried out in the beautifully appointed living room. Walls here are painted white, as is the woodwork. A fireplace of the white background of the room has a white mantel with black facing and hearth. Three windows in a group are slightly recessed at one end of the room. They are fitted with white Venetian blinds like the one in the hall. Long draperies at each end and a valance across the top of the entire group are made of heavily ribbed crimson rep.

Directly in front of the windows, as shown in today's illustration, is a mahogany card table accompanied by four little chairs painted white with gold trim. The seats are upholstered in washable white leather fabric, fastened on by brass nailheads. The placing of a permanent card table in the living room, incidentally, is rapidly becoming a generally accepted feature. It is a practical idea, too, eliminating a great deal of fuss and bother when an impromptu game is suggested. Flanking the window recess is a pair of mahogany tables, each holding a gold and white lamp. White shades are decorated with gold stars and finished with narrow gold gimp.

Against the wall opposite the fireplace is a sofa with a slipcover of glazed chintz, showing a floral pattern in rich tones on a white background. This cover gives a sense of light airiness to the room, and in spite of the white background it is thoroughly practical because the floral pattern, being closely figured, prevents any appearance of mussiness or dustiness.

Mahogany hanging shelves above the sofa hold a few books, an ivy plant and several interesting pieces of old porcelain. A tilt-top table at one end of the sofa supports a black and gold tôle lamp with matching shade, as well as a cloisonné smoking set, and a mahogany coffee table, always as useful as it is decorative, stands in front of the sofa.

Accessories for the fireplace are of polished brass and on the mantel shelf is a pair of brass candelabra with a bowl of flowers between. An oval mirror in a gilt frame hangs in the space above. A comfortable wing chair is upholstered in plum colored armure and an armchair at the other side of the fireplace has a slipcover matching the one on the sofa. Small tables are conveniently placed beside these chairs. Completing the furnishings of this delightful room are a mahogany kneehole desk accompanied by a Chippendale chair, and a three-fold screen which gives an added decorative note to one corner of the room. The floor is painted black and black carpeting is supplemented by a small Bokhara rug thrown in front of the fireplace. The sunroom, dining room and kitchen of this exceptionally pleasant model home will be described here next Sunday.

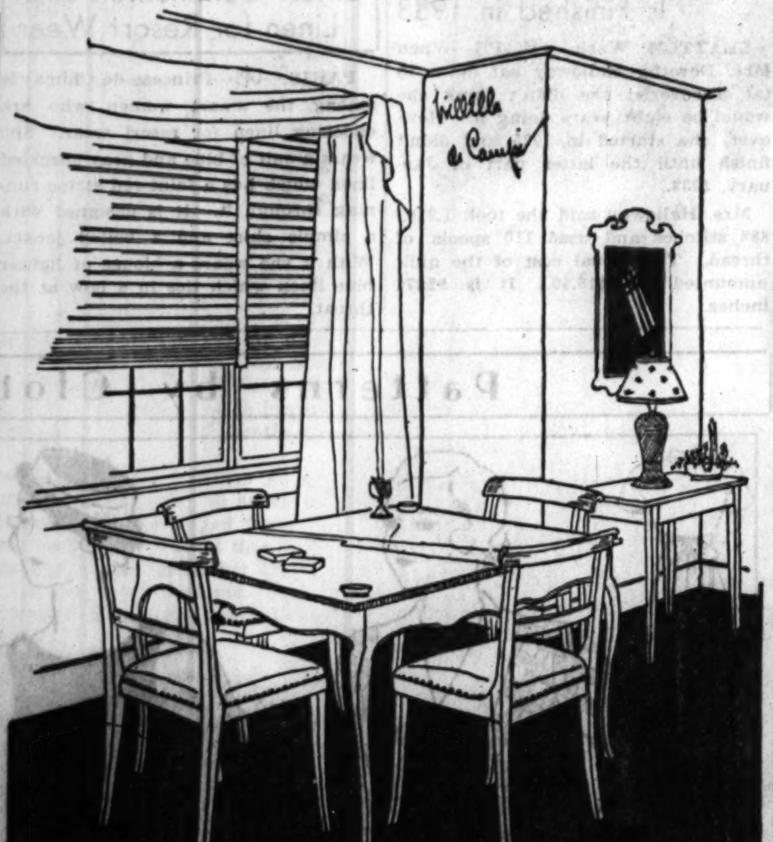

A permanent card table group is placed before the windows in the living room. The chairs are painted white with gold trim.

Answers to Queries.

P. K.: Maple furniture would look well in the bedroom with the orange polkadotted cream wallpaper. At the windows you could use pale orange organdy glass curtains with draperies of glazed chintz in a flower pattern on a cream ground. There should be touches of orange color in the chintz pattern and the draperies could be edged with an orange and cream accordion plaited ruffle. Either green or deep plum colored rugs would be effective.

V. M. H.: Plum color or dull old gold would make a pleasant additional color for that extra chair in your living room. On end tables where no lamp is needed you could place a few books between attractive bookends, or a bowl of bright flowers, or a handsome box of cigarets.

J. T.: Paint the woodwork in your kitchen green, in a tone darker than the stove. The upper walls then could be painted light yellow. The floor could be painted black, spattered with green and white, so that it won't show up every little spot. Light green, with black trim would be effective for the breakfast set, and at the windows you could use curtains made of green, yellow and white plaid gingham.

S. G.: If you haven't enough books to fill the open shelves in your living room, you might start a collection of old pewter and copper pieces which could be interspersed with the books. Interesting examples and copies of antiques could be purchased from time to time, and before long you would have a fascinating array. These would help to create the colonial atmosphere you desire.

WillElla de Campi will be glad to help the home maker in any problem pertaining to home furnishings. Address her in care of the Tribune. Enclose stamped, addressed envelope for personal reply.

House Should Not Be Painted Like the One Next Door

IF you are planning to paint your house this spring and want to make it a little individual without being too "different," vary the color scheme a little from the houses around you. Observe the trim on the neighboring houses.

If the houses on either side are white with cream trim, have your home ivory and blue green, or cream and old blue, or perhaps cream and brown. Don't have colors on your house which will jar with those of your closest neighbors. [You will suffer thereby as much as they.]

Use either a variation of predominating color schemes around you or something which will harmonize and yet give to your home a distinction quite its own.

THE STAMP COLLECTOR

By Richard McP. Cabeen
(Nationally Known Stamp Authority)

Mr. Cabeen will be glad to answer questions concerning stamps. A stamped, self-addressed envelope should be enclosed in case a personal reply is desired.

DRAPED over the backbone of the Dinaric Alps, the Austrian province of Bosnia-Herzegovina seemed a very obscure region until one August day in 1914. Collectors were somewhat of the opinion that the country had no real existence except perhaps in the office of the postal authorities, where its beautiful pictorial issues originated.

The provinces were formerly a part of European Turkey, but in 1875 the Christian element of the population rose against the Moslem rulers and started a holy war which finally involved Servia, Montenegro, and Russia as well. Under the terms of the treaty of Berlin the region was occupied by Austrian military forces in 1878 and its affairs were conducted by the Austrian minister of finance. During the 21 years of Austrian occupation the country was "transformed into a condition of prosperity unequaled in southeastern Europe."

Equal Privileges for All Religions.

In 1908 Austria, fearing that Turkey would reap the benefits of the labor if she withdrew from Bosnia in accordance with the terms of the treaty, announced her intention of incorporating the provinces into the Austro-Hungarian empire, with some degree of self-government and equal privileges for all religions.

It would not be possible for all the inhabitants of a country in southeastern Europe to be satisfied with their government, but no one was prepared for the news of June 28, 1914, that a Serbian youth named Princip had assassinated Archduke Ferdinand, heir to the Austrian throne, on the streets of Sarajevo, the Bosnian capital. One month later, July 28, Europe entered the catastrophe of a general war.

Bring Out Pictorial Series.

With the end of the war in 1918 Bosnia and Herzegovina became a part of the newly formed Yugo-Slavia, the kingdom of the Serbs, Croats, and Slovenes, and consequently has issued no stamps since that date.

Under Austrian protection Bosnia issued her first series of stamps in 1879, and in 1906 brought out the pictorial series shown in the illustration. These show views of the cities of Doboj and Mostar on the 1 and 2 heller stamps; the old castle at Jaice on the 3 heller; Narenta pass on the Prenj river, 5 heller, and the valleys of Rama and Vrbas on the 6 heller and 10 hellers, respectively.

Later issues of stamps commemorated the eightieth birthday of the emperor, and the succession of Emperor Carl to the throne of Austria.

Bosnia-Herzegovina described in this article.

The Hasan Tower.

The French exercise a protectorate over the greater part of Morocco [Maroc in French], and this stamp, issued in 1923, depicts one of the striking ruins of a vanished nation. The tower is known as the Borj el Hasan and was never finished, for while work was progressing the Moors were driven out of Spain and soon lost Morocco to another faction of the Berber race. El Hasan is located in Rabat, a city on the Atlantic ocean, and rises 145 feet above the plateau on which it stands and was built under the direction of Abu 'l Hasan, who as Ali V. ruled from 1331 to 1351 A. D.

Your Questions.

E. P.—The Red Cross stamps are printed in two colors and the plate for the crosses is used last. It happens frequently that they are not correctly placed, but it is unlikely that this increases the value of the stamp.

Mrs. L. F. K.—From 1847 to date the United States has issued about 320 major varieties of regular adhesive postage stamps. "Major varieties" include only such changes of design and color as would be easily recognized by a noncollector and do not include shades of color, varieties of perforation, paper, watermark, grill, reëngraving, reprints, reissues, inverted centers, etc. Including the latter brings the total number of varieties issued to somewhat over 800 without counting variations in shade. This figure does not include the parcels post, air mail, postage due, or other special use stamps, nor does it include the stamps embossed on government envelopes.

Roosevelt Cachet.

A cachet of interest to collectors is to be applied to covers at Hyde Park, N. Y., March 4, at the time Franklin D. Roosevelt is being inaugurated President.

Only one cover will be allowed free to each person, others will be charged at 5 cents per cover. Envelopes should be stamped, addressed, stuffed, and sealed before sending to Roosevelt Cachet committee, P. O. box No. 255, Poughkeepsie, N. Y.

Catapult Covers.

The "stamp collector" is in receipt of an interesting book devoted to the subject of German Catapult airmail. This book of 100 pages is printed in German and English and describes in detail all the flights—both actual and canceled—from the Europa and Bremen of the Norddeutsche Lloyd line.

All types of cancels and cachets are illustrated, as well as complete covers of various interesting flights, and values are indicated for each variety of cover. It is published by Concordia, the international stamp exchange society.

The Stamp Dictionary.

Yen—a unit of currency used in Japan; 100 sen equal 1 yen.

Yugo-Slavia—the correct name for the state formed by the southern Slavs which is generally called Jugo-Slavia.

Exhibitions This Week.

Beverly Hills Philatelic society at the fieldhouse, 103d and Church streets, Feb. 22 to 25. Open from 11 a. m. to 10 p. m. each day. Admission free. Every one invited.

Suburban Collectors club at the public library, Riverside, Ill., Feb. 22 to 27. Open during the library hours. Admission free. Special features each evening. Every one invited.

Coming Cachets.

Beginning in the last week of February, the Minnequa Historical society of Trinidad and Pueblo, Colo., will sponsor a series of 30 cachets covering the development of the west, and picturing such events as the coming of the pony express, the Mormon hegira, the opening of the Oregon trail, etc. Those interested may obtain information from the Stamp editor. Send self-addressed stamped envelope.

The Bulletin Board.

Monday, Feb. 27, 8 p. m., Suburban Stamp club, Town hall, Riverside, Ill.; 8 p. m., Anthony Wayne Stamp club, Y. M. C. A., Fort Wayne, Ind.

Tuesday, Feb. 28, 7:30 p. m., German Stamp club, Lincoln Turner hall; 8 p. m., Chicago Stamp club, 1846 Addison street.

Wednesday, March 1, 7:45 p. m., Lincoln Stamp club, 3333 North Marshfield avenue; 8 p. m., Austin Philatelic club, Town hall, Lake street and Central avenue.

Thursday, March 2, 7:30 p. m., Chicago Philatelic society, Morrison hotel; 7:30 p. m., Postage Stamp bourse, 167 West Washington street.

Thursday—March 2, 7:30 p. m., Du Page Stamp club, Ella Mary inn, Downers Grove, Ill.

Friday, March 3, 8 p. m., Beverly Hills Philatelic society, 10412 South Maplewood avenue; 7 p. m., Kedzie Stamp club, 417 [illegible] club, Hotel Lockerbie, Indianapolis, Ind.; 7:30 p. m., Twin City Stamp club, [illegible] Benton Harbor, Mich.

French Islands Honor Dog on Newest Stamps

NEW YORK.—(AP)—To St. Pierre and Miquelon, France's North American island possession, goes the distinction of being the second country to place a dog on any of its stamps.

Hippopotamus, ostrich, caribou, carp, antelope, seal, wild goose, wolf—these and other animals, birds, and fish have been chosen to decorate issues, but postal authorities have paid very little attention to the dog.

Like the neighboring Newfoundland, first country to picture a canine, the French isles have chosen to depict a Newfoundland dog. He appears on their latest issue, a postage-due stamp.

Cats have fared even worse. The only one pictured appears on Spain's Lindbergh stamp, and there he has to share honors with the aviator, the Statue of Liberty, and an airplane.

Stamp Exchange

1,000 MIXED CANADA, 35C: IT'S GOOD—Half million sold monthly. Better variety at 75c; 73 diff. Canada, 35c; 100, $2; 200 Austria, 20c; 100 French Col., 25c; 200 Germany, 10c; 25 Ecuador, 20c; 50 Swiss, 20c; 100 face diff. U. S., 50c; 500 British Col., $3.75; 1,000—wonderful value, $9; 15 Newfoundland, 8c; 20, 18c; 50, $2.50; 100 Sweden, 38c. Lists free. Mention "Tribune." MARKS STAMP CO., TORONTO, CANADA.

SALVADOR DIAMOND AND ASSORTMENT from South and Central America, West Indies, Canada, Newfoundland, 10c with approvals. Republic Co., 1321 Arch-st., Philadelphia, Pa.

5 YEMEN, 5 CHARKARI, 5 AFGHANS, 15C each pkt.; unused stamps accepted. Imperial Stamp Co., Allahabad 76, India.

TWO LARGE U. S. COLLECTIONS JUST arrived. Come look them over. Also foreign. Kirkland Stamp Shop, 6 W. Lake-st.

5,000 MIXED FOREIGN STAMPS, CONtaining high values, $1, postpaid. C. D. Reimers Co., 30 N. La Salle-st., Chicago.

UNPICKED MISSION MIXTURES, U. S. OR foreign, ½ lb., 50c; 1 lb., $1.00; [illegible] HANSEN, [illegible] Albury, Winnetka, Ill.

[illegible] CHAPIN STAMP CO., 57 E. VAN BUREN.

ALL U. S. STAMPS BOUGHT AND SOLD. RM. 1019, 110 S. DEARBORN. CEN. [illegible]

THIRTIETH BIRTHDAY

By Ursula Parrott

The Story of a Successful and Popular Broadway Dancer Who Goes to a Strange Warehouse to Look Over Her Old Furniture and Finds There Something More Intangible and Precious Than Mere Tables, Chairs, and Pictures.

ILLUSTRATION BY H. WESSO.

ARTHUR LYTLE

She turned the globe slowly, touching it lightly with the tip of her fingernail.

HER car moved smoothly northward through the park. She sat back among its cushions and thought—that the spring air smelled sweet, that her new car was comfortable, that her chauffeur's ears set neatly close against his head, that no chauffeur looked smart whose ears were at right angles to his skull. Then she laughed at herself. For she was aware that she was focusing her fairly well disciplined mind on trivialities deliberately, lest it wander to consideration of things more important perhaps, but certainly less entertaining.

As, for instance, the appalling fact that it was her thirtieth birthday. She took out the mirror of her purse and regarded her face critically. Its reflection was reassuring enough. She did not look thirty. She looked definitely but not too conspicuously blonder than at twenty, a trifle thinner, a bit less vivacious perhaps, certainly more poised. If she continued her habits of eating very little, drinking practically not at all, exercising and sleeping as regularly as an athlete in training she need not look thirty until she was forty. Then perhaps she could afford to indulge a never outgrown passion for baked potatoes filled with butter, for apple pies hot from the oven.

She tried to remember when she last tasted hot apple pie. Not for five years, at least. It was when she settled in New York for the run of "Martha Be Glad," the first show in which she was a starred dancer, that she gained ten pounds suddenly and went forthwith to the best dietitian in New York. Apple pies and all others, potatoes, bread and butter, and cream and chocolate vanished simultaneously from her life.

Yes, she had made sacrifices of sorts for her career, that career which at twenty she had not planned to have.

Her chauffeur turned his head. "I'm not exactly sure where 3096 Amsterdam avenue is, Miss Magda."

She said, "Neither am I. It's a storage warehouse."

He said, "That would be around 190th street perhaps." Then he said, "It's the first spring day."

She said pleasantly, "It is a beautiful day." And she thought, "Just another Manhattan springtime. Still, since I've survived ten of them, I suppose I shall get through the eleventh." There seemed very little point in considering either the ten past or the eleventh in progress, so she said, "Do you like the way the new car runs, Edward?"

He said, "Yes, madam. It's a very fine car."

That, she supposed, should seem more important to her than it did. It was a very fine car. It was her eighth car, but her first twelve cylinder. Her first car was an absurd green sports roadster she had bought jointly with her brother Tony. It was fourth hand when they got it. Her second car—but what was the use of remembering them successively.

On longer and longer wheelbases, behind more and more impressive units of horsepower, on deeper and softer upholstery, she had traveled a very long distance (even if in no direction she had planned) out of her twenties into her thirties at last. She might well live to approach her forties by sport plane, and that was progress, if she chose so to consider it.

THEN something ached dreadfully in her heart. For she remembered suddenly that it was on her twentieth birthday in her first New York springtime, when she was neither rich nor celebrated nor nearly so blonde, and was called Madeline, not Magda, that Tony drove up to their boarding house in the green sports roadster and told her excitedly that she could have it for a birthday present if she could contribute just a hundred dollars of its purchase price.

She produced the hundred dollars, which was almost all the money she had at the moment. They drove out to Long Island for dinner and talked excitedly all the way about the trip around the world they meant to take as soon as Tony made his fortune.

She knew that she would give her chauffeur with neat ears her car with twelve cylinders, her penthouse with its terrace, her newly signed picture contract even, to drive again in the battered green roadster through a sunlit spring day with Tony—with Tony and the twenty year old feeling that life in New York was a gorgeous adventure. She told herself carefully that she was just tired, that she was bored with her current show, that she would feel better when she started for the coast. She reminded herself that her twenties had been generous to her. They had given her a taste of marriage, maternity—and a love affair she had valued more than either—a considerable amount of money, some fame. The money and the fame remained and were good things to have. And if young marriage, motherhood, high romance had been lent her on short term leases—still most things like that were held on short term leases in New York among the sort of people she knew.

After all, the marriage, her brief experience with motherhood, were so long done with, so safely buried under crowded years that there was no pain now in the knowledge they were ended. The love affair was too recently finished to hope for complete inner calm in considering it. Given enough time, filled with little things that could not hurt and sometimes were amusing, and that, too, would come to be like a story told her of something that happened to some one else.

That was the saddest thing that could be said of Donald and herself—that in the end nothing of the felicity or the unhappiness, the laughter or the quarreling they shared would matter in the least to either of them. She had spent her last four birthdays happily with Donald, dined gayly with him before the theater, danced with him happily afterward. She would scarcely dine or dance with him again this side of the heaven in which she once had faith. That was actually why she wanted to cry—not because of a birthday spent ten years before with her much beloved brother. She could bear to think of Tony now. She could not yet bear to think of Donald.

Her throat ached and her eyes smarted with the tears in which she had not indulged herself for him. She had not indulged herself because once an older and a better dancer than herself had said to her, "Never permit yourself tears, or scenes, or emotions that tear you to bits because you'll spoil the contours of your face if you do; and the face of a dancer when it's as pretty as yours or mine is at least a quarter of her fortune. You must never think of anything that will turn the corners of your mouth down."

REMEMBERING that, she tried to think of something about Donald that would turn the corners of her mouth up. There was one thing. It was her secret jest, a jest that she hoped would really seem altogether amusing in a year or two. It was that while people said to her very often, "You've accomplished so much, you've made such an extraordinary success in musical comedy, with no influence in the theater and with no great amount of training," no one ever mentioned what she herself knew to be her greatest accomplishment. That was to have kept Donald in love with her, or, at least, thinking he was in love with her for almost five years.

He had wanted—and she realized it almost from their beginning—a brief affair with the dancer who was the season's new discovery. She wanted—and she knew that from the very beginning—Donald forever and ever. Well, she had stretched the three months he might have stayed, if she had not tried so hard, to five years. She had worked harder over that than over her success in the theater, harder than she was likely to work over anything again in her life.

Who was it who said there was no dignity in love except its courage? It was true enough, whoever said it. She had loved him, she had wanted to keep him, she had succeeded at first from year to year, then from month to month, finally from week to week at what expense of pride and dignity no one but herself would know. She had almost succeeded completely once or twice. But in the end she had failed utterly. In the end he despised her for trying so hard.

She made no attempt to justify herself, even to herself. Caring as she did, growing as time passed and things went badly between them, more frantic and more desperate she did what she could, and since she was as she was, and he was as he was, would perhaps go through it all again for the sake of the five years.

But their five years were as finished now as any three months' affair could be. He was gone to Paris to his painting—the interesting, provocative, unimportant painting of a wealthy dilettante. She had held him back from Paris, from his "career" at least two years, as he reminded her with increasing frequency in the last months before he left.

Realizing that the corners of her mouth were not turning up as she remembered that, she turned them up conscientiously and thought that, to be fair to him, he had given her time to save her face if she had not been so very long about it. She shrugged her shoulders.

SHE could say to herself now that it was better that he was gone, that if he was the most charming person she had ever known he was also the most unstable, that he was thoroughly selfish, altogether obtuse about any viewpoint but his own. If she had succeeded in marrying him she would have lost him in the end, no doubt, since she wanted permanence and he wanted change. She could say those things to herself over and over and know, too, that she loved him wholeheartedly as she had loved no one else and could love no one else.

Granted that he seldom weighed her happiness against any caprice of his, it was equally true that he never bored her for an hour or five years. Why try to judge him now or the way he dealt with her? They had their time together. Some of it was gorgeous. It was ended. And if part of her youth died with it perhaps so did part of his. There was nothing at all to say about Don and herself except that it was sad that in New York things that began so golden usually grew so gray.

She took out a handkerchief, touched the corners of her eyes, and thought that, careful as she might try to be normally, about her thoughts and their effect on her facial contours this was assuredly an off day for her in managing it. But unfortunately one had a thirtieth birthday only once. Thereafter there was no particularly dreadful milestone until forty. By forty she might be able to retire and let the contours of her face shift as they would, or else she might be a good enough actress to play character parts. People in the theater told her that even if she began as a dancer she was becoming an actress of considerable ability in recent years. She supposed that was due to much practice in acting in her private life, acting to keep Donald interested.

Edward seemed about to speak. He had a habit—that entertained her occasionally—of turning to look at her four or five times as if he had something of moment to say and then producing some utterly inconsequential observation.

He said now, "It's a funny neighborhood this, ma'am." She said, "Yes," automatically and looked to see. They had moved north and west from the park. She decided that he used the wrong adjective. It was a dreary neighborhood. The lives of its residents seemed uncomplicated by birth control or corsets, judging from the number of children in the street and the figures of their producers. In just such a neighborhood, probably within three blocks of where she sat, was the boarding house where she and Tony lived in that first New York springtime.

She said to herself, "O, dear, why must the end of a love affair give one the what is it all for blues? And why didn't I have sense enough to let some one drive uptown with me? I should not let myself be alone for months, else I'm sure to begin the where I am going, and what did I want, and what do I want, and how did I get from there to here? And there's no answer to any of that, of course."

What had she wanted when she was twenty, when she and Tony celebrated her birthday together? She could not remember. There was a phrase of Tony's, "Life should be one adventure after another." People talked so much about life before they had to start living it with concentration and talked so much about adventure before adventuring tired them out. Poor Tony, for instance, for whom all adventures ended together so quickly.

And yet, she considered, Tony seemed in her recollection more alive, more eager than any of his living contemporaries she still knew—perhaps because all his contemporaries, like herself, when she had leisure to realize it were growing so very tired. Tony alone remained forever young, forever ardent—she was being thoroughly sentimental. She was actually paraphrasing Keats, a poet whom she had not read since she and Tony read him aloud to each other in their innocent New England adolescences.

Still Tony was some one whom it was pleasant to remember, some one she would like to see again. If one could have the twenties back in bits and pieces well selected it would be fun. Be sure to leave carefully buried certain ghosts whose presence would reawake old disillusionment and resurrect just those who would come trailing echoes of old gayety.

TONY now—on her twentieth birthday he was newly back from the war and the occupation in Germany. In the war he had accumulated some glory, witnessed by medals that he said were "gadgets for you, Madeline." In the occupation in Germany he acquired a blonde wife—not the conventional German *hausfrau,* for Tony's taste in ankles was always impeccable, but a fragile, honey haired girl, who was a good wife to him according to her lights. She reproduced him in blonde and female variants three times in the three years before he died. How ridiculous her dark, mercurial Tony would seem now, living, as the father of three flaxen haired, stolid, half German girls. He was spared a good deal actually.

Yet he had tried so hard to "be good" to Gretel. Tony trying to be good was invariably particularly awful. He had perhaps loved his honey haired wife for a month or two. He was to the end a perfect husband for her at least two evenings a week. For the rest he was expensively a succession of golden moments in the lives of various women, who, no doubt, had long forgotten him. Or perhaps they had not quite forgotten. Perhaps they remembered Tony in odd half hours while they waited for better men than he to come home in the evening from more successful destinies.

Tony shot himself accidentally while cleaning a gun, or so Gretel and his children were persuaded. Magda knew better. Tony pursued the adventure of peace gayly, debonairly by selling certain stocks not listed on any exchange. Thus he maintained Gretel, the children, herself the son of the unfortunate post-war marriage.

He moved them from the boarding house through a succession of pleasant apartments and summer resorts, kept his expensive women in jewelry, at least. . . .

If she had only been more experienced or if Tony had confided in her she might have done something to avert that final catastrophe. But at first she was so absorbed in that marriage that lasted three months, in having a child and later in her beginnings in the theater, that she took things like Tony's amazing affluence for granted. She took him for granted until the day he died, until the hour when, dying, he wanted her not Gretel beside him.

EDWARD had stopped the car. He was opening the door. They were in front of an enormous warehouse. Edward said, "This is it, madam."

She said, "Just a minute. I want a cigaret. They may not permit smoking inside." It was not that she wanted a cigaret. She wanted time to compose herself. She was increasingly aware that more than the fact that she was always busy, more than the inconvenience of driving so far uptown, had caused her to postpone and postpone this errand.

She was going to select certain furniture suitable for the new Connecticut house which would be the permanent home of Gretel and the children on their return from Florida. Already, with the help of the secretary who answered her fan mail, she had been through lists of things in the warehouse, had chosen from her memory of them certain chairs and sofas and cabinets to be refinished or reupholstered. It was not necessary for her to see these things until, in their new varnish and tapestry, reminiscent of nothing in particular, they were moved into places chosen for them in the new house.

But there remained certain other things, the disposal of which she must determine. She hated to look at them. It seemed to her that to look at familiar furniture, the chairs and tables and rugs of houses where she spent pieces of her life, brought back all the scenes for which they were the sets. She thought ruefully, "I *would* choose a day when I was feeling particularly dismal to do this, too." Then she threw away her cigaret and got out of the car.

They brought her, with the obsequiousness that her clothes and her looks and her recognized name usually produced, an obsequiousness that annoyed her when it did not amuse her from the office upstairs. They turned her over to two Irishmen in overalls, who looked as if a well dressed blonde was better than they had hoped for on a dull afternoon. The Irishmen led her through a long series of corridors, between rows of iron doors behind which were jailed, no doubt, inconsequential perquisites of a thousand people's past.

They gave her a stepladder to sit on in the corridor while they unlocked the doors where her furniture was stored.

She said, "May I smoke?"

One of them said, "Just as you like, lady, only step on the cigaret quick if the foreman comes."

They turned the rusty locks of the first door and swung it wide.

WELL, exhibit A was laughable. Two chairs, a tea table, and a settee of black lacquered wicker, upholstered in cretonne on which once scarlet parrots sat sadly on flowers of faded China blue. How shabby it looked and what awful furniture it must have been, even at its newest, before any paint rubbed off its corners. Still it seemed to her when she bought it very gay and "sophisticated."

She bought it for the New York back yard of the apartment where she lived for the three months of her marriage. Her husband had paid for it. Perhaps she should send it back to him. Would he not be disconcerted if a van drew up to the door of his well tailored Long Island establishment and dropped on his neat front lawn these souvenirs of a marriage that he no doubt remembered as an unfortunate error of his youth? Poor Harry!

He was an acquaintance of Tony's in the war. She fell in love with him in his uniform and he wore it when he married her. Tony, looking very dubious about the proceedings, was best man. Tony had always understood her too terribly well, as she had understood him.

She felt on the day she married him that she was marrying one of the saviors of her country; but when he put on civilian clothes and grew solemn about the importance of his Wall street connections she felt she'd married a bore. He was a Babbitt in a phrase not then yet coined—and she was Tony's flippant sister, whose outlook on life he meant to change.

They fancied themselves in love for the first month of their marriage—they became aware that they did not seem to have much to say to each other in the weeks that followed until they said much too much finally in a violent quarrel over Tony. Harry prophesied that Tony would come to a bad end, said that he had no solidity, no common sense, and besides (that was his order) was dishonest.

EVERYTHING that he said was true; yet nearly ten years afterward Magda felt a little flicker of rage that he had so dared to criticize her brother. She left him that night and went straight to Tony.

Even then Tony must have surmised the thinness of the ice on which he trod so lightly, must have glimpsed disaster at the end of his road. But he never said a word of that to her. He welcomed her back, he treated the news of the child she discovered she was to have as amusing and delightful; he saw her through her divorce and the birth of her child insouciantly, tenderly, gayly.

He paid for a course of instruction for her with the best dancing teacher in New York afterward. He encouraged her to embark belatedly on the career she had only vaguely contemplated when she took lessons from every dancing teacher of importance in Boston in her girlhood because she loved to dance more than anything else. That generosity was the only bread that Tony flung upon the waters that ever came back multiplied; for thus, never knowing it, he assured the future of Gretel, his children, and herself.

One of the Irishmen spoke to her. She realized he was repeating something. She had not heard him the first time. He was saying, "What do you want to do with this, lady?"

She said slowly, "I suppose there will be very little of all this furniture I'll want. It can be left here to be sold." Some one else could experiment with young marriage and a back yard furnished in wicker with better luck perhaps.

For she certainly would not intrude on Harry's well ordered life by delivery belatedly of garden furniture. He had not known that he "was to be a father" until, after the divorce, Tony telephoned to felicitate him on the birth of his son. Tony was malicious, she admitted, with people he did not like. She remembered that she had laughed and laughed when Tony told her how her husband received the news. It appeared that he was already committed to a young woman infinitely better suited to him—in his own phrase a young woman "with some sense of the seriousness of life." So he let her keep her son. He was long since married and had other children. She had seen him once recently in a theater lobby. He was quite fat and was growing bald, but looked more completely sure of himself than ever. He did not speak, but regarded her curiously as if surprised that the wicked should flourish so well so long.

The child was in Florida with Gretel and her children. When Magda saw him, when she thought of him even, she felt a sense of loss, felt that had she kept him with her she might have cared for him more morally, might have found in watching him develop an interest that did not ebb as most other interests ebbed quickly. But, practically speaking, he was better off with Gretel, who was good and sensible and German with children, than he could have been dragged about with her on tour or brought up sketchily in a succession of New York apartments, living the irregular hours of a child of the theater.

ACTUALLY she had no choice about it. When Tony died, on the verge of her first success when confronted with the problem of supporting them all, she turned the child over to Gretel, she thought it was for just a little while. But—as via a press agent's inspiration—she ceased to be Madeline and became the famous Magda. As her success increased and her life grew more and more crowded no time ever came that seemed to be a good time for taking the child back.

She had known for a year or two now that she would never take him back. He was happy with Gretel and his girl cousins. He cared for Gretel more than for her, which was natural, since he saw her so seldom. It was completely natural, though in the month she realized it the realization hurt.

The warehouse men had carried the wicker garden set far down the corridor, almost out of sight. So receded to obscurity finally one's early mistakes and their consequences.

The men were hauling out of darkness a lot of heavy Georgian stuff, almost brand new, from the next to the last apartment that Tony had. She never liked any of this. She waved it down the hall toward the wicker. It reminded her of nothing special, though she wandered briefly as they marched it past if it had ever been paid for entirely.

Behind it was a tall wing chair.

"This is a handsome chair, lady," one of them said hopefully.

She said quickly, "I don't want it, though." She remembered its description on the warehouse lists. "1 wg chr, gld brcd." One wing chair, gold brocade. The day she went over those lists with her secretary she decided to leave that in storage.

In a jade green frock a twenty-five year old Magda sat in that chair on an evening in the first season of her success and looked up similing at a tall man named Donald, who had just been brought to meet her. The taste of Broadway fame was new and clean and good—too new, too good to weigh it, to consider its limitations. The jade green gown was the first French frock she ever owned. It made her feel beautiful.

The man named Donald looked down at her as if he found her altogether beautiful in it. Her marriage was four years past, her grief over Tony's death was faded, her fear of poverty for herself and Gretel and the children was lessening. She felt that life in New York was good, that romance was possible, that she wanted it. She thought this man Donald an utterly delightful person.

He said that evening, "And what is there left for you to want, now the world is at your feet?"

She answered, "I want to go around it—the world, I mean. With only one life to live it's a shame to miss any of the ports that sound so glamorous."

He said approvingly, "Yes, you would have the sense of adventure, too. . . . I should like to travel around the world with some one like you. It would be—superb."

She thought but did not say, "I should like to travel around the world with you." She smiled and said nothing.

But they never got around the world. They loved and were happy and quarreled and were miserable within five square miles of Manhattan.

The men still held the gold chair in front of her, waiting for her to reconsider. She said firmly, "I don't want that chair at all. I could not possibly use it."

THEY took it away down the hall. There was nothing left in the first room. They began on the one next it. This was going to be worse. Victorian stuff, ranging from quaint to terrible, taken from the house in Boston where she and Tony spent their childhood.

A whatnot, tall bookcases, walnut sofas, mahogany beds. A picture. She said, "Please unwrap the paper from that. I should like to see what it is." She saw, and what was she to do with it? What did one do with a bad painting of one's very good father?

She said, "Wait a minute." They held it politely in front of her and a little afternoon sunlight from the narrow window behind her slid across its cracked surface. It was a portrait of a slim man with faded, graying hair. He looked worn, as he had looked since she could remember him. Yet there was a sort of serenity about his face and he had Tony's charming smile.

"I'll keep that," she said. She would hang it somewhere where the light was not too strong. It would be pleasant for the children to have a portrait of their grandfather; and even if the painting was bad the artist had caught something of his expression. The thing was not without its dignity.

The men put it close by and brought out cases of books—her father's outdated law books—some atrocious bedroom furniture, several rather delightful small tables that she could use.

And then one of them, from the depths of a broken packing case, brought out a large dusty globe. She caught her breath sharply. The men put it on the floor in front of her and one of them spun it idly. Dust flecks came off it and swirled in the sunlight; only tears blurred her eyes so that she could scarcely see the dust motes swirling.

She said in a small shaken voice, "Will you please go away . . . I want—I want to sit here a minute?" The men did not seem surprised.

One of them said with heavy Irish tact, "That's all right, miss. People are always getting a little upset around here. They drag out something that reminds them of their relatives that's dead and gone. . . . You call us when you want us." They went down the corridor. She heard the wicker chairs creak when they sat down in them.

She stood up. The globe on its tarnished metal stand stood higher than her knees. When she was a little girl it was higher than her waist and her arms could not just meet around it.

She turned the globe slowly, touching it lightly with the tip of a lacquered fingernail as if it were so fragile it might crumble at a touch. It was a very old globe of a world of which there was no Czechoslovakia, in which Leningrad was marked St. Petersburg, and Alsace-Lorraine was painted yellow like the rest of the German empire. It used to stand in her father's study and he gave Tony and herself lessons in geography, turning it slowly as he told them of Vienna, "the gayest city in Europe"; of Venice, "beautiful as a dream"; of Berlin, "where the sun glitters on the shining bayonets of the Prussian guards when they parade." Across nearly a quarter of a century, across almost the whole length of her crowded life, she could hear the echoes of the enthusiasm in his voice.

The colors of the countries were dingy with dried dust; there was a dent over England where Tony, weary of geography, banged the globe with a toy hammer one day; and, in any case, it would scarcely serve for lessons in geography for Gretel's children or her son.

HER father was long dead. He died alone. He was found dead at his desk in the study where the old globe stood. He died disapproving of Tony and of herself. He wanted Tony to study law, to succeed him in the profession in which he had a long and distinguished but not very profitable career. He wanted her to study at home with him until some man "worthy of her should take her to a home of her own." He despised Tony's ambition to make money at something, at anything, quickly. He thought her desire to spend her life dancing absurd in its lack of dignity.

He was old and tired and could no longer understand their wish to see the world for themselves. They were young and hard and impatient with his oldness and tiredness. Yet underneath all the restlessness and hurry of their lives they had admired him.

When he was dead they wished futilely that they had been more patient, that they had tried to make him understand, or at least to make him sure that they had loved him. Tony, dying, spoke of him with more of genuine regret, of shame for his own waste of life, than she had believed Tony capable of.

She was a woman of thirty. Tony was dead. The globe was outmoded. There were no more in the world a small girl and boy who listened enchanted to a man with a kind, tired face and a warm voice.

He used to say, "In just a few years now, when my affairs are straightened out, we'll go together, you Tony, Madeline, and I. I'll take you to all the places I went when I was young—the year before I was married. We'll take a little flat in London and walk in the afternoon to feed the swans in the Serpentine. We'll see the tower and admire the beef-eaters' uniforms.

"Then we'll go to Paris, and you shall have patisserie in the most charming little shops along the Bois. And you may stay up very late in Venice, because we shall want to take a gondola when the moon is full, and hear the gondoliers' voices echo back

[Continued on page seven.]

The Paradine Case

By Robert Hichens

Synopsis:

Sir Malcolm Keane is induced by Sir Simon Flaquer, solicitor, to defend Mrs. Paradine, charged with the murder of her blind husband. Sir Simon tells Keane that Mrs. Paradine is a Dane who has been rescued from a life of degradation in Copenhagen by an American diplomat. Sir Malcolm is happily married to Gay, but when he calls on Mrs. Paradine at Holloway jail he experiences a strange fascination. The idea occurs to him that William Marsh, Col. Paradine's valet, might have had an opportunity to kill him. Lord Horfield is appointed to preside at the trial. Sir Malcolm goes to the north of England to look over the Paradine home at Hindley. He meets William Marsh there, and the valet tells him he is on the wrong side of the case. When the Paradine trial opens, Gay, unknown to Malcolm, goes to it with Judith Flaquer. Mrs. Paradine testifies that Marsh annoyed her with his attentions, that she wanted the colonel to dismiss him, and that they quarreled over that the night the colonel died. Marsh, called to the stand, testifies that it was she who pursued him.

INSTALLMENT XX.

In the Hands of the Jury.

GAY did not know how long her husband had been speaking, but he was now dealing with Sir Joseph Farrell's speech for the crown delivered on the previous day and was evidently dealing with it viciously. There was concentrated contempt in his voice as he said:

"Gentlemen and ladies of the jury, in all my long and varied experience at the bar I have never listened to such a biased and cruel attack on a prisoner, a woman prisoner, mind you, delivered with such venom and supported by so little evidence, as the speech we were obliged to listen to in this court yesterday.

"Nothing," he said, "has been too trivial, nothing too harmless, to escape the learned counsel's envenomed attention. The fact of the matter is, as I hope presently to convince you, that it has fallen to his lot to endeavor to make bricks without having any straw in his possession. He has had to try to build up an indictment of this unfortunate lady without having anything really tangible to go upon. He has been hard put to it and there were moments in his discourse when I was really disposed to pity him. But"—here he stopped for an instant, looked hard at the jury box, then added—"my inclination toward pity was soon transformed into a righteous indignation at the really outrageous handling of my client by the learned counsel, who seemed entirely to overlook the fact that in our English courts what we require in order to convict the accused person is not insinuation, however crafty; not implication, however sinister, but proofs. Proofs!" He repeated the word, raising his powerful voice till it rang through the crowded court. "The learned counsel for the crown has been sent here to supply proofs that my client is a cold blooded, determined murderess. Let us see if he has supplied them. Nothing else will do. Suggestion is of no use, suspicion of no avail, possibilities, even probabilities are ruled out. In England, ladies and gentlemen of the jury, to bring a human creature full of life, of powers, of yearnings, of that love for the glory of existence which we all alike share, to the scaffold you must deliver proof that he or she is guilty of taking deliberately the life of another. Now let us see whether the learned counsel for the crown has delivered any proof, or shadow of proof, that my client is so guilty. Let us put passion and prepossession aside and coldly examine into what he has thought fit to offer you for the conviction of my client and the sending of her, still young, still full of life and great possibilities, into the eternal silence from which there is no return."

He dealt with what he called "the fatuous groping about of the crown to discover an adequate motive for the murder which it was sought to fasten upon the prisoner. He dealt separately with the evidence of the various witnesses, servants and others, who had been called to speak to Col. Paradine's fits of temper, and so forth, which had recoiled upon his wife. He put it to the jury, men and women of experience in the traffic of daily life, whether such a murder as was alleged against the prisoner could have taken place with such a motive as the crown had absurdly brought forward at the beginning of their case.

All this was lightly and confidently dealt with. But Keane's manner completely changed to deep gravity when presently he said:

"The other, purely impromptu motive, with which counsel for the crown later made such melodramatic play in his closing speech, what I may call the William Marsh motive, I will deal with later. That is a very different thing. I will now content myself, and relieve you, gentlemen and ladies of the jury, of boredom and weariness by brushing aside as utterly unworthy of serious consideration the domestic unhappiness motive which counsel, misreading, as I think, your united intelligence, thought fit to endeavor to interest you in—till he got hold of what he obviously thought something better. Enough of that!"

He made a movement with his right hand as if brushing something away.

THEN, changing his manner, he drew a picture of the prisoner's "life of devotion with her blinded hero," representing her as passionately attached to her husband and full of a romantic desire to solace his darkness and bring him the happiness that only a woman's love and tenderness can create for a man who had suffered and must suffer to the end of his days. At this point in his speech he used with great effect the personal knowledge of Hindley which he had gathered when up in the north. With the skill of an accomplished novelist he created for the jury a life in which Mrs. Paradine was the heroine, Col. Paradine the suffering hero. He did not fail to draw the jury's attention to the fact that no witness had been called to prove that Mrs. Paradine had been a neglected or indifferent wife. Even those of the servants who were "vaguely hostile to her" had not dared to perjure themselves by representing her as callous, as a seeker after pleasure. She never absented herself from her husband. Always she was to be found with, or near, him. She bore with his occasional outbursts of temper and moods of despair with devoted resignation and charity.

Mrs. Paradine gradually emerged in his speech, as a woman of exceptionally fine character who had dedicated her life to a man whom she loved.

Through all this section of his speech Keane left William Marsh aside, only just mentioning him as one of the household in attendance upon Col. Paradine. He concentrated on Mrs. Paradine and her husband, throwing the high light on them, presenting them in a sort of romantic isolation, linked by a deep affection, though shadowed by the sorrow inevitably caused by the colonel's affliction. And so skillful was his handling of the life up at Hindley that he held the crowd in the court enthralled by it and sent a shock that was unmistakable from one end of the court to the other when, suddenly pulling up, after a brief silence he said in a low but penetrating voice:

"But this close intimacy which I have ventured to describe to you, ladies and gentlemen, was unfortunately not an intimacy confined to two persons who loved each other. There was a third person included in it, a man of unusual character whom you have seen and heard in this court, the soldier servant of Col. Paradine, the perjured witness, William Marsh, who has blatantly asserted before you his own crime of perjury and who, I venture to say, perjured himself again when he did so."

And he went on to deal scathingly with Marsh's character. He drew him as a dangerous man of intense and furious passions, who, having been turned to hatred of women by a disappointment in love when he was young, had for years lived the life of a soured ascetic, "bottling up the violent physical desires which ravaged him and which, having no natural outlet, increased within him like water rising behind a dam until finally they took complete possession of him and drove him to the persecution of Mrs. Paradine which she has reluctantly—very reluctantly—testified to in that box."

HE dealt at some length with this, by him assumed, "persecution" of Mrs. Paradine by Marsh, evidently with the intention of hypnotizing the jury into the absolute conviction that Mrs. Paradine's testimony as to that matter was true and explained her reluctance to speak of it to her husband by the fact that for years Col. Paradine, deceived as to Marsh's true character, had relied upon him and trusted him absolutely and must be certainly made most unhappy by such a revelation of his treachery and baseness.

"But at last it had to come out," he finally said. "This unfortunate lady could no longer endure this continual and loathsome persecution of a frustrated libertine and she went to her husband and told him the whole truth."

"Does a would-be poisoner do that?" he inquired of the jury. "Does such an action commend itself to your intelligence as reasonable and likely on the part of a potential murderess?"

What was it, he asked, that really took place in the house in Eaton square on the day before Col. Paradine's death? Three versions had been placed before the jury, two by the witness, William Marsh, one and only one by the prisoner. William Marsh, in his first version, had sworn that the violent scene in the library had been caused by Mrs. Paradine's having gone to her husband and falsely asserted that he, William Marsh, intended to leave the colonel's service and had come to her and confided this intention to her. Later the prisoner had been put in the box and had given her version; that she had been at last driven by Marsh's conduct to tell her husband about it and to ask him to dismiss Marsh from his service. Marsh, evidently roused to fury by this exposure of her perfidy to his master, had got up in court and given her the lie, committing thereby the grossest contempt of court that he, counsel, had ever assisted at.

Then a most unusual thing had occurred. William Marsh had been recalled, although after his cross-examination the learned counsel for the crown had not bothered to reëxamine him, and had been permitted to make a sort of confession to the jury, a thing unprecedented in his, counsel's, experience. And what a confession it had been! An unmanly, repulsive attempt to counter the prisoner's reluctant avowal—how reluctant every one in that court must have noticed!—reluctant avowal of Marsh's pursuit of her by the foul, trumped-up assertion that she had pestered him with her attentions. Stung by the prisoner's admission of the ugly truth, Marsh had thought to defend himself and ruin her by piling perjury on perjury, throwing the surely natural chivalry due from man to woman to the winds and showing himself in his true colors, a coarse, brutal liar, a coward, and one treacherous to his trust.

He then dealt with all that had followed after the conclusion of the scene in the library, dwelling specially on Marsh's extraordinary audacity in trying, after what had occurred, to force himself upon the unfortunate colonel, "who only wanted never to be with him again." Even Marsh, himself, though a brazen liar, had been forced to acknowledge that this master's last words to him were, "Get out of my sight!" Did not these words point to the truth of the prisoner's account of what had happened? Were they not a convincing proof that her version was the true one?

He then examined minutely the incidents already revealed to the jury and the conduct, spoken to, of the protagonists in "this extraordinary drama." And here he sprung a sensational surprise upon the jury and all those in court.

"When I first took up this case," he said, "more than one theory presented itself to my mind. One was this: that the death of Col. Paradine was an assisted suicide, not an actual murder, not a murder, that is, in the ordinary sense of that word."

He then outlined his reasons for thinking that that might have been possible, considering the colonel's misery caused by his blindness and consequent growing indifference to life. Without mentioning Marsh by name, he suggested that a suicide, in the circumstances, probably would have been very difficult, if not impossible, without the help of some one and that it had come into his mind that the colonel might have prevailed upon one deeply devoted to him, not necessarily a woman, to help him to get out of life.

"The course events have taken, however," he continued, "have convinced me that that was not what occurred. In my view this is undoubtedly a case of deliberate murder. But I contend that there is absolutely no proof that it was committed by the prisoner. I do not accuse directly any one else of it, but let us see, examining the facts without passion, whether any one besides the prisoner could have obtained access to the Burgundy in which it is as certain as anything can be that the poison which killed Col. Paradine was placed. Three persons besides the prisoner could have had access to that wine. One was the butler who poured it out and placed the glass on the colonel's night table, another was the colonel, himself; a third was the prisoner, and a fourth was"—he paused, then added—"the perjured witness, William Marsh."

HE dismissed the butler from his purview, observing that he could have had absolutely no motive in committting the crime. He dismissed Col. Paradine, who might have had a motive in taking his own life, and who, indeed, had that very day received a terrible blow to his pride and faith, but who could hardly have managed to poison the wine without some assistance from outside.

"Two persons remain, the prisoner and William Marsh."

Keane then dealt with the incidents sworn to, showing that Marsh, "for some inexplicable reason," hung about on the landing outside the colonel's door after he had been ordered to go away. The colonel had left his room and gone to the lavatory. For a short time his bedroom was left empty, the glass of Burgundy presumably in it. During part of that time William Marsh was up there on the first floor and Mrs. Paradine was shut up in her bedroom; during part of it Mrs. Paradine was there alone, except for the colonel's presence, locked up in the lavatory. There was no evidence as to how long the colonel remained in the lavatory. Who entered the colonel's bedroom during that short space of time and introduced the poison that undoubtedly killed him into the wine?

"Nobody knows!" said Keane slowly and impressively, "or ever will know for certain. For there is no proof whatever of any one having entered that room. The fact is that there were two persons who could have entered it—had they so desired. One is the prisoner, the other is William Marsh. Which of these two persons had the most cogent motive for committing the crime?

"You, ladies and gentlemen of the jury, have heard the evidence and have seen, and therefore are able to judge of the characters of the witnesses. You have had before you the prisoner, whose evidence was not upset in cross-examination, and William Marsh, who almost ardently gave testimony that he was a liar and therefore unworthy of trust. And now I have nearly done, but there are just one or two points I should like to deal with if you will bear with me for a few minutes more."

ILLUSTRATION BY OSCAR HOWARD.

"Let us see if he has supplied proof that my client is a cold-blooded murderess."

HE came to the curious circumstance of Mrs. Paradine's playing upon the drawing room piano, between her visit to her bedroom for the purpose of arranging her hair and her retirement for the night.

"The learned counsel for the crown," he said, "always venomously intent on presenting my client to you as a monster of perfidious audacity, has dwelt upon that piano playing as an infernally clever and cold blooded ruse to make it impossible for any one to believe that the prisoner is guilty. According to him this is what the prisoner did. As soon as she had seen Marsh leave the landing with Ellen Smith, through the crack in the partially opened door of her bedroom—no evidence that the door wasn't fast shut, but never mind! As soon as she had seen that she stole into her husband's bedroom, poisoned his wine with antimony, and stole back to her room. The colonel returned from the lavatory. Then Mrs. Paradine calmly went downstairs and for half an hour or so played brilliant waltz music on the piano—this while waiting for the poison to be swallowed and to begin its deadly work. She then went up to bed, in presumably a happy mood, and retired to rest. She has given evidence that she fell asleep. If she did—according to the learned counsel—that is only one more proof of her monstrous self-possession and cold-blooded indifference. A monster! He presents you with a monster!

"The prisoner, on the other hand, says that she never visited her husband's room or was aware that any one else visited it. How easily, were she a crafty liar, might not she have said that she saw Marsh on the first landing, as he saw her, thus seeking perhaps to divert suspicion from herself to another. But no, she says that she did not see Marsh. She does not try to suggest that any one, not herself, might have done the awful deed. She tells the simple truth, even while a lie might perhaps serve her purpose of proving her innocence better. She did not see Marsh and she says so. Having arranged her hair and put some eau de Cologne on her forehead, it being too early to go to bed, what does she do? Does what any innocent woman might do, goes to the drawing room and, to soothe her nerves after the tragedy in the library, plays on the piano for half an hour or so. Then to bed—and to sleep! That is her version, I venture to say the version of a perfectly innocent woman.

"Now one other point!

"The prisoner, according to her evidence, was waked up by her husband's voice. And when wide awake she heard him shouting, 'Marsh! Marsh! Marsh!'"

Keane gave the word out with a harsh, denunciatory vehemence which startled and thrilled the court.

"Now the learned counsel for the crown has tried to persuade you that the colonel in his agony was calling for his faithful and well loved servant to help him and was deliberately avoiding calling to his wife, who he knew was sleeping next door—even in his last agony differentiating between a woman he had done with and a man he still clung to. I suggest something very different. I suggest that the dying man"—he stopped as if scarcely daring to continue, then said—"I will put it in this way. I suggest that the cry was not a cry for help but a shout of despairing denunciation. I will leave it there, ladies and gentlemen of the jury. I will say no more than that."

AFTER saying this Keane made a very long pause. Then, speaking more slowly and with less intensity, he dealt with all that had happened immediately before and after the death of the colonel and with the eventual arrest of Mrs. Paradine, accused of the murder of her husband. He closed a very long and closely reasoned speech, broken here and there by passages of vehement and fiery rhetoric, in an almost strangely earnest and simple way. He said:

"I will not attempt to keep from you the fact that this case has caused me many troubled days and sleepless nights, severe toil of brain and great anguish of mind. I have certainly never had a case given to me that has engaged my sympathy so closely and at the same time caused me such acute and wearing anxiety lest I should be found wanting in the conduct of it. Very early in my acquaintance with the prisoner I came to the conclusion that she was undoubtedly innocent of the crime of what she was accused. On examining into the case, as my duty was, I could find no proof at all that she had committed the crime. No poison, either arsenic or antimony, was traced to her possession, and I could discover no cogent motive which could have driven her to so awful a crime as murder. I came to this court, therefore, on the first day of the trial with almost the certainty of easily obtaining her acquittal. But I cannot but realize now that an element has been introduced into this case which has been a complete surprise to me who never anticipated it. The fate of the prisoner, against whom I contend that no direct proof at all of a criminal intention has been adduced, still less of a criminal action, may, I realize, hang, rightly or wrongly, upon what you, the jury, believe—whether you believe the evidence of my client, or whether you believe the evidence—the, I consider, irregularly introduced evidence of William Marsh.

"MARSH obviously perjured himself in cross-examination. Then followed the examination, the most extraordinary cross-examination, of my client. Counsel for the crown sprang upon us the astounding suggestion, obviously an improvisation of the last moment and never contemplated till then by the prosecution, that the prisoner had cherished a guilty passion for Marsh and had even succeeded in bending Marsh to her foul purpose. And Marsh, recalled, swore that this was the case. If you, ladies and gentlemen of the jury, can bring yourselves to believe such a monstrous proposition, backed up only by the testimony of a perjurer, a proposition formulated at the very last moment when the crown must have realized that there was practically no case to go to the jury, then you may believe that the prisoner had some motive for getting rid of her husband. But just think what it implies! It implies that the prisoner actually went to her blind husband and told him, for no earthly reason, what he would never have found out of himself, the story of her sin. Who but a mad woman would do such a thing? Counsel for the crown suggested that the prisoner did it in an outburst of frantic rebellion against the life she was leading, that she did it thinking that then she could get away from her husband and that Marsh would be driven out with her, that she did it in an excess of passion which made her completely reckless of consequences. Can you believe this? I have had considerable knowledge of life and of human nature and I simply cannot. On one side stands Mrs. Paradine, on the other William Marsh. Take your choice between them which is the truth teller, which is worthy of your belief, and may God guide you to choose aright."

In delivering this last passage of his long speech Keane, although he dropped all the arts of an accomplished "spellbinder" which he had previously employed, often with great effect, and spoke with a sort of bare sincerity and with great simplicity of manner, seemed deeply moved and in speaking the closing sentences his voice was clouded with emotion and twice he paused as if unable to control it and fearing to break down. Those who, knowing him well as an advocate, were expecting from him a thrilling peroration, were surprised at the almost fading quietude of his conclusion. And yet it moved them greatly. This was not the tremendous appeal of an accomplished orator, but the plea of a man who was certainly terribly moved by some emotion which he was with difficulty controlling. His voice shook and almost died away when, after putting the question, "Can you believe this?" he added: "I have had considerable knowledge of life and of human nature and I simply cannot." The final words he seemed to utter to himself, to the deeply brooding mind of him.

The court had sat unusually late to allow Keane to finish his speech. It now rose for the luncheon interval.

It had got about that whatever happened, however long the jury might spend in debate, unless they were hopelessly divided and could not see any hope of reaching an agreement, the judge would remain in the building till a verdict was given.

LORD HORFIELD began his summing up by saying to the jury that the case they had to try had been marked by certain features which were out of the category of most murder cases. One of these features was the sudden and unexpected decision of those responsible for the defense to call no witnesses, with the one exception of the prisoner in the dock. That seemed to be an afterthought, arrived at seemingly after the case had proceeded some way. And it appeared to indicate that the defense considered the case against the prisoner to be of comparatively little account. It would be for the jury to decide whether they fell in with this view. Another unusual feature was the utter failure of the crown to trace the possession of the two poisons which were undoubtedly employed against the dead man, Col. Paradine, to any one in his household. There was no evidence at all that any one in the Hindley Hall household ever purchased arsenic. Nor was there any evidence that any one in the Eaton Square household purchased antimony in the form of tartar emetic. Yet it was as certain as could be that Col. Paradine was twice made ill by arsenic and was eventually killed by the administration of antimony. A third unusual feature was the fact of the witness, William Marsh, after the extraordinary incident of which the jury has cognizance, retracting the evidence which he had given and on returning to the witness box confessing that in his evidence in chief he had committed perjury. There were also one or two other features in the case which had struck him, but which he would leave aside for the moment and would perhaps touch upon, as not unimportant, at a later period in his summing up.

The judge then, in an always clear and charming voice and with transparent lucidity, traced the history of Mrs. Paradine so far as it had been made known, from her difficult beginning in Copenhagen to her marriage with Col. Paradine. Apropos the latter he remarked that such a marriage might have been prompted only by love, and admiration, and pity. On the other hand the jury would remember that Col. Paradine's social position was excellent and that he was a rich man. Ambition might possibly, therefore, have had something to do with so uneven a marriage, the prisoner having been at one time a domestic servant and subsequently a masseuse.

The judge then came to what he called "the strange tragedy towards which these three lives had, perhaps for long, been tending," not omitting, however, to touch upon everything in any way pertinent to the case, the visit of the London specialist, his report upon Col. Paradine's health, and the contradiction between the colonel's apparent good condition of body and unhappy state of mind which had been brought out in the evidence.

The judge proceeded to deal minutely with Marsh's evidence in chief and with his character, as it had come before the jury up to that point in the trial, carefully giving him full credit for all the good qualities placed to his account by the various witnesses who had preceded him.

THE judge went into the question, "the very important question," as he called it, of the relations existing between Mrs. Paradine and Marsh so far as it had been possible to gather them from the evidence adduced.

"Here you have a former servant risen to the position of the mistress of a wealthy household, this household containing a man of evidently strong character and violent feelings, formerly batman to the master of the house, completely trusted by him, having served in his regiment through the great war and who has known his master for longer than the lady who eventually became his master's wife. Owing to the blindness of Col. Paradine, Marsh was to him almost more than a servant, a sort of companion and help in every way, perpetually about him at all times. A very special relationship which should be borne in mind in connection with this very difficult case. It has been sought to establish that Marsh, to some extent a woman hater, disliked the prisoner, that he was jealous of her in connection with his master and that she was jealous of him. There is a conflict of evidence on this point. But there is, of course, a direct conflict of evidence throughout between William Marsh and the prisoner. The prisoner has said, apparently with great reluctance which you have perhaps taken note of, that Marsh, although said to be a woman hater, pursued her with his unwelcome and resented attentions both at Hindley Hall and later in London. She says she bore this persecution in silence for a long time, for many months, never saying a word about it to anybody, and that eventually she spoke of it to her husband, thereby provoking the terrible scene on the afternoon preceding the colonel's sudden death."

The judge drew attention to the fact that since his marriage Col. Paradine had made a new will in which he had left his wife an annuity of four thousand pounds and Marsh an annuity of two hundred pounds.

"Both these persons therefore stood to benefit monetarily by the death of the colonel. But both were able to lead an exceedingly comfortable and, materially speaking, pleasant life so long as he lived, unless anything should occur which might cause him to have a change of heart towards them."

THE judge described the scene in the library, contrasting the prisoner's version of what had occurred with William Marsh's second version, given after his recall and in examination by the judge himself, Marsh's first version being ruled out as a tissue of lies on Marsh's own confession.

Judge Horfield then went through all the rest of the evidence as to what happened before and after Col. Paradine's death, pointing out that unless he, though blind, somehow succeeded in committing suicide, his death must have been brought about by one of those who had the possibility of access to the Burgundy which was placed on his night table. That the poison was introduced into that was made practically certain by the fact that the glass which had contained it mysteriously disappeared. The murderer must have made away with it to prevent the dregs of the wine from being examined. That glass has never been found. One point he made was this. Alluding to Col. Paradine's cry of "Marsh! Marsh! Marsh!" he asked the jury whether they thought it likely that a man in mortal agony would cry out in denunciation of some one or whether it was not far more probable that he would cry out for assistance? If the latter, then it seemed that Col. Paradine's mind, in the supreme moment, had turned to Marsh and had turned away from his wife. That he thought was a point worthy of the very careful consideration of the jury, as it would indicate whether the colonel believed that Marsh, in what had happened—if Marsh's final evidence was worthy of credence—between him and Mrs. Paradine was the most guilty party or Mrs. Paradine. If he were instinctively summoning Marsh in his agony then the presumption was that he trusted his servant, even then, more than he trusted the prisoner.

"Weigh that carefully," the judge added. "It is a point not unimportant. It is evident that Marsh was most anxious to conceal what had happened—if it did happen—between the prisoner and himself. It was this, one must suppose, which caused him to perjure himself in his first evidence. Had it not been for the prisoner's going into the box and giving the evidence she did"—he looked towards Keane—"when under examination by counsel for the defense and later in cross-examination, it seems to me as certain as anything can be that we should never have heard anything of this intrigue, assuming that there was one, with the prisoner. It was the prisoner's assertions which provoked his denials, and eventually accounted for the final evidence which he gave when I recalled and examined him.

"At the beginning of my charge to you I said that there were one or two features in this case which had struck me, but which I would leave aside for the moment and perhaps touch upon later. It was evidently in the mind of the defense that it might possibly be effective to bring before the jury a very extraordinary suggestion—namely: that of an assisted suicide. For this purpose, one must presume, very much was made of Col. Paradine's misery, weariness of life, and desire to get out of life. The learned counsel for the defense pressed the witness Marsh as to this, and I had expected and probably you had also that a strong suggestion would be made in his final speech that there was at any rate a possibility that Col. Paradine was assisted to take his own life by some one whose devotion to him drove pity to the extreme of committing a crime, for an assisted suicide would have been a crime. But nothing came of this. The defense seems to have been in two minds and finally to have utterly abandoned a theory which certainly must have been held until very late in the day. I direct you that there is no evidence whatever which might lead you to suppose that Col. Paradine took his own life, either without or with assistance. This is undoubtedly a case of murder and must be considered only as such. What you have to decide is who had the opportunity to commit it and who had the strongest motive for committing it.

"YOU have in mind the final evidence of William Marsh. Do you believe what he said then or do you believe the prisoner's account of what happened—namely: that she was pursued by Marsh with pestilent attentions and at last driven to appeal to her husband? You have had these two people before you. To which of them do you give credence? The defense has made no effort to prove that Col. Paradine died a natural death. Undoubtedly he died of poison—antimony. Could it have been self-administered? If not, by whom was it administered? If you have any doubt on that point you will bring in a verdict of not guilty. But if, having heard and seen the prisoner and Marsh, having noted their demeanor in the witness box and formed an opinion of their respective characters, you come to the conclusion that the prisoner, when Marsh had left the landing outside his master's door and while her husband was still in the lavatory, stole into his bedroom and placed the poison, of which he certainly died, in his wine, you will bring in a verdict of guilty. Act without prejudice in accordance with the dictates of your conscience, each of you. Now go and consider your verdict."

[Copyright: 1933: By Robert Hichens.]

(To be concluded.)

Readers Query Etiquette Editor on Amenites

Withhold Announcement of Engagement Until Date for the Wedding Is Set.

Miss Bartlett will be pleased to answer etiquette inquiries. If a personal reply is desired, please send a stamped, self-addressed envelope.

By Helen Bartlett.

VIA the mail bag:

"The young man to whom I have just become engaged will not complete his college course for three months. We have not yet announced our engagement formally, and are wondering if we should do so now or wait until he graduates. "L. N."

You may do as you wish, but it is considered better to withhold the formal announcement until a fairly definite date for the wedding has been set.

Use of Service Plates.

"Please explain the use of service plates at dinner and luncheon and at midnight suppers. Mrs B. G."

The first purpose of service plates is to conform with an old etiquette ruling that the space before a diner is never left bare until after the salad course. The first courses of a meal are set down upon the service plate, on other plates, and removed from it. The service plate is not removed until the plate for the main course is set down. When this is removed the salad plate is set in place. After this the space is left bare, and the table is crumbed and cleared of everything except water glasses.

Service plates may be decorative china plates to match the dinnerware or of an entirely different pattern. They are large—usually 10 to 12 inches in diameter. At meals like informal midnight suppers they are not used. My illustrated booklets on table setting and service may be obtained by sending me a stamped, addressed envelope.

"When cocktails are served in the living room before dinner are napkins necessary? D. O. F."

Napkins are not necessary, but it is customary to have them. If hors d'oeuvres accompany the cocktails napkins are essential. Cocktail napkins are small, usually no bigger than a woman's handkerchief.

Initialed Stationery.

"On personal stationery what initials should a woman use? On stationery printed with her name and address should it be 'Mrs. Mary Smith?' "E. M. N."

On purely personal stationery a woman has the initials of her Christian name, her maiden name, and her husband's surname. If she was Mary Smith before she became Mrs. Brown, her own initials are "M. S. B." On printed stationery a married woman's name or a widow's name is "Mrs. John Brown."

"Is it correct to send a card of condolence to a family after a death? "D. M."

No, it is not. A personal note should be written; such cards are not in good taste.

"A friend says that when a calling card is inclosed with a wedding gift the title Mr. or Miss is scratched out? Is this correct? H. L. D."

No. A line is drawn through the title of a card only when a personal message is written on it, such as would be written if flowers were sent to an invalid or a greeting with a gift. No message is written on the card inclosed with a wedding gift and the title is left untouched.

Afternoon Dress.

"What costume should a woman wear to an afternoon musical? "Mrs. O. L. F."

An afternoon dress, pumps, a matching or harmonizing hat and gloves. The frock should not be too elaborate. Sleeveless, ankle length dresses are not in good taste.

"I received an announcement of the marriage of a daughter of an old friend of mine. I have not seen the family for many years but have corresponded occasionally with the girl's mother. Am I obliged to acknowledge the announcement? Should I send a gift? "R. E. S."

It is entirely correct to send a small gift to the girl, but you are not obliged to. You should write her and wish her happiness, however.

"It it correct for the wife of a doctor to introduce herself as Mrs. Dr. Brown? Should friends speak of her by that title? L. W."

Absolutely not, in both cases. She is merely "Mrs. James Brown," with no right at all to share her husband's title. To do so is extremely provincial.

Women Do Smoke.

"Should a gentleman always offer a cigaret to women on social occasions? A. D."

It would have been almost insulting just a few years back, but now, in most circles, he is almost obliged to do so. It is perfectly correct to do it—unless, of course, he can tell at a glance that such an offer would put her in high dudgeon!

"Should a woman sign her checks Mrs. Francis Jones'? D. N."

No, that is her title, not her name. Her name is Mary Jones and it is with this that she signs checks and letters.

Beg Your Pardon

In THE SUNDAY TRIBUNE of Feb. 5 an illustration of a drop stitch sweater was presented in the Beatrix Williams column. In the directions sent to readers there was an error in the 7th and 9th rows. The directions should read:

7th row: *K1, wrap 3, K1, wrap 3* repeat from *to* ending in wrap 3, K1.

8th row: Same as second.

9th row: *K2, drop 2* repeat from *to* ending in K2, drop 2, K1. Work should then have original number of stitches.

repeat from * to * ending in wrap 3, K1.

8th row: Same as second.

9th row: *K2, drop 2½* from * to * ending in K2, drop 2, K1. Work should then have original number of stitches.

Crossword Puzzle

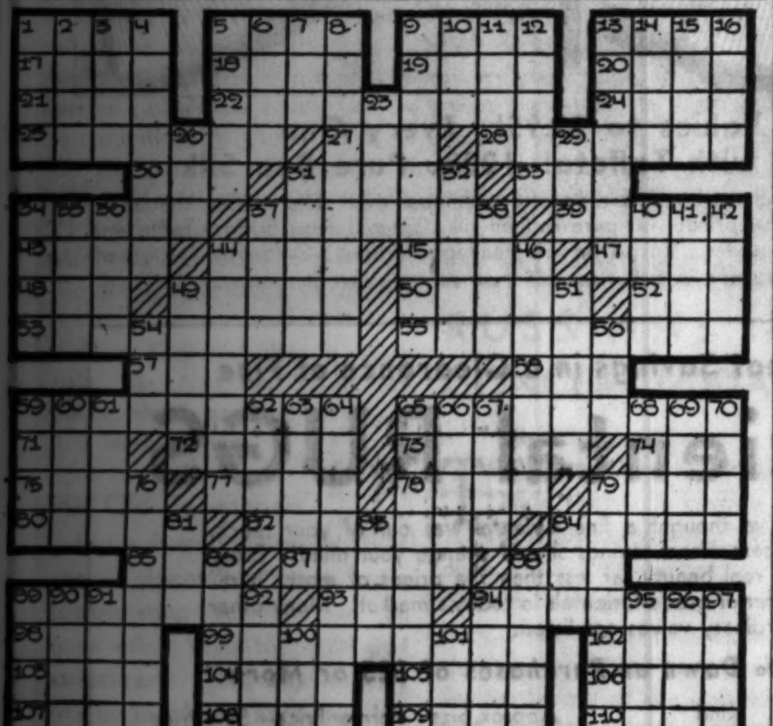

ACROSS.

1. Wander.
5. Secure.
9. Large cask.
13. Kind of vehicle.
17. Comb. form: all.
18. Street car.
19. Turkish standard.
20. Armadillo.
21. Perceived.
22. Flying machine.
24 Unaspirated.
25. Columnal curve.
27. Even score.
28. Dilate.
30. Anarchist.
31. Demon.
33. Small portion.
34. Propose.
37. Persevering person.
39. Frolic.
43. Course.
44. Lank.
45. To sheltered side.
47. Incarnation of Vishnu.
48. Skill.
49. Earth [Latin].
50. Showers.
52. Equip.
53. Perennial herb.
55. Combine newspapers.
57. Ventilate.
58. Anglo-Saxon coin.
59. Building constructor.
65. Writing desk.
71. Humming bird.
72. Iron in ferrous condition.
73. Whitish earth.
74. Chinese religion.
75. Step.
77. Do not.
78. Flower.
79. Skating hall.
80. Gum resin.
82. Term of endearment.
84. Destroy.
85. Evening.
87. Rock.
88. Rotating shaft.
89. Noisy.
93. Symbol of indebtedness.
94. Breastwork.
98. Comb. form: air.
99. Motor for airplane.
102. Genoese title.
103. Astound.
104. Clique.
105. Russian range.
106. Related.
107. Part.
108. Sunburns.
109. Six on dice [obs.].
110. Cozy abode.

DOWN.

1. Outer garment.
2. Forbode.
3. Dill herb.
4 Mosque tower.
5. Sedate.
6. God of war.
7. Distant.
8. Having feelings.
9. Almanacs.
10. Armpit.
11. Feast.
12. Revise.
13. Siberian squirrel.
14. Mocker.
15. Chimed.
16. Corner.
23. Variously mottled.
26. Indian weight.
29. Resinous substance.
31. Light.
32. Hinder.
34. Irish 6th century character.
35. Card game.
36. Adjusts.
37. Saucy.
38. Harness strap.
40. Brazilian state.
41. Discharge.
42. Fury.
44. Lettered.
46. Affirm.
49. Robber.
51. Ancestors.
54. Crown.
56. Feline animal.
59. Short-cloak.
60. Grandparent.
61. Contest in speed.
62. Walked heavily.
63. Sea eagles.
64. Turnings.
65. Requiring effort.
66. Irregularly toothed.
67. Sort.
68. Monk's hood.
69. Rave.
70. Couple together.
76. White alkaloid.
79. Mohammedan month.
81. Yellow bugle.
83. Lodge.
84. Armed conflict.
86. Perform.
88. Sturdy fellow [poet.].
89. Perch-like fish.
90. Apollo's mother.
91. Genus of herbs.
94. Grasses.
94. Kind of fuel.
95. Prod.
96. Shield.
97. Canvas shelter.
100. Sped.
101. Prefix: three.

[Answer on this page.]

Little Boys Slip Happily Off to Sleep Under 'Sunny Sam' Quilt

Sunny Sam.

Sprightly Angler Wears Overalls of Different Color in Each Block.

By Nancy Cabot.

TODAY let's forget about the historical quilt favorites which have been presented in this department of late and change the scene to something entirely new but equally popular—the bustling little fisher boy, "Sunny Sam." It would be a treat for any little boy to be tucked under such a sprightly parade of anglers. He never would have to be coaxed to go to bed. Boy and girl figures are always attractive for juvenile quilts.

Variation is obtained in this quilt by letting Sammy wear overalls of a different color in each block.

Thirtieth Birthday

[Continued from page five.]

from the crumbling palace walls as they sing . . . perhaps we can manage it next year, or the year after, when my affairs are just a little more in order."

THEY never managed it, any year. His affairs were never in order. He was the only responsible, energetic member of a large, improvident old Boston family. He had sisters with semi-imaginary complaints that required, they assured him, holidays in the Europe he wanted so badly to see again. He had cousins whose affairs were perpetually in more complicated disorder than his own, and whose children had to be educated.

Uncomplaining, patient, cheerful usually, he helped them all as well as he could, working appallingly hard, seldom taking a week's holiday. Magda did not realize until long after his death, until the time when she was suddenly responsible for Gretel and Gretel's delicate children, who always needed trips south for extra sunshine, and trips to dentists for teeth straightening, and to doctors for tonsil operations, how hard the struggle must have been for him, and how weary he must have grown.

His portrait stood on the warehouse floor, balanced against the rusty door of a vault. It was painted, she remembered hearing, by a friend of his who studied in Paris. He had visited that friend, shared his studio for a fortnight, on that one trip abroad of which he told Tony and herself so pathetically often. Years and years after, when he was old, this friend visited him in Boston and painted him. The painting was bad, yet regarding it again, that quality of tranquillity in the face held her. There was no bitterness there, no sign of resentment for the shabby way life dealt with his dreams. She wondered about that. What had he found in the years that gave h so little of what he seemed to want, that made him able at the end to smile like that?

She had not ever found peace in a life that had brought her, even if transiently, almost everything she thought she wanted.

The portrait smiled serenely in the dusty sunlight, and revealed nothing. And suddenly to her who had lived to please herself, who had snatched at everything she wanted, and struggled to hold it, and had lost what she wanted most, came comprehension. That return to Italy her father never managed, that trip around the world she had talked of for ten years, made an understandable pattern. She realized for the first time that she would never make that trip around the world. The children would grow older and need more and more expensive things. She would never get free from shows and picture contracts and mortgages on houses, and bills for cars and photographs and clothes. She was trapped as her father had been trapped. And it did not matter at all.

He had to comfort him his one trip to Italy. She had for consolation the sunlit spring days with Tony, the taste of success when it was new, the years with Don before their differing opinions spoiled their love. She had her day of youth—a crowded golden day. Perhaps behind the unbreakable silence that separates the generations from comprehending one another her father had his. Thereafter the things that had to be done, the helpless people who had to be looked after, filled his years. He gave them all their chance; he gave Tony and herself their chance at their own day.

SITTING, a little too beautifully dressed, a shade too theatrical in make-up, on a stepladder in a dingy corridor she smiled, a smile without bitterness or any resentment. By a road he could not have approved, nor possibly comprehended, she traveled a long way in no planned direction to the same end he had reached—the end that his generation called "thinking of others before one's self" and that hers called—if they set any label to it—"doing what had to be done."

She would bring to the Connecticut house the old fashioned globe and the bad painting. She would bring to the necessities of Gretel and the children, the bills that cluttered her life, the obligations that held her forever to shows, and picture contracts, and diet calisthenics, and daily hours of meticulous care of her hair and complexion, held her to all the things of which she grew so weary, a little less impatient now.

For she would take one comfort with her from a storage warehouse to the life of a Broadway celebrity—the knowledge that her father, whom she had loved and whose disapproval she had regretted, would at last approve of her if he knew, as his generation believed people knew, afterward.

She turned up the corners of her mouth automatically and called to the Irishmen in overalls to come back.

[Copyright: 1933: By Ursula Parrott.]

A FRIEND IN NEED

Sally Asks You to Give Kindly Thought to Less Important Wants of the City's Impoverished.

By Sally Joy Brown.

EVERY once in a while we like to deviate from our usual practice of appealing to you for clothing and furniture and stoves and blankets and all the other necessities the poor, the unemployed, and the invalid are unable to provide for themselves and print a few letters asking for things that are not absolutely necessary but which would help to make the writers extremely happy.

This is one of those days. And below are the aforementioned letters. If you can provide these people with the articles they are asking for, or if you are interested in joining one of the organizations mentioned, write me at once. I shall be glad to put you in touch with the writers.

"Dear Sally Joy Brown . . . I have a daughter trying to work her way through college and she needs a book, 'Gray's Anatomy,' which is too expensive for us to buy. Do you suppose some one might have a copy for her? It would be greatly appreciated. "Mrs. E. N."

"Dear Madam: Will you kindly make an insertion in your column requesting some ukuleles to be used in a mission by children whose parents cannot afford to buy them? We could use five or more if you could locate some not in use. G. I."

"Dear Miss Brown: I am studying drawing and cartooning and am eager to secure some books or articles of instruction on these subjects. I am unable to buy any, as I have been idle for nearly two years. Perhaps some reader of your column may have some he no longer needs and would be willing to give them to some one who would greatly appreciate them. As drawing covers a large field, I will tell you that the subjects I am especially interested in are figure, life, pencil, pen and ink drawing, and cartooning. M. P."

"My dear Sally Joy Brown: I am writing in behalf of a young boy who is patiently awaiting admittance to one of the schools for crippled children. The child greatly longs for a typewriter and, if he could get one that had been discarded, it would while away many a weary hour and give him untold pleasure. He would appreciate any old piano music, too. His father has been out of work for two years and cannot buy these for him. W. S."

"Dear Sally Joy: I am a young woman and have not been able to leave my bed for several years, as I have arthritis. I am able to use my hands a little and I should appreciate it so much if some of your readers could give me brightly colored yarn or some embroidery work, just so the time won't pass so slowly. We can't afford to buy any, as my father hasn't worked for three years. L. H."

"Dear Miss Brown: We are organizing a social club for congenial Jewish men and women from the ages of 19 to 25 years. We should like to hear from those living in the north and west sides of town. R. K."

"Dear Sally Joy Brown: A local sorority is now in a position to take in a few new members, and applications will be given proper consideration. The present members are all business girls of high standard and qualifications and I am sure those joining now would enjoy the association. M. S."

"Dear Miss Brown: The girls in our church are going to take up indoor roller skating. I gave my skates away about a year ago and wonder if some one has a pair now to pass on to me." "M. R."

Perhaps some of the articles requested here are ones you have packed away in your storeroom or they may be things you are ready to discard. They would do much toward giving the writers pleasure and happiness. Won't you donate them if you can?

NEEDLEWORK

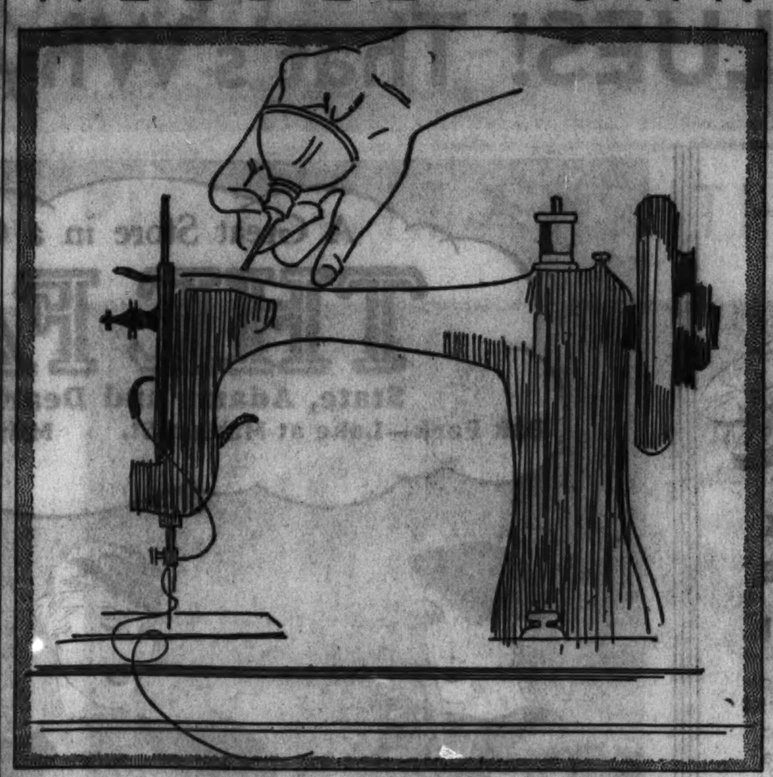

Regular Attention to the Sewing Machine Repays Seamstress by the Ease, Rapidity with Which Her Work Is Done.

By Clotilde.

EXTRA sewing is usually planned for this time of year by women who enjoy sewing, and one of the first things to be done is to see that the machine is in perfect running order. Work of any kind is made easier and for that reason liked better, if the necessity of taking care of one's tools is understood.

If a machine is used every day it will need some attention at the day's end, but if it is used as the average woman uses it a thorough overhauling once every two or three weeks will keep it running well.

Pure sperm oil is the best oil to use, and occasionally after a day's work is finished, use kerosene the same as you would oil. Let this stand over night, then in the morning thoroughly go over every bit of the machine, wiping off all the old oil and dust. Then the machine should be oiled sparingly. Run the machine and wipe away any oil that may show. Most of us oil too lavishly. When it is possible let the machine stand over night before using it.

Follow the directions that come with your machine, telling the right size needle to use with thread of a certain number—the right length stitch, etc. In some machines the tension should never be touched, but where adjusting is necessary try the stitch first on some scraps of cloth, using the material you are to sew on and the usual number of thicknesses.

If you can't spare the space for a real sewing room you can arrange everything conveniently for a day's sewing when the time comes. Set up an ironing board, a sleeve board, and iron—get out pressing cloths, tracing wheel, French chalk, cutting board or table, and everything else you may need. The dining room table is often used to cut on, and a piece of white oilcloth is fine to cover it. When not in use the oilcloth will keep for years if rolled on a stick.

Don't be discouraged if you have to take out and put away the many things required for a successful day's sewing. The effort will repay you and the chances are, if you will try these suggestions you will find the work fascinating, because it will be so much easier and consequently better done.

Never cut or sew on material unless it is perfectly smooth. Remove bastings, fasten threads, and press your work as each part is finished, instead of leaving these things until the garment is done.

Crossword Answer

Pirate Queen Operates Fleet in South China Sea

The most notorious woman in Asia today is Sai Choi San, a pirate queen who operates a fleet of 12 heavily armed ships in the South China sea.

Helping Themselves and Others as Well

The Tribune will be pleased to publish letters telling in what ways, small and large, home owners have been improving their homes—thus helping themselves and other people as well. Letters should not exceed a hundred words. Only initials will be used, if preferred. Address Louise Bargelt, Home Builders' Editor, The Chicago Tribune.

"DEAR MRS. BARGELT: Yes ma'am! We've done our bit towards helping ourselves and other folks, too, this winter. We modernized our laundry, [Something I've been wanting to do for a long time.] Installed a decent overhead light, painted the walls afresh, had a new flooring laid.

"When spring comes I'm going to get a new washing machine and ironer—but we can't do every thing at once. Anyway, the place looks like a new place—I never believed that a little paint and linoleum and a lighting fixture and some new curtains would make such a difference.

"Mrs. W. N." [Aurora].

Nonstretchable Jersey Is New Spring Fabric

PARIS.—(AP)—A new closely woven jersey, as elastic as a rubber band, is among the new spring fabrics. The fabric, which is called djersalissyl, is a heavy weave, and comes in both plain colors and prints. Designers say it does not stretch.

Strips of Tin Conceal Seams in Wall Board

One ingenious way of covering the seams in wall board where the board is to be given a surfacing of plastic paint is to employ narrow strips of tin. Cover the seams with these metal strips and then apply the plastic paint directly over the strips.

Tree Magic

By Eleanor Jewett.

I wonder where the winter twigs,
Just yesterday so black,
Found their pale coats of lavender
To put upon their back?

I think the purple cloaks must be
A trying-on of spring,
Before the swelling brown buds burst
With green small leaves that cling.

At any rate against the sky
I see the branches thrust
Their slim selves into lavender
Above the city's dust.

[Copyright: 1933: By The Chicago Tribune.]

Leaves from Nancy Cabot's Scrapbook

Mariposa Lily. Blazing Star. Log Cabin. Grandma's Fan. Weather Vane. Fox and Geese.

In addition to the quilt pattern illustrated elsewhere in this section, patterns for the designs portrayed here are among those available to TRIBUNE readers. For each pattern desired, send five cents in stamps or coin to Nancy Cabot, CHICAGO TRIBUNE; or call at the Tribune Public Service office, One South Dearborn.

TO HOUSEWIVES SHORT OF CASH—

Trade for what you want!

IF YOU can't afford to buy it, why don't you trade for it? Hundreds of people who can't spare the money for things they need are trading for them.

That seldom-used piano of yours—why not trade it for clothing? Perhaps that old fur coat may be traded for a washing machine. Furniture you no longer use may be offered for the sewing machine you want. Or you may own other articles of value that can be traded for coal, groceries, or apartment rent.

Many people would be glad to trade with you if they knew what you had to offer and what you want in exchange. The quick way to reach these people is to place an offer in the Tribune *Barter and Exchange* want ad column, one of the most popular want ad columns in the Tribune today.

Haven't you something stored away in the attic, basement, or other place that you can offer in trade for articles you need right now? Check these storage spaces today!

Then call *Superior 0100—Want Ad-Viser!* Tell her what articles you want to exchange and what you want in return. She will help you word a want ad that will state your offer attractively to the hundreds of thousands of Tribune readers. With the new low rates now in effect, Tribune Want Ads can help you get what you want at surprisingly little cost. Call

Superior 0100-Want Ad-Viser

● If your name is in the telephone book, you can charge your want ad in the Tribune. If you prefer, or if you haven't a phone, a Tribune man will call at your home promptly.

SWAPS DIAMOND RINGS FOR AUTO!

R. Ausie, 816 E. 51st Street, received fifty offers in response to a want ad in the Tribune Barter and Exchange column! Offers included a Pierce-Arrow, a Nash, Auburns, a Studebaker, and several Fords and Chevrolets. Also several offers of bonds, and one of a rooming house! A satisfactory deal was closed with one of the inquirers.

You Are Invited to Visit the Chicago Artists' Exhibition on Our Eighth Floor, Where Oil Paintings, Sculpture, Ship Models and Wood Carvings Are Available for Immediate Sale

BIG VALUES! That's Why Chicago Makes a Shopping Habit of The Fair!

Betty Jane Silk Hose for Service

59c 2 pr. $1

It's the fine silk . . . to the top . . . in clear, medium weight that makes them wear . . . and the durable lisle soles. In the popular, fashion-right shades. Full-fashioned!

THE FAIR—Main Floor—Also Oak Park and Milwaukee Ave. Stores.

Fountain Pen and Pencil Set

$1.00

Regularly $1.95

In beautiful, inlaid walnut box that can be used for many purposes! Pen with 14-kt. gold and platinum point . . . pencil propels and repels. Nearly half-price!

THE FAIR—Main Floor—Three Stores.

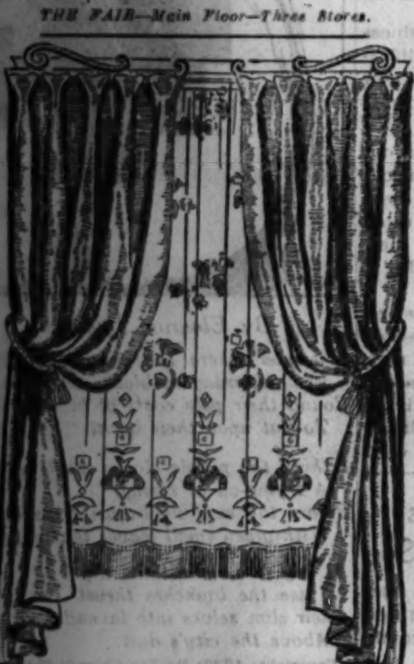

Ready-to-Hang Damask Drapes

$1.78 pair

Lustrous rayon, mixed with cotton for service! Pinch-pleated at the top, lined with sateen. Red, rust, green, rose, blue or gold. 2¼-yds. long, 24-in. wide.

48-in. Width, $3.98 pair
Metal Cranes, 12 rings, pr., 59c

Special! Curtain Panels, each, $1.18

Tailored or fringed in dainty filet or novelty weaves. 40 and 45-inches wide, 2¼-yards long.

THE FAIR—Fourth Floor—Also Oak Park and Milwaukee Ave. Stores.

Now at THE FAIR
—A New Low Price

Philco Jrs.

$15.00

Complete with Tubes

Sold the country over at $18.75. Powerful, smooth-toned superheterodynes in handsome cabinets. Better hurry, as the quantity is limited

THE FAIR—Second Floor—Also Oak Park and Milwaukee Ave. Stores

A Great Store in a Great City

THE FAIR

State, Adams and Dearborn Streets
Oak Park—Lake at Marion St. Milwaukee Ave. at Wood St.

NEW, Authentic Fashions in

SPRING COATS

THAT SHOULD SELL FOR $50!

$38

THESE FURS!
SILVER FOX
WHITE FOX DYED
GALYAK, ERMINE
KOLINSKY
RUSSIAN CARACUL

THESE COLORS:
CORSAIR BLUE
DAWN BLUE
PUTTY BEIGE
GORHAM GRAY
BLACK

Most of them will sell for about $50 after this sale! Fabrics from such famous American mills as Forstmann, Botany and Juilliard! With fashions that show the genius of the foremost designers . . . capes, ascots, wide-top sleeves. And they're equally smart without their detachable fur trims. Misses, Women, Little Women Sizes. BUY ON OUR BUDGET PLAN.

THE FAIR—Third Floor—Also Oak Park Store.

1847 Rogers Bros. Silverplate, ½ Price

WITH LIFETIME GUARANTEE

Ancestral Pattern

Only because the famous maker . . . of genuine original Rogers Silverplate . . . is retiring this pattern from active sale can we offer so tremendous an opportunity! And remember, you can always add to your service later . . . but prices go back to regular soon!

	Formerly	Now
6 TEASPOONS	$3.25	$1.63
6 COFFEE SPOONS	$3.25	$1.63
6 ORANGE SPOONS	$5.00	$2.50
6 ICED TEA SPOONS	$5.00	$2.50
6 OYSTER FORKS	$5.00	$2.50
6 BUTTER SPREADERS	$5.00	$2.50
6 SALAD FORKS	$6.00	$3.00
6 SOUP SPOONS	$6.50	$3.25
6 DINNER FORKS	$6.50	$3.25
Set of H. H. Stainless Steel Knives	$13.00	$6.50

Knives and Forks in Regular or Modern Viande Style.

$2.00 MEAT FORK	$1.00
$1.50 JELLY SERVER	75c
$3.00 BERRY SPOON	$1.50
$2.50 GRAVY LADLE	$1.25

Holloware, ½ Price

1847 Rogers Bros. Ancestral or Anniversary Patterns.

	Formerly	Now
TEA SET, 3 PIECES	$50.00	$25.00
LARGE SERVING TRAY	$22.50	$11.25
BREAD TRAY	$10.00	$ 5.00
PLATTER—18 INS. LONG	$20.00	$10.00
PLATTER—20 INS. LONG	$25.00	$12.50
VEGETABLE DISH	$20.00	$10.00
LARGE WATER PITCHER	$22.50	$11.25
GRAVY BOAT WITH TRAY	$17.50	$ 8.75

$1 Down *On Flatware and Holloware Purchases of $25, Balance Monthly. Small Carrying Charge.*

THE FAIR—Main Floor—Three Stores.

60¢ DOZ.

The Fair Cold Cream Soap

Made of finest prime tallow and pure cocoanut oil, with a generous portion of pure cold cream. Hand-milled . . . like the finest soap . . . it lasts and lathers to a thin wafer. Green, lilac, rose and white . . . scented with jasmin, lilac, rose and bouquet. Large 4¾ ounce cellophane wrapped cakes. Phenomenally low priced!

THE FAIR—Main Floor—Or Ask Anyone Employed by The Fair—Three Stores.

SILKS

Formerly 69c to $1.49

30c and 50c

WOOLENS
Formerly to $1.49
70c yd.

Regular 20c to 49c
WASH FABRICS
10c and 20c

THE FAIR—Fourth Floor—Also Oak Park and Milwaukee Ave. Stores.

50c Fleischer Knitting Worsted

37c skein

Bouclette . . . . 35c ball
Ombre Bouclette . . . 40c ball

Our expert will teach you to make suits, frocks, etc. . . . without charge, when materials are purchased here.

THE FAIR—Third Floor—Also Oak Park and Milwaukee Ave. Stores.

$39.75 Inner-spring Twin Studio Couches

$29.75
$5 Down

Famous "Sunlite" brand. With 3 box-edge pillows to match . . . and large bedding compartment. Opens to full-size bed or 2 twin-size beds.

Studio End, as pictured, $6.75

THE FAIR—Fifth Floor—Also Oak Park and Milwaukee Ave. Stores.

5-Light Fixture

$2.49

Attractive drop or candle style, finished in antique gold effect. With switch that turns out three of its five lights . . . no more need to loosen bulbs.

THE FAIR—Sixth Floor—State St. Store.

Wall Papers

at 4½c Roll

A variety of attractive papers suitable for any room. Sold with borders at 3c a yard.

at 15c Roll

30-inch plastic papers . . . give that luxurious, distinguished appearance to rooms. Bands or cut-out borders to match.

Paper Hangers Furnished at Very Moderate Prices

THE FAIR—Sixth Floor—Also Milwaukee Ave. Store.

Sale! Arch Preserver and Si-En-Tiffick Shoes

Regularly Sold from $6 to $12.50

SI-EN-TIFFICK SHOES **$3.45** ARCH PRESERVER SHOES

Pace-making values for the closing week of our great February shoe sales! New spring styles in kid, calf, patent leather and combinations. Smart style, with comfort . . . built on combination lasts. Sizes 3½ to 10 . . . AAAAA to E widths. Not all sizes in every style. Hurry!

THE FAIR—Second Floor—Also Oak Park and Milwaukee Ave. Stores.

50c Kolynos Toothpaste

and 125 pc. Jig-Saw Puzzle

35c 3 for $1.00

Kolynos is the favorite of millions, and famous for whitening teeth. The puzzles come in 3 interesting designs. Don't miss this special!

$2 Value! Louis Philippe lip rouge and powder,	$1
$1.50 Hughes Hair brushes, set in rubber,	98c
Powder Boxes, Enameled in pastels,	79c
10c Aristocrat Toilet paper, 10 rolls,	68c
$1 Snow Depilatory powder, 50c, 50c size,	29c
$4.95 Heat Pads, waterproof type, extra cover!	$3.19
50c Whisk Brooms, novelty styles,	23c
60c Italian Balm skin softener,	43c
$1.50 Helen Ogden make-up kits,	88c
79c Norwegian Cod liver oil, pint,	49c
69c Russolax, Russian mineral oil, pint,	39c
$1.25 Bonded Boraline, quart bottle,	59c
Farr's for Gray Hair. Regularly $1.35,	$1.09
Cedesco Aspirin, 49c bottle of 100 for	29c
50c Steamex, Cures head and chest colds,	19c
$1.25 Vitalex, a tonic rich in vitamins,	59c
Borden's Malted Milk, 60c size, 1 pound,	42c

THE FAIR—Main Floor—Also Oak Park and Milwaukee Ave. Stores.

Pleated Silk Shades

$1.89

Values to $3.95! Every One Lined with Taffeta! 100% Pure Dye Silk

Never before have we been able to offer such beautiful, fine quality shades at this sensational, low price! Of pure radium silk . . . in Junior, Bridge, Table and Small Table lamp styles. Round or with scalloped edges. Gold, rust, or green.

THE FAIR—Sixth Floor—Also Oak Park and Milwaukee Ave. Stores.

Great Savings in a Clearance of Fine

Oriental RUGS

If you've thought a fine Oriental was out of your reach, these sensational savings should change your mind! Every one a real beauty, at less than the prices of most "hurt" and inferior grade Orientals in today's market! Many other extraordinary values not listed.

10% Down on Purchases of $25 or More

Quantity	Kind	Approx. Size	Former Price	Sale Price
3	CHINESE	9x12-ft.	$159.00	$89.50
9	CHINESE	9x12-ft.	$195.00	$136.00
8	PERSIAN	9x12-ft.	$345.00	$139.00
6	TURKISH	6x9-ft.	$145.00	$58.75
1	CHINESE	10x14-ft.	$289.00	$149.00
8	LILAHAN	9x12-ft.	$289.00	$179.00
3	CHINESE	6x9-ft.	$139.00	$79.50
5	SAROUK	9x12-ft.	$295.00	$188.00
3	CHINESE	6x4-ft.	$79.00	$39.50
5	PERSIAN LILAHAN	10x14-ft.	$550.00	$342.00
2	SAROUK	10x14-ft.	$645.00	$355.00
1	IMPERIAL KASHAN	12x18-ft.	$1875.00	$895.00
6	SEMI-ANTIQUE	5x12-ft.	$295.00	$169.00
27	LILAHAN	3x2-ft.	$12.50	$8.57

THE FAIR—Fourth Floor—State St. Store Only.

MOTH-FREE "DECO CLOSET"

Electric Baker-Grill

$1.37

Toasts breads, bakes pastry, potatoes and apples, grills eggs, steaks, chops! Does nearly everything a stove will do . . . right at table! Bright nickel finish.

First in Chicago at The Fair

$1.99

Stand it in the closet, hang it up, or use it as a chest. Concealed tube holds anti-moth crystals. With handle, hook and rod for hangers. Holds 8 garments.

Chicago Sunday Tribune
THE WORLD'S GREATEST NEWSPAPER
FEBRUARY 26. 1933.

THEY'RE APPEARING IN STAGE PLAYS AND PHOTOPLAYS THIS WEEK

Edna Hibbard will begin an engagement at the Blackstone theater this evening in a play of French origin, "The Bride Retires."

Believe it or not, the blonde lady with the blonde pup is our "First Lady of the Movies," Miss Barbara Stanwyck! Lyle Talbot to the rear. "Ladies They Talk About." McVicker's theater.

All fenced in, hand in glove with a currycomb, you see Mr. Will Rogers imparting words of wit or wisdom, or maybe both, to Norman Foster, Janet Gaynor, and Louise Dresser. The screen version of Phil Stong's novel, "State Fair," is featuring them. It's at the Oriental.

Colorful Picture of Women in Jail Stars Barbara Stanwyck

First Lady of the Movies Is Cast as Feminine Crook; Prison Isn't Such a Dreadful Place, After All, According to This New Film from Hollywood.

By Mae Tinee.

GOOD MORNING!

Ah! This is the sort of thing Barbara Stanwyck was needing! "Ladies They Talk About" adapts itself to the talents of our "First Lady of the Movies" in the most delightful manner.

Here is a colorful picture of women in jail. You find out what they do; what they talk about; of what they think. And, unless the prison sequences are greatly overdrawn, you are surprised and pleased to learn of the human treatment, the comfortable surroundings accorded feminine outcasts, and the apparent effort on the part of the matrons to raise the prisoners' morale by injecting as much beauty and freedom into their lives as is possible. (I fear there HAS been some slight exaggeration in this film. Resolve: Must catch up on my jailing.)

Miss Stanwyck has a juicy rôle. As Nan, w. k. to the police, she is arrested as decoy in a bank robbery.

His Old Sweetheart.

In the district attorney's office she is discovered by a radio broadcasting reformer to be none other than his childhood sweetheart! And how bitterly has he just lately arraigned her and her kind on the air . . . !

Nan, in a weak moment—she's been dumb and defiant till then—tells Slade the truth. She WAS implicated in the robbery. Slade's scruples prevent his doing what the lady had thought he WOULD do—namely, secure her freedom. She goes to jail.

For a long time she refuses to see this noble person who loves her despite the fact he gave her up to the authorities. He calls regularly, but Nan is adamant. She settles down to serve her sentence. And here come those most interesting prison sequences.

Things get hot when to the Big House are sentenced two of Nan's former men pals, Lefty and Dutch. Our heroine, who, for Machiavellian reasons of her own has made up with Slade, becomes involved in a jail break and there is much four-letter-opposite-from-heaven to pay.

Returns to Los Angeles.

Because of Slade's failure (she believes) to mail a certain letter, which she thinks he turned over to the police in-

[Continued on page six.]

DON COSSACK RUSSIANS IN CONCERT TODAY

By Edward Moore.

THE Don Cossack Russian Male chorus is coming to the Auditorium this afternoon. It will be assisted by the Chicago Bohemian singing society, Lyra, and the proceeds of the concert will be turned over for the benefit of the Bohemian Old People's Home and Orphan asylum.

This is the news of the event in the fewest possible words. It conveys no information, however, of what gorgeous singers these Cossacks are. They are so good that they deserve a less geographical and more distinctive name for their organization, and as a start it has been suggested that they be called the Forty Horsemen of the A Cappellas.

Sing Like Eighty.

In precise but depressing mathematical exactitude they are only thirty-six, plus their director, Serge Jaroff. But they sing like eighty, and as they march out on the stage, booted, baggy-trousered, brilliantly jacketed, taking their positions with heel-clicking, military accuracy, they are an exciting invasion.

These are the singers, originally army officers, who served in the Russian White army during the war under Gen. Wrangel. Since 1923, men without a country and therefore traveling under international passports, they have been singers, making visits throughout Europe, Eng-

[Continued on page eight.]

The famous Irish players from the Abbey theater of Dublin, under subsidy of the Irish Free State, will begin an engagement in repertory in the Harris theater tonight. This picture shows two of their most gifted members—Barry Fitzgerald and Eileen Crow—in a scene from the widely known play, "Juno and the Paycock," which is billed for Tuesday and Friday nights.

Second Generation of Famous Irish Players

Return of Abbey Theater Company of Dublin Recalls First American Tour and Anti-"Playboy of the Western World" Riots of Twenty Years Ago.

By Charles Collins.

THE arrival of the Abbey Theater company of Dublin, with its background of three decades of brilliant achievement in giving Ireland a national school of drama, is the outstanding event of the year on the Chicago stage. This historic organization, renewing the tradition of its famous tours of twenty years ago, comes at a time when the American drama seems to have fallen into decay, and its rich repertory, interpreted by vivid racial portraiture, should serve as a stimulus to our enfeebled theatrical life. We have been on starvation rations this season, so far as playgoing is concerned; but here come the Irish to relieve the famine and to prove that the drama, although somewhat withered on Broadway and almost extinct in this city, still flourishes in green luxuriance.

This company is the Abbey's second generation of players, but there has been no break in the continuity of purpose and ideals with which Lady Gregory and William Butler Yeats inspired the movement. The old guard has been scattered; the well-remembered voices of Sara Allgood, Maire O'Neill, Arthur Sinclair, Sydney Morgan, Fred O'Donovan, J. M. Kerrigan, and their comrades of the early American tours no longer speak the lilting folk-dialect that is the Abbey's greatest charm.

New Torch Bearers.

But their successors of the new Ireland are equally gifted and equally devoted. They carry the old torch in the old way, perhaps with even greater professional assurance. They bring new plays, to illustrate the fact that there has been no waning of literary skill in the Free State, and some of the old favorites, too, to demonstrate

[Continued on page seven.]

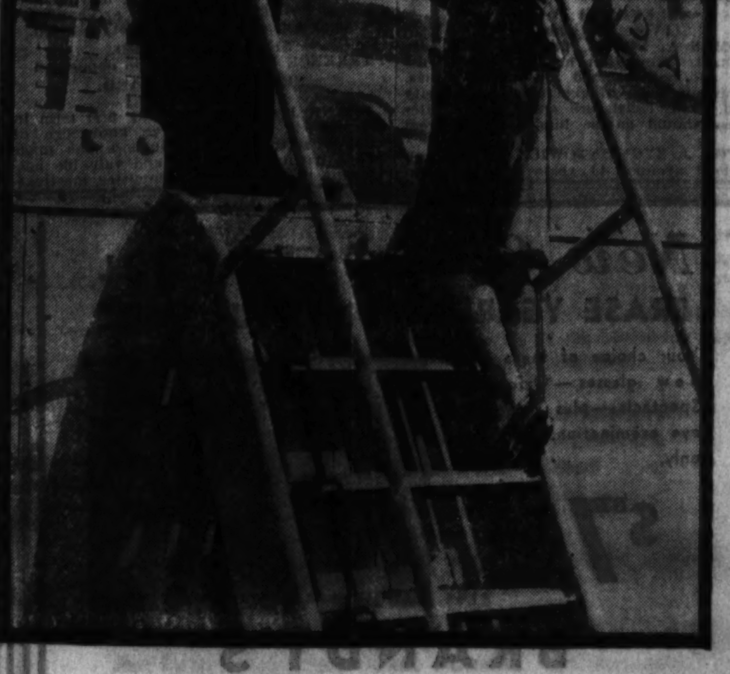

Alice White may get by this big, strong man—but, after looking at his chin, we ha' our doubts. "Luxury Liner." Roosevelt theater.

M. V. L. FAVORS CUSACK, BUTLER, HESS AND EGAN

Asks South Side to Defeat Two Sitting Aldermen.

Two of the fifteen south side aldermen who are running for reëlection failed to get the indorsement of the Municipal Voters' league. They are Ald. Irving J. Schreiber [5th] and John F. Healy [6th]. The league "preferred" James J. Cusack Jr. in the Fifth and indorsed Walker Butler in the Sixth. In another south side ward, the Eighteenth, the league showed no preference between Ald. Walter W. Morris and Bill Furlong, one of his opponents.

The league accompanied its report on the south side candidates with a statement in which it urged the voters to choose able, courageous, and well equipped aldermen, who would be capable of solving the city's financial difficulties, and noted that an "excellent" beginning has been made in the battle for economy following the "gross profligacy" of a former Republican mayor.

Favors Non-Partisan Contests.

The league also put itself on record as favoring legislative acts that would tend to bring into the field more nonpartisan candidates for the council, pointing out that almost 50 per cent of the nominating petitions filed were rejected by the board of election commissioners, mostly on technical interpretations of the election law relating to candidates' petitions.

"Many of these petitions," the league's report stated, "were filed by independent candidates of good standing who, if elected, would replace weak aldermen who now, in many instances, have no opposition."

The league's report on the south side candidates follows:

FIRST WARD.

JOHN J COUGHLIN. Has no opposition.

SECOND WARD.

[Vote for Dawson.]

WILLIAM L. DAWSON, 534 East 42d street, 46 years old, lawyer. Has lived in the ward twenty-seven years and is state central committeeman for First district. Appears qualified to make an able alderman.

EDGAR G. BROWN, 3800 Rhodes avenue, 35 years old. In ward two years. Active and energetic.

THIRD WARD.

[Vote for Jackson.]

ROBERT R. JACKSON. Finished fifteenth year in the council. Since the passing of the old régime, his experience and ability have been applied to the benefit of the city.

JOHN A. LEWIS, 5407 Indiana avenue, 46 years old; deputy bailiff. In ward three years. Lacking in qualifications.

FOURTH WARD.

BERTHOLD A. CRONSON. Has no opposition.

FIFTH WARD.

[Cusack preferred.]

JAMES J. CUSACK JR., 5307 Hyde Park boulevard, 30 years old; assistant state's attorney. Good reputation for honesty, activity, and industry.

IRVING J SCHREIBER. Finishing first term in the council. Has shown some ability and aggressiveness but his outside activities and connections create an uncertainty as to his future value in the council.

SIXTH WARD.

[Vote for Butler.]

WALKER BUTLER, 1513 East 6th place, 35 years old; lawyer. Formerly an assistant state's attorney with an excellent record. Highly recommended as honest, able, vigorous, and industrious. Appears to be exceptionally well qualified.

JOHN F. HEALY. Finishing first term in the council. While he has shown some promise of development, this ward appears to have an opportunity for more capable and vigorous representation in the candidacy of Walker Butler.

JOSEPH J. McGEENEY, 6400 Cottage Grove avenue, 40 years old; real estate. Secretary to the city clerk under a former administration. Does not appear to have any particular qualifications, and his political connections and support do not inspire confidence.

JOSEPH A. THONEY, 626 East 70th place, 56 years old. In ward twenty-two years. Formerly express messenger, then law clerk for two years. Corporal in Spanish-American war. Was investigator for several civic organizations, deputy sheriff four years, and later with election commissioners. Man of force and integrity, with considerable knowledge of city conditions.

MACON H. HUGGINS, HENRY F. RUDDY, WILLIAM F. DAVIS, THEODORE R. KATZMANN, EDWARD C. LONGFELLOW, and JAMES F. HOGAN are also candidates.

SEVENTH WARD.

[Vote for Hess.]

EDWARD J. HESS, 6922 Paxton avenue, 53 years old; lawyer. Assistant United States attorney, 1923 to 1928. Highly recommended and exceptionally well qualified for useful council service.

THOMAS J. DALEY, 7130 Jeffery avenue, 40 years old; treasurer Royal Building and Loan association. Formerly cashier of Calumet National bank. Good reputation for honesty and industry.

BERNARD YEDOR, 7525 Essex avenue, 23 years old; lawyer. College graduate. Good reputation.

JOHN J. MAYPOLE, GEORGE W. GILL, ARCH T. BRAY, AURELIUS T. SIEMIANOWSKI, RAYMOND I. PURCELL, and HARRY SIMON are also candidates.

EIGHTH WARD.

DAVID L. SUTTON. Has no opposition.

NINTH WARD.

[Vote for Beck or Davis.]

LESLIE V. BECK, 10638 Calumet avenue, 31 years old; in ward all his life. Superintendent of equipment, Chicago police department; formerly secretary to Ald. Govier for eleven years. Well recommended for honesty and industry. Appears to be well qualified.

WALTER G. DAVIS, 11959 Harvard avenue, 60 years old, in ward thirty-eight years. In real estate and insurance business. Formerly tax collector, town of Calumet, for six years; chief deputy clerk, Municipal court, 1920 to 1931, and West Pullman park commissioner for last sixteen years. Good reputation.

ARTHUR G. LINDELL, 10346 South Wabash avenue; 40 years old; division superintendent of an electrical manufacturing firm. In ward all his life. Was a candidate for congressman in 1932, but defeated. Supported in his candidacy for alderman by organization of the old city hall régime.

JOSEPH BURDA JR., STEPHEN P. MICHUDA and JOHN JOSEPH DALY are also candidates.

TENTH WARD.

WILLIAM A. ROWAN has no opposition.

ELEVENTH WARD.

[Vote for Doyle.]

THOMAS A. DOYLE, finishing sixth year in council. Now that he has regained his health and has resumed his council duties, his previous years of experience in the city council, state legislature and United States congress should enable him to be of real value.

ANTON J. ZYGMUNTOWICZ, 4821 South Marshfield avenue; 41 years old. Born in Poland. Lived in the ward 22 years. Director Polish R. C. Union of America. Formerly an elevator inspector and millwright.

TWELFTH WARD.

[Vote for Hartnett.]

BRYAN HARTNETT, finishing second term in council. Good voting record. Lacks aggressiveness, but is intelligent and attentive to his duties.

AUGUST J. TADDA and JOHN M. KING are also candidates, but have failed to respond to repeated requests for information about themselves.

THIRTEENTH WARD.

[Egan preferred.]

JOHN E. EGAN, 5905 South Kedzie avenue; 32 years old; undertaker. Formerly a secretary with the Elgin Motor company and Corn Products Refining company. Later a plant foreman. Has also been an amateur and professional boxer. Recommended as of good character, force and ability.

WILLIAM A. CUNNEA JR., 3245 West 64th street; 28 years old; lawyer. In ward 20 years. Entitled to consideration by reason of his interest in public affairs and his good reputation.

FOURTEENTH WARD.

[O'Grady preferred.]

THOMAS J. O'GRADY, finishing first term in the council. An extremely colorful and aggressive member. An able chairman of committee on judiciary and state legislation. A courageous, independent and useful alderman, whose value is sometimes impaired by his impulsiveness.

JAMES J. McDERMOTT, 5423 South Racine avenue; 38 years old; lawyer. In ward all his life. Formerly insurance claim adjuster and assistant attorney for the sanitary district. Elected Democratic ward committeeman in 1932. A man of force and ability.

FIFTEENTH WARD.

[Vote for Kovarik.]

JAMES F. KOVARIK. Finishing third term in the council. Gives close attention to his duties and has shown independence and spirit.

LEO McAVOY, 5601 South Campbell avenue; 30 years old. In the ice, moving and storage business. Formerly a chauffeur. Grammar school education. Not qualified.

SIXTEENTH WARD.

TERENCE F. MORAN has no opposition.

SEVENTEENTH WARD.

[Vote for Corr.]

FRANK J. CORR. Finishing first term in the council. His extensive knowledge of existing statutes and ordinances has made him a particularly useful and valuable participant in council and committee meetings. Independent, sincere, aggressive, and a hard worker.

FRANK M. FULTON, 317 West Marquette road; 53 years old. In ward 47 years. President of a wholesale gasoline firm. Formerly in the retail coal business. Good reputation.

EIGHTEENTH WARD.

[Vote for Morris or Furlong.]

WALTER W. MORRIS, finishing second term in the council. A man of high caliber. Honest, intelligent, earnest, and sincere. Faithful in attendance and strictly attentive.

BILL FURLONG, 8019 South Carpenter street; 48 years old; lawyer. Is also a certified public accountant. Has been a state bank examiner and an assistant corporation counsel. Active in civic betterment movements for more than 25 years. A man of varied experience along lines which make him an exceptionally well qualified candidate.

CHARLES R. PALMQUIST, 8050 South Bishop street; 45 years old. General superintendent Illinois free employment offices in Chicago. Formerly acting chief clerk C. B. & Q. railway company relief department, motor truck salesman, and deputy clerk Municipal court. Defeated in his candidacy for Republican ward committeeman in 1932. Well recommended.

MICHAEL A. DWYER, 7642 South May street; 41 years old. Editor and publisher of the Auburn Parker. Formerly in the wholesale grocery business for 15 years. Good reputation.

HARRY E. PERRY, 7817 Aberdeen street; 40 years old; assistant county treasurer. Formerly an employe of the Cook county highway department, the sanitary district and holder of various other political jobs.

EDWARD J. NIEUBUURT, T. JAMES GILBOY, AND JOHN J. DALY are also candidates.

NINETEENTH WARD.

[Vote for Northrup.]

O. E. NORTHRUP. Finishing second term with a good record. An able, alert, honest, and independent alderman. Faithful in attendance and strictly attentive. His increased aggressiveness has greatly improved his value and usefulness at council and committee meetings. Can be depended upon to act in accordance with his convictions.

CHARLES W. BRIGGS, 8802 Emerald avenue; 50 years old; engineer. Not qualified.

SWIFT ATHLETIC CLUB TO GIVE PLAY

Just a rustic scene from "Summer Interlude," the play which the Swift & Co. Athletic and Social club will present Tuesday evening at the West Englewood Masonic temple, 64th and Loomis streets. Left to right, Floyd Francis, Franc Pettitt, Charles Delsing, William Harper, Charles Albrecht, Wilbur Culver, Gordon Little, Art Leigh, Frank Noriek, Art Johnson, and Marshall Carlson. The play is under the direction of Thomas F. Drabek.

POLITICAL NOTES

James J. Cusack Jr., is running for Fifth ward alderman on a pledge to coöperate with the movement for better school facilities in the ward. He advocates governmental economy through the abolition of overlaps, and promises to work for better streets and lighting. Being the only opponent of Ald. Irving J. Schreiber to survive the blanket attack made on the aldermanic petitions by the East-Schreiber organization, he has fallen heir to the united support of the independent candidates, who pledged at a recent meeting to work for the defeat of Ald. Schreiber in the event any one candidate should be pitted against him.

Edward J. Hess, candidate for Seventh ward alderman, has the united support of the five Republican factions of the ward, under the leadership of Charles L. Gerds, ward committeeman. At a meeting held on Friday evening, chieftains of the various factions were invited to smoke the pipe of peace. Elmer M. Walsh, attorney and for many years president of the South Bryn Mawr Improvement association, presided.

Thomas J. Daley, candidate for alderman of the Seventh ward, is pledging himself to work for the establishment of a senior high school in the ward, filtered water in every home, sufficient safeguards on the Illinois Central right of way, and coöperation with the business interests in the ward. He is a graduate of Bowen High school, a native of the ward, and served eighteen months overseas during the war. He is in the real estate and insurance business.

William F. Davis, candidate for alderman in the 6th ward, has been active in promoting Boy Scout and community welfare activities. He favors the unification of governments to eliminate overlaps in tax spending and pledges to work for better transportation and better drinking water, both through the barring of industrial wastes from the lake and the construction of a city filtering plant.

William L. Dawson, colored candidate for alderman of the 2d ward, has the backing of the De Priest Republican organization and Ward Committeeman William E. King. Dawson was a first lieutenant in the infantry during the war, and is indorsed by Giles post of the American Legion. He is also indorsed by the Young Women's Political club, of which Miss Norma Edwards is president.

"A flower box in every window" is a part of a clean-up, dress-up campaign for the colored section of the 2d ward which Edgar G. Brown, colored aldermanic candidate, has been sponsoring. Brown is urging beautification of the underprivileged sections of the ward as a stimulus to property improvement and better sanitary conditions. He is urging the restoration of South Park way to its former grandeur as Grand boulevard.

Edward C. Longfellow, an independent candidate for alderman in the 6th ward, has been indorsed by the United Veterans of America and a citizens' group of 200 which has taken the name the Good Government group.

Joseph A. Thoney, candidate for alderman in the 6th ward, is running on a platform opposing bond issues and favoring the use of relief funds to provide public works, especially the completion of school buildings more than half finished. He promises to use his wide experience as an investigator to "watch dog" against graft in the city hall. Mr. Thoney has been a police and federal investigator for many years.

Walker Butler is seeking the 6th ward council seat on a pledge favoring reduction of government costs, consolidation of duplicating taxing bodies, forcing court action to prevent further pollution of the south side's drinking water by industrial plants, and reduction in taxes. Butler reports that he has built "an entirely new Republican organization in the ward manned in every precinct with independent voters."

WARDS CHANGED SINCE 1931 VOTE; HERE'S A GUIDE

The aldermanic election to be held on Tuesday will be the first in which the people of Chicago will select city council representatives since the redistricting of the wards in July, 1931. THE TRIBUNE therefore presents the new ward boundaries for voters' guidance.

Wards in which this Metropolitan section is circulated and their boundaries are listed below:

4. Lake Michigan and Pershing road, west to Cottage Grove avenue, south to 46th street, west to South Park way, south to 52d street, east to Drexel avenue, south to 53d street, east to Blackstone avenue, north to Hyde Park boulevard, east to the lake.

5. Hyde Park boulevard and the lake, west to Blackstone avenue, south to 53d street, west to Drexel avenue, north to 52d street, west to South Park way, south to Garfield boulevard, west to State street, south to 63d street, east to South Park avenue, north to 60th street, east to Cottage Grove avenue, south to 63d street, east to the lake.

6. Stony Island avenue and 63d street, west to Cottage Grove avenue, north to 60th street, east to South Park avenue, south to 63d street, west to State street, south to 73d street, east to Stony Island avenue, north to 63d street.

7. Lake Michigan and 63d street, west to Stony Island avenue, south to 75th street, east to Jeffery avenue, south to South Chicago avenue, southeast to 85th street, east to Baltimore avenue, south to 87th street, east to the lake.

8. Stony Island avenue and 73d street, west to Indiana avenue, south to 83d street, east to South Park avenue, south to 95th street, east to N. Y. C. and St. L. tracks, northwest to 87th street, east to Jeffery avenue, north to 75th street, west to Stony Island avenue, north to 73d street.

17. State and 59th streets, west to Rock Island tracks, north to Garfield boulevard, west to Wallace street, south to 63d street, west to Halsted street, south to 83d street, east to Indiana avenue, north to 73d street, west to State street, north to 59th street.

ROLLIN MORROWS MARK GOLDEN DAY AT CLUB MEETING

Mr. and Mrs. Rollin F. Morrow, 1454 Hyde Park boulevard, celebrated their golden wedding anniversary on Washington's birthday when they were guests of the Sarah Hackett Stevenson Memorial club, in which Mrs. Morrow has been active for many years, being on both the executive committee and board of trustees.

For Mrs. Morrow it was a threefold anniversary celebration, for the 201st anniversary of Washington's birth also was her 77th birthday. February, in fact, is anniversary month for the couple, Mr. Morrow's 75th birthday occurring only two weeks ago.

Many friends of their 40 Chicago years were on hand at the birthday dinner when it was recalled that Mr. Morrow worked for Charles A. Stevens in Avon, Ill., and came here with Mr. Stevens when he opened a silk store here. Later Mr. Morrow was in the grain business and now is with the Ace Fastener corporation.

The couple were married in Prairie City, Ill., at the home of the bride's father, Thomas Wilson. Mrs. Marry Marshall, an aunt of the bride, is still living in Prairie City. She is 84 years old.

COULSON TO TALK ON WOMEN SPIES AT SINAI TEMPLE

Maj. Thomas Coulson of the British military intelligence, author of "Mata Hari," will relate some of his world war experiences at 8:15 o'clock tomorrow evening in the lecture series at Sinai temple. "Famous Women Spies and Their Methods" is his subject.

"Lenin's Success With the Peasants" will be discussed Friday evening at Hirsch center by Samuel D. Rosen. He will carry the narrative through from confiscation of the lands of the clergy and nobles to Lenin's death.

COUNCIL FIGHTS GROW HOTTER AS ELECTION NEARS

Bitter Contests Waged in 2d, 3d, 5th, 6th, 14th.

BY STANLEY ARMSTRONG.

With only today and tomorrow intervening before the aldermanic election 54 candidates who are fighting to represent 14 south side wards in the city council are intensifying their campaign activities. In five other south side wards the sitting aldermen have no opposition.

Bitter fights are being waged throughout the south section of the city, with the 14th ward a real storm center. In the 2d and 3d wards candidates supported by the city administration are giving battle to the remnants of the machine of a former Republican mayor. Two candidates in the 5th ward are putting on a real scrap and the campaign in the 6th ward is a free-for-all.

Battle Gets Into Court.

Shorn of his city patronage Ald. Thomas J. O'Grady [14th], a Democrat, is engaged in a finish fight with James J. McDermott, Democratic ward committeeman. They have carried their war into the courts, with O'Grady prosecuting and McDermott defending, in the case of a man whom the alderman arrested on a charge of fraudulently registering as a voter in the ward. They are the only two candidates.

Printed matter has been distributed in the 5th ward in the interest of Ald. Irving J. Schreiber purporting to show that his only opponent, James J. Cusack Jr., is not a resident of the ward. Cusack, an assistant state's attorney and track captain at the University of Chicago in 1925, said that he has lived in the ward for ten years, much of the time at 5555 Woodlawn avenue. His residence now is at the Del Prado hotel, 5307 Hyde Park boulevard. He is secretary of the ward's Democratic organization.

Butler Threatens Healy.

Walker Butler, with the indorsement of the Municipal Voters' league, appears as the chief menace to the reëlection of Ald. John F. Healy in the 6th ward. Ten candidates are in the contest, the major ones being listed as Butler, Healy, Joseph A. Thoney, whom the M. V. L. characterizes as a man of force and integrity, and Joseph J. McGeeney, who formerly was secretary to Patrick S. Smith, city clerk during the administration of a former Republican mayor.

Edward J. Hess, for whom the M. V. L. has planked down its indorsement, has the united support of all the Republican factions in the 7th, a Republican ward. His chief opponent among a total of nine candidates is Thomas J. Daley, candidate of the Democratic ward organization headed by Committeeman James Ryan. Hess is running on a program calling for economy in the administration of the city government, the elimination of phenol from the city's water supply, and a senior high school for the south shore district.

Brown and Dawson in Hot Fight.

In the 2d ward Edgar G. Brown, who is actively engaged in promoting the welfare of the colored people and who has the indorsement of many civic and church groups in the ward, is putting up a strenuous battle against William L. Dawson, Republican state central committeeman. He has support of the city administration, as has John A. Lewis, deputy bailiff of the Municipal court, who is running against Ald. Robert R. Jackson in the 3d ward.

A runoff election may result from the contest in the 18th ward. Ald. Walter W. Morris is reported finding obstacles in his path to reëlection in the candidacy of Charles R. Palmquist, who has Republican support, while Harry E. Perry, the candidate of the Democratic organization, has to hurdle the opposition of Bill Furlong, also a Democrat.

Beck Has Strong Support.

Leslie V. Beck, formerly secretary to Ald. Sheldon W. Govier, has the support of the Democratic organization and of many Republicans in the race to step into Govier's shoes. There are five other candidates, the strongest of whom appear to be Walter G. Davis, chief deputy clerk of the Municipal court from 1920 to 1931, and Arthur G. Lindell, whom the M. V. L. said has the support of the organization of a former Republican mayor.

Ald. Frank J. Corr [17th] is in a hard battle against Frank M. Fulton, a business man. A campaign to write in the name of James T. Hughes is on in the 13th ward, where the number of candidates was narrowed to two, John E. Egan and William A. Cunnea Jr. Ald. Bryan Harnett [12th], Thomas A. Doyle [11th], and James F. Kovarik [15th] are looked upon as certain winners.

BEG YOUR PARDON

The annual dance of Resthaven [formerly Sarah Greenebaum] Juniors will be held at the Congress hotel March 26, not today, as announced last Sunday.

WHO'S WHO ON SOUTH SIDE

Richard J. Knight, new president of the Auburn Park Business Men's association, has been a member of the association for four years. He owns the floral shop at 7648 South Halsted street. Before entering the floral business seven years ago he was a salesman for a music firm.

RICHARD J. KNIGHT

Mr. Knight was born in Bridgeport in 1900, but was brought up in Auburn Park. He attended St. Leo school and Calumet High school. He is a member of Oakwood council, North American union, and of Auburn Park council, Knights of Columbus.

Mr. Knight is unmarried and resides with an aunt at 7636 Emerald avenue. His favorite recreation is golf, and Cedar Lake, Ind., is his usual vacation spot. He once studied elocution and he often gives recitations—humorous and otherwise—at small social gatherings of friends.

125 TO TAKE PART IN GYM NIGHT OF Y. M. C. A. COLLEGE

Reunion of Grads to Be Held Next Week-End.

The 26th annual Y. M. C. A. college "gym nite" program, occasion of reunion of old grads, will be staged at 8 o'clock Friday and Saturday evenings in the college, 53d street and Drexel avenue. This is the all all-student affair of the year and is under the general chairmanship of Herbert Heine. The two hour program in which 125 men will take part will be followed by a dance.

Outside competition will be brought in for the first time when the "Y" college gymnasts clash with the Chicago Sokol society team Friday and with the University of Illinois Saturday evening. Work will be done on all gymnastic apparatus.

Varsity to Battle Alumni.

The traditional battle between the varsity and alumni basketball teams is expected to live up to past clashes, with at least three former varsity captains expected in the alumni lineup.

A highlight of the regular gym exhibition will be the free hand drill used by the American Olympic team in the Amsterdam games. Another is to be an exhibit of living statuary in which poses of ancient types of physical activities will be shown. Tumbling and "marching pyramids" will be other gym numbers in addition to games which will open the program with about 50 men taking part.

There'll Be a Barn Dance.

Humor will be injected in clown numbers, comedy tumbling, and a "rube" costumed barn dance with a dozen couples doing the "squares."

Marion Mischler is business manager of the affair. Chairmen: Decorations, Archie Ramer; program, George Murray; music and reception, Louis Cross; tickets, James Ericson; publicity, Clive Glover; ushers, William Hieb, and properties, Lonnie Reed.

M. A. Clevett, director of physical education, is faculty advisor.

DR. W. F. OGBURN TO TELL STATUS OF FAMILY LIFE

"Is Civilization Destroying Family Life?" is the question to be discussed by Dr. William F. Ogburn at 8 o'clock Wednesday evening at the Hyde Park Baptist church in the series of lay meetings being held on the subject of social trends. Dr. Ogburn is professor of sociology at the University of Chicago and was a member of President Hoover's research committee on the subject. Prof. Charles E. Merriam, vice chairman of that committee and member of the University of Chicago political science department, will be the speaker on March 8. "Can Americans Govern Themselves?" is the question he proposed to take before the group.

BOND, UNITARIAN CHOIRS JOIN IN CONCERT TODAY

A joint concert of the choirs of Bond chapel of the University of Chicago and First Unitarian church, 1174 East 57th street, will be held at 4 o'clock this afternoon in the church. Directing the concert will be Robert L. Sanders, organist of the church, and Cecil Michener Smith, director of the chapel choir. George Olson will be organist.

Mrs. Von Ogden Vogt, wife of the Unitarian church minister, will speak before the Woman's alliance of the Third Unitarian church Tuesday afternoon of the relation between local branches and the general alliance. Mrs. Vogt is state director of general alliance work.

PARENTS CARRY SCHOOL FIGHT TO SARGENT GROUP

16,000 Ask Conversion of Hirsch to Senior High

The many sided problem of senior high school facilities is to be taken this week to the citizens' committee on public expenditures, of which Fred W. Sargent is chairman. Immediate conversion of Hirsch Junior High school to a senior high school will be urged by the officers and board of the South Shore Parents' association. This group will back up its plea with petitions bearing 16,000 signatures.

The conversion plan has been tabled by the board of education as "not practicable." The South Side Federation of Improvement association opposes the plan, as do the Hirsch Parent-Teacher association and various groups in Chatham and Grand Crossing who express indignation at being "robbed" of their junior high school which was dubbed "the brightest spot in the Chicago school picture" in the Strayer report.

South shore parents fail to see this point, asking where there is fairness in a scheme which gives some pupils six years of "high school contacts" and limits others to three years by "pigeon holing" ninth grade students in small branches in vacant rooms of grammar schools not properly fitted for high school purposes.

Territory Not Unified.

The territory around Hirsch, however, is far from a unit in its views. The Chatham Chamber of Commerce directors voted in favor of the conversion, as has the Triangle Improvement association.

South Shore indorsements include those of the South Shore Chamber of Commerce, East 75th Street Business Men's association, East 79th Street Business Men's association, Stony Island Business Men's association, Bryn Mawr Improvement association, and South Shore and McShane post of the American Legion.

Another view is presented by the Bowen High school group, especially the southern half of the Bowen territory. It holds that the best idea is to work for the proposed addition to Bowen now, hoping for this exception in the abandonment of building because of finances.

The South Shore Chamber of Commerce has been lukewarm to the conversion theory, tending to favor working for a permanent solution along the lines of the board of education plan. This contemplates a new senior high school at 76th street and Bennett avenue, as well as junior high schools at 73d street and Chappel avenue and at 83d street and Yates avenue. The latter, Rembrandt, has its foundations poured, but further construction is held up because of no money. The chamber, however, is going along with the temporary relief plan of the parents' group.

Immediate Solution Sought.

The South Shore Parents' association, on the other hand, insist that the only point tenable is that the emergency demands an immediate, temporary solution. They are, in the main, staying clear of the controversial topic of the worth, or lack of it, of the junior high school. They see the Hirsch conversion as the only practical means of meeting the demands presented with a minimum of expenditure.

The board of education, however, contends that its plan of housing in various small groups provides more relief from congestion at the least expense and that ninth grade youngsters are "as well off educationally" as if they were in Bowen or Hyde Park High schools and without the crowding of the latter schools.

Avalon Park, Burnside, and Cornell are the three schools in which the Hirsch branches are operating to divert 300 ninth grade pupils from Bowen and Hyde Park as well as an additional 400 in September. Seventh grade pupils are being held at Dixon, Ruggles, and Park Manor schools instead of being sent to Hirsch because of crowding there.

Board for Long Time Program.

The board fails to see logic in the claim of the parents' association that more relief would be afforded, even to Hyde Park and Bowen, under their plan to keep seventh and eighth grade pupils at their respective schools (filling vacant rooms) and using all Hirsch facilities to relieve senior high school crowding.

"Objectors have gone so far as to bring politics into a strictly school situation" the board charges in a review of the situation released by Don C. Rogers, director of building survey, in an appeal that the only feasible plan is the long time program of the board.

"Sure, the plan is fine," agreed Mrs. Ray Gibson, president of the newly organized South Shore Parents' association. "But it doesn't do us any good now. And we need relief now."

Other leaders of the group who are to put their plan before the citizens' committee: Vice presidents, Herbert O. Brown, secretary of the 75th Street Business Men's association; Albert M. Stockley, Charles D. Young; recording secretary, Mrs. Charles A. M. Waterhouse; corresponding secretary, Mrs. Walter I. Deffenbaugh; treasurer, Mrs. Guy H. Luster.

Directors: Morgan L. Fitch, South Shore Chamber of Commerce, schools chairman; Louis N. Grossman, Mrs. Henry M. Coen, Dr. Emil L. Alson, Alfred Koenig, E. H. Mackensen, 79th Street Business Men's association, and Henry S. Mann and Mrs. Charlotte Reynolds.

The organization plans to unite behind a candidate for appointment on the board of education this spring and urge his cause on the mayor.

Mr. Brown, membership chairman, is to start a campaign for regular members this week with a committee of fifty in line with plans for a permanent organization which will function until a permanent solution is reached on the south shore school problems.

SOUTH SHORE SCOUT LEADER TO RECEIVE SILVER BEAVER AWARD

Thomas Booth, 6920 South Shore drive, will be one of seven Chicagoans to receive a silver beaver award at the annual meeting of the Chicago Boy Scout council Tuesday evening at the Hotel Sherman. Mr. Booth has been associated with Boy Scout work in Chicago for many years. He is at present a member of the south shore district executive board. The award is made by the National Boy Scout council upon the recommendation of the Chicago council for "distinguished service to boyhood."

THOMAS BOOTH. [Moffett-Russell Photo.]

CURTAINS CLEANED
1c per pair
When Sent with Another Pair
Plain Curtains, 50c; 2 pairs, 51c
Fringed, Ruffled or Silk, 75c; 2 pairs 76c
DRAPES cleaned with skillful care .... 75c up
RUGS CLEANED Expert work. Satisfaction guaranteed! (Domestic) 9x12 ... $2.50
Insured Against Fire and Theft
ROBERTSON BROS.
Successful Curtain Cleaners for 30 Years
Free Pickup and Delivery
3349 Indiana Av. Call Doug. 1214

New Glasses THAT WILL ERASE YEARS FROM YOUR FACE
Your choice of these smart new glasses—Oxfords or Spectacles—plus a thorough eye examination. This week only.
$7.50 COMPLETE
BRANDT'S
Jewelers and Opticians
1223 E. 63rd St. Dr. W. J. Udwin Midway 1671

originality.. distinction.. modest prices
—three excellent reasons for buying your new hat at Nobby Millinery! We design and individually fashion each hat to suit your own [illegible] for fifteen years.
The Nobby MILLINERY
2346 EAST 71ST STREET
FORMERLY AT 943 E. 63rd ST.
"The Cosaque" is one of our newest and smartest hats, a draped turban in imported straw cloth with a shaded band of flower petals. Note the new high crown influence.

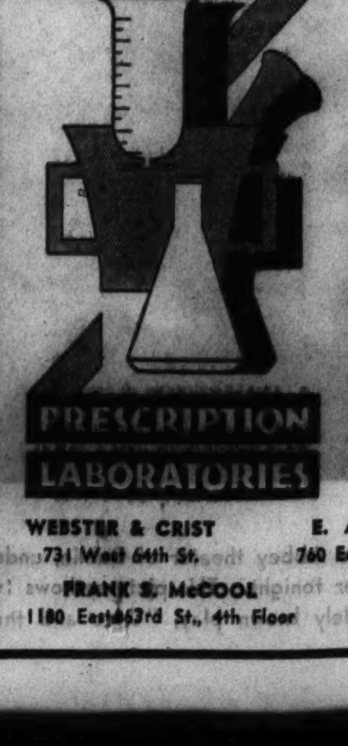

In case of SICKNESS— Don't take any chances, call your family DOCTOR at once and have him phone the PRESCRIPTIONS to your nearest Accredited Prescription Laboratory. That's the RIGHT way to FIGHT SICKNESS and WIN back HEALTH.
ACCREDITED PRESCRIPTION LABORATORIES
WEBSTER & CRIST 731 West 64th St.
E. A. REEL 760 East 79th St.
PAUL W. EDGETT 735 West 79th St.
FRANK S. McCOOL 1180 East 63rd St. 4th Floor
H. B. BOLEMAN 7449 Cottage Grove Ave. 2nd Floor

Your Best Apparel Is Safe With IRALSON
If you were to ask us how we dry clean garments so beautifully—remove spots, dust and grime from the finest and most delicate apparel so as to restore their original loveliness—it would take hours of your time. You'd have to listen to an accumulation of information built up over 45 years' experience. Cleaning is an art with us—that's why people with nice things always send them to Iralson for cleaning.
Iralson Standard Service
Women's Dresses and Coats, Men's Suits, Topcoats and Overcoats
CLEANED and PRESSED 98c Plus Insurance
The IRALSON STANDARD is the FINEST CLEANING, including MINOR REPAIRS. Hand finishing and perfect workmanship. If you wish to look your best use the "IRALSON STANDARD SERVICE."
Iralson Economy Service
Women's Plain Dresses and Coats, Men's Suits and Topcoats
CLEANED and PRESSED 49c Plus Insurance
You must request this service. The Economy Service receives the same Cleaning and Machine Finishing.
RUGS CLEANED $2.50
9x12 ft. domestic rug, perfectly cleaned
Pickup and Delivery Service Included
I. M. IRALSON & SON
4242-44 COTTAGE GROVE AVE.
OAKland 1234

M. WASHINGTONS TO HAVE ART DAY ON ANNIVERSARY

Silver Tea to Mark 25th Birthday Friday.

The Martha Washington club will mark its twenty-fifth anniversary with a silver tea Friday afternoon at the Chicago Gallery association, 220 North Michigan avenue. Art day will be simultaneously observed with a tour of the gallery and informal talks by noted artists who will be the club's guests. Mrs. W. B. Bowers, art chairman, and Mrs. George Mundt, program chairman, are in charge.

The club had its inception in the spring of 1906 when three women, at the request of a physician, found a home for a dependent crippled child. A survey made at the time revealed that there was no suitable institution to care for dependent cripples with normal minds, and within the year the club was organized to provide such children with homes. In February, 1908, the club was incorporated with a membership of 25.

For nearly twenty years the club cared for its little charges by boarding them at a private sanatarium. As the number grew and surgeons and physicians renewed their appeal to the club to establish a home plans went forward and in 1926 the Martha Washington home, a 22 room house at 4448 South Michigan avenue, was purchased. Since that time the number of children cared for has grown from 13 to 44.

Mrs. Henry W. Vallette is president of the club and Mrs. R. K. Packard president of the home. Mrs. William C. Post is superintendent.

Bryn Mawr Benefit for Vets.

For the benefit of disabled and unemployed ex-service men and their families the Bryn Mawr Woman's club will give a luncheon and card party at 1 o'clock Tuesday at the Del Prado hotel. During the luncheon a style show will be given. Mrs. C. O. Melick, ex-service chairman, heads the committee in charge, which includes Mrs. W. S. Anderson, Mrs. T. H. Cochran, Mrs. Harry Ginty, Mrs. F. S. Kleppinger, Mrs. F. A. Martin, Mrs. W. G. Kress, Mrs. A. W. Nielsen, Mrs. H. M. Paddon, Mrs. I. N. Powell, Mrs. E. Qualkinbush, Mrs. L. S. Tiffany, Mrs. R. E. Wilson, and Mrs. John Howatt.

At the club's regular meeting at 11 o'clock tomorrow C. H. Demetrius, Rumanian consul general, will speak and Caroline Reiter will give a costume lecture on "Peasant Life in Rumania," exhibiting peasant handicraft. Mrs. Ivan Henderson, home and education chairman, is in charge.

At 2 o'clock Fred Atkins Moore, executive director of the Adult Education council, will take the negative side and Col. Ira L. Reeves of the Crusaders the affirmative side in a debate on "Shall the Eighteenth Amendment Be Repealed?"

Art Association to Open Exhibit.

The South Side Art association will hold a twilight musical and tea to inaugurate another exhibit of sculpture and painting by member artists at 3 o'clock this afternoon at the Fairfax hotel. Miss Lillian Pringle, cellist; Ewart Wheeler, tenor, and Hattie Levin, pianist, will give a program. Mrs. Dana Brown and Mrs. Lorado Taft will pour at the tea following. Mrs. Albion L. Headburg, president, will head the receiving line.

Chrysolite Club to Sew Tuesday.

The Chrysolite club will sew for charity Tuesday. There will be an exhibit of paper utilities and novelties.

Hyde Park Travel Meeting.

Mrs. Ellis D. Walker, public welfare chairman of the Hyde Park Travel club, will introduce Miss Myrtle Carpenter in a talk, "Topics of the Hour," at 11 o'clock tomorrow before the club. At 2 o'clock Mrs. Guy F. Fairbrother, home department chairman, will present Miss Mary Dimery in a discussion of "Old English Furniture."

University Church Woman's Club.

Dr. E. W. Burgess will talk on "Emerging Values in Family Life" Tuesday afternoon before the Woman's Club of the University Church of the Disciples of Christ.

Woodlawn Mothers' Round Table.

Medcedes Hedlund will talk on "Arts and Crafts" at 2 o'clock Wednesday before the Woodlawn Mothers' Round Table. Mrs. La Verne Spring, music chairman, will present Irene Hulme, pianist, and Ruth Webster Goodwin, reader.

Woodlawn Club's Illinois Day.

Illinois day will be observed Tuesday by the Woodlawn Woman's club with the civics department in charge. Mrs. William Barry of the Illinois League of Women Voters and Mrs. Edgar J. Goodspeed of the Daughters of the American Revolution will speak in the morning. "The Development of Illinois Government" and "Historic Scenes of Illinois" will be their respective topics. The afternoon program will include Howard P. Bozarth, lecturer, and J. W. O'Keefe of Northwestern university.

Windsor Park Meeting Tuesday.

"Numerology" will be the topic of Mrs. Alfred Vernon, member of the Windsor Park Woman's club, at its meeting at 11 o'clock Tuesday. Following luncheon at 12:30 o'clock Mrs. L. W. Blackwood, literature chairman, will sponsor a talk by Llewellyn Jones on "Notable Books of the Year." The club chorus will sing under Mrs. J. C. Myers' direction, accompanied by Mrs. Colemand Sanford. Mrs. George A. Kinney and Mrs. A. J. Biddle will be chairmen of the reception following.

Judge Bartelme at Park Manor.

Judge Mary Bartelme of the Juvenile court will speak Tuesday afternoon before the Park Manor Woman's club under the auspices of the philanthropic committee, Mrs. B. W. Beadell, chairman. Mrs. E. P. Boosey, Park Ridge school chairman, will present as her speaker Mrs. F. M. Tankerman, former state chairman for Park Ridge school. Grace Humphrey will sing, accompanied by Mrs. C. S. Michell, and Mrs. Earl Bronson will give current events.

All Saints' Style Show Given Three Times

"Ye Fashione Showe," given by St. Margaret's guild of All Saints' Episcopal church, 111th street and Indiana avenue, proved so popular that it was to be repeated twice. The third performance was Wednesday evening. Among those who displayed styles of yesteryear were, left to right, Mrs. Sybil Zwad, Miss Katherine Martin, Miss Marion Poole, Betty Jane Philpott, Miss Helen Philpott, Mrs. Ethel Gagey, and Miss Maria Andrew.

OUR TOWN

Paragraphs About Some Folks You Know.

FELLOW members of the South Shore Garden club were just a bit skeptical when Mrs. H. T. Alexander brought to their last meeting what Mrs. G. J. Bauerschmidt described as some very odd leaves from a plant of the sedum family which she encountered down in Florida. These leaves, Mrs. Alexander averred, when pinned to a window curtain will sprout, and shortly a plant will develop. Now several of our garden enthusiasts are trying them out.

* *

Arthur Rusk of Chesterfield is wearing a big smile over the arrival of that new baby girl. He's betting she will have red hair like some other Rusks.

* *

Another word from Chesterfield. Seems that President Guy Skinner of the Improvement association is filling Joe Tufo's shoes so well he's threatening to stretch them. We may have to ask for the auditorium in the fieldhouse to hold the crowds, opines one member.

* *

Among the proud parents of the week we note Dr. Walter H. Theobald, 5525 Hyde Park boulevard. His son, Pierce, has just been promoted to cadet lieutenant up at St. John's Military academy in Wisconsin. The Savoie establishment at 4932 Lake Park avenue also points with pride to son, William, now a full fledged first sergeant at the same school.

* *

PRETTY soft job, being friend husband's secretary, as others besides Mrs. John Garner have discovered. When William Carroll, 7222 Luella avenue, goes tripping Mrs. Carroll goes too. They've just been gadding through Indiana and Ohio.

* *

"Wee Willie" Craig was the principal guest at a dinner given for him Thursday at Fenger High school. Honor at last where honor's due! And in case there's a stranger in Our Town who's skeptical, here are a few reasons why: He has taught in the Sunday school, been an officer and director in the South End Church Athletic association, scoutmaster, chairman of boys' work at the 111th Street "Y," and chairman of the advisory board of the local Order of the Builders. But you should have heard Walter Roy and E. R. Rowlands.

GOLDEN RECEPTION

MR. and MRS. JOS. RAPHAEL.

Mr. and Mrs. Joseph Raphael, 6355 Blackstone avenue, entertained relatives and friends last Sunday afternoon and evening at a reception in celebration of their golden wedding anniversary Feb. 15. The couple have lived in Chicago all their lives. Mr. Raphael is 73 years old and Mrs. Raphael will have her 70th birthday on March 18. They had one daughter, Etta, who died eight years ago.

GIFT OF WHOLE LIBRARY BOOSTS SCHOOL DRIVE

With 5,000 books already collected in the drive to enlarge the libraries of five south shore elementary schools, the East 75th Street Business Men's association has sent out a final appeal for aid in its efforts to double this number in the 10 days of the campaign which remain.

Youngsters of the schools—Myra Bradwell, Bryn Mawr, O'Keefe, St. Bride's, and Our Lady of Peace—have entered about 500 posters in the contest held in connection with the book drive. These are on display in the windows of 75th street merchants. Prize awards will be announced March 8 in a windup meeting at which school leaders are to be on hand.

The prize list is headed by two scholarships to the Art institute. Eight other major awards include two wrist watches and six pen and pencil sets. In addition to these further prizes will be contributed by more than 30 merchants of the association, according to H. O. Brown, secretary, who is chairman of the book campaign.

Awards will be made by drawing teachers of the schools and the district art supervisor. They also will decide which school is entitled to the shield recognizing its work as the best submitted.

The outstanding contribution is that of Dr. Thomas Faith, 6945 Chappel avenue, who is offering an entire library of approximately 2,000 volumes. Matinees at the Shore and Ray theaters netted nearly 1,400 books, according to Mr. Brown. A book was the admission fee.

Members of the committee with Mr. Brown are Frank G. Peabody, Floyd Phillips, Edward Lewy, and Walter H. Brown.

KOLBER CHOSEN HYDE PARK HIGH STUDENT CHIEF

Coralie Glassner New Commission Chairman.

Organization of this semester's student government at Hyde Park High school was completed last week with the selection of Joseph Kolber for student manager. Miss Coralie Glassner, elected 4A representative, who also served the 4B last semester, is the new chairman of the commission.

MISS CORALIE GLASSNER.

JOSEPH KOLBER.

Kolber also heads the public relations speaking committee of the school, is a senior sponsor, and has been active on the weekly. Miss Glassner is a member of the speaking committee, of the weekly staff, and of the Aitchpe tribe of athletic letter winners.

Other Members of Commission.

Other members of the commission and their classes: 4B, Miss Gertrude Hight; 3A, William Wright; 3B, Robert Cooke; 2A, Miss Betty Grace; 2B, Miss Lorraine Krueger; 1A, William Lyon.

The cabinet, consisting of three executive departments, has Miss Genevieve Fish and Miss Blossom Tovrov sharing the portfolio of extra curricular activity. Within the department Adolph Brez has athletics, Miss Dorothy Hofman has organizations, and Miss Malcha Grauer has clubs.

James Bernard heads the department of public welfare, with Miss Edith Kohn, Miss Bonita Lillie, and Robret Eckhouse as assistants. The traffic department chief is Nat Newman. His aides are Martin Johnson and Robert Goldberg.

Civic Industrial Club Elects.

Hyde Park's largest organization, the Civic Industrial club, has elected Moses Berkman, a junior, its new president. Other officers: Vice President, George Blumenstock; secretary, Miss Sylvia Schnitz; cleanup chairman, Miss Dorothy Gottheim; dance chairman, Miss Beverly Dewhurst; publicity manager, James Bernard. This club is the moving force of the annual cleanup campaigns.

The Aitchpe tribe has Jay Brown as its new president, and James Quillen as vice president. Miss Nellie Nichols is secretary, and George Halcrow is treasurer. Alvin Schaar again heads the lost and found department of the school, and Miss Annette Ivry has been reëlected president of the Junior Girls club. Other officers of the latter: vice president, Miss Virginia Heath; secretary, Miss Elizabeth Smalley; treasurer, Miss Margaret Hobson.

P.-T. A. DISTRICT BOARD TO MAKE SPRING PLANS

Committee Chairmen Will Report Tuesday.

Plans for the rest of the year will be made by the advisory board of District 1 of the Illinois Congress of Parents and Teachers at 1:30 o'clock Tuesday at the home of Mrs. Thomas B. Stephenson, 8022 Harper avenue, district director. Mrs. Harry Halverson is assistant director, and Mrs. George C. Baker is secretary.

Committee chairmen who will report on their respective activities: Better films, Mrs. John H. Jones; child welfare magazine, Mrs. F. V. Carberry; exhibits, Mrs. Howard I. Gentine; extension, Mrs. C. F. Jobson; humane education, Mrs. Fred Wendt; legislative and juvenile protection, Mrs. C. B. Smith; membership, Mrs. Harry M. Mulberry; parent education, Mrs. Paul Newman; publicity, Mrs. Andrew C. Woods Jr.; school education and kindergarten extension, Mrs. H. C. Zinsmeister; student aid, Mrs. Claude I. Palmer; summer roundup, Mrs. E. C. Helland; wise use of leisure time, Mrs H. H. Siddall.

Leisure time activities will be discussed at a tea at 2 o'clock tomorrow at the Republic tearoom, 209 South State street. All chairmen of recreation, music, and drama in south side Parent-Teacher associations are expected to attend.

Exhibition space for the Enchanted Isle of A Century of Progress will be described by Miss Josephine Blackstock, director. Parent-Teacher associations are to coöperate by using exhibits of things made by children in leisure time.

Mrs. Dorothy Wolf, state leisure time chairman, will speak on outdoor projects for spring and summer. Other speakers include Mrs. John S. Fox, state radio chairman, and Mrs. Stephenson.

Establishment of a drama exchange of plays that have been used by the various associations is to be carried out at the meeting.

Many charter members and early presidents and leaders of Arthur Dixon Parent-Teacher association will join in Founders' day observance at 1:30 o'clock tomorrow in the school assembly hall, 83d street and St. Lawrence avenue. Music is to be provided by the woman's chorus of Crerar Memorial Presbyterian church.

The child study class of Avalon Parent-Teacher association will discuss "Rewards and Punishment in Habit Formation" at 1 o'clock Tuesday with the election of a nominating committee to be the principal business of the association meeting at 2 o'clock in the school auditorium.

St. Cyril's Parent-Teacher association will meet at 2:30 o'clock tomorrow in the school auditorium. Mrs. Paul Zosel will preside and refreshments will be served by mothers of first grade pupils.

Adult education will be the theme of the Ruggles Parent-Teacher association meeting Thursday afternoon at which the annual election of officers is to be held. Mrs. Beatrice C. Hyman, principal of Stone school, and Mrs. David Talbot will be the speakers.

Dr. H. S. Dimoch, director of religious education of the Y. M. C. A. college, will address the Hyde Park Parent-Teacher association at 2:30 o'clock Thursday in Smith hall of the high school on "Social Adjustment of the Adolescent."

"What Your School Does to Prepare for a Worthy Home" is the subject of the Calumet High School Parent-Teacher association meeting at 1:30 o'clock Wednesday in the civics room of the school.

"Our Lady of Peace Night" will be celebrated by Aquinas Dominican High School Mothers' club with a benefit party at 8 o'clock tomorrow evening in the school gymnasium, 2100 East 72d street. In charge of the affair are Mrs. H. Curtis Rowbotham, Mrs. A. J. Bruene, and Mrs. O. M. Malzahn. Mrs. John E. Maguire heads the organization.

Shakespeare Parent-Teacher association held a Fathers' night program last Monday in the form of a radio revue. Circuit Judge George F. Rush was the speaker.

PROMOTES BENEFIT

MISS ROSALIE LAUDER.

A Monte Carlo party and dance will be given by the Ruth League for Crippled Children at 8:30 o'clock this evening in the Florentine room of the Congress hotel. Proceeds will further the club's work with crippled youngsters. Miss Rosalie Lauder is dance chairman and Miss Helen Krutskoff is president of the league. Other officers include: Vice president, Miss Rosadele Brown; financial secretary, Miss Jane Bessman; corresponding secretary, Miss Mildred Rosenthal; recording secretary, Miss Elvira Trenk. Mrs. Sophia Grass is sponsor.

PARK WRESTLING MEETS TO FILL NEXT 3 WEEKS

Midgets to Open Tourney Wednesday.

South side amateurs in the sport of grunts and groans will have their inning during the next three weeks, when the annual south park wrestling tourneys will be held in the men's gymnasium of Grand Crossing park, 76th street and Ingleside avenue.

The midgets will do their stuff Wednesday. The 100 pounders [they may not weigh in at less than 93 pounds] will start eliminations at 3:20 o'clock, while the 107 and 115 pound divisions will wrestle down to four men at 7 o'clock in the evening. Semi-finals and finals in the three classes will be run off the evening of March 8, when the 125, 135, and 145 eliminations will be held.

If possible, the meet will be wound up March 15, when the heavier boys will try to finish their arguments at the same time the 125, 135, and 145 pounders are wrestling the semi-finals and finals. Otherwise the 158 pound, 175 pound, and unlimited divisions will have finals March 22. This will be determined by the size of entry lists.

No Limit on Number.

Losers in the semi-finals in all weights will not wrestle it out for third and fourth places; only first and second places will be recognized.

No limit is placed on the number of boys who may enter from a park, although Athletic Director Ralph Pierce has asked that inexperienced wrestlers not compete. No boy is eligible if he has represented more than one other organization than his park or been in more than one open meet, making the field strictly an amateur one.

Only one chance will be given for weighing in, taking off weight being banned. One-half pound overweight is permitted in the preliminaries and two pounds for the finals.

Inauguration day, next Saturday, will be just another day, as far as boy volleyball stars are concerned. Round robin finals in boys' junior and intermediate volleyball will be held at Grand Crossing park at 2 o'clock. Winners in sectional eliminations yesterday, four teams in both junior and intermediate play, will fight it out for the championship.

Tuley Wins Championship.

Tuley park has the distinction of winning the first championship in the 1933 playground competition, taking the 85 pound boys' basketball title. Russell took second place, Fuller was third, and Gage, the other sectional winner, was fourth. Members of the championship team are Steve Podlicke, Raymond Bartlett, Fred Ratkay, Andrew Ogliette, John Hryn, Edward Modelski, and Russell Webster.

Inability to get together with the weather has caused cancellation of ice events this year, making the second consecutive year.

ORIGINAL MUSIC SHOW OFFERED BY CHURCH GROUP

St. Thomas Young People to Repeat Comedy.

Youthful members of St. Thomas the Apostle Roman Catholic church, aided by a sprinkling of professional talent, will present a musical comedy, "Back to Broadway," tomorrow and Tuesday evenings in the Harper theater. The initial performance went on the boards last night. The show takes the place of the St. Patrick's party of other years.

Ted Connelly, 5832 Kimbark avenue, who wrote several productions while at Loyola university, is responsible for the book. Its story is that of a former singer retired to the quiet of a college town music store following a breakdown. Building a comeback to return again to the bright lights of Broadway forms the nucleus of the musical tale.

Schutz to Sing Lead.

C. Magnus Schutz, 1508 East 73d place, formerly with the Chicago Operatic company and now on the Chicago Musical college faculty, will sing the lead. His two daughters will be played by Mrs. Charles E. Fox and Mrs. Eileen Dougall Griffin, both with stage experience.

A dance specialty will be given by Marden Rozerski, while a sister duet number will be put on by Miss Catherine Doyle and Mrs. John Connelly [Cash and Wally]. A humor sketch is to be presented by Miss Muriel Smith and Mark Jones. Other leads include Tom Burns and Hal Shean.

Singing Chorus of 75.

A singing chorus of 75 has been trained by Oscar Deis, 5464 Woodlawn avenue, member of the De Paul university music faculty, and Joe Mann, 5704 Kenwood avenue, a former vaudeville headliner. Catherine McDermott, who was in the Chicago Civic opera ballet, is the dance coach.

Donald Bryar	John Looby
Bryce Bryar	Bunny Luttrell
Patricia Boyers	Rita Lang
Joyce Burns	Grace Lewis
Norma Barnes	Mary Lynch
Marjorie Broker	Mary McGonigle
Margaret Brown	Ann McGonigle
Kay Browne	Cecelia McBrady
John Callaghan	Patricia McMullen
Genevieve Connelly	Anita McCarthy
Edward Connelly	Jack McCoy
Alice Convey	Catherine Meade
Ellen M. Carroll	Charles Murphy
Francine Campbell	William Murphy
Jacques Chepard	James Mitchell
Jack Dillon	Merle Newman
Mrs. James Egan	Catherine Neher
Joseph Finnegan	Dorothy Nowatski
Mary Finnegan	Velma Olmstead
Steve Finnegan	Florence O'Connell
Ellen Frank	Dorothy Penman
Joseph Fitzgerald	Annette Quinlan
James Fox	Mary Ryan
Ruth Green	Michael Reinhardt
Richard Griffin	Phyllis Regan
Jimmie Garrity	Mildred Sheridan
Lillian Gorlich	Catherine Shortall
Thomas Horan	James Schroeder
Lucille Heck	Gertrude Tener
Stanley Healy	Ann Taylor
William Hayes	Irremore Trant
Mary V. Honan	Isabelle Vosler
Keith Hardesty	Ruth Watkins
Maurice Hayes	Ann Weigenstein
Jane Kane	Martha Warner
Catherine Kelly	Alice Wenger
John Lenihan	

Among the group of sponsors for the production are Michael L. Igoe, Charles E. Fox, Louis Behan, Judge D. J. Normoyle, Mrs. Arthur E. Dyer, Frank Bowes, John E. Skahen, and Leonard Burke.

HIRSCH PLAYER

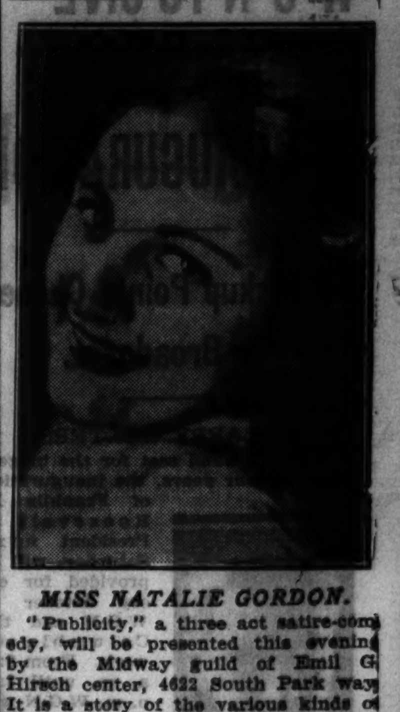

MISS NATALIE GORDON.

"Publicity," a three act satire-comedy, will be presented this evening by the Midway guild of Emil G. Hirsch center, 4622 South Park way. It is a story of the various kinds of ballyhoo turned out by a publicity department. Players include Miss Natalie Gordon, Leslie J. Walker, Miss Tourisse Greenfield, Boris S. Aplon, Miss Lucille Turoff, S. A. Levine, William Friedman, Thomas A. Upton, and Maurice C. Cliffer. Doris Cross, actress of the professional stage, is the director.

The Midway guild, considered rising youth in the local Little Theater group, will present Israel Zangwill's "The Melting Pot" next month.

SLAYS 37 LIONS WITH 37 SHOTS! WINS LIAR TITLE

William H. [Bill] Sherwood, was acclaimed the "champion liar" of the Hyde Park Lions club last Tuesday. The winner told a lion story. The tale concerned a recent trip to Mexico, during which the lions became too frisky; they came up to the tent, as if blood thirsty.

Bill says he had a busy time before he could go to sleep—he fired 37 shots with his trusty rifle. The next morning 37 lions lay dead outside. Further, Mr. Sherwood cited F. B. Rose, club secretary, as witness, though Mr. Rose denies ever having been in Mexico.

Close competition was furnished by E. Hector Coates, A. H. Green, I. G. Herzka, and Albert F. Dippold. Mr. Coates told of a trip down the Mississippi river, in which all battled with mighty rats for possession of the boat. One especially large rat, cornered in a coal bin, is reputed to have hurled several big chunks of coal, killing several persons. Mr. Sherwood said he had been along on that trip, and knew all the rats by their first names, but hadn't thought the story worth mentioning since it was but an incident in his Mexican trip.

St. Philip Neri Club Opens Contract Course

The first of a series of weekly lessons in contract bridge sponsored by the St. Philip Neri Woman's club was held last week. The class will continue meeting at 2 o'clock every Wednesday afternoon in the school hall, 72d street and Merrill avenue.

KRUMDICK and SONS
BODY and FENDER WORK
AUTO PAINTING
AUTO TOPS — AUTO GLASS
VINCENNES AVE. at 79th ST.

A Finger Wave That Combs!

Finger Wave and Shampoo Bath for 50c
Any Day of the Week
Separately—35c Each

HAIRCUT, 50c
every day in the week

For your protection we use Komb-Kleen, a new and positive sterilization.

LA GERIN PERMANENT Direct from Paris, $10 value, $5.00
EUGENE & FREDERIC PERMANENTS, $8

KENNEDY BEAUTY SHOPS
6351 Cottage Grove Plaza 1060
1455 East 63rd St. Dorchester 3755
Our Hyde Park Shop now under the personal direction of Mrs. Kennedy
1483 E. 53rd St. HYDe Park 2408

WOULD YOU try to save a few cents by using sand in place of sugar?

IT IS just as poor economy to buy "bargain" fuels that burn too fast, clinker badly, give poor heat, or leave lots of ashes. ESPECIALLY WHEN YOU CAN BUY

TOP QUALITY COAL FOR LESS

We sell for lower prices because of large volume and small margins, NOT at the expense of quality.

THIS WEEK'S SPECIALS
Out PET-POCAHONTAS (½ Petroleum Coke) . . $6.00
PETROLEUM COKE, Still run, best quality. . . . 6.45
PETROLEUM COKE, Nut or Egg, rescreened . . 8.25
Above for cash, and for 4 tons or more. Other sizes and kinds equally low. Delivery all over Chicago.

HERITAGE COAL COMPANY
Main Office: 63rd at Michigan
North Side GRAceland 4310
South Side ENGlewood 2606

REAL economy AT ABARBANELL'S

There is no false economy when you have your clothes cleaned by us. *The fact* that our prices are very reasonable is secondary. *The fact* that we give *full* cleaning value regardless of price is *paramount.*

Dresses Suits Coats — 4 for $1 PLUS INS. — Single Garments 35c — CASH & CARRY — Cleaned Pressed Finished
Established 1900
Guaranteed Against Shrinkage
Small additional charge for fur-trimmed, pleated, velvet or heavy garments.

ABARBANELL BROS.
162 N. State Street, 2d Floor, Butler Bldg., Dearborn 0085
220 S. State Street, Consumers Bldg., Room 814, Webster 2096
Member National Association Cleaners and Dyers

NOW $2.85 for only Completely Installed
you can protect your home with
WINDOW ACORN SAFETY GRILLE
Keeps—Sneak Thieves from climbing in
AND—Babies from falling out . . .

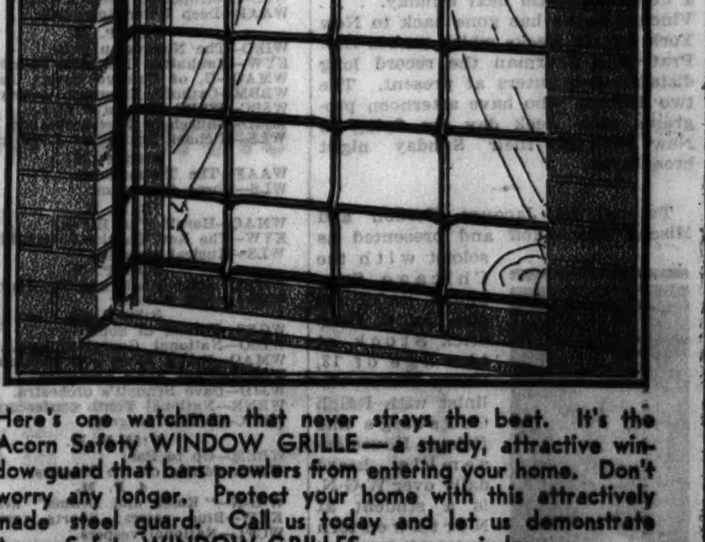

Here's one watchman that never strays the beat. It's the Acorn Safety WINDOW GRILLE—a sturdy, attractive window guard that bars prowlers from entering your home. Don't worry any longer. Protect your home with this attractively made steel guard. Call us today and let us demonstrate Acorn Safety WINDOW GRILLES on your windows.

OUR OTHER PRODUCTS INCLUDE A COMPLETE LINE OF WIRE MESH GUARDS AND COLLAPSIBLE FOLDING GATES FOR WINDOWS, DOORS AND SKYLIGHTS—all offered at factory-to-you prices.

ACORN WIRE & IRON WORKS
Established 1913
5912-18 Lowe Avenue (near 59th and Halsted Sts.)
For further information CALL NORMAL 1895-1896-1897

W-G-N TO GIVE 7 HOUR REPORT OF INAUGURATION

19 Pickup Points Chosen for Broadcast.

BY LARRY WOLTERS.

A grand stand seat for the biggest show in four years, the inauguration of Franklin D. Roosevelt as President next Saturday, will be provided for every listener of W-G-N and the Columbia network. From 8:30 a. m. until 3:30 p. m. W-G-N will be on the air with complete descriptions of the day's ceremonies. All regular programs falling during the hours of the inaugural broadcast will be canceled, with the exception of that of Clara, Lu 'n' Em.

EDWIN C. HILL. [Apeda Photo.]

These three gossiping girls leave for Washington Tuesday over the Pennsylvania system to take in the ceremonies and festivities and will report them from the capital on Thursday, Friday and Saturday to their W-G-N and network followers. They will make rear platform appearances on the way to Washington at Englewood, Fort Wayne, Ind.; Lima and Crestline, O. After the inauguration they will visit Baltimore, New York and Boston.

Nineteen pickup points, requiring the use of 35 microphones, two mobile transmitters, and one in an army blimp will be utilized in the W-G-N-CBS broadcast. Thirteen announcers and 12 engineers will handle the broadcast. Among these is one woman, Isabelle Leighton, who will describe the gowns worn by feminine notables. Others who will be heard: Edwin C. Hill, Ted Husing, H. V. Kaltenborn, Boake Carter, and Robert Trout.

Guy Lombardo and his Royal Canadians orchestra, heard regularly on W-G-N, will play for the inaugural ball.

Hal Kemp, youthful Carolina maestro, who with his orchestra, has had a rapid rise in popularity since he came to W-G-N last summer, heads "the Parade of Melodies," beginning at 8:30 tonight over W-G-N and CBS, succeeding Harry Sosnik and his band. With his orchestra, a favorite of the prince of Wales, will be featured Josephine Haynes, lovely soprano, late of the Panama Opera company; Bill Miller, tenor; the harmonizing Neal sisters and the Four Norsemen, as well as Kemp's own circus of soloists, vocal and instrumental.

George Gershwin, leading interpreter of the jazz idiom in modern American music, will tell his "Inside Story," over W-G-N next Friday evening with Edwin C. Hill as interrogator. . . Paul Ash, most popular of Chicago stage bandmasters a few years ago, has made his bow on the airwaves with his band and Linda Lee as vocalist, and is heard nightly over WBBM and CBS. . . Paul Whiteman has left New York and is making a tour of vaudeville houses. . . Frank Libuse, "that funny waiter," and his orchestra, will supplant Ben Bernie at the College inn and on the airways when the old maestro, with Hal Totten as his man Friday, starts on an eastern tour March 2.

PAUL ASH.

What a combination—Jane Froman and Leonard Hayton's orchestra on the puff puff series over W-G-N and CBS. The complexion of that program has changed a lot the last three months, and this one is for the better. . . . Andrea Marsh, another contralto, who first made good in Chicago (and on W-G-N) is getting an NBC buildup on a new afternoon series from New York. . . . Sorry to miss Aileen Stanley last week. But if we must lose her, thanks for sending Welcome Lewis in her place.

Wendell Hall, the Red Headed Music Maker, first of radio entertainers to appear on a commercial program almost a decade ago, will open a new one man show over WBBM and a Columbia chain next Sunday. . . . Vincent Lopez has gone back to New York for six weeks which makes Drs. Pratt and Sherman the record long distance commuters at present. The two doctors, who have afternoon programs each week day are flying to New York for their Sunday night broadcasts.

Tutored by Jacques Gordon and Mischa Mischakoff and presented as soloist with the Chicago Symphony, under the direction of Frederick Stock, at the age of 13, Harry Mazur, violinist with Ralph Ginsburg's fine Palmer House ensemble, heard daily over W-G-N, is a student at Northwestern university school of medicine. Mazur is also a Ravinia veteran, where he played under Eric De Lamarter, and he has played with Paul Whiteman. . . . Roger Robinson, W-G-N's new baritone soloist, who is featured each Tuesday evening with the W-G-N Concert orchestra, also is a medical student at Northwestern. Roger was graduated from the University of Nebraska in 1930 after having worked his way through the school by singing on station KFAB at Lincoln, Neb.,

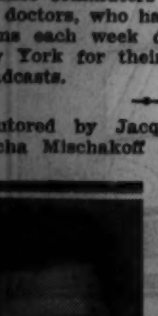

HARRY MAZUR.

READY FOR INAUGURATION

A brand new picture of Clara, Lu 'n' Em, the gossiping girls of W-G-N, who will leave Tuesday for the presidential inaugural about which they will have much to say the forthcoming week over the radio.

[Photo Copyright: By James Hargis Connelly.]

PILOT OF BRIDGE CLUB ON W-G-N ALSO AIR PILOT

Edward M. Lagron, who conducts the Bridge Club of the Air over W-G-N, hasn't always been a bridge teacher. His name is nearly as well known in military aviation circles. He was a pilot during the world war and was one of the officers in charge of the soldiers sent to Herrin, Ill., during the riots in 1923. Mr. Lagron is also well known in the advertising field.

GUY LOMBARDO TO PLAY MEDLEY WEDNESDAY EVE

Guy Lombardo will direct his Royal Canadians' orchestra in a medley including "As You Desire Me," "I've Got a Right to Sing the Blues," and "Body and Soul" as a feature of the broadcast over W-G-N at 8:30 Wednesday. The two dumbcrackers, George Burns and Gracie Allen, now in Hollywood looking for a famous long lost brother, will be heard from the film colony twice during the half hour.

GABRILOWITSCH TO BE SOLOIST ON SYMPHONY HOUR

Walter to Give Farewell Program Today.

Ossip Gabrilowitsch, distinguished Russian pianist and conductor, will be the featured soloist when Bruno Walter leads the New York Philharmonic Symphony orchestra in his farewell concert of the season, from 2 to 4 o'clock today over W-G-N and a nationwide Columbia network.

Gabrilowitsch, who is well known to the radio audience both through his solo performances and his directing of the Philadelphia and Detroit Symphony orchestras, will play the Brahms' Concerto No. 2 in B-flat major. Called by music critics "a symphony with pianoforte obligato," the composition is one of the Brahms' most successful efforts.

Other selections on the program will include Schubert's Symphony No. 9 in C major and the Bach Fugue in C minor in a transcription by Elliot B. Wheaton, young American composer.

Olin Downes, music critic of the New York Times, will be heard as commentator during the concert intermission.

"Uncle Quin and Davy Dreamer and Jean and Wishbone" are going to imagine themselves back in the year 1492 in their 6 o'clock programs from W-G-N. The dramatized bedtime story cast of juvenile actors will wish on their "magic wishing stone" to be with Christopher Columbus on the Santa Maria when he set out from Spain on his voyage of discovery.

The fantastic story will follow the progress of Columbus at the court of Queen Isabella; through the outfittiug of the three ships, the Nina, the Pinta, and the Santa Maria; the departure into the unknown watery wastes; the storms and threats of mutiny—and then the triumphant landing.

Joe E. Brown, film comedian, and three juvenile actors will assist Uncle Quin in reading THE TRIBUNE comics at 11:45 this morning. The rôle of Davy Dreamer is played by Donald Weeks; Jean is really Jean McDonald, and Wishbone is James Mitchell, a colored Chicago school boy.

TODAY'S RADIO BROADCASTS

9 A. M.
W-G-N—Grand Old Hymns, Old Testament.
WENR—Mexican Tipica orchestra.
WMAQ—Bible stories.
WBBM—Church of the Air.
WGES—Smiles.
WAAF—Sacred songs.
WCFL—German program.

9:30 A. M.
W-G-N—"Melody Favorites," organ.
WMAQ—Musical program
WENR—Fiddlers Three.

9:45 A. M.
W-G-N—Leonard Salvo and Victor Stonebrook, tenor.
KYW—Singing Canaries.
WJJD—Mooseheart services.
WBBM—The Compinsky Trio.
WENR—Organ recital.

10 A. M.
W-G-N—Allan Grant, pianist.
WAAF—Sunday serenade.
WBBM—The Parade, Arnold and Carlile.
KYW—Sunshine program.
WENR—Morning musical.

10:20 A. M.
W-G-N—Lewis White, baritone, and Leonard Salvo.

10:30 A. M.
WBBM—Singing Canaries.
WCFL—Seventh Church of Christ Scientist.
WSBC—Sandy McTavish.
WMAQ—U. of Chicago organ recital.

10:45 A. M.
WBBM—The Melody Makers.

11 A. M.
W-G-N—Mormon Tabernacle choir.
WENR—Central church services.
WBBM—People's church services.
WMAQ—U. of Chicago chapel services.

11:15 A. M.
WSBC—John Stamford, readings.

11:30 A. M.
W-G-N—Leonard Salvo, organist.

11:45 A. M.
W-G-N—Reading The Tribune Comics.
WGES—Our Lady of Sorrows' church.
KYW—Operetta Airs.

NOON.
KYW—Reading the comics.

12:30 P. M.
WMAQ—Moonshine and Honeysuckle.
WLS—Polish Music hour.

12:45 P. M.
W-G-N—"The Whistler and His Dog."
WBBM—Norm Sherr.

1 P. M.
W-G-N—Palmer House ensemble.
WMAQ—Mystery tenor; Charles J. Gilchrest.
WIBO—German program.
WBBM—Smiling Ed McConnell.
WAAF—The Hoosier Philosopher.

1:15 P. M.
WBBM—Albert Bartlett, Tango King.
WMAQ—"Adventures in Money."
KYW—Dr. Alfred Huggenberg, German broadcast.

1:30 P. M.
W-G-N—Bridge Club of the Air.
KYW—Charlie Agnew's orchestra.
WMAQ—Joe Green's Marimba band.
WLS—Little Brown church.
WSBC—Jewish program.
WMBI—Organ music.
WBBM—Sunday Matinee of the Air.

2 P. M.
W-G-N—New York Philharmonic orchestra.
KYW—Wayne King's orchestra.
WMAQ—Our American music.
WAAF—Jimmy Kozak, pianist.
WBBM—Variety hours.
WCFL—Polish program.
WLS—Assn. of Real Estate Taxpayers.
WMBI—Sacred music.

2:15 P. M.
WLS—Metropolitan church choir.
WAAF—Deep River Spirituals.

2:30 P. M.
WIBO—The Norwegian hour.
KYW—Manhattan Merry-Go-Round.
WMAQ—U. of Chicago Round Table.
WBBM—Catholic Extension society.
WSBC—WSBC Players drama.
WJJD—Church of New Jerusalem.
WLS—Michael Rosini for Boys' club.

2:45 P. M.
WAAF—The Troubadours.
WLS—Three Contraltos.

3 P. M.
WMAQ—Harold Van Horne.
KYW—The Rev. Charles J. Coughlin.
WLS—Musical program.

3:15 P. M.
WMAQ—John Seagle and Vee Lawnhurst.
WLS—Frank Wilson.

3:30 P. M.
WGES—Poland in Song.
WIBO—National Gospel singers.
WMAQ—Frank Black and Revelers.
WBBM—Paul Ash's orchestra.
WJJD—Dave Bennett's orchestra.
WENR—National Youth conference.
WEDC—Italian program.

3:45 P. M.
WBBM—Up to Par.
WCFL—Music of the Masters.

4 P. M.
W-G-N—"Roses and Drums," drama.
KYW—Blue voices; Sports review.
WCFL—National vespers.
WBBM—Chapel of the Air; Jackie Heller.
WIBO—The Catholic hour—Bishop Sheil.
WENR—Twilight musings.
WAAF—Knute and Swen.
WMAQ—Jingle Joe; Dream drama.

4:30 P. M.
W-G-N—Wayne King's orchestra.
KYW—Pages of Romance.
WBBM—Tea Party matinee.
WMAQ—Luella Melius and symphony.
WIBO—Salon recital.
WENR—High School Glee club.
WGES—Miller Minstrels.
WCFL—Fritz Nischke.
WJJD—Judge Rutherford.

4:45 P. M.
WBBM—Chicago Knights.
WENR—Harold Van Horne.

4:50 P. M.
W-G-N—Bernie Cummins' orchestra.

5 P. M.
WBBM—The Lawyer and the Public.
KYW—Mark Fisher's orchestra.
WIBO—"The Big City."
WENR—Koestner's orchestra.
WMAQ—The Catholic hour.
WGES—Italian Opera stars.
WCFL—Piano recital.
WSBC—All colored hour.

5:10 P. M.
W-G-N—Wayne King's orchestra.

5:15 P. M.
WIBO—Hockey talk.
WJJD—Wandering Violinist.
WCFL—Lorena Anderson.

5:30 P. M.
W-G-N—"Rhythms and Melodies," W-G-N orchestra.
WLS—Russian gayeties.
WBBM—Norm Sherr; Cathedral hour.
WENR—Paul Whiteman's Rhythm concert.
WMAQ—Our American schools.
WPCC—Church services.
WJJD—The Old Apothecary.
WCFL—Opera Echoes.

5:45 P. M.
WENR—Dick Daring.

6 P. M.
WMAQ—Paul Whiteman's Rhythm concert.
WBBM—Dr. Julius Klein.
WLS—The Harmonica Rascals.

6:15 P. M.
W-G-N—Morton Downey, songs.
WMAQ—Dramatic sketch with Ray Knight.
KYW—The Globe Trotter.
WLS—Dr. Howard W. Haggard.

6:30 P. M.
W-G-N—Fray and Braggiotti, piano team.
WLS—Great Moments in History.
WBBM—Raimondi's orchestra.
KYW—Jack Chapman's orchestra.
WMAQ—Art Kassel's orchestra.

6:45 P. M.
W-G-N—Angelo Patri, child training expert.
KYW—Home Folks drama.
WMAQ—Hillpot and Lambert.

7 P. M.
W-G-N—Johanna Xenos, 8 year old girl genius, to be interviewed by Quin Ryan.
WMAQ—Eddie Cantor, Rubinoff's orchestra.
WBBM—Black River Giant.
KYW—Don Pedro's orchestra.
WLS—American choral concert.
WCFL—Irish program.
WJJD—"Sunday Meetin'."

7:15 P. M.
W-G-N—"Seals of the States," historical drama.
WBBM—Sports review.

7:30 P. M.
W-G-N—Lawrence Salerno and concert orchestra.
WBBM—Del Coon's orchestra.
WJJD—Paul Rader.
KYW—Vincent Lopez' orchestra.

7:45 P. M.
KYW—Chandu the Magician.
WBBM—Black River Giant.

8 P. M.
W-G-N—Fred Allen's Bath Club revue.
WBBM—Jack Brooks.
WMAQ—Chicago Sunday Evening club.
WENR—Sunday circle concert with Tito Schipo.
KYW — Twenty Thousand Years in Sing Sing.
WCFL—Father John Maguire.

8:15 P. M.
WBBM—Ben Pollack's orchestra.
WCFL—Carl Loraine's orchestra.

8:30 P. M.
W-G-N—The Parade of Melodies.
KYW—Walter Winchell
WCFL—Swedish Glee club.
WBBM—Harriet Cruise and orchestra.
WENR — American Album of Familiar Music.
WBBM—Charley Straight's orchestra.
KYW—Pickens Sisters.

9 P. M.
W-G-N—The Fast Freight.
WBBM—Ernest Hutcheson and orchestra.
KYW—The Globe Trotter.
WENR—Current government.
WMAQ—Hollywood.

9:15 P. M.
W-G-N—From an Old Theater Box.
KYW—Al Trace's orchestra.
WENR—Morgan L. Eastman orchestra.
WMAQ—Dr. Pratt and Dr. Sherman and Lopez's orchestra.

9:30 P. M.
W-G-N—Tomorrow's Tribune.
KYW—Donald Navis.
WBBM—The Norsemen.

9:40 P. M.
W-G-N—Headlines of Other Days, with Quin Ryan and Joe Johnson.

9:45 P. M.
W-G-N—Maisonette Russe, Russian music.
KYW—Sunday at Seth Parker's.
WENR—Don Pedro's orchestra.
WBBM—Paul Ash's orchestra.
WMAQ—Orange Lantern.

10 P. M.
W-G-N—Hal Kemp's orchestra.
WENR—Erskine Tait's orchestra.

10:15 P. M.
W-G-N—The Dream Ship.
KYW—Sports reporter.
WENR—Melodic serenade.
WMAQ—Auld Sandy and Harold Van Horn.

10:27 P. M.
W-G-N—Weather report and time signal.

10:30 P. M.
W-G-N—Wayne King's orchestra.
WMAQ—Art Kassel's orchestra.
KYW—Jesse Crawford, organist.
WCFL—Dick Rock's orchestra.

10:45 P. M.
WMAQ—Maurice Meret's orchestra.

10:50 P. M.
W-G-N—Bernie Cummins' orchestra.

11 P. M.
WMAQ—William Stone's orchestra.
WENR—Ben Bernie's orchestra.
WGES—Eddie Neibaur's orchestra.
WCFL—Elmer Kaiser's orchestra.
WSBC—Silver Masked chorus.
KYW—Joe Furst's orchestra.

11:10 P. M.
W-G-N—Wayne King's orchestra.

11:15 P. M.
WSBC—John Stamford, readings.
WIBO—Hockey talk.

11:30 P. M.
W-G-N—Bernie Cummins' orchestra.
WENR—Jan Garber's orchestra.
KYW—Charlie Kerr's orchestra.
WMAQ—Don Pedro's orchestra.
WCFL—Al Handler's orchestra.

11:45 P. M.
W-G-N—Hal Kemp's orchestra.
WGES—Eddie Neibaur's orchestra.
WCFL—Dave Unell's orchestra.
WMAQ—Maurice Meret's orchestra.

MIDNIGHT.
W-G-N—Maisonette Russe, Russian music.
WENR—Erskine Tait's orchestra.
WBBM—Charlie Straight's orchestra.
KYW—Jack Chapman's orchestra.
WMAQ—Art Kassel's orchestra.
WCFL—Earl Rickard's review.

12:15 A. M.
W-G-N—Hal Kemp's orchestra.

12:30 A. M.
WENR—Don Pedro's orchestra.
WMAQ—Maurice Meret's orchestra.
WBBM—Herbie Mintz's orchestra.

12:45 A. M.
KYW—Al Trace's orchestra.

1:30 A. M.
WBBM—Charlie Straight's orchestra.

FEATURES On the Air Today

1 p. m., W-G-N—The Palmer House ensemble, directed by Ralph Ginsburg.

1:30 p. m., W-G-N—Bridge Club of the Air; E. N. Lagron answers bridge problems.

1:15 p. m., KYW—International broadcast from Germany, Dr. Alfred Huggenberg.

2 p. m., W-G-N—New York Philharmonic orchestra, directed by Bruno Walter, with Ossip Gabrilowitsch, concert pianist, in Mr. Walter's farewell appearance as director. The program:

Concerto No. 2 in B-Flat Major..Brahms
Ossip Gabrilowitsch, Soloist.
Symphony No. 9 in C Major....Schubert
Fugue in C Minor, Bach Transcription by..........Elliot B. Wheaton

2:30 p. m., KYW—"Manhattan Merry-Go-Round," with Jean Sargent, Scrappy Lambert, and Frank Luther, with Gene Rodemich's orchestra.

4 p. m., W-G-N—"Roses and Drums," drama featuring DeWolf Hopper and William Faversham.

4:30 p. m., W-G-N—The Dance Hour, with Wayne King's orchestra and Bernie Cummins' orchestra. Also 10:30 p. m.

4:30 p. m., WMAQ—The Garden Hour, with Luella Melius and the Chicago Little Symphony orchestra.

5 p. m., KYW—Twilight Musical with Mark Fisher's orchestra and soloists.

5:30 p. m., WENR—Paul Whiteman's Rhythmic concert.

5:30 p. m., WCFL—"Opera Echoes," with John Pane-Gasser, tenor.

6:30 p. m., WLS—"Great Moments in History," drama, "Mrs. Murray of Murray Hill."

7 p. m., WLS—American Choral and Festival Alliance program from Boston.

7 p. m., WBBM—John Henry, the Black River Giant.

7 p. m., WMAQ—Eddie Cantor and Rubinoff's orchestra.

7:30 p. m., W-G-N—Lawrence Salerno and W-G-N orchestra.

8 p. m., W-G-N—Fred Allen's Bath Club Review.

8 p. m., WENR—The Circle concert, with Tito Schipa.

8 p. m., WMAQ—The Chicago Sunday Evening club; Dr. Henry Sloane Coffin, speaker.

8:30 p. m., W-G-N—The Parade of Melodies, presenting Hal Kemp's orchestra and the Neal sisters.

9:15 p. m., WMAQ—Dr. Pratt and Dr. Sherman and Vincent Lopez's orchestra.

9:40 p. m., W-G-N—"Headlines of Other Days," presenting the story of Snapper Garrison winning the World's Fair American Derby, with Quin Ryan and Joe Johnson.

LEAD "PARADE OF MELODIES"

Josephine Haynes, soprano, late of the Panama National Opera company, and Hal Kemp, youthful southern maestro of dance music, who head the new talent lineup for the "Parade of Melodies" over W-G-N and the Columbia network beginning at 8:30 tonight.

[Maurice Seymour Photo.]

WORLD'S FAIR DERBY WILL BE REVIVED TONIGHT

"Boundless, with Snapper Garrison up, wins the World's Fair American Derby." That was the headline in 1893 that told the famous story of Snapper Garrison's crafty trick of holding Derby horses at the post for one hour and 37 minutes, jockeying around while he rested his racing horse and finally won the famous stake race. Tonight at 9:40 p. m. Quin Ryan will retell the story on the "Headlines of Other Days" program broadcast over W-G-N.

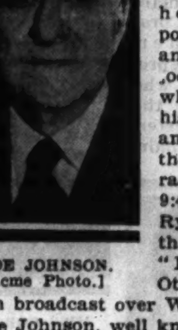

JOE JOHNSON. [Acme Photo.]

Joe Johnson, well known in the restaurants of Chicago since 1892, was one of the spectators at the Derby. Joe will be on hand with Mr. Ryan tonight to tell his own story of the great racing day and the circumstances under which Garrison and Boundless won the Derby.

THE DEVIL BIRD GIVES HINTS ON CAMPING, HIKING

Boys and girls who like camping, cross country hiking, and cooking out of doors are getting a number of interesting sidelights on these sports from the Devil Bird sketch, the South American adventure feature presented daily over W-G-N. Bob Becker, THE TRIBUNE's outdoor writer, who is the producer of the "Devil Bird" and has traveled thousands of miles in the South American jungles, has added the every day camp life and experiences to the thrilling adventures of Commander Dailey and the three Boy Scouts, to make the Devil Bird one of the most authentic and exciting radio sketches on the air.

During the next few weeks a struggle develops between the two white parties that have entered the land of the Apeuhanna head hunters, with E. Guacharo, the picturesque fortune hunter, and his band of half breeds coming to grips with Commander Dailey and the Scouts for the possession of Inca treasures.

KING, CUMMINS WILL RETURN TO HOME BALLROOMS

Wayne King returns to his home ballroom, the Aragon, tonight, while Bernie Cummins moves back across town to the Trianon. King's W-G-N schedule remains at 4:30 and 5:10 each Sunday, and 10:30 each night except Monday. Cummins is heard at 4:50 Sunday afternoons, and 10:50 each evening except Monday, and his music is also carried over the Columbia Boardcasting System and W-G-N at 11:30 each Sunday and Thursday night.

AMHERST PRESIDENT'S TALK TO ROTARY TO BE HEARD ON W-G-N

President Stanley King of Amherst college will be the guest speaker at the Rotary club luncheon program to be broadcast by W-G-N Tuesday at 1 o'clock. President King is chairman of the employment stabilization commission of Massachusetts. His subject will be "Educating Your Son." Intercollegiate songs will be provided by the Rotary Glee club, directed by Frank Bennett.

STANLEY KING. [(C) Bachrach.]

Ellen Yockey of Taylorville, Ill., author of the series of radio talks, "Are You a Citizen in Reality?" will be the speaker on this program presented on W-G-N at 3 p. m. Tuesday. The series is sponsored by the Illinois Federation of Women's clubs. Miss Yockey will speak on "Article Three of the Constitution of the United States—the Judiciary Department."

LAWRENCE SALERNO, FULLY RECOVERED, TO RETURN TO AIR TODAY

Lawrence Salerno, W-G-N's great Neapolitan baritone, returns to the air tonight. After a two months' vacation in Florida, during which he completely recovered from a throat infection which threatened his singing career, Salerno has returned to W-G-N and tonight will present a half hour program with the W-G-N concert orchestra, directed by Delos Owen.

LAWRENCE SALERNO. [Theatrical Photo.]

Salerno has selected a program of his favorite songs for the reopening of his regular broadcast schedule. "Serenade," by Tosti, will be his opening offering. Then he will sing "Piccolo Amore," "Zaza Picola Zingara," "Under a Mexican Moon," one of his own compositions, and the "Prologue" to "Pagliacci."

The Salerno clubs, organized groups of Salerno fans in several sections of the country, have been notified of the baritone's return and plan parties to listen to his program.

Lawrence was at Bay Front park, in Miami, the night that Mayor Anton J. Cermak of Chicago was shot and witnessed this tragedy.

GRIMM AND BUSH BOTH FOLLOWERS OF APPLEBERRY

Charley Grimm, manager of the Cubs, is one of Rube Appleberry's greatest boosters. Charley visited the W-G-N studios last week before departing for the Cubs' training camp at Catalina Island and met Paul Fogarty, author of the sketch who also takes the part of Manager Mac McConnell. He told Fogarty that he listened to the sketch throughout the winter months and never failed to get a laugh out of the gabby Rube and his pals in "Big Leaguers and Bushers."

Guy Bush, one of the stars of the Cub pitching staff, is another Appleberry fan. "There's a Rube on every ball club," Bush said. "I certainly get a kick out of Appleberry."

Manager Grimm and Bush agreed to appear on broadcasts with Appleberry and when the players return from the coast training camp, Paul Fogarty plans to write them into the sketch for parts.

MEANING OF LENT TO BE TOPIC OF MIDDAY SERVICE

"The Message and Meaning of Lent" is the subject of W-G-N'S midday service for the coming week, which brings the beginning of the Lenten season. The character of the program will be in keeping with this penitential period and will bring to listeners the following speakers: Tomorrow, the Rev. Father Patrick A. Kelley, Church of the Little Flower; Tuesday, the Rev. Ernest L. Waldorf, bishop of the Methodist Episcopal church area; Wednesday, the Rev. Dean Irvine Goddard, rector of the Episcopal church of La Grange; Thursday, the Rev. Edwin Moll, pastor of the Luther Memorial Lutheran church; Friday, the Rev. Norris L. Tibbetts, minister of the Hyde Park Baptist church; Saturday, the Rev. John L. Dickson.

MRS. WORKMAN TO GIVE GARDEN TALK WEDNESDAY

Mrs. D. M. Workman, vice president of the Garden Club of Illinois, will be the first speaker on the W-G-N Garden club program, which will be presented every Wednesday from 3:30 to 3:40 p. m. Mrs. Workman will open the series on Wednesday with a talk on "Great Flower Shows and Their Influence." On March 8 Mrs. R. R. Hammond of Barrington will talk on "Women's Gardeners," while on March 15 Mrs. L. L. Kumlien of Dundee, Ill., will speak on "Evergreens." The annual Garden club show will be held from March 31 to April 8 at Navy Pier.

DEFENSE RALLY TO BE HELD BY LEGION WOMEN

Woodlawn Auxiliary Bids Post to Assembly.

Woodlawn unit, No. 175, American Legion auxiliary, will have its annual Americanism and national defense assembly at 8 o'clock tomorrow evening in the club rooms, 1208 East 63d street. Nelson Hewitt, a national defense lecturer, will be the speaker. Members of the post will join the auxiliary in the meeting. Mrs. Le Roy Hanes, Americanism chairman, has charge of the program. Among the entertainment numbers will be a drill by juniors of the auxiliary.

Miners, cow punchers, dance hall girls, and early western bravados were much in evidence at a pre-Lenten "Days of '49" party held Friday evening by Flossmoor post in the Cherry Hill Golf club. The whole community was invited, and a children's party preceded the adult jamboree. Stage money in large denominations replaced the gold standard, and a 99 per cent refund was made on the admission fee of 1849 dollars. Buffalo steaks and barbecued whale were two of the temptations held out by Commander Warren Peasley and Henry Ingwerson, entertainment chairman.

Eaton-Priddy post had its annual stag jamboree Friday evening at Miami Gardens, 753 East 79th street. Judge Philip L. Sullivan was toastmaster. Members of the Chicago Association of Commerce glee club and stage entertainers were slated to join local talent in the entertainment. William H. Hottinger Jr. is commander.

Commander Russell J. O'Brien appealed to the Third district council meeting Wednesday evening, to "work a little harder" in the membership campaign since the district is 500 member behind last year's total.

Stockyards post presented Michael Bartlett, star of "The Cat and the Fiddle," with a 10 gallon hat when he was a guest at a recent luncheon. Joseph M. Keating is post commander.

A Washington's birthday card party and dance was held by Christopher J. Burke post and auxiliary of the Veterans of Foreign Wars in the West Englewood Pythian temple Wednesday evening.

Several of the boys in the amateur boxing show to be put on Friday evening by Naval post, No. 372, are to be runners-up in the Golden Gloves championship sponsored by THE TRIBUNE. The bouts will be held in the naval armory at the foot of Randolph street, and all proceeds will be used for welfare and service work of the post. This is the second of a series of exhibitions put on by Naval post.

Chicago Elevated post held a "1933 Frolic and Dance" last night at the Congress hotel. Proceeds of the annual affair are used for service and relief work of the post. A drum and bugle corps exhibition was carded by Commander Charles J. Krotz.

Armour Tech Glee Club to Give W-G-N Program

The Armour Tech Glee club and double quartet will present a special program over W-G-N from 4:45 to 5 p. m. tomorrow afternoon. The Glee club will offer "Salutation" by Gaines, "The Trumpeter" by Dix, "The Hymn" from "Finlandia" by Sibelius, "The Song of Fellowship" by Gaul and the Armour Tech Fight Song. The double quartet will offer "Out of the Dusk."

GIRL, 8, IN LAKE VIEW HIGH SCHOOL, TO TALK OVER W-G-N TONIGHT

Johanna Xenos, described as the most brilliant youngster registered in the Chicago public schools, will be presented on a special broadcast on W-G-N at 7 o'clock tonight by Quin Ryan. Johanna is 8 years old, a graduate of the Morris elementary school and now a student at Lake View High school.

JOHANNA XENOS.

Born in Chicago, of Greek and Polish extraction, Johanna entered Morris school two years ago, shortly before her sixth birthday. She astonished her teachers by learning to write over a week-end, but stayed one full semester in first grade. Johanna completed the second and third grade work in three months, fourth grade in six weeks, fifth grade in two months, sixth grade in three weeks. She skipped the seventh grade and completed the eighth grade work in three months, graduating on Jan. 27, 1933. She enrolled immediately at Lake View High school.

Johanna has four sisters. They stand well in school, but are not exceptional students. Tonight this amazing little girl will tell her radio audience her opinions of educational methods, something of her own ideas of study and recreation and her opinion on world problems of the day.

SUPERIOR FUNERAL SERVICE
C. S. KELLY
Price is no Criterion of Beauty
6915-17 Wentworth Ave.
TRIANGLE 2120-2121

Neighborhood Theaters

A triangle made believable by and owing its charm to the adept characterizations drawn by Irene Dunne and Charles Bickford is showing at the Piccadilly and Avalon through Tuesday. "No Other Woman" has them as the man and wife. Gwili Andre is the homebreaker who becomes Bickford's infatuation. It might be added that the homewrecking doesn't take as a permanent arrangement. Plaudits also go to Eric Linden, young genius friend of the family; J. Carroll Naish, and Leila Bennett. That great film, "Farewell to Arms," starring Gary Cooper and Helen Hayes, No. 1 actress of 1932, flashes on both screens the last half of the week.

* *

"Strange Interlude" at Tivoli.

The O'Neill "marathon" play, "Strange Interlude," adapted and trimmed to movie length, is the Tivoli's offering. Led by Norma Shearer, cast as the neurotic Nina, the cast is a topper. Mae Tinée called Miss Shearer's "an artistic, touchingly sincere performance. She has never done anything better." Which is a real recommendation. Ralph Morgan, Alexander Kirkland, May Robson, Tad Alexander, and Robert Young also receive applause, although Miss Tinée does not feel able to do the same for Clark Gable.

* *

Sophisticated and Polished.

If you like a sophisticated play, one with polish, and done to a turn by an A-1 cast, don't miss "Animal Kingdom." Having nothing to do with menageries and the like, it draws its name from the fact that we all belong to the said animal kingdom. Leslie Howard, smooth and adept, was never more so as the man pulled two ways. Ann Harding, an artist, has been not only his mistress but companion and mainstay up to his falling in love with and marrying Myrna Loy—rather a selfish type. Henry Stephenson adds much in his rôle of father, as does William Gargan, lusciously funny as Howard's pal-butler. The ending is clean cut and as you wish it. See it at the Grove today and tomorrow and a day longer at the Jeffery.

* *

Helen Hayes in "Son-Daughter."

Maybe you don't go for tong wars nor care about the freedom of the peepul of China as movie material, but nevertheless there's some fine acting on display in "The Son-Daughter," which is at the Maryland and Grove theaters. Money is needed—the last resort is sale of daughters of loyal patriots. Helen Hayes brings the price —but that's only a start for this film. Exquisite and delicate as ever is her touch as a Chinee maid. Other principals are Ramon Navarro, prince and lover; Lewis Stone, torn between loyalty and fatherly feeling; Warner Oland, villain and wealthy anti-revolutionist; Louis Closser Hale, Miss Hayes' fetching maid.

* *

"Lawyer Man" is at the Kenwood today and tomorrow, bringing its story of a loyal stenog and a lawyer who rockets upward, bursts on the wings of politics and a framing, tries building from the wreckage. Pert, smart Joan Blondell and William Powell are it!

* *

Librarian Weds Gambler.

Carole Lombard may be just a country librarian, but no city slicker card sharp laying low until things quiet down can fool her. And so Dorothy Mackail becomes the gal left behind by Clark Gable. Which is a scanty sketch of "No man of Her Own," playing today and tomorrow at the Frolic and Shore. It's quite okeh.

World's Fair Visitors will soon be here!
ASHAMED OF YOUR SHABBY PARLOR SUITE?
Davenport RECOVERED and REBUILT
LIKE NEW FOR ONLY $17.50 Your choice of TAPESTRY, MOHAIR, VELOUR, etc.
EXTRA CHAIR....$7.00

ABOVE PRICE ALSO INCLUDES—Rebuilding of all cushions, replacing all broken springs, revarnishing frame and free delivery service.
PHONE KENWOOD 2996 for selection of covers
Dining Chair Seats Recovered; each, 60¢
Parlor Suite Cushions Rebuilt, each, $1.50
We Repair and Refinish Any Kind of Furniture at Attractive Prices
LIKE-NU REUPHOLSTERING CO.
4741-43 Cottage Grove Ave.

Look Out Below!

Thus shouted an old gentleman of our acquaintance as he stood at his fourth story window and cast his radio into the void. He had just been reading the Radio column of Tribune Want Ads. Suddenly it dawned on him how foolish it was to keep the old squawker around the house when he could buy a much better one for less than the cost of repairs. Have you seen these bargains?

LENTEN FASTING AND SELF-DENIAL BEGIN THIS WEEK

Episcopal Club to Start Services in Loop.

BY THE REV. JOHN EVANS.

Ash Wednesday falls this year on March 1. It is the day that introduces the most solemn period of the year in the devotions of the members of many churches, particularly Catholic, Episcopalian and Lutheran. This period, the Lenten season, continues until the eve of Easter, which falls this year on April 16. These churches are planning special observance of the period, which emphasizes fasting and self-denial.

JOHN D. ALLEN

During the last two weeks of the period the season will be observed with special emphasis on evangelism. The Chicago Church Federation is planning a series of noonday services at the Chicago temple again this year.

Loop Services Start Wednesday.

Under the auspices of the Episcopal Church club, a loop series of noon day Lenten services will be opened next Wednesday for the 35th season. This was announced by John D. Allen, president of the club. The loop services will be held this year in the Grand Opera house, 119 North Clark street, each day until Good Friday, April 14, except Saturdays and Sundays. Bishop George Craig Stewart will be the opening preacher this year.

Missing from the leadership of this year's services will be Courtney Barber, who has been their director for 25 years. He resigned recently from directorship. The new leadership, headed by Mr. Allen, includes H. C. Cummings, E. S. Ballard, Richard C. Coombs, Homer Lange, and James E. Montgomery. The Episcopal church was the first to conduct the loop services. Mr. Allen said the first meetings were held in small clubrooms in Adams street.

Offered for All Creeds.

Mr. Allen said the object of the services has been to provide inspiration and spiritual help to members of all faiths and creeds.

"Not infrequently," said Mr. Allen, "we have observed the typical down and outer from the streets taking part in the services. Also there are clergymen of many denominations in constant attendance. This year's speakers include Dr. F. C. Sherman of Cleveland, Bishop Charles E. Woodcock of Kentucky, Bishop H. P. Almon Abbott of Lexington, the Rev. Earle B. Jewell of Red Wing, Minn., and the Rev. Dr. Bates G. Burt of Pontiac, Mich.

Weekday Masses at Holy Name.

A low mass will be celebrated in Holy Name cathedral at 12:10, noon, every week day in lent, beginning on Ash Wednesday, until Wednesday in Holy Week. This mass will be followed each day by a brief instruction.

The Very Rev. Joseph P. Morrison, rector of the cathedral, will preach at the evening lenten devotions in the cathedral on Ash Wednesday at 8 o'clock. The ashes will be distributed at these devotions, as well as after the noonday mass, after the solemn mass at 9 o'clock Wednesday morning, and at 3 o'clock in the afternoon.

WOMEN'S DAY OF PRAYER

Protestant women of Chicago are to observe the world day of prayer for women next Friday in a series of meetings, the principal one of which will be held in the Chicago temple, beginning at 10:30 a. m., under the auspices of woman's department of the Chicago Church federation.

At the morning session Mrs. Abram Le Grand will speak on "If I Were an Indian." In the afternoon there will be an address "Lahore Yesterday and Today," by Mrs. J. B. Weir of Lahore, Punjab, India. Others taking part in the program are: Mrs. James Le Clere, Dr. Robert Clements, president Chicago Church federation, Mrs. J. Allen Leas, Mrs. Iva D. Vennard, Mrs. Harold Heininger, Mrs. Hazel Harker, Mrs. A. B. Bell, Mrs. N. W. Fink, and Mrs. Peter Peterson.

RELIGIOUS DRAMA FINALS

The religious drama tournament conducted under the auspices of the Council of Religious Education of the Chicago Church federation will close tomorrow night with a festival in the theater of the Chicago Women's club, 62 East 11th street. A total of 32 dramatic groups from as many churches in the metropolitan area entered the contests.

The four plays in the finals tomorrow night will be presented by groups from the First Methodist Episcopal church, Evanston; Edgewater Presbyterian church, La Grange Congregational church, and the First Congregational church, Oak Park.

DR. COFFIN AT SUNDAY CLUB

Dr. Henry Sloane Coffin, president of Union Theological seminary, New York, during many years pastor of the Madison Avenue Presbyterian church, will be the speaker before the Sunday Evening club in Orchestra hall tonight. His subject will be "Faith and Strength." Charles M. Moderwell, a trustee of the club, will preside. Special guests will be the Oxford club of Euclid Avenue Methodist church of Oak Park, who will attend in a body. Dr. Albert W. Palmer, president of Chicago Theological seminary, will give the informal Bible talk at 7 o'clock.

TECHNOCRACY LECTURE

The New England forum on technocracy, which has aroused wide public interest for the past five weeks, will hold its last session tonight at the New England Congregational church, Delaware place and Dearborn street. The speaker will be Prof. Arthur E. Holt of Chicago Theological seminary, who will give the answer of organized religion to the question "The Meaning of Technocracy for a Christian Society."

IN MIRROR REVUE

Miss Elizabeth Sayler (above), 6529 Woodlawn avenue, and Miss Ethel Ann Gordon, 1242 Madison park, are two of the young women featured in "Take a Look," eighth annual Mirror revue of the University of Chicago, which will go on the boards Friday and Saturday evenings in Mandel hall. Miss Sayler is a sophomore and Miss Gordon a freshman. The show is written, acted, sung, and danced by students and alumni of the university. Prof. Frank H. O'Hara is the director.

[Maurice Seymour Photo.]

CHURCH SERVICES

Announcements for this column must reach The Tribune by Tuesday evening. Only postcards may be used. Address the Religious Editor, The Chicago Tribune, Chicago. Please include the time and place of meeting, the name of the pastor, and his sermon subject.

BAPTIST.

First, 935 E. 50th-st. The Rev. P. J. Stackhouse. 11 a. m.: "The Church and the Gates of Hell."

Hyde Park, 5600 Woodlawn-av. The Rev. Rolland W. Schloerb. 11 a. m.: "What Should Church Membership Mean?" 8 p. m.: "Will I Ever Be Employed?"

Morgan Park, 110th-st. and S.-Irving-av. The Rev. Charles A. Carman. 9:45 and 11 a. m.: "Finders, Keepers." 7 p. m.: "Thou Shalt Not Kill."

Lorimer Memorial, 73d-st. and St. Lawrence-av. The Rev. C. G. Osborn. 11 a. m. and 8 p. m.

Woodlawn, 62d-st. and University-av. The Rev. M. P. Boynton. 10:30 a. m. and 7:45 p. m.

CONGREGATIONAL.

Bird Memorial, 9135 Brandon-av. The Rev. Thomas M. Lineweaver, 11 a. m.: "Christ Power." 7:30: Illustrated sermon.

South, 40th and Drexel-blvd. The Rev. William F. Slade. 11 a. m.: "The Truth in the Oxford Movement." 7:30 p. m.: "Truth from Here and There."

Trinity, 6232 Eberhardt-av. The Rev. Frank Bush. 11 a. m. and 8 p. m.

United, 53d-st. and Blackstone-av. The Rev. Douglas Horton. 11 a. m.: "The Dimensions of a Man." 4:30 p. m.: "Peace Conference."

DISCIPLES OF CHRIST.

Paxton Avenue, 83d-st. and Paxton-av. The Rev. Ralston M. Brock. 11 a. m. and 7:30 p. m.

Morgan Park, Prospect and Homewood-avs. The Rev. H. C. Bobiitt. 11 a. m. and 7 p. m.

University, 5655 University-av. The Rev. E. S. Ames. 11 a. m.

EPISCOPAL.

St. Luke's procathedral, Hinman-av. and Lee-st., Evanston. The Very Rev. G. G. Moore. 7:30, 8:15, 9:30, and 11 a. m. and 4:30 p. m.

Cathedral Shelter, Washington-blvd. and Peoria-st. Canon David E. Gibson. 7:30 and 11 a. m.

Christ, 65th-st. and Woodlawn-av. The Rev. W. C. Bihler. 7:30, 10:10 and 11 a. m.

Church of the Messiah, 8257 Dante-av. The Rev. Walter M. McCracken. 8, 9:45, and 11 a. m. and 5 and 5:30 p. m.

Church of the Redeemer, 56th-st. and Blackstone-av. The Rev. E. S. White. 8 and 11 a. m. and 5 p. m.

St. George's, 847 E. 76th-st. The Rev. C. E. Williams. 8, 9:30 and 11 a. m. and 7:30 p. m.

St. Mary's, 4427 Drexel-blvd. The Rev. W. D. McLean. 8, 9:30 and 11 a. m. and 7:45 p. m.

St. Paul's, Dorchester-av. and 50th-st. The Rev. G. H. Thomas. The Rev. D. W. Crawford, assistant. 8, 9:30 and 11 a. m. and 5 p. m.

EVANGELICAL.

Immanuel, 70th-st. and Michigan-av. The Rev. H. J. Schick. 9 a. m., German, and 10:45 a. m., English.

South Shore, 7701 Luella-av. 10 and 11 a. m.

JEWISH.

Chicago Sinai congregation, 46th-st. and South Park way. Rabbi Louis L. Mann. 11 a. m.: "That Great God—Success."

Kehilath Anshe Mayriv, Drexel-blvd. and 50th-st. Rabbi Solomon Freehof. 11 a. m.: "What Is a Happy Adult Life?"

Temple Isaiah Israel, Hyde Park-blvd. and Greenwood-av. Rabbi Gerson B. Levi. 11 a. m.: "What Meaning Does Life Have For You?"

LUTHERAN.

Gustavus Adolphus, 7426 Drexel-av. The Rev. J. A. Parkander. 10:45 a. m.: "Behold, We Go Up to Jerusalem." 7:45 p. m.: "For Thine Is the Kingdom, the Power and the Glory."

St. John the Divine, 10241 S. Western-av. The Rev. R. L. Sommer. 10:45 a. m.

St. Luke's, 77th-st. and Constance-av. The Rev. Theodore E. Conrad. 10:45 a. m. and 7:45 p. m.

Windsor Park, Sangamon-av. and 76th-st. The Rev. Arthur H. Kaub. 10:45 a. m. and 4:30 p. m.: Vesper service. The Rev. Oscar Fedder.

Woodlawn Immanuel, Kenwood-av. and 64th-st. The Rev. Clarence E. Paulus. 11 a. m.

METHODIST EPISCOPAL.

First, Clark and Washington-sts. The Rev. John Thompson. 11 a. m.: "Is Life Really Worth Living?" 8 p. m.: "Guarding Life's Palace Doors."

First of Blue Island, Western and Burr Oak-avs. The Rev. Frank Hanwick. 9:45 a. m. and 7:45 p. m.

Fernwood, 101st and Wallace-sts. The Rev. Charles A. Perkins. 9:30 and 10:45 a. m. and 7:30 p. m.

Hyde Park, Blackstone-av. and 54th-st. The Rev. George H. Parkinson. 11 a. m.

Park Manor, South Park-av. and 70th-st. The Rev. Willis Ray Wilson. 10:45 a. m. and 7:45 p. m.

St. James', Ellis-av. and 46th-st. The Rev. James L. Gardiner. 11 a. m.: "Things Unshakeable." 8 p. m.: "The God of All Comfort."

St. John's, Jeffery-av. and 74th-st. The Rev. Morgan Williams. 11 a. m.

Trinity, 99th-st. and S. Winchester-av. The Rev. Martin J. Magor. 9:45 and 11 a. m.

Washington Heights, 104th-pl. and S. Racine-av. The Rev. Harry C. Spencer. 9:45 and 11 a. m. and 6:45 and 7:30 p. m.

Woodlawn Park, Woodlawn at 64th-st. The Rev. Edwin W. Dunlavy. 11 a. m.: "Following Through," and 7:45 p. m.

METHODIST.

Southfield, 78th-st. and Cregier-av. The Rev. D. F. Langdon. 11 a. m. and 8 p. m.

Wakeford, 76th and St. Lawrence-av. The Rev. F. B. Hanna. 11 a. m. and 8 p. m.

OLD CATHOLIC.

Oratory of the SS. John, 6955 Perry-av. The Rt. Rev. James C. Crummey. 10:30 a. m.

PRESBYTERIAN.

First, 6400 Kimbark-av. 9:30 and 11 a. m.: The Rev. Albert W. Palmer. 6:30 and 7:45 p. m.

Emerald Avenue, Emerald-av. and Marquette-rd. The Rev. Richard D. Hughes. 10:45 a. m. and 7:30 p. m.

Englewood Presbyterian, 64th and Yale-av. The Rev. James E. Congdon. 9:45 and 11 a. m. and 7:30 p. m.

South Shore, South Shore-dr. and 76th-st. The Rev. Harold C. Warren. 11 a. m.: "The Jig Saw Puzzle of Life."

United, 53d-st. and Blackstone. The Rev. Douglas Horton. 11 a. m.: "The Dimensions of a Man." 4:30 p. m.: "Peace Conference."

ROMAN CATHOLIC.

Holy Name cathedral, State and Superior-sts. Masses at 5, 6, 7, 8, 9, 10, and 11 a. m., and high mass at noon.

St. James, 2342 Wabash-av. The Rev. J. P. Donoghue. Masses at 3:30, 7:30, 9, 10:30 a. m., and high mass at noon.

St. Mary's, Wabash-av. and 9th-st. The Rev. John E. Burke. Masses at 3, 6, 7, 8, 9, 10, 11, and 12 noon.

SUNDAY EVENING CLUB.

Sunday Evening club, Orchestra hall. 7:20 p. m.: The Rev. Albert W. Palmer. 8 p. m.: The Rev. Henry Sloane Coffin, "Faith and Strength."

SWEDENBORGIAN.

Kenwood New church, 46th-st. and Woodlawn-av. The Rev. Percy Billings. 11:15 a. m.

UNITARIAN.

First, Woodlawn-av. and 57th-st. The Rev. Von Ogden Vogt. 11 a. m.: The Rev. Louis C. Cornish.

All Souls, at Lincoln center, 700 Oakwood-blvd. The Rev. Curtis W. Reese. 11 a. m.: "Toward World Culture—No. II."

UNIVERSALIST.

St. Paul's on the Midway, 60th-st. and Dorchester-av. The Rev. L. Ward Brigham. 11 a. m.

MISCELLANEOUS.

Bethany Union, 103d and Wood-sts. The Rev. Clyde McGee. 10:45 a. m.

Bryn Mawr Community, 7000 Jeffery-av. The Rev. M. Russell Boyton. 11 a. m.

Central church, Orchestra hall. The Rev. Frederick F. Shannon. 11 a. m.

Chicago Ethical society, the Playhouse. Horace J. Bridges. 11 a. m.: "Undepressed America."

Kenwood Interdenominational, Greenwood-av. at 46th-st. Alfred L. Wilson. 11 a. m.: "Lost and Found."

People's Liberal church, 65th-st. and Stewart-av. The Rev. R. A. White. 10:30 a. m.

Society of Friends, 1174 East 57th-st. 10:45 and 11 a. m. T. C. Woodward.

South Shore Community, 74th-st. and Yates-av. The Rev. Chester B. Fisk. 11 a. m.

University of Chicago chapel, 59th-st. at Woodlawn-av. The Rev. Charles W. Gilkey. 11 a. m. and 4:30 p. m. Musical vesper service.

Vedanta society, 32 W. Randolph-st. Swami Gnaneswarananda. 3 p. m.: "Has Ghandi a Message for America?"

SOUTH SIDE CHILD STUDY GROUP TO JOIN LOOP MEET

The Chicago Association for Child Study and Parent Education, with a large share of its membership drawn from the south side, will join the annual meeting of the Progressive Education association Thursday, Friday, and Saturday at the Palmer house. "The Educational Implications of the Changing Social Order" is the conference theme.

Study groups in various parts of the city are the means through which the Chicago association functions, supplying professional leaders where desired.

Mrs. S. T. Lawson, 5700 Blackstone avenue, is chairman of the association. Other officers who also are south siders: Recording secretary, Mrs. Ralph Bettman, 5412 Blackstone avenue; corresponding secretary, Mrs. Charles P. Schwartz, 5135 Woodlawn avenue, and treasurer, Mrs. Adolph Schaar, 5200 Blackstone avenue. The three vice chairmen are Miss Lydia Roberts, Mrs. Flora J. Cooke, and Mrs. Alfred S. Alschuler.

South siders on the program include Prof. Charles H. Judd, Prof. Paul H. Douglas, Prof. Beardsley Ruml, Prof. A. Eustace Hayden, Prof. Harry Gideonse, and Prof. Harry O. Gillette.

6 SOUTH SHORE CHURCHES UNITE IN LENT SERVICES

Faith to Be Subject of Fellowship Meetings.

"The discovery and possession of a living faith is man's greatest need. The prevailing bewilderment in these times is evidence that men and women have built their lives upon insecure and inadequate foundations."

THE REV. M. RUSSELL BOYNTON

THE REV. H. C. WARREN.

These lines from an announcement of "A United Call to a Living Faith" tell the story underlying a series of union fellowship services to be held during lent under the joint auspices of six south shore churches. The first of the Wednesday evening meetings, all to be at the Bryn Mawr Community church, 7000 Jeffery avenue, will be held this week.

The series will combine addresses by leading ministers of Chicago with classes led by south shore ministers.

Dr. Shannon to Be Speaker.

Dr. Frederick F. Shannon, minister of Central church and a resident of south shore, will be the speaker. "Faith in Action" is his subject.

The next two meetings will be addressed by Dr. Albert W. Palmer, president of Chicago Theological seminary. "Faith in God" is his subject for March 8 and "Faith in Man" is the March 15 subject.

Bishop Ernest Lynn Waldorf of the Methodist Episcopal church will speak March 22 and March 29 on "Faith in the Face of Difficulties" and "Our Faith Through Jesus." The final meeting on April 5 will be a communion service.

The meetings will begin at 7:30 o'clock, worship to be followed at 8:30 o'clock by breaking up of the groups into seven classes to be led by south shore ministers. Music will be provided by a combined choir of 100 voices. F. H. Blankenhorn is chairman of arrangements, and George Foals is chairman of the ushers' committee which has representatives of all participating churches.

Pastors to Lead Classes.

The Rev. Morgan Williams, minister of St. John's Methodist Episcopal church, will lead a class in "The Romance of the Old Testament." "Great Religious Personalities" will be taken up under the Rev. Vernon C. Cooke, pastor of Avalon Park Community church.

"The Social Growth of the Church" is the course to be given by the Rev. Chester Fisk, minister of South Shore Community church.

The Rev. Harold C. Warren, pastor of South Shore Presbyterian church, will take up the meaning of the term "Christianity" in his class on "Religion and Human Relations."

"Problems of Faith" is the course to be taught by Dr. M. Russell Boynton, minister of Bryn Mawr Community church which draws members of all creeds. The Rev. Virgil Foster, director of religious education at the Bryn Mawr church, will handle the topic: "Personal Religious Living."

Jewish Temples Co-operate.

The other course, "The Religion of Jesus," will be presided over by the Rev. John A. Gardner of Essex Community church.

South shore people interested in the fellowship meetings are urged to enroll for the course preferred as early as possible. There is no fee.

In addition to the six Protestant churches whose ministers will lead classes, the South Shore Jewish congregations are coöperating under Dr. G. George Fox, rabbi of South Shore temple. They will join in the opening meeting Wednesday and hold a series of "Go to Temple" services during the subsequent weeks.

OSTEOPATHIC JUNIORS TO HOLD DANCE FRIDAY

The junior class of the Chicago College of Osteopathy will have its annual prom Friday evening in the roof garden of the Beachview club, 1725 East 53d street. Arrangements are in charge of Edward Murphy, chairman of the prom committee; Douglas McKissick, class president; Miss Eileen Barber, vice president, and Reginald Campbell, secretary-treasurer. This annual dance draws a number of osteopathic physicians and their friends, as well as students of the college. Music will be furnished by Elmer Kaiser and his melody masters.

George G. CUTTNER Ralph E. DANIELS INC.
Successor to Lewis E. Hamburg Co.
FUNERAL CHAPEL
Parlors and Organ Available without charge. Dignified Service.
7206 Stony Island
DORchester 6110
COMPLETE FUNERAL $110 and up

FINGER WAVE and SHAMPOO
both for 50c every day
35c each
Manicure 35c
Eyebrow Arch 35c
Marrow Oil Shampoo.65c
Shaping and Shredding Hair to Suit Contour of Face by Our Hair Stylist
PERMANENT WAVE ($15 in 1928) $4.25
EMILY JANE SHOP
Open every day 8:30 to 8:30
1527 East 63rd Street
HYDe Park 6102

Of Course, Her Husband Loves Her—But!

Men take many things for granted. Many a wife would gladly swap a little of that silent devotion for a bit of practical demonstration. In weather that makes men pity the dray-horse in the street, their wives are often trudging to the store, to school with the children, and to visit friends.

Provide your family with safe, comfortable transportation. Prices of good used cars are lower now than ever before. Now is the time to buy one. See the bargains described in today's Tribune *Automobiles-For-Sale* want ad columns!

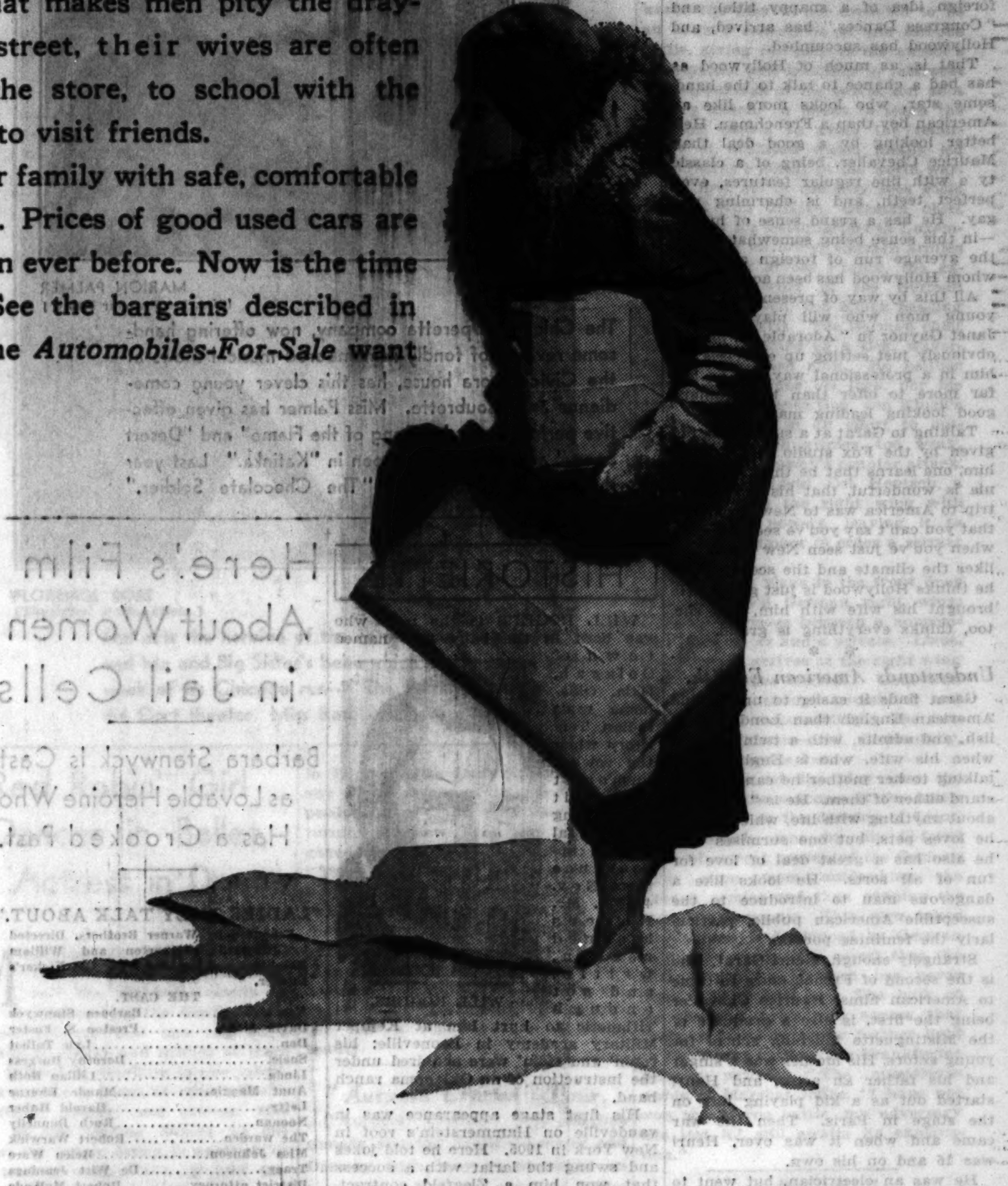

"Why Can't We Live in a House?"

Children are quick to see advantages in a house. Maybe it's a play-yard. Or the cheerfulness of the home that has sunlight and fresh air streaming in from three sides.

Select a house that's as livable for your children as it is for you. By using the Tribune want ad column for your guide you can find an attractive selection in the district or suburb you prefer.

Cash to Finance Your Big Chance!

When your big chance comes to buy the business you want, or to make an advantageous purchase of merchandise, you may need extra cash.

The place to find some one who will make the loan is the Tribune *Personal Loans* want ad columns. Reliable agencies that specialize in small loans advertise in these columns.

If you need money now, see their offers in today's Tribune.

Hard to Please About Rooms?

Even the most critical persons find rooms that please them by making their selections from the Tribune *Rooms-To-Rent* want ad columns. Most of the best rooms available in homes, hotels, and rooming houses are described in these columns. Landlords know that the high quality of Tribune circulation is more than likely to produce better tenants quickly.

If you want a room, look for it in the Tribune want ad section.

The Most Critical Eyes Will Approve These Furnishings

Planning to replace some of the furnishings in your home? Before you do it, be sure to see the splendid bargains offered in the Tribune *Home Furnishings* want ad column. You can find practically anything you want, offered at a fraction of the original price.

Even the most critical eyes will approve the furnishings you buy from this Tribune Want Ad column. Whether you need a rug, a bedroom suite, a comfortable chair, or anything else, see the Home Furnishings column in today's Tribune.

OPPORTUNITIES WAIT!

If you are looking for a good chance to go into business, be on top of every opportunity that presents itself! Keep in touch with the business-for-sale market from day to day through the columns of the Tribune *Business Opportunities* classification. Most of the worth-while business chances available in Chicago are advertised in these columns. Here's the place to look for the business or partnership you want. See the offers in today's Tribune!

Noted French Star Conquers Film Capital

He's Better Looking than Maurice Chevalier and Is "Craysee" About Life.

By Rosalind Shaffer.

HOLLYWOOD, Cal.— [Special.] — Henri Garat, famous French star known to the American public through "The Three Men in the Petrol Station" (that's a foreign idea of a snappy title), and "Congress Dances," has arrived, and Hollywood has succumbed.

That is, as much of Hollywood as has had a chance to talk to the handsome star, who looks more like an American boy than a Frenchman. He's better looking by a good deal than Maurice Chevalier, being of a classic ty e with fine regular features, even perfect teeth, and is charming and gay. He has a grand sense of humor —in this sense being somewhat unlike the average run of foreign actors to whom Hollywood has been accustomed.

All this by way of presenting to the young man who will play opposite Janet Gaynor in "Adorable," which is obviously just setting up exercises for him in a professional way, for he has far more to offer than the ordinary good looking leading man.

Talking to Garat at a sumptuous tea given by the Fox studio to introduce him, one learns that he thinks California is wonderful, that his only other trip to America was to New York, and that you can't say you've seen America when you've just seen New York. He likes the climate and the scenery, and he thinks Hollywood is just grand. He brought his wife with him, and she, too, thinks everything is grand.

* *

Understands American English.

Garat finds it easier to understand American English than London English, and admits, with a twinkle, that when his wife, who is English, gets talking to her mother he can't understand either of them. He is "craysee" about anything with life, which means he loves pets, but one surmises that he also has a great deal of love for fun of all sorts. He looks like a dangerous man to introduce to the susceptible American public, particularly the feminine portion.

Strangely enough, Henri Garat, who is the second of French stars to come to American films, Maurice Chevalier being the first, is also a graduate of the Mistinguette finishing school for young actors. His mother was a singer and his father an actor, and Henri started out as a kid playing bits on the stage in Paris. Then the war came and when it was over, Henri was 16 and on his own.

He was an electrician, but went to night school to learn the classics and the finer points of acting. This went on for two years; then he broke away from volts and amperes and studied acting exclusively. He went hungry and worked alternately in the good old time honored way that actors know, and finally was getting a break doing operetta when he had to serve his two years in the army.

* *

And So to Hollywood.

Next he appeared in a troupe with the Gertrude Hoffman girls, singing and dancing at the Moulin Rouge. Mistinguette spotted him, and he played opposite her in "That Is Paris." He was signed for the New York production of "A Night in Paris" and played Broadway and Philadelphia, followed by a tour of South America.

Back to Paris and Mistinguette, and then a movie contract under A. E. duPont, the famous German director. Eric Pommer, also famous, used him in a series of films, four of which were with Lilian Harvey, the American release of most importance being "Congress Dances." He achieved enormous popularity in England, Germany, and France, and at the moment is the darling of the French stage, which he left to come and make films in Hollywood, where his teammate, Lilian Harvey, is now preparing for her first American made film.

* *

Plans Spanish Debut.

Bebe Daniels is planning a concert tour of Europe. Spain will see her debut. While possessed of a good natural voice, Bebe has not had enough training to attempt serious classic efforts, but should be an acceptable entertainer, especially with her movie background to interest audiences.

BEBE DANIELS.

That brother that Gracie Allen keeps talking about really exists. Of course, he doesn't do and say all the crazy things Gracie tells George Burns about on the radio and in filmshorts, but he does exist. He's a clerk for an oil company in San Francisco, and does he burn over the fame Gracie is thrusting upon him! He no like.

Betty Blythe, who made herself famous with the three bead costume years ago as "Queen of Sheba," is now back at work, this time as a charity worker in "Pilgrimage," at the same studio that saw her start.

Tim McCoy is using a dog as an actor in his new film "Rusty Rides Alone." If the venture turns out well, Columbia is planning to use the dog in more films on the theory that a properly trained dog who can work from silent cues can become as popular in talkies as Strongheart and Rin-Tin-Tin were in the silents.

* *

Can Make Arrests Now.

Jack Holt has been the latest recipient of honors. He is now a member of the Los Angeles police force with a gold badge and the power to make arrests. The honor giving took place in front of the Olympic stadium and Chief of Police Roy Steckel pinned on the badge.

JACK HOLT.

Wheeler and Woolsey, who thrilled the town with the recent protest against Marlene Dietrich's male attire by appearing at the Brown Derby in skirts, went out recently and climbed Mount Baldy, yclept correctly Mount San Jacinto, and are their joints creaky! Wally Beery appeared with his 3 year old daughter, Carol Ann, at the same Brown Derby, Carol clad à la Dietrich in trousers and getting lots of attention.

Carole Lombard has already tired of her big new super straight sixteen whatzis car given her by hubby Bill Powell a while back and longs for a race horse, she says.

Peggy Joyce sorta upsnooted Hollywood recently when her gentleman friend sent her orchids to wear. She said she didn't know Hollywood knew about anything but gurdenias [?], AND was Jack Oakie's face red.

Soubrette of Operettas

MARION PALMER [Maurice Seymour Photo.]

The Chicago Operetta company, now offering handsome revivals of fondly remembered musical shows at the Civic Opera house, has this clever young comedienne as its soubrette. Miss Palmer has given effective performances in "Song of the Flame" and "Desert Song," and now may be seen in "Katinka." Last year she visited Chicago in "The Chocolate Soldier."

HISTORIETTE

WILL ROGERS is the man who was born in the baby talk named town of Oolagah, Okla. Oklahoma was Indian Territory when the cowboy humorist honored it by making his initial world appearance there Nov. 4, 1879. Mr. Rogers learned readin', writin', and not enough 'rithmetic to hurt him at Kemper Military academy in Booneville; his ropin' and ridin' were acquired under the instruction of an Oklahoma ranch hand.

WILL ROGERS.

His first stage appearance was in vaudeville on Hammerstein's roof in New York in 1905. Here he told jokes and swung the lariat with a success that won him a Ziegfeld contract. With the advent of the talking movies he went to Fox, first appearing in "They Had to See Paris." After that he made "So This Is Paris." After that he made "So This Is London," "Lightnin'" "A Connecticut Yankee," "Young As You Feel," "Ambassador Bill," "Business and Pleasure," and "Down to Earth."

Betty Blake is the name of Mr. Rogers' wife. The pair have three children—Jimmy, Mary, and Bill Jr. The star's pets are horses, many of them polo ponies, for he loves polo. His hobby is flying. He reads all his newspaper writings to his wife, and if she does'nt smile—to the waste basket with 'em! He always chews gum and hates to dress up.

FILM TIME TABLE

Feature pictures are scheduled as follows at first run houses today:

CASTLE—A. M.: 9, 10:20, 11:40. P. M.: 1, 2:20, 3:40, 5, 6:25, 7:50, 9:15, 10:40.

CHICAGO—A. M.: 10:15. P. M.: 12:45, 3:30, 5:50, 8:25, 11 [approximately].

McVICKER'S—A. M.: 10:55. P. M.: 12:50, 2:45, 4:35, 6:10, 8:05, 10.

ORIENTAL—A. M.: 9:35, 11:40. P. M.: 1:45, 4, 6:05, 8:10, 10:15.

PALACE—A. M.: 11:15. P. M.: 2:08, 4:51, 7:44, 10:27.

ROOSEVELT—A. M.: 9, 10:55. P. M.: 12:50, 2:45, 4:40, 6:35, 8:30, 10:25.

UNITED ARTISTS—A. M.: 9, 11:20. P. M.: 1:35, 3:35, 5:40, 7:50, 10.

Here's Film About Women in Jail Cells

Barbara Stanwyck Is Cast as Lovable Heroine Who Has a Crooked Past.

"LADIES THEY TALK ABOUT."

Produced by Warner Brothers. Directed by Howard Bretherton and William Keighley. Presented at McVicker's theater.

THE CAST.

Nan	Barbara Stanwyck
David Slade	Preston S. Foster
Don	Lyle Talbot
Susie	Dorothy Burgess
Linda	Lillian Roth
Aunt Maggie	Maude Eburne
Lefty	Harold Huber
Noonan	Ruth Donnelly
The warden	Robert Warwick
Miss Johnson	Helen Ware
Tracy	De Witt Jennings
District attorney	Robert McWade
Mrs. Arlington	Cecil Cunningham
Blondie	Helen Mann
Marie	Grace Cunard
Mustard	Mme. Sul-te-Wan
Dutch	Harold Healy
Bank guard	Harry Gribbon

By Mae Tinee.

[Continued from page one.]

stead, the lady balefully plots revenge.

Her sentence completed, she returns to Los Angeles. Here she joins the vast audience gathered in Slade's tabernacle—patterned, it takes no student to see, after the Aimee Semple McPherson temple.

There's a gun up her sleeve
And a glint in her eye,
Which do not promise well
For that sky pilot guy. . .

However—well, here's where I stop being so informative.

Miss Stanwyck gives a compelling, an artistic performance. Naughty girl though Nan is, you're for her every minute. Particularly do you want to clap during her encounters with the vicious, man-hungry, treacherous, catty Susie—depicted tellingly by Dorothy Burgess. That level eye of Barbara's! That deep, soft, ominous voice! That sweet, hard smile! And that sweet, hard punch she packs in her lily white arm! BOY!

Maude Eburne, fine character actress, is great as a certain reprobate, Aunt Maggie. Bad all through, old Maggie, but funny as the dickens. Preston Foster is a likable and fairly forceful Slade.
Foster is a likable and fairly forceful Slade.

The film is swiftly paced, smartly dialogued and interestingly presented. Suspense is well sustained and minor rôles pleasantly handled.

Our congratulations to star and ensemble!

* *

Bits aBOUTem.

JACK LA RUE, so appealing as the æsthetic young priest in "Farewell to Arms," and so sinister in gangster rôles, has been signed by Paramount to a long term contract as featured player . . PERSISTENT RUMOR has it that the reason the ADOLPHE MENJOUS made it up is because a b. e. is expected some time this summer . . . It's said that JOE E. BROWN belongs to more clubs, appears at more benefits, and serves as judge at more contests than any m. p. star extant . . . CLAUDETTE COLBERT is an enthusiastic amateur photographer and, moreover, develops and prints her own films. . . .ROLAND YOUNG was named after his grandmother's pet canary [CAN it be true!] . . . The continued illness of RICHARDO CORTEZ has necessitated the substitution of Edmund Lowe in the cast of "I Love That Man"—previously called "Bedfellows" . . . Little MARJORIE WHITE, who deserted the screen for a time to play in the last edition of the Ziegfeld "Follies," has been signed by RKO to play a featured rôle in an imminent Wheeler and Woolsey comedy. "OLIVER TWIST," filmed for Monogram by Herbert Brenon, has been completed. Prominent in the cast are DICKIE MOORE, IRVING PICHEL, WILLIAM BOYD, BARBARA KENT, ALEC B. FRANCIS, DORIS LLOYD.

See you tomorrow!

The Voice of The Movie Fan

Letters to the Voice of the Fan should be written on one side of the paper only. If you wish a personal reply, send a stamped, addressed envelope, PLEASE!

A Ruth Roland Admirer.

My dear Miss Tinée: I have been a constant reader of your column for many years—even as far back as the years when you printed those adorable pictures of the stars for us to clip and paste into our albums. Remember? I have just loads of them—when they were printed in the rotogravure section, just plain—and later, too, when they were printed in the new color process.

Recently you ran some articles from your old files—which surely brought back many pleasant memories to me. Somehow, the new stars don't give me the thrills I got from seeing the older ones on the screen.

In your articles I looked to see if you had anything about Ruth Roland, but found nothing, so I am writing to ask if you won't print something about her sometime? I should love to see her views on any questions you may have asked her years ago.

Ruth Roland is and always has been my favorite of the motion picture actresses. I like many others, of course, but Ruth Roland is one star I shall never forget and it would be a happy day for me to see her back on the screen.

Hoping you will grant my request, and thanking you, I am

Rolandly yours,

LILLIAN CONRAD.

Editor's note: Glad you liked the reminiscences. Keep an eye on future Sunday columns. You may see your wish granted.

* *

Movies at Awkward Age.

Dear Mae: Your bad penny always turns up, even as I, but can you blame me? But to get to the so-called point: I have been led to believe that travel shorts are supposed to be educational and, if amusing, so much the better. But when a producer sends a cameraman into foreign lands to shoot revealing closeups of poor, innocent, unsuspecting natives and then shows this film accompanied by the wisecracks of the most expert wise "guy" for the elevation and amusement of the American public, they cease to be either educational or amusing.

I get a chuckle out of hearing our movie makers shouting for something new and different in plots and then seeing the smashing success of that time worn story, "Smilin' Through." That story with its steady, sweet theme will be popular twenty years from now. Let's have more and more stories like "The Conquerors," "One Way Passage," and "Bill of Divorcement," stories of strength and courage, solid food for the minds of youth.

A well known writer recently said that the movies are growing up. That is very true; but is it a relief or a pity? In growing they have lost much of their beauty.

Yours for bigger and better waste baskets and happy landings [in the basket] for letters like mine.

Got a kick out of your "sincerity" answer in Sunday's paper. M. J. G.

Editor's note: The waste basket was full—so, see what happened!

* *

Twenty Dollars Saved.

Dear Miss Tinée: I should appreciate it very much if you would name the star who gave Joan Crawford champagne from the observation car, when she played with Clark Gable in "Possessed."

I have a twenty dollar bet with a friend of mine. I said it was Skeets Gallagher, he insists it was Roland Young.

Kindly settle this argument for us.

Sincerely,

JOAN CORNEAU.

Editor's note: Skeets Gallagher.

MOTION PICTURES DOWNTOWN

PALACE
See His Best and Biggest Show!
TED LEWIS AND BAND
DIXIE FOUR
"SNOWBALL" WHITTIER
ESTHER PRESSMAN
ON SCREEN! LEE TRACY in "PRIVATE JONES"
Universal Picture with GLORIA STUART
55c 10:45 to 2 p.m.

FIRST TIME ON ANY SCREEN "Wild Women of Borneo"
CASTLE
WOODS SUNDAY PRICES 25c "NO MAN OF HER OWN" Clark Gable—Carole Lombard
ORPHEUM "A FAREWELL TO ARMS" Helen Hayes—Gary Cooper

BERWYN
NEWRITZ 6334 W. ROOSEVELT
William Haines, Madge Evans "Fast Life"
ROXY Carole Lombard—"HIDDEN GOLD"
BERWYN Clark Gable—"NO MAN OF HER OWN"

MOTION PICTURES DOWNTOWN
3rd BIG WEEK! MATINEE TODAY 3 P. M.
FOX FILM'S CAVALCADE
Noel Coward's Picture of the Generation
BUY SEATS IN ADVANCE
Evening Show 8:30
ERLANGER
All Seats Reserved

SOUTH
WARNER THEATRES
AVALON
FREE PARKING 30c Until 2:30 40c After 2:30
IRENE DUNNE in "NO OTHER WOMAN"
ADDED! Alexander Gray, Bernice Claire "The Red Shadow" Comedy—Cartoon News Events

CAPITOL 30c 40c AFTER
RUTH CHATTERTON "FRISCO JENNY"

STRATFORD 25c 'Devil Is Driving'
HIGHLAND 79th-Ashland 25c
GROVE 76th-Cottage 35c
JEFFERY 71st-Jeffery "ANIMAL KINGDOM"
SHORE 75th-Kingston 20c
OAKLAND Oakwood-Drexel 30c CLARK GABLE "NO MAN OF HER OWN"
FROLIC 55th-Ellis
W. ENGL'W'D 25c
COSMO 25c "CENTRAL PARK"
LEXINGTON 15c
HAMILTON 20c
SHAKESPE'RE 15c "LAWYER MAN"

METROPOLITAN NEW REDUCED SUNDAY PRICES 20c to 25c
"CENTRAL PARK"

JACKSON PK. 25c KAY FRANCIS RONALD COLMAN "Cynara"

COMMERCIAL 25c
FRANCOIS MOSELY
15—PEOPLE ON THE STAGE—15
MARYLAND
DREXEL
TOWER
RAMOVA
MILDA "UPTOWN NEW YORK"
HIGHWAY
COLONY
ACADIA
CHELTEN
MARQUETTE
NEW REGENT
SUNNYSIDE WARREN WILLIAM—"MATCH KING"

WILMETTE
WILMETTE "SPORT PARADE" Joel McCrea—Marian Marsh

HIGHLAND PARK
"No Man of Her Own"

NO MAN'S LAND
Teatro del Lago "CYNARA"

LA GRANGE
LA GRANGE "CYNARA"

HINSDALE
HINSDALE

DOWNERS GROVE
TIVOLI

SOUTH
PICCADILLY 35c 40c
IRENE DUNNE "No Other Woman"
ON STAGE UNCLE BOB
ATLANTIC 25c
5 ACTS OF VAUDEVILLE
MIDWEST 25c "THE DEVIL IS DRIVING"
PEOPLES 25c
5 ACTS OF VAUDEVILLE
HARPER
ARCHER
BOULEVARD 25c Clark Gable "NO MAN OF HER OWN"
HALFIELD
BRIGHTON 25c
KENWOOD

WEST
MARBRO
Norma SHEARER Clark GABLE "Strange Interlude"
SENATE "HALF NAKED TRUTH" 5 ACTS OF VAUDEVILLE
Central Pk.
MANOR 3—Radio Acts—3
STATE Ronald Colman "CYNARA"
MARSHALL SQ. "No Man of Her Own"
WEST END 15c
BYRD
CRAWFORD 25c
AMERICAN 25c
B'WAY-STRAND "THE MUMMY"
LINDY "FLESH"
SAVOY "FLESH"

AUSTIN
AUSTIN 15c "ME & MY GAL"
AMBASSADOR "THE MATCH KING"
SYMPHONY "LAWYER MAN"
IRIS "FAST LIFE"
PARK "Rockabye"
PLAISANCE "FLESH"

PARK RIDGE
PICKWICK 20c "CYNARA"

FOREST PARK
FOREST

OAK PARK
LAMAR 25c

MAYWOOD
LIDO 25c "NO MAN OF HER OWN"

CICERO
PALACE 15c "ME AND MY GAL"
VILLAS

EVANSTON
VALENCIA "FAST LIFE"
VARSITY

MOTION PICTURES DOWNTOWN
BALABAN & KATZ WONDER THEATERS
CHICAGO
"42nd STREET"
Warner BAXTER, Bebe DANIELS, George BRENT, Ruby KEELER, Ginger ROGERS, Una MERKEL
The Screen's Funniest Man on the Stage! JOE E. BROWN IN PERSON! ED LOWRY, ANN GREENWAY, Mr. & Mrs. Jesse Crawford

ORIENTAL
Janet GAYNOR Will ROGERS "STATE FAIR"
LEW AYRES, SALLY EILERS, Norman Foster, Louise Dresser, Frank Craven, Victor Jory

UNITED ARTISTS
"The SIGN of the CROSS"
FREDRIC MARCH, CLAUDETTE COLBERT, ELISSA LANDI, CHARLES LAUGHTON

McVICKERS
Barbara STANWYCK "Ladies They Talk About"
Lyle TALBOT, Lillian ROTH

ROOSEVELT
"LUXURY LINER"
George BRENT, Zita JOHANN, Frank MORGAN, Alice WHITE

MISCELLANEOUS
BALABAN & KATZ
TIVOLI UPTOWN
Norma SHEARER Clark GABLE "Strange Interlude"
Ralph MORGAN, Maureen O'SULLIVAN

NORTH
SHERIDAN 20c
VOGUE 15c "CYNARA"
CENTER 15c
DEVON 25c
"400"
DAVIS 25c "CYNARA"
BIOGRAPH 25c
KEYSTONE 15c
BUCKIN'M 15c
JULIAN 15c

MARSHALL SQ.
NORSHORE 25c "Animal Kingdom"
NORTOWN 25c
CENTURY "A FAREWELL TO ARMS"
PANTHEON "BARON MUNCHAUSEN"
BELMONT VAUDEVILLE
COVENT
ADELPHI 15c "THE MATCH KING"
HOWARD NOW 25c—MATINEE & EVENING Ronald Colman—Kay Francis "CYNARA"
LINCOLN 15c "THE MUMMY" Charlie Chaplin "THE RINK"
BRYN MAWR "HANDLE WITH CARE"
ROSEWOOD
MUSIC BOX "No Man of Her Own"
DEARBORN 20c "CYNARA"
WINDSOR "ANIMAL KINGDOM"
BERTHA "SPORT PARADE"
DE LUXE "HALF NAKED TRUTH"
LANE COURT 25c
LAKE SHORE "MADAME BUTTERFLY"

MISCELLANEOUS
WONDER THEATERS
SOUTHTOWN "Second-Hand Wife" Sally EILERS, Ralph BELLAMY
HARDING HELEN HAYES, GARY COOPER "FAREWELL TO ARMS"
RIVIERA Ruth CHATTERTON "FRISCO JENNY" (Adults Only)

NORTH
RIDGE DEVON & CLARK WILLIAM HAINES—MADGE EVANS "FAST LIFE"
PANORAMA 15c 20c After
Constance BENNETT, Joel McCREA "ROCKABYE"

NORTHWEST
CONGRESS 25c
BELPARK 25c "No Man of Her Own"
6 Brown Bros.
GATEWAY 25c
TERMINAL 25c "LAWYER MAN"
CRYSTAL 15c "LAWYER MAN"
BILTMORE 15c
ADMIRAL 15c 25c 2—Splendid Attractions—2 "FAST LIFE" "Savage Girl"
NEW DRAKE 15c 25c 2—Giant Attractions—2 "Half Naked Truth" "FIGHTING CHAMP"
PORTAGE 25c "UPTOWN NEW YORK" 5 ACTS VODVIL ON OUR STAGE
RIVOLI 15c "NO MAN OF HER OWN"
COMMODORE 25c
MONT CLARE "CENTRAL PARK"
MILFORD 15c "ME & MY GAL"
TIFFIN KARLOFF—"THE MUMMY"
AVON
LOGAN
PATIO "LAWYER MAN"
IRVING "Half Naked Truth"
CROWN 15c "FAST LIFE"
EMBASSY 15c
METRO 15c
ALAMO "THE MUMMY"

New Troupe of Actors from Abbey Theater

Famous Dublin Players Recall "Playboy" Riots of Twenty Years Ago.

By Charles Collins.

[Continued from page one.]

that Synge, Yeats, and Lady Gregory had the touch that gives birth to classics.

When they stage Yeats' "Kathleen Ni Houlihan" they are performing a rite in memory of their founders; for this little play, only a curtain-raiser is a symbol of the Abbey in its relation to the soul of Ireland. "Kathleen Ni Houlihan" is to the Abbey what Chekov's "The Seagull" is (or was before the catastrophe of communism) to the Moscow Art theater.

When they stage Synge's "Playboy of the Western World" they are reviving the masterpiece of their repertory—the play that brought the struggling Abbey amateurs of 1907 to international attention and eventually to world fame. "The Playboy" has been a history maker.

* *

Synge's "Playboy."

The generation of playgoers that has grown up since the agitation over this ironic comedy will be inclined to wonder what all the shouting was about. There is no bitterness in Synge's fantastic satire and, when compared with some of the snarling and sneering fellows who are putting their hatreds and contempts into dramatic dialogue today, he was gentleness itself. He died without understanding why a certain element in Dublin and the United States was inclined to starts riots whenever "The Playboy" was acted. He was a magnificent dreamer whose prodigious fable about a boastful peasant lad was regarded by the literal minded as a glorification of parricide, and the 100 per cent old school Hibernians professed to see insults to their racial pride in his star-eyed jesting.

The première of "The Playboy" in Dublin was accompanied by a riot in the theater—nothing serious, but disorderly enough to give the police force an enjoyable workout. When the first American tour (season of 1911-'12) was planned, under the direction of George C. Tyler, the Dublin conscienticus objectors passed the word overseas to the Irish-American societies, and anti-"Playboy" propaganda began to approach the boiling point.

* *

Historic Tour.

I have been checking back over that old trail in the newspaper files and Irish Players' annals, for it is a story worth retelling. I find that the Hibernians of this country were more violent against "The Playboy" and more persistent in their trouble-making than their cousins in Dublin; that there were several so-called riots which really amounted to little more than attempts to stop the performance by noisy demonstrations; that there were arrests, trials, gestures by mayors, resolutions by aldermen, and countless columns of valuable publicity in the daily and periodical press; and that, in general, every one concerned had plenty of excitement and lots of fun.

Moreover, through it all the Abbey company refused to be frightened out of its allegiance to "The Playboy," and kept right on acting it through hoots, jeers, cat-calls, stench-making chemicals, showers of potatoes, inaccurately thrown eggs, and anonymous death threats mailed to Lady Gregory. The only serious casualty in the company was a direct hit by a slice of moist currant cake received in Philadelphia by Arthur Sinclair.

The tour opened in Boston, where acute "Playboy" trouble was expected, but nothing happened beyond fulminations by Hibernian journalists and vox pop letter writers. The mayor asked his secretary to submit a report on the plays to which objections had been filed; and that gentleman, William A. Leahy, surprised every one by behaving like a first class dramatic critic. He wrote:

"I have seen the plays and admire them immensely. They are most artistic, wonderfully acted, and to my mind absolutely inoffensive to the patriotic Irishman. I regret the sensitiveness that makes certain men censure them. Knowing what Mr. Yeats and Lady Gregory want to do, I cannot but hope that they succeed and are loyally supported in America."

* *

Riotous Premiere.

The New York engagement began calmly enough, but there were hints of storm in the air. When the repertory reached "The Playboy," Nov. 28, 1911, the storm broke, and a tumultuous evening was enjoyed by every one present, including ex-President Theodore Roosevelt, then editor of the Outlook.

On Christy Mahon's line, "I killed my father a week and a half ago for the likes of that," there were loud shouts from the audience of "Shame! Shame!" Then potatoes began to fly and stench capsules to drop upon the stage. Also strong-armed constables in plain clothes, Irishmen themselves, began to wade into the audience and seize other Irishmen by the scruff of the neck. The company finished the act against an uproar that turned the performance into a pantomime; then, after the riot had been quelled, they repeated it.

The second and third acts were accompanied with outbursts of booing and hissing, but the supply of missiles had been exhausted. One noisy occupant of a balcony seat said, when the hand of the law fell roughly upon him: "Don't call me an Irishman! I'm a Jew, and I think this play is rotten, just on general principles, and I've got a right to show my disgust, and I saw my lawyer before I came here, and——" But out he went into the street on general principles.

Col. Roosevelt enjoyed the episode hugely, clapped his hands furiously to encourage the players, had Lady Gregory in his box, shook hands with every member of the company after the performance, and when interviewed on the battlefield said something about "outpatients of Bedlam." In the next issue of the Outlook he wrote:

"In the Abbey theater Lady Gregory and those associated with her . . . have done more for the drama than has been accomplished in any other nation of recent years." He urged American dramatists to follow the example of the Irish renaissance—to write "from the heart about their own people, their own good and bad traits, their own vital national interests and traditions and history."

In Philadelphia, Jan. 18, 1912, after routine disturbances at performances of "The Playboy," the entire company was arrested on a warrant, sworn out by a liquor dealer, charging its members with violation of a statute against "lascivious, sacrilegious, obscene, or indecent plays." They were held in bail of $500 each and went on with their engagement. At a hearing before a magistrate the liquor dealer testified that in his opinion "The Playboy" was wicked; other witnesses stated that in their opinion it was a noble work of art. The court took the case under advisement, reserving decision, and presently the entire episode dropped into oblivion.

* *

Chicago's Protest.

Chicago failed to greet "The Playboy" with a first-class theater riot, although it was here that Lady Gregory received a death-threat letter. The matter was lifted to a higher plane of thought by the city council, which held an animated debate upon a resolution of protest against the play, presented by Ald. McInerny, and then passed an order directing Mayor Harrison to prohibit performances of "The Playboy." All this on Jan. 29, 1912.

Ald. McInerny made some immortal remarks on this occasion. He proclaimed that there were no true Irish people connected with the Abbey company, and when asked what he meant by such an absurd statement he said: "There are lots of people in Ireland who aren't Irish. If you are born in a stable that does not make you a horse."

The next day Corporation Counsel Sexton rendered an opinion to the effect that the city council had no mandatory power over the mayor in the matter. Then Mayor Harrison sat down in a quiet corner with a copy of the play. When interviewed upon the results of his study he was quoted [or misquoted] as follows:

"I read three pages of the book and instead of finding anything immoral I found that the whole thing was wonderfully stupid. I shall abide by the corporation counsel's decision."

On their second American tour, a year or two later, the Irish Players found that they had exhausted the opposition. The enthusiasm for "Playboy" riots had disappeared. The Hibernian societies took the actors from Dublin to their hearts, pointed with pride to their achievements over the banquet tables, and cultivated such a taste for modern Irish dramatic literature that Chauncey Olcott and Fiske O'Hara, specialists in old-fashioned "broth of a boy" melodramas, began to lose their following.

Memories of Old Heidelberg

CHARACTERS IN "THE STUDENT PRINCE."
[Sketch by Ben Cohen.]

Good-by, "Student Prince"—here comes "The Red Robin," is the current motto of the Grand Opera house. These players in the operetta of Heidelberg student life, sketched last week, will presently disport themselves in a new musical show, now in rehearsal. The trio in the center are Gertrude Lang as Kathie, Allan Jones as the prince, and J. Charles Gilbert as the tutor. Grouped about, in the four corners, are Lorraine Weimar, Manila Powers, George Hassell, John Goldsworth, and others.

Jewish Theater

THE Kedzie theater, at Kedzie avenue and Madison street, has been leased to a syndicate, headed by Harry Kaiser and Ben Tycher. It will be conducted for Jewish theatrical productions. The lessor is the Kedzie Amusement company, represented by Leo B. Lowenthal.

The theater opened Feb. 22 with "A Girl Just Like You," starring the Jewish actor, Hymie Jacobson. Several leading Jewish stock companies now in New York will give engagements at the Kedzie.

B'way Openings

NEW YORK, Feb. 25.—[Special.]—Seven premières are announced for the amusement of Gotham's first-nighters next week. The leading items on the schedule are a play which marks Tallulah Bankhead's return to the footlights after a year in the cinema studios, and a revue which contains Jimmie Durante, Lupe Velez, and Hope Williams as its stars. Here are the announcements:

"Forsaking All Others"—Opens Monday night at the Times Square theater. Tallulah Bankhead returns to the stage after a year's adventure in Hollywood. The play in question is by Edward W. Roberts and Frank Morgan Cavett. Fred Keating, Millicent Hanley, Cora Witherspoon, Donald MacDonald, Nancy Ran, and Anderson Lawlor will support Miss Bankhead.

"Louisiana"—Opens Monday night at the Forty-Eighth Street theater. A play by J. Augustus Smith which deals with voodooism and Negro life in a small Louisiana town. The author is in the cast.

"Strike Me Pink"—Opens Monday night at the Majestic theater. A new revue with Jimmie Durante, Lupe Velez, and Hope Williams as its stars. The authors are Messrs. Brown and Henderson. Others in the company are Hal Le Roy, Roy Atwell, Johnny Downs, Eddie Garr, and George Dewey Washington.

"A Saturday Night"—Opens Tuesday night at the Playhouse. This is a new play by Owen Davis, a comedy dealing with the white collar worker and his family. Peggy Wood heads the cast and the others taking part include Hugh O'Connell, Arthur Margetson, Owen Davis Jr., Elizabeth Young, and Jane Corcoran.

"Run, Little Chillun!"—Opens Wednesday night at the Lyric theater. This is a Negro play dealing with a sect of moon worshipers in the deep south. Hall Johnson, the well known Negro choir leader, is the author and he also composed the incidental music. The cast includes Fredi Washington, Harry Bolden, Alston Burleigh, and Edna Thomas.

"Our Wife"—Opens Thursday night at the Booth theater. A play by Lyon Mearson and Lillian Day. Among the players are June Walker, Humphrey Bogart, Rose Hobart, Flavia Arcaro, Edward Raquello, and Miriam Battista.

New Life for Chicago Stage; Irish Repertory

THE Chicago stage begins the most active week of the playgoing season tonight with the advent of the Abbey theater company at the Harris theater. A new play at the Blackstone theater competes with the Irish première. Tomorrow night the musical stock company at the Civic Opera house will revive another operetta, and late in the week a brand new musical comedy will be staged at the Grand Opera house.

Abbey Theater company—Opens this evening at the Harris theater with a change of bill for every performance. The company from Dublin includes: F. J. McCormick, Eileen Crowe, Michael J. Dolan, Maureen Delaney, Barry Fitzgerald, Kate Curling, P. J. Carolan, May Craig, Arthur Shields, Ria Mooney, U. Wright, Joan Sullivan and Denis O'Dea. The repertory for the week:

Sunday night—"The New Gossoon," a three-act comedy by George Shiels, dealing with old and new generations in rural Ireland; new in Chicago.

Monday night—"The Far-Off Hills," a comedy by Lennox Robinson, director of the Abbey theater and one of its veteran playwrights; new in Chicago.

Tuesday night—"Juno and the Paycock," Sean O'Casey's play of Dublin tenement folk; prize item of the Abbey's up-to-date repertory.

Wednesday matinée—Repetition of "The New Gossoon."

Wednesday night—"The White-Headed Boy," well known comedy by Lennox Robinson, preceded by Lady Gregory's "Spreading the News."

Thursday night—"The Playboy of the Western World," J. M. Synge's masterpiece and most famous of Irish dramas, preceded by Lady Gregory's "The Rising of the Moon."

Friday night—Repetition of "Juno and the Paycock."

Saturday matinée—Repetition of "The Far-Off Hills."

Saturday night—Repetition of "The Playboy of the Western World," preceded by Yeats' "Kathleen Ni Houlihan."

The Chicago engagement of the Abbey company is limited to two weeks.

"The Bride Retires"—Opens tonight at the Blackstone theater. A comedy from the French of Felix Gandera, adapted by James Baron, with Edna Hibbard in the leading rôle, supported by Enid Markey, Edgar Mason, Gilbert Douglas, Jean Newcomb, Roy Karvin and Mrs. Jaques Martin.

"Katinka"—Opens tomorrow night at the Civic Opera house. A revival by the Chicago Operetta company of the musical romance by Rudolph Friml and Otto Harbach, first staged 15 years ago. Electa Leonard will have the title rôle. Others in the cast are Greek Evans, George Sweet, James Liddy, Nat Burns, Lillian Grossman and Helen Ornstein. Miss Grossman and Miss Ornstein are new members of the company.

"The Red Robin"—The première of this new musical comedy will take place in the Grand Opera house next Saturday night. This will be the first of a series of new musical productions to be staged and presented in Chicago by J. J. Shubert.

"The Red Robin" is a musical romance of Vienna and Chicago covering a period of twenty-five years. The title is derived from the name of the picturesque inn that serves as a background for the story. The libretto is by Harry Clarke and Kay Kenny, and the score is by Murray Rumshinsky, a young New York composer.

In Home-Folks Comedy

FLORENCE ROSS
[Theatrical Studio Photo.]

She acts the heroine of the comic little play about Pa and Ma and Big Sister's beau which is now in the tenth week of its Chicago run—"The Family Upstairs," at the Cort theater. Miss Ross acts as a nice home girl.

"Red Robin" Girl Dancer in Ballet, Actress in Drama

MARTHA LORBER, who will be the heroine of "The Red Robin," the musical comedy in rehearsal at the Grand Opera house, believes that one can be a Jack-of-all trades and master of them all. Instead of exceliing in one talent, Miss Lorber is adept at three. She is a singer, dancer, and actress. She can be the leading dancer in one show, the prima donna in another, or the leading woman in a straight dramatic piece.

Miss Lorber's career up to date is proof that she is talented in many lines. She started her stage work as a dancer. Chicago saw her in one of the "Follies" as a member of the ballet. She also danced in Morris Gest's production of "Aphrodite." Then came a decision to try her luck as a straight actress and she took over the rôle of Lorelei in "Gentlemen Prefer Blondes," playing in Chicago. Her next local appearance was as leading lady with Holbrook Blinn in "The Play's the Thing."

A trip to Europe followed, and while in London Miss Lorber played opposite Lynn Overman in the English production of "Little Accident." Returning to New York, she was engaged by the Messrs. Shubert for "Three Little Girls," and played the soubrette rôle during the Broadway run of the musical hit. She left the show, however, when it went on tour and her part was taken for the Chicago run by Evangeline Raleigh. After another trip abroad she had an engagement in "Torch Song." Miss Lorber has a reputation as a stage beauty.

"Autumn Crocus" Tour.

"Autumn Crocus," the English comedy starring Francis Lederer and Dorothy Gish, may be presented on tour before Lederer goes to Hollywood. He is anxious to be seen in "Autumn Crocus" outside of New York, and probably will postpone his appearance in the films.

German Loss of Marne Battle as Play Theme

[Chicago Tribune Press Service.]

BERLIN.—[By Mail.]—"The Battle of the Marne" is the title of a play by Joseph Paul Cremers which recently had its first night at the National theater in Mannheim. The play was shortly afterwards reperformed in Berlin and Duesseldorf by a Mannheim cast.

According to the author's own words the play is not intended to be an artist's conception of the famous battle, giving full play to the author's imagination and intuition to interpret the happenings of the battle, but as a history lesson. A lesson to teach the German people to avoid the recurrence of mistakes which finally led to Germany's defeat in the world war.

The first act of the play sees Field Marshal von Moltke, German chief of staff, at his headquarters in Luxembourg. The victorious German armies are sweeping across France, the extreme right wing of the German forces led by Gen. von Kluck heading straight for Paris. The German chief of staff is depicted as a sick, wavering, undetermined man. He neither trusts himself, nor his luck, nor his armies. He believes Gen. von Kluck's forces, engaged in an effort to outflank the French armies, too weak, exposed to the enemy's counter attack. He dispatches Lieut. Col. Hentsch, a staff officer, to the right wing with extraordinary powers, leaving it to Hentsch's judgment to order a retreat or not.

Another act plays in the front lines of the exposed German right wing. A dialogue ensues between a noncommissioned officer and a private. Lieut. Col. Hentsch arrives at the right wing and orders the retreat. Gen. von Kluck obeys, though grumbling and declining all responsibility. The battle of the Marne—and, incidentally, the world war—is lost.

The author of the play uses the theory that the outcome of the battle solely hinged on the decision of Lieut. Col. Hentsch, who by his ill-fated order of retreat prevented the German right wing from outflanking the French armies and thus winning the war for Germany. This view taken by Cremers is disclaimed by German military experts, who assert that the part played by Hentsch has never been fully cleared up. The bulk of the German press also agrees that Cremers failed to throw further light on the Marne battle. The Frankfurter Zeitung writes: "The mysterious words of Marshal Joffre, 'I have not won the Marne battle, my adversary has lost it,' still awaits its explanation."

Long Run Ends.

"Another Language" ended its New York engagement Feb. 16, after achieving a run of forty-three weeks. The company has started on a tour.

GRAND OPERA HOUSE – Beg. SAT. MAR. 4
GALA INAUGURAL
MELODY · ROMANCE · LAUGHTER
A REALLY NEW MUSICAL COMEDY
"The RED ROBIN"
MELODIES OF SPRINGTIME AND LURE OF VIENNA
with These Chicago Favorites
ALLAN JONES
MARTHA LORBER · GEORGE HASSELL · NICK LONG, Jr.
J. CHARLES GILBERT · LORRAINE WEIMAR · JOHN GOLDSWORTHY
CHARLES CHESNEY · CLARENCE HARVEY · ROBERT O'CONNOR
FRANK HORN · BETTI DAVIS · WINIFRED CAHOON
SINGING AND DANCING CHORUS OF 60
POP. MATS. WED. SAT.—SEATS NOW

ORCHESTRA HALL TODAY AT 3:30
Civic Orchestra
All Seats 15c 25c 50c
Frederick Stock, Musical Director
Eric Delamarter, Conductor
POPULAR PROGRAM

CHICAGO SYMPHONY ORCHESTRA — ORCHESTRA HALL
FREDERICK STOCK Conductor
Tuesday, 2:15—Dvorak "Othello" Ov.; Williams A London Sym.; Strauss "Don Juan"; Powell "Natchez-on-the-Hill"; Ravel "The Waltz."
Thursday Eve., 8:15—Friday Aft., 2:15
'CELLO SOLOIST PIATIGORSKY
Weber "Abu Hassan"; Mahler Sym. No. 7; Dvorak Violoncello Con. B Minor; Dvorak Slavonic Dances.

RUSSIA AS IT WAS—AS IT IS
A JOINT PICTORIAL EXPOSITION
BURTON HOLMES AND JULIEN BRYAN
Mr. Bryan has just returned after three years in Soviet Russia
ORCHESTRA HALL
ONE NIGHT ONLY
NEXT WED. EVE. at 8:15
FRI. EVE.—SAT. MAT.
BURTON HOLMES WILL PRESENT
THE SIGHTS OF THE SOUTH OF FRANCE
TRAVEL IS CHEAPER
NOW—BEST SEATS 83c, $1.10
500 GALLERY SEATS AT 40c

ORCHESTRA HALL MON. EVE. 8:15 MAR. 6
HENRY E. VOEGELI Announces
First Chicago Recital by NATHAN
MILSTEIN
VIOLINIST
THE SENSATION OF THE YEAR AT THE CHICAGO SYMPHONY CONCERTS OF FEB. 14, 16, 17.

AUDITORIUM THEATER SUN. AFT. MAR. 12
HENRY E. VOEGELI Announces
PADEREWSKI

GARRICK
ONLY MUSICAL SHOW IN THE LOOP
2nd Hot and Dicty Month
'DIXIE ON PARADE'
"SO GOOD, SOME WHITE SHOWS SHOULD TURN GREEN WITH ENVY—IN FACT, HERE'S A REVUE WITH WHAT SEPIA SONG-AND-DANCERS OF THE PAST DECADE HAVE LACKED—HUMOR!" —Herald-Examiner.
Nites: 50c to $2
Mats. Wed., Sat., 25c to $1

BLACKSTONE
PHONE HARRISON 6609
OPENING TONIGHT
"THE BRIDE RETIRES"
A Farce Comedy by Henry Baron From the French of Felix Gandera
EDNA HIBBARD
ENID MARKEY
MRS. JACQUES MARTIN
EDGAR MASON
GILBERT DOUGLAS
ROI KARVIN
EDNA ARCHER CRAWFORD
EVENINGS: 50c, $1, $1.50, $2
Mats. Wed. & Sat., 50c, $1, $1.50

CORT — LOOP'S MOST INTIMATE PLAYHOUSE
10th WEEK
SEASON'S DELIGHTFUL LAFF!
THOS. W. ROSS
"THE FAMILY UPSTAIRS"
[A Leonard Doyle 1933 Production]

HARRIS Opens Tonight
LIMITED ENGAGEMENT
Alber & Wickes, Inc., Presents
THE ORIGINAL and WORLD-FAMED
ABBEY THEATRE PLAYERS
Direct from Abbey Theatre, Dublin, Ireland

DON COSSACK RUSSIAN MALE CHORUS

Advertise in The Tribune

ALL FOR $1
you can enjoy a FULL COURSE DINNER and dance to
HAL KEMP
and his international orchestra
THE FINEST FLOOR SHOW
NO COVER CHARGE AT ANY TIME
BLACKHAWK
WABASH at RANDOLPH

TONIGHT
Joseph Urban Room
DON IRWIN
ALSO ROBERT ROYCE
CONGRESS HOTEL

TONIGHT
ART KASSEL
ANN GREENWAY
WADE BOOTH
in the WALNUT ROOM
BISMARCK HOTEL
RANDOLPH AT LA SALLE

CASA LOMA
DINE DANCE

HOW did the Royal Family of Russia really die?
HOW did Rasputin use his mystic power over women?
WHO killed Rasputin?
These—and 1001 other burning questions—are being answered to thrilled capacity audiences twice daily!
NEVER has there been such a production—and NEVER BEFORE SUCH A CAST—
JOHN ETHEL LIONEL
BARRYMORE
Their First Screen Appearance Together!
RASPUTIN AND THE EMPRESS
with RALPH MORGAN · DIANA WYNYARD
APOLLO

Welcome home
WAYNE KING
He's Back Again at the
ARAGON
LAWRENCE AVENUE AND BROADWAY
ADDED ATTRACTION
AL KVALE and his orchestra today only at the ARAGON
BERNIE CUMMINS
Now Back at the
TRIANON
63RD AND COTTAGE GROVE AVENUE

Don Cossack Russians in Concert Today

Forty Horsemen of the A Cappellas Offer Treat for Lovers of Music.

By Edward Moore.

[Continued from page one.]

land, North America, and as far away as Australia.

They sing every kind of Russian music, from liturgical numbers to folk songs. They crash into a roar of tone, or they throttle down to a whisper. Among them are some of those incredibly deep Russian basses, voices that sink down below the staff lines so deep that one begins to doubt one's own faculty of hearing. Sooner or later on every program they sing the Volga boat song, and that is something of an event in itself.

* *

Evolution of a Word.

The news that Gregor Piatigorsky is to be the soloist with the Chicago Symphony orchestra this week brings with it the realization that his instrument is both difficult to play and just about as difficult to get printed correctly. It is the violoncello. About nineteen times out of twenty it appears in the public prints as violincello.

Both the word and the instrument have had a somewhat curious history, showing how both word and instrument may develop by manufacture. A few centuries ago the typical instrument of bow and strings was the viola, which got into English as the viol. After considerable experimenting it began to change its size and the word changed with it.

One of the changes was in the direction of greater volume. The Italians have a convenient rule in their language whereby an increase of size may be indicated by the augmentative "one" tacked on to the original word. So the viola became the violone, which in English had to be called bass viol. Then an instrument smaller than the violone became desirable, and once again the Italian language was adequate to describe the new construction. This time it was the diminutive "ello," or in this case "cello," again tacked on, and out of violone came violoncello, a viola first made large and then small. It is a somewhat cumbersome word and this probably is why in familiar English it has been cut down to cello, a word which really means nothing at all, merely a diminutive.

Incidentally, another diminutive was attached to the serviceable viola with the evolution of a new instrument. It was "ino," and thus out of the ancient viola developed the smaller and more efficient violin.

But while hunting words through the jungles to their lairs may be an entertaining pursuit, it is rather more to the purpose here to announce that Mr. Piatigorsky is going to play the Dvorak Concerto. It is a rather notable work of its kind and Mr. Piatigorsky stands in the front row of soloists. For those reasons the combination of composition and artist ought to register as an interesting event.

* *

Avoid a Nose Dive.

The Friends of Music, for some little time showing disquieting symptoms of being about to go into a nose dive, would seem at the time this is being written to have regained control before the crash occurred. Therefore, the project of a Temple of Music on the lake front has not yet been abandoned. One is still permitted to hope that one of the most delectable plans for music in Chicago may by some means become an accomplished fact.

One of the chief virtues of the idea is that it is to be a place for music in the open air. This far outweighs arguments that there are already three large music halls in Chicago where summer concerts might be given. The fact is that they have not been given in any of these, and probably will not be. Music in the open air is a delight in summer; in a closed theater it may or may not be, and frequently is not. Any project intended to serve the public is by that token charged with taking the public comfort as well as the public welfare into consideration.

It would seem to be easy to be a defeatist in these times, much easier than to carry a project through to the end. One hears that suddenly the proponents of the North Shore Music festival have decided to abandon everything this year, and this after the programs had been prescribed and the chorus in the full current of rehearsal.

* *

Smaller Communities Hang On.

By the side of this information comes other news to the effect that other May festivals served by the Chicago Symphony orchestra, those of Cornell college in Mount Vernon, Ia., and of the University of Michigan at Ann Arbor, will carry on as usual. Both these are much smaller communities, but they are going ahead. They undoubtedly have as much reason to fear economic conditions as Chicago and Evanston, but they have not become afraid to the extent that they were willing to destroy the things of beauty fostered during a course of years. It must not be forgotten that a cancellation, even with the intention of making it only for one year, brings its dangers of becoming permanent. Starting from scratch again has its own dangers.

With good news and bad news mingled, there is another item to be entered on the favorable side. This department has been definitely assured that there will be music in Chicago, plenty of music and good music, during the Century of Progress Exposition. If the Friends of Music fail to carry out their ideas another means will be found. It is not permitted at the present time to make the matter public in detail, but the assurance is definite.

Famous Artist

GREGOR PIATIGORSKY.
[Liedke Photo.]

Russian by birth, a resident of Berlin at present, and one of the greatest living masters of the violoncello, Mr. Piatigorsky will be the soloist with the Chicago Symphony orchestra on Thursday evening and Friday afternoon of this week. He will play the Dvorak Concerto.

* *

Music Notes.

The Chicago Federation of Musicians, absent for some time from its old quarters, is moving back to its new building at the former address, 175 West Washington street. Dedication of the building will take place tomorrow night.

The Civic orchestra of Chicago, conducted by Eric DeLamarter, will give its second concert at Orchestra hall this afternoon, and in accordance with its recent custom will introduce some new music. One of the works is a tone poem, "Das Lied vom Falken," by George Fitelberg, director of the Philharmonic orchestra of Warsaw, Poland. Another is a Concertino for flute by David Van Vactor, once a member of the Civic orchestra, and graduated therefrom to the Chicago Symphony. Caroline Solfronk will play it. The other soloist is Harry Sturm, violoncellist, who will play the Lalo Concerto.

"Bianca," Henry Hadley's one act opera, founded upon Goldoni's comedy, "The Mistress of the Inn," will be presented under the auspices of the American Opera society of Chicago at the home of Mrs. Hal Crampton Bangs, 1336 North State parkway, Thursday afternoon at 3:30 o'clock. Alice Phillips, Kai de Vermond, William Phillips, David Johnson, and Rex Cushing will sing the rôles, and Mona Wilson will be at the piano.

The In and About Chicago Music Supervisors' club, covering the territory of Chicago and other cities within a radius of fifty miles, is planning a school music festival to be given at Orchestra hall on the afternoon and evening of March 25. Children's choruses and orchestras will participate, and in addition there will be solos by a boy soprano, a violinist, a pianist, and a harpist, all chosen from school talent.

Hugh C. Dickerson will sing Elgar's "The Chariots of the Lord" at the Fourth Presbyterian church vespers this afternoon. The anthems will be Wood's "The Twilight Shadows Fall" and Shelley's "Hark, Hark My Soul." Ruth S. Broughton will be the organist and she will play works by Bach, Scarlatti, Franck, and Gigout.

Goeta Ljungberg, the Swedish soprano of the Metropolitan Opera company, is coming to Chicago March 12 to appear in a concert at Orchestra hall under the auspices of the American Daughters of Sweden. Mischa Mischakoff, concertmaster of the Chicago Symphony orchestra, will share the program with her, and the proceeds will be devoted to charitable enterprises, of which the free medical service rendered at Augustana hospital is one.

One of the numbers in the concert of the International Society for Contemporary Music at the Blackstone theater April 2 will be the first Chicago performance of two movements of a suite, "Castilian Sounds," by Pedro San Juan, conductor of the Havana Symphony orchestra. Rudolph Ganz will conduct it and a chamber orchestra will play it. In fact, much of the program will be new to Chicago. A work by Hindemith, well named under the circumstances, "First Chamber Music," will feature Rudolph Reuter as pianist, and there will be another new piece by Aaron Copland. Songs by Stravinsky, Honegger, La Violette, and Goossens will be sung.

Handel's oratorio "The Messiah" will be presented in dramatic form at the Auditorium March 20 and 21 under the direction of Carl Craven. It is the first time the work has been done in this manner, and an explanation is sent that the order of the music has been changed and dramatic dialogue and action from the pen of Mrs. Sophia Swanstrom Young has been interpolated that the story may run in intelligible sequence. The soloists for the March 20 performance will be Else Harthan Arendt, Louise Harrison Slade, Arthur Kraft, and Mark Love; for March 21, Helen Bickerton, Lillian Knowles, B. Fred Wise, and Raymund Koch. There will be a chorus of 1,000, and the Woman's Symphony orchestra will play. The performances will be under the auspices of the Christian Service foundation.

Cornell's New Play Retrieves Recent Losses

Success of "Alien Corn" Will Make Up for the Deficit of "Lucrece."

By Burns Mantle.

NEW YORK.—[Special.]—The thirty thousand dollars she lost with "Lucrece" is as good as back in the Katharine Cornell safe. Her new play, "Alien Corn," brings her again into contact with that vast public of worshiping males and females who count that season lost in which they are not permitted to sit beneath her Duse-like spell.

Sidney Howard is the author of the new play, and this gives him two of this thin season's successful dramas. "The Late Christopher Bean" is also his. For a season, at least, we have successfully lured one of our first playwrights away from the cinema.

Miss Cornell bought "Alien Corn" more than a year ago, before she knew that "The Barretts of Wimpole Street" was to be such a country-sweeping success. She had planned to produce it as soon as "Lucrece" had run its course, but she did not expect to get at it quite as soon.

It is a play of the middle west, a psychological drama baring the souls of several unhappy humans associated with a small college faculty out Illinois way. Chief of these is Elsa Brandt, who has charge of the department of music. Of German descent, the daughter of gifted musicians, Elsa's unrest stems from many causes.

* *

Buffeted by Fate.

Her mother, a great prima donna in her day, is dead. Her father, a violinist with whom Kreisler was once proud to play, has suffered a paralytic stroke and grown bitter in his retirement. He is living with Elsa and hating this cultural vacuum we call America more day by day.

Elsa, buffeted through most of her twenty-odd years, finds herself finally a victim of the "security disease" that keeps salaried slaves bound to the wheel. Confident of her talent, keen to become a concert pianist, she is denied a hoped-for scholarship because she is not a native born American.

In the midst of a desperate loneliness, hating the bonds that bind her, Elsa finds herself in love with Harry Conway, the rich young president of the college board, a position he has inherited from his educator father. Conway, unhappily married, would quit the college, divorce his wife and fly with Elsa. Her struggle is between the urge to grab her happiness where she may and her loyalty to her soul's integrity. She stands alone at the play's end, having found the courage to send Conway back to his wife. Now she is convinced that of her own strength, if she persists and fights on, she is destined to win success with her art.

* *

Opportunities for the Actress.

In popular appeal "Alien Corn" will doubtless fall between the sensation that was "The Barretts" and the disappointment that was "Lucrece." It gives the actress several of those opportunities of which she takes such complete advantage—eloquent poses with her plain but fascinating features white lighted and impressive; dramatic scenes, in one of which she recounts in detail the story of her life; in which she tries to rehearse a concert program with the shallow, talentless wife of Conway and cannot go through with the pretense of it.

Such weakness as the play develops lies in its lack of variety of mood. Elsa is pretty consistently unhappy. So, too, are her associates, and even great souls grow trying when they persist in nursing their griefs. Father Brandt is determinedly hostile and ungrateful. A third force, a young radical professor in love with Elsa, and with whom she sought release from her unhappiness during a vacation, is also an embittered soul, chafing at his bonds and led finally to suicide as a way out.

But this weight of woe will only limit, it will not defeat, the success of the play. Miss Cornell is steadily gaining force as the first of native actresses. Her quality is established, her histrionic gifts acclaimed, her right to the position of first lady of the theater unchallenged by any active competitor.

Her company includes the German Siegfried Rumann as the embittered Brandt, a performance that is almost too perfect for comfort; James Rennie as the befuddled Conway; Lily Cahill, playing his shallow wife; Luther Adler the unhappy radical, and Charles Waldron as a colorless conservative of the faculty.

The play takes title from a quotation from Keats' "Ode to a Nightingale": "Perhaps the selfsame song that found a path through the sad heart of Ruth, when, sick for home, she stood in tears amid the alien corn."

* *

Tale of a Dentist.

What do you suppose would be your sensations if you were a dentist and all your life had despised the man who had married the girl you wanted to marry if suddenly you were to find this man seated in your chair with a raging toothache and quite at your mercy?

There was once a stage story about a surgeon called to operate on the cheating husband of the woman he loved, but I do not recall a duplicate situation of this one in the dentist's chair. It forms the plot foundation of a new comedy called "One Sunday Afternoon," written by a chap named James Hagan. It came to town entirely unheralded last week and caused more critic and audience excitement than any play has done for weeks.

It is one of those flash-back comedies. You start with Biff Grimes, dentist in a small town. It is Sunday afternoon in his office. He has his coat off, there is a bottle on the table and he and a pal are taking a few drinks, singing a few of the old songs and telling each other what might have been if things had been different.

Ring goes the bell, and there is a call from a fellow in the hotel across the street who wants a tooth extracted. Biff Grimes doesn't pull teeth on Sundays, but after much urging he agrees and over comes Hugo Barnstead, who had married Virginia Brush back in Avery twenty years before.

* *

Old Days Recalled.

Biff gives his enemy laughing gas and then takes a long look at him. The picture brings back the old days. The scene fades into the park back home when Biff was the town's bully and the man in the chair was a white haired son of promise. There are two girls on a bench waiting for these two boys. In the shuffle Biff gets modest Amy Lind, who has always admired him. But Biff wanted Virginia, who was a lot flashier and good fun.

Amy caught Biff on the rebound when Virginia married Hugo, and he always thought things would have been a lot different if they had been otherwise. He went on studying to be a dentist, but until he could graduate he had to work in Hugo Barnstead's mills, and that was pretty galling. One day when Hugo wanted him to do a job of spying Biff up and quit. And when he went to collect his wages with a gun they put him in jail.

It was in jail that he finished his dentist course. When he came out Amy was loyally waiting for him. They went to live in this other town. Biff was fairly happy as a husband and successful as a dentist, but there was still the thought if he HAD married Virginia—and now, here is that dirty little sneaking Hugo Barnstead at his mercy!

The scene fades into the dentist's office. The tooth is drawn, Hugo is out from under the influence of the gas and Virginia comes looking for him. She has gone blonde, has Virginia, and become a sharp tongued shrew. Four words with her and Biff is glad to get them out of his office.

* *

Amy Is Appreciated.

Then he shouts joyously for Amy. They are going out celebrating. They are going to get something out of this Sunday afternoon. And they're going to look at a new car, too. You bet they are. Amy's going to have things yet. You bet she is!

Which is all right with Amy, but she can't quite understand why the big silly insists on picking her up in his arms and waltzing around the office with her.

The cast of "One Sunday Afternoon" is as little known as the play. Biff is played by a Lloyd Nolan, who has no more than touched the edges of Broadway drama, but has played successfully in stock in Cape Cod and other summer theater centers. With the Pasadena Players in California too. The audience cheered his Biff. The girls are Frances Bruning and Mary Holsman, and they are also better known in the stocks than they are on Broadway.

* *

Stages New Operetta.

George White has taken a "Maytime"-"Milestones" sort of operetta plot and adapted it to meet what he conceives to be a modern demand for lively entertainment. The result is a piece called "Melody" that is punctuated with effective Sigmund Romberg songs, beautifully dressed ensembles and some fairly weak comedy.

Mr. White probably would have done better if he had stuck to either one form of musical entertainment or the other. Edward Childs Carpenter wrote the book, which relates the story of Tristan, the poor composer, and Andree, the rich young lady who came to give him her love the night she was forced into a marriage of convenience with the young Compte de Nemours.

Tristan went to war after that and years after, when Andree's son wasn't nearly so much like Tristan as she had hoped, Andree died. But she left a little granddaughter, who, in the last act, met the American son of Tristan's oldest friend, and this brought a lot of happiness and quite a few duets into the story.

What A Mouth!

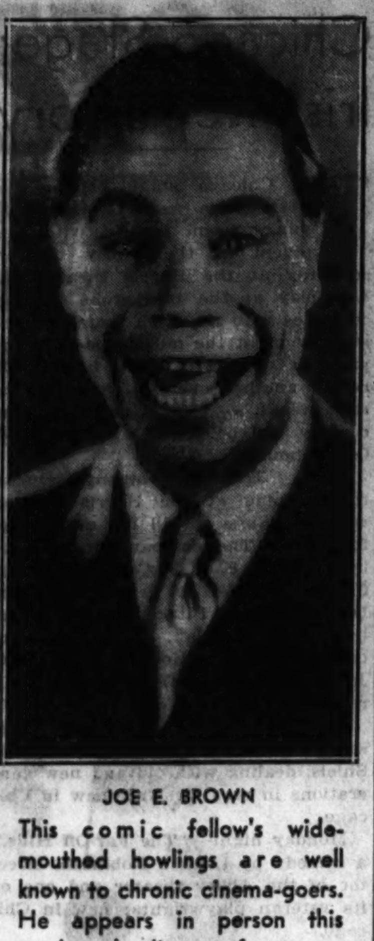

JOE E. BROWN

This comic fellow's wide-mouthed howlings are well known to chronic cinema-goers. He appears in person this week as leading performer on the vaudeville bill at the Chicago theater. The footlights are familiar to Joe, for he had a career in musical comedies before he went to Hollywood.

Activities of Chicago Little Theater Folk

THE Institute Players of the Jewish People's institute gave the first performance in Chicago of "The Camel Through the Needle's Eye" last night in their playhouse at 3500 Douglas boulevard. This play by Frantisek Langer, Hungarian dramatist, was staged by the New York Theater Guild several years ago, but never came to this city.

The cast was composed of most of the Institute players who have won the Mrs. Rockefeller McCormick cup in the midwestern little theater tournament three years in succession. They include Shaindel Kalish, Evelyn Trotsky, Hy Jackson, Edwin Sher, Morton Fegien, Herman Brodsky, Charles Courtney, Sam H. Adler, Evelyn Copeland, Charles Adams, Robert Greenberg, and Elsie Silverstein.

Charles Freeman directed the rehearsals and Clive Rickabaugh designed the stage settings, which represent scenes in Prague.

"The Camel Through the Needle's Eye" will be repeated tonight and tomorrow night.

"Camille," the old emotional drama by Alexander Dumas fils about a sentimental demimondaine, was revived at International house at the University of Chicago last Friday evening, with repetitions yesterday afternoon and evening. It was staged by the International House Theater league, a new group with the purpose of acting famous specimens of foreign drama, under the direction of Luther Green.

The play was presented under its formal title, "The Lady of the Camellias." The name of the heroine, Marguerite Gautier, was changed into Camille by popular usage during the Anglo-American vogue of the work several generations ago. Chicago playgoers have seen it acted by many famous stars, including Sarah Bernhardt and Mme. Rejane.

Marian Read, who appeared in "When Chicago Was Young" at the Goodman theater last fall, had the title rôle. Robert Storer was the Armand Duval.

Forty churches presented thirty-five plays last week in Chicago's fourth annual tournament of religious drama. Five hundred young people appeared in the casts and about half as many were active in technical duties backstage. A committee of the Church federation organized the tournament and selected a list of plays with religious appeal, from which the respective groups chose suitable vehicles for proof of their stage ability. Every church where a section of the tournament was held reported capacity audiences and, in most cases, "standing room only."

The Chicago Junior league plans to contribute to A Century of Progress by staging three children's plays a week, for a period of four months, in the Children's theater on the Enchanted island. The Junior League's Children's theater, founded by Alice Gerstenberg and Annette Washburn, is now entering the twelfth year of its activities. It has provided amusing plays for children, acted, costumed, and staged by Junior league members, in a downtown theater.

The "Guild Gayeties," an annual revue staged as a benefit by the Chicago Guild of the Order of B'rith Abraham, will be presented in the Goodman theater March 5 and 6. The program will include a pantomime telling the story of "The Shooting of Dan McGrew." Among the performers will be Laura Mantell, Irving Berke, Regina Lichtenstein, Jules Peskin, Beatrice Brook, Harold Kuttner, Sylvia Bergman, Harold Bergman, Dorothy Flower, and Joe Fischman.

The Workers' theater of Chicago, a new drama group composed of university students, downtown workers, artisans, and unemployed stage folk, will stage "Precedent," a play based on the Mooney-Billings case, at the Goodman theater March 25 and 26.

Moliere, New Style.

The Theater Guild announces that it has acquired Moliere's "The School for Husbands," adapted in rhyme by Arthur Guiterman and Lawrence Langner for production this season. The offering was tried out by the New York Repertory company in Westport, Conn., last summer. It has accompanying music adapted and arranged by Edmond Rickett.

To End a Cough In a Hurry, Mix This at Home

Saves $2. No Cooking! So Easy!

Millions of housewives have found that, by mixing their own cough medicine, they get a purer, more effective remedy. They use a recipe which costs about one-fourth as much as ready-made medicine, but which really has no equal for breaking up obstinate coughs.

From any druggist, get 2½ ounces of Pinex. Pour this into a pint bottle, and add granulated sugar syrup to fill up the pint. The syrup is easily made with 2 cups sugar and one cup water, stirred a few moments until dissolved. No cooking needed. It's no trouble at all, and makes the most effective remedy that money could buy. Keeps perfectly, and children love its taste.

Its quick action in loosening the phlegm, clearing the air passages, and soothing away the inflammation, has caused it to be used in more homes than any other cough remedy.

Pinex is a highly concentrated compound of Norway Pine, famous for its healing effect on throat membranes. It is guaranteed to give prompt relief or money refunded.

PINEX for Coughs

CHICAGO PLAYBILLS

OPENING:

Irish Players from Abbey theater of Dublin in dramatic repertory; Harris theater; opens tonight with "The New Gossoon."

"The Bride Retires," with Edna Hibbard; Blackstone theater; opens tonight.

"Katinka," by Chicago Operetta company; Civic Opera house; opens Monday night.

"The Red Robin," musical comedy; Grand Opera house; opens next Saturday night.

CONTINUED:

"Dixie on Parade," Negro revue; Garrick theater; fifth week.

"The Family Upstairs," comedy, with Thomas W. Ross; Cort theater; tenth week.

WEEKLY CHANGES:

Palace theater: Vaudeville and cinema; Ted Lewis and orchestra, headliner.

Chicago theater: Vaudeville and cinema; Joe Brown, headliner.

Star and Garter theater: Burlesque and cinema; "The Orientals," with Evelyn Myers, Harry Clexx.

State-Congress theater: Burlesque and cinema; "Goona Goona Girls," with Ruth Hamilton, Gloria Lee.

CHILDREN'S PLAYS:

"Snow White and the Seven Dwarfs," Goodman theater; Saturday afternoons through March.

TRAVEL LECTURES:

Burton Holmes, "Old and New Russia"; March 1; "The Midi and Riviera," March 3 [eve.], March 4 [mat.]; Orchestra hall.

Spring Revue.

Rehearsals for Billy Rose's revue are expected to start in about three weeks in New York. The production will feature Fannie Brice, probably Lou Holtz and a third star. The show will be staged at either the Palace theater or the Winter Garden.

In the Week's Concerts and Recitals

Today at 2:45—Maria Kurenko, soprano, and Feodor Gontzoff, baritone, joint recital, auspices Slavonic club; International house, University of Chicago.

Today at 3:15—Bernice Holmes, dance program; Luda Paetz, guest artist; Jewish People's institute.

Today at 3:15 and 4:30—George Dasch Ensemble artists, chamber music; Chicago Treble Clef quartet, guest artists; Art institute.

Today at 3:30—Don Cossack Russian Male chorus, Serge Jaroff, director; assisted by Chicago Bohemian singing society Lyra; Auditorium.

Today at 3:30—Civic Orchestra of Chicago, Eric DeLamarter, conductor; Caroline Solfronk, flute, and Harry Sturm, violoncello, soloists; Orchestra hall.

Today at 3:30—Cora Alvera Quinn, soprano, song recital; assisted by Jacob Goldsmith, pianist; Kimball hall.

Today at 3:45—Frida Savini, soprano; assisted by Ada Paggi, mezzo-soprano, Lucille Gessner, reader, and chorus; Attico Bernabini, director; Hotel Shoreland.

Today at 4—Walter Spry, pianist, young people's program; assisted by Ruth Ray, violinist, and Evelyn Goetz, pianist; Columbia School of Music.

Today at 4:30—Choirs of First Unitarian church and University of Chicago Bond chapel, joint concert; First Unitarian church.

Today at 5—Medinah Ladies' chorus, Helen Leefelt, director; Mrs. B. F. Secord, soprano soloist; Aldo Del Missier, violinist, guest artist; Medinah Athletic club.

Tonight at 8:15—Byzantine ensemble, program of ancient Greek, Byzantine, and modern Greek music; Marion Scroeder Booras, director; Spiro Stamos, sanduri soloist; Chicago Woman's club theater.

Tonight at 8:30—Lettie Noles, soprano, and Richard Wozny, pianist, joint recital; auspices American Artists' department, Illinois Federation of Music clubs; Stevens hotel.

Tuesday at 2:15—Chicago Symphony orchestra, Frederick Stock conductor; Orchestra hall.

Tuesday at 8—Austin Choral club in Mendelssohn's "Elijah," Paul Vernon, director; Austin Methodist church.

Tuesday at 8:30—Vera Mirova, program of Oriental and Spanish dances; assisted by Eugenia Rydnik, pianist; Kimball hall.

Thursday at 8:15—Chicago Symphony orchestra, Frederick Stock, conductor; Gregor Piatigorsky, violoncello soloist; program repeated Friday at 2:15; Orchestra hall.

On the Vaudeville Bills

JOE E. BROWN, the comedian of screen fame, heads the stage show at the Chicago theater this week. His return to the stage recalls that he started in burlesque, which led him into musical comedy and parts in "Listen, Listen," "The Greenwich Village Follies," "Jim Jam Jems," "Betty Lee," and "Twinkle, Twinkle."

Also in the Chicago's vaudeville show are Ann Greenway of "Free the Music," Ed Lowry as master of ceremonies, the Robbins family of seven acrobatic brothers and sisters, and the Abbott dancers.

The Palace theater offers the following entertainers on its current stage show:

Ted Lewis—After an absence of six months the "jazz tragedian" returns with a new show. His orchestra, of course, accompanies him, and he also brings some of the singers, dancers, and jesters who appeared recently in his Radio City engagement in New York.

Dixie Four—Offering up to date songs.

Charles "Snowball" Whittier—Afro-American dancing comedian.

HOURS: DAILY 9 to 6—SATURDAYS 9 to 7

BOSTON STORE Economy BASEMENT
STATE · MADISON AND DEARBORN STREETS.

Thousands of Women Have Saved in This Event!

GROSSMAN'S $2.85 to $5.35

They Came They Looked and they BOUGHT... Why Not When Values Such as These are Offered!

Women's SHOES!

DISCONTINUED STYLES and Surplus Stocks...

At One Low Price!

$1.69

From Grossman's 10 STORES—All Over Chicago

Ties, Pumps, Straps and Oxfords... Black or brown kidskin, Patent Colts, Dull and Suede leathers, Faille Satin, Velvets and green or blue doeskin ... included are the famous Grossman "MARY STUART" Arch Support Shoes.

Sizes 2½ to 9

Grossman's 2.85-3.35 and 3.85 MEN'S OXFORDS!

Included Are Other Makes

$1.69

Choose from black or tan calfskin, lace or blucher style. Sizes 6 to 12, but not in all styles. Economy Basement.

No Mail or Phone Orders

$5 to $8.75 SILK FROCKS

Entire Stock of BUNNY FROCKS
314 Jackson Blvd.

$2.95

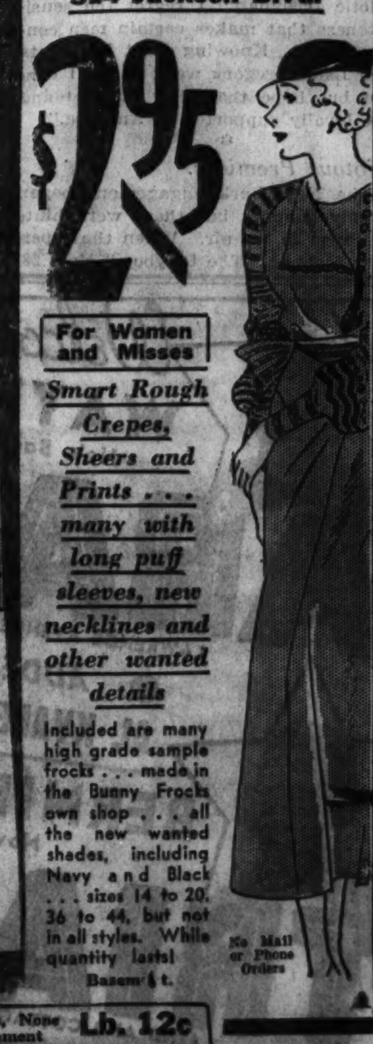

For Women and Misses

Smart Rough Crepes, Sheers and Prints ... many with long puff sleeves, new necklines and other wanted details

Included are many high grade sample frocks ... made in the Bunny Frock own shop ... all the new wanted shades, including Navy and black. Sizes 14 to 20, 36 to 46, but not in all styles. Limited quantity

No Mail or Phone Orders

Basement

Full Fashioned Silk Hose 29c

Pure silk chiffon or service weight ... all the new wanted shades, slight irregulars of 59c hose. Sizes 8½ to 10. For Monday at ...

Men's 19c Rayon Hose
Perfect quality ... fancy patterns, hose. Sizes 10 to 11½. Special at ... 10c

Economy Basement—Center.

Lacy Knit Sweaters $1.00

For Women and Misses ... puff or raglan sleeves, new bright combinations, some high necks. Sizes 34 to 40.

Basement

Wash Fabrics 9c Yd.

Fine quality percales, chintz, broadcloths, ratine, voiles, broadcloths, etc. All fast colors. 36 inches wide. An unusual value!

Basement

Fine Quality Carpet Samples

Rich, Thick and Colorful Wiltons, Saxony and Axminsters, Salesmen's Samples. Save About Half!

27x36 In. 77c | 27x54 In. 1.67 | 27x72 In. 1.97

Purchased from a famous maker ... neatly finished. Save at these unusually low prices.

Economy Basement—Center.

20c Chocolate Covered Cookies 6 Varieties, None Sold Basement Lb. 12c

We Will Accept, Until Further Notice, Pay Roll Identification and Receipt Vouchers of Cook County Employees, as Well as City Corporate Employees.

BOSTON STORE

STATE, MADISON AND DEARBORN STREETS

STORE-WIDE SALE

Lady Belle

Absolutely Tubfast

New 1933 Spring

Wash Frocks

Regularly Sold at $1.00 and $1.25

Styles Ordinarily Found in Higher Priced Models!

74c Ea.

Twelve refreshing styles, seven of which are illustrated! Boasting new necklines, organdy, pique or self trim . . . sleeveless, set-in, capelet, short or puff sleeves . . . flare or pleated skirts . . . bone buckles, novelty and pearl buttons . . . contrasting pipings. Styles to suit all figures in sizes 14 to 52 in fine, lustrous print percales, colorings of green, blue, rose, orchid and brown.

ANY EMPLOYEE WILL SERVE YOU

Another Garment If It Fades

BOSTON STORE—State, Madison & Dearborn—Chicago, Ill.

FIRST CHOICE				SECOND CHOICE			
Style	Number	Size	Color	Style	Number	Size	Color

Total . . . . C. O. D. . . . . Check . . . . M. O. . . . .
Name . . . .
Address . . . .
Near St. . . . . Phone . . . . House . . . . Apartment . . . . .
Town . . . .

FEBRUARY SPECIAL

Redfern CORSELETTE

Spring Frocks Require the Smart Lines of Redfern

$5

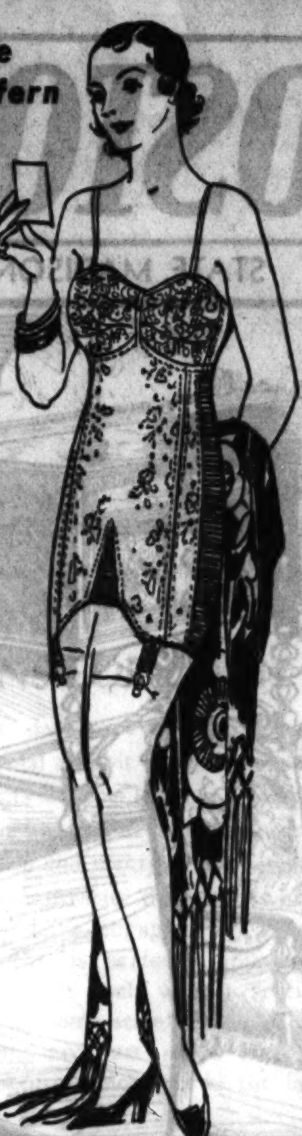

Be fitted to one of these Redfern corselettes and see what a difference it will make in your gown. Beautiful peach brocade material, fitted waistline, lace uplift bust and medium low back. Odd and even sizes from 36 to 44 bust measure.

Another "Redfern" Special

Side-Hook Girdle 3.50

Redfern's special girdle is 14 inches long.

THIRD FLOOR—DEARBORN STREET.

$2 to $2.50 Spring Woolens

5,000 Yard Purchase

1.45 Yard

New woolens in weights suitable for spring coats and suits may be had in plain and novelty weaves, and scores of smart shades, also black. All are 54 inches wide.

SECOND FLOOR—STATE STREET.

Select from $30 Values in This

Sale **New Spring**

COATS

500 New Coats—75 Spring Styles—Fabrics by All Renowned Makers

$24

Misses' sizes 12 to 20, women's 33½ to 45½ and 36 to 44! Ermine, Fox, Galyak, Kolinsky, etc! Newest shades!

FIFTH FLOOR—CENTER.

Prints! Rough Crepes! Sheers!

FROCKS

$5 each | 2 for $9

Values to $7.50! One and two piece ensembles in sizes 14 to 20, 36 to 44, 16½ to 24½ and 42 to 50! Every new style! Not every size in all styles!

FIFTH FLOOR—DEARBORN STREET.

Every Model a Spring Fashion Headliner in Our

Millinery Sale

All Models, Straws and Sizes

Rough straws! Smooth straws! Crochets! Shiny straws! Crepe turbans! Pedalines! Fabric turbans! In every color under the sun.

1.44

Regular Values to 2.95

Fifth Floor—State Street.

SHUR-ON LENS EYEGLASSES

Daily Price $10

3.69

Examination Included

For far or near vision, also astigmatism. Toric lenses ground round, leaf, or oval in white gold filled frame or rimless octagon in white or yellow gold filled mountings. Folding white gold filled oxfords included.

SEVENTH FLOOR—OPTICAL GOODS.

NEW SPRING SILKS

SILK MATELASSE

Hyacinth, Olivette, Vapor Gray, Blue Pervenche and other new Street and Pastel colors in this popular silk. **94c yd.**

$1 PRINTED SILK FLAT CREPE

New small prints in exquisite color combinations, dark or pastel backgrounds. Heavy qual. yd. **68c**

SECOND FLOOR—STATE.

CONSOLE ELECTRIC Sewing Machines

Regularly $69.50

Special for Monday and Tuesday only **39.75**

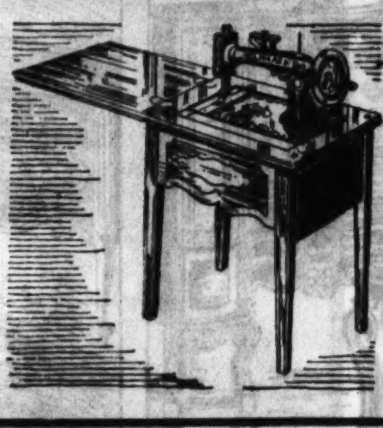

Just 50 Consolette machines, made by the New Home Sewing Machine Co. Compact walnut finish cabinet, knee control, universal motor, set of attachments, 10 year guarantee. Special Trade-in allowance on old machines of any make.

Expert Repairing on All Makes—Call State 3000

SECOND FLOOR—CENTER.

5.50 TABLE PADS

Asbestos, Guaranteed Heat and Moisture Proof

2.95

Green flannel back, white washable leatherette top, 3-fold tucked in edge, sizes to 64 inches. Bring paper pattern of the top surface of your table and width of extra leaves.

EXTRA LEAVES

In sizes up to 12 inches wide, regularly $1.50 . . . . **95c**

SECOND FLOOR—CENTER.

The Very Newest

Boudoir Cabinets

2.85

Oval and half oval compo board cabinet with wooden legs and four shelves for storage, finished in rose, green and orchid.

For Stockings Hats Shoes Brushes or Cream Jars

SECOND FLOOR—CENTER.

SILVER PLATED

Table-ware

7c Ea.

Goodwright silver plated tableware on an 18% nickel silver base, guaranteed 15 years. Stainless steel knives, mirror finish blades, forks, ice tea spoons, salad and oyster forks and other wanted pieces. Regularly 10c each.

MAIN FLOOR—STATE.

STAINLESS STEEL

Save on Office Supplies

500 Business Envelopes for Size 6¾ (printed 3 lines) **98c**

Letterheads, Billheads or Statements, 500 for **2.75**

No Phone or Mail Orders

Ledger Outfit Loose leaf ledger outfit complete with 200 sheets and index, **5.79**

Second Sheets White, letter size, 500 for **39c**; Yellow, letter size, 500 for **17c**

Typewriter Ribbons for all machines **3 for $1**

Filing Cards 1,000 for . . . . . **40c** Ruled or plain, 3x5 size

Envelopes 500 for . . . . . **64c** White, 6¾ size

BLANK BOOKS, all rulings, ea. **35c**

BUSINESS CARDS

Business cards, printed with name, address, telephone, business, etc., 6 lines. 200 for $1, 500 for, No Mail or Phone Orders, **1.95**

STATIONERY—SEVENTH FLOOR—STATE.

ENTIRE STOCK

Wall PAPER

Must Be Sold AT ONCE!

Room Must Be Made For Our New Spring Papers!

Your Choice—

7c All 15c to 25c Papers, 7c

17c All 35c to 65c Papers, 17c

27c All 75c to 1.50 Papers, 27c

Ninth Floor, State St.

More of These Famous

Electric Washers

Manufactured by One-Minute Washer Co.

$35 | $5 Down, balance monthly, small carrying charge.

Guaranteed by Manufacturer and Boston Store.

Equipped with a Chamberlain wringer which swings and locks in four positions, Goodyear balloon rubber rolls, safety release, porcelain enameled tub, cast aluminum gyrator.

Westinghouse motor.

EIGHTH FLOOR—HOUSEWARES.

CROWN CONSOLE RANGES

With Robert Shaw Heat Regulator Fully Insulated.

37.98

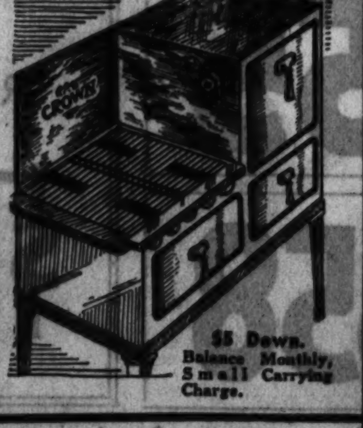

Fully insulated porcelain lined gas range with 16 inch oven and broiler, automatic lighter, large service drawer. Marbleized top with green and ivory finish, CONNECTED AND SERVICED FREE.

EIGHTH FLOOR—HOUSEWARES.

$5 Down. Balance Monthly, Small Carrying Charge.

Soles and Heels 59c

Attached while-u-wait or delivered, special.

FOURTH FLOOR—CENTER.

Special Table Lamp Complete

Parchmentized Shade

1.00

Large table lamps, 17 inches high, with embossed ribbed glass base in rust color. A 16-inch decorated parchmentized shade.

Specials from the

Drugs—7th Floor

$1.00 Pepsodent Antiseptic, large size. . **61c**

100 Aspirin Genuine 5 grain Bayer tablets, **57c**

$1.50 German-la Tea Reducing herb tea, special, **1.19**

$1.50 Citro-carbonate Upjohn's 8 oz. large size, **1.09**

$1.00 Ironized Yeast Body building tablets, **76c**

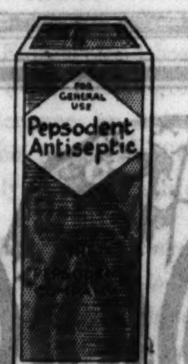

DRUGS—SEVENTH FLOOR—STATE.

½ Off! Venice Lace

Scarfs and Doilies

6x6 round,	39c
8x8 round,	49c
10x10 round,	69c
10x14 oblong,	89c
12x18 oblong,	1.29
16½x36 Scarfs,	2.98
16½x45 Scarfs,	3.98
16½x54 Scarfs,	4.98
16½x[illegible] Scarfs,	5.98
16½x72 Scarfs,	6.95

SIXTH FLOOR—CENTER.

Quality Foods, 12th Floor!

TEA, Lipton's yellow label, lb. can. **64c**

SUGAR, H. & E. finest cane granulated. Delivered with grocery order. . . **25 lb. bag $1**

CORN, Extra Standard Country Gentleman, No. 2 can. . . . . **12 for 75c**

TOMATOES, red ripe solid pack Indiana. No. 2½ can. 12 cans $1.09. . . . . . . can, **10c**

PRUNES, fancy Santa Clara, 20 to 30 jumbo size. . . . . **3 lbs. 35c**

PRESERVES, Lily brand pure fruit, all flavors. **5 lb. jar 59c**

Minute Tapioca 8 oz. pkgs. 2 PKGS. . . . **21c**

Wilson's Potatoes Dusty Rurals. 50 LB. BAG. **55c**

Chase & Sanborn COFFEE

Seal brand steel cut or whole bean.

3 lb. Can 87c

FOR LENT

Holland Herring, New Milchers, 9 pound keg **73c**

Family Mackerel, Special No. 5 pail **69c**

Cream Quality Hams Whole or half. . . . . lb., **9½c**

TWELFTH FLOOR—FOOD SHOPS—FREE DELIVERY—CALL STATE 3000.

Save ONE-HALF and Even More!

BOSTON STORE HAS JUST PURCHASED $50,000 WORTH OF STOCK FROM THREE GREAT

ROCKFORD FURNITURE FACTORIES

MANUFACTURERS OF FINEST QUALITY DINING ROOM FURNITURE FOR 50 YEARS!

Boston Store offers the stock of three immense factories at reductions nothing short of phenomenal! Hundreds of suites and odd pieces not illustrated are included in the sale. In many cases . . . only one of a kind. Early selection is advised!

BOSTON STORE

STATE, MADISON AND DEARBORN STREETS

You can afford to buy now the furniture you've been longing for. You can pay for it by using our convenient deferred payment plan. Merely pay 10% of your purchase down and the rest in modest monthly payments. Use furniture while you pay for it!

$550 SOLID WALNUT SUITE

10 PIECES

20 suites! Solid walnut, imported woods. Chairs in frieze; buffet 84 in. long; table closed 46x70 in., opens with two 18-in. apron leaves. Rope and spindle carving, fine overlay, metal trim.

$269

$27 DOWN—balance monthly, small carrying charge

$1400 SOLID WALNUT SUITE

10 PIECES

7 suites; Imported marquetry inlays. Buffet is 7 ft. long; china 4 ft. 4 in. wide; table closed lacks 2 in. of 6 ft.; cabinet server lacks 2 in. of 4 ft. 2 massive armchairs and 4 fine side chairs.

$595

$60 DOWN—balance monthly, small carrying charge

$65 CHINA CABINETS

24.75

Just 14!

Solid walnut, fine inlays and panels; 16 in. deep, 42 in. wide, 65 in. high.

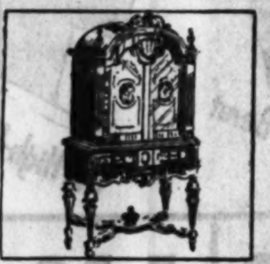

69.75 SILVER CABINETS

24.75

Just 10!

Fine veneers and overlays. For use in your hall, living or dining room.

FRENCH PROVINCIAL SUITE

10 PIECES

8 PIECES, $179 (Reg. $375)

9 PIECES, $239 (Reg. $490)

$500 value! Selected birch for solid parts, matched maple on flat surfaces, Italian Olive Burl on panels. 72 inch buffet with Hutch top, refectory table extends to 8 ft. 3 in., china, server and 6 chairs.

$249

$25 Down

$35 Walnut SERVERS

9.95

Just 14!

It seems unbelievable that a solid walnut server could be so low priced.

$25 Rockford SERVERS

6.95

Just 8!

Priced for you, while the 8 last, at one-half the cost of material alone.

$900 SOLID WALNUT SUITE

10 PIECES

Buffet is 84 in. long; table closed is 46x70 in. and opens with two 18 in. apron leaves; chairs are upholstered in fine frieze. Rockford's finest suite offers solid walnut with rare woods. Slightly hi-lighted, superior lacquer finish! Just 8 to sell.

$425

$43 DOWN—balance monthly, small carrying charge

Buy On Our Deferred Payment PLAN

59.75 BUFFETS 24.75

Just 31 Solid walnut, 66 Inches! Rockford!

FURNITURE—ENTIRE TENTH FLOOR.

FREIGHT Prepaid Within 300 Miles

MASSIVE SOLID OAK SUITE

10 PIECES

$1,100 value! Buffet is 78 in. long, 56 in. high; table 45x66 in. closed, has apron leaves; cabinet china 44 in. wide, 65 in. high; server 44 in. wide; 6 upholstered seat and back chairs with fringe trim. Elaborate carvings of solid woods. 7 suites!

$495

$50 DOWN—balance monthly, small carrying charge

A SENSATIONAL PURCHASE from a NEW YORK IMPORTER!

$75000 Worth of PERSIAN SAROUK RUGS!

Approximately 4x7 ft. $79.50 Persian Sarouks	$55
Approximately 10x14 Ft. Reg. $475	$358
Approx. 9x12 Regular $325 Value	$195
Approximately 3.5x5 ft. $55 Persian Sarouks	$33
Approximately 10x15 Ft. Reg. $550	$398

USE OUR CONVENIENT DEFERRED PAYMENT PLAN!

AN IMPORTER—one of the largest importing firms in the country—had to have ready cash—we, with that ready cash, were able to secure these Sarouks at a fraction of their real cost! The spirit of the Orient is woven into them by hand, carefully and painstakingly. Their fame for splendor of intricate design, as well as mellow blending of brilliant colors, is assuredly deserved. Such features, plus the rich silky pile and firmness of weave that insure lifetime durability, make Sarouks at these phenomenal prices a worth-while investment. All are gems of the rug weaver's art!

NINTH FLOOR—CENTER.

Part 8 | Society Travel

Chicago Sunday Tribune

THE WORLD'S GREATEST NEWSPAPER

FEBRUARY 26, 1933.

Women's Features Clubs Arts

WHEN SOCIETY TAKES TO ROLLER SKATES ON CHICAGO'S NORTH SHORE

With arms crossed, Miss Margaret Goehst and Howard Richardson are ready for a roll around the hall.

Turner Biddle inviting his wife, the former Mary Ellen Prindiville, for a turn on skates. The Prindiville-Biddle wedding took place last July.

Miss Mary Cook and Miss Lois Truesdale watching with ill concealed glee the trials and tribulations of some of their skating friends.

Lesley, the subdeb daughter of the Harry C. Champlins of Glencoe, was one of the prettiest and most graceful skaters at the rink.

Mrs. George McKinlock Stages Palm Beach Garden Club Show

Surpassing Beauty, Characterized by Vivid and Gay Coloring, Marks Display of Flowers; President of Club Honored at Buffet Luncheon.

PALM BEACH, Fla.—Chicagoans in Palm Beach turned out en masse on Friday for the opening of the fifth annual flower show of the Palm Beach Garden club, of which Mrs. George Alexander McKinlock of Lake Forest is president. Mrs. McKinlock, since her arrival in Palm Beach, has been working untiringly for the success of the event, aided by her committee, and spending most of her days at the Garden club's headquarters at the Royal Poinciana conservatories, where the event opened and continues until this evening. Mrs. McKinlock has given to the flower show that same indefatigable attention which recently characterized her work as chairman of the Red Cross in Chicago.

The result was a show of surpassing beauty, characterized by vivid and gay coloring, with a Mexican plaza as the central motif, from which streets in miniature radiated and were bordered with the miniature gardens planted by members of the club. The Palm Beach Gardeners' association also had a notably fine exhibit, and Mrs. McKinlock attended their meeting on Sunday evening, addressing them upon the show and phases of their work.

Mrs. McKinlock and other members of the club were entertained on Friday at a buffet luncheon at the home of Mrs. Henry R. Rea, vice president of the club, whose gardens are famed for their beauty. They all then attended the opening of the show in a body.

Mr. and Mrs. McKinlock gave one of the charming dinners of the week at Villa Alejandro, having Jackson Hines give a program of songs. Through the kindness of a member he also sang in the tea garden during the flower show.

Plan Benefit Show.

During the coming week Palm Beach colonists will aid the underprivileged children of Palm Beach county at the Kiwanis club's annual benefit for its dental clinic, held at the Paramount theater on Feb. 28. Many boxes have been sold for this affair at which the most prominent theatrical, vaudeville, film, and radio stars will appear. Phil Baker and his accordion will be featured, as he is to be master of ceremonies, and Arthur Hammerstein is chairman for the event.

Last evening T. Clarence Hollander, who occupies the Villa Muriel, home of Earl Phillips Sedgwick of Chicago, gave a dinner party there in honor of Mrs. Jacob Baur and her hostess, Mrs. Charles Harrington Chadwick of Villa Today.

The outstanding event of today is the celebration at El Mirasol, palatial home of the Edward T. Stotesburys of Philadelphia, of Mr. Stotesbury's eighty-third birthday. Mr.

[Continued on page seven.]

WEDDINGS TAKE NEW YORKERS OUT OF TOWN

By Nancy Randolph.

NEW YORK.—(Special.)—Our notables seem to be so glad to view the happiness of others that they are leaping all over the map in order to attend young people's nuptials. On the twenty-fifth of the inaugural month town is leaving en masse for Scranton, Pa., where John Watts, son of the Ridley Wattses of Morristown, N. J., will espouse Marie Boies, daughter of Mrs. David Boies.

We don't recall another wedding that has taken place in the coal city, but the ceremony at the Westminster Presbyterian church and the reception later at the Boies' home on Clay street will be graced by a veritable galaxy of Gotham grandees. The Wattses are of our very bluest bloods.

While Marie is a Scrantonite, she is not unknown to town. Her sister, Elizabeth, was married last June to Reeve Schley Jr. of New York. Marie was fashionably schooled at the Walker school at Simsbury, Conn., and at Miss Schoff's in Paris.

Ridley Watts attended St. Paul's, Harvard, and Trinity, Cambridge, England. At Harvard he rowed on the '27 crew and on the '28, captaining the latter. His brother, Philip, is married to Mildred Lee, daughter of the James Parrish Lees, most eminent at Southampton.

In Far Off Bermuda.

Another out of town wedding took place yesterday in popular Bermuda, and due to the fact that the West Indies are more in vogue this winter than ever before there was more than a quorum of fashionables on hand to see the marriage in Warwick of Mary Gawthrop, daughter of Mrs. Charles S. Gawthrop, to George E. Kent Jr., son of the

[Continued on page three.]

MRS. LIVINGSTON FAIRBANK ENTERTAINS FOR JOHN ALDEN CARPENTERS

By May Birkhead.

PARIS. — [Special.] — With such a musical lion from Chicago as John Alden Carpenter and his bride honeymooning in Paris, and with such a Chicago musical hostess as Mrs. Livingston Fairbank, it was inevitable that the latter should arrange a party for the former. The affair took place recently. Mrs. Fairbank was not only keen to have the leading composers of Paris meet the man many believe to be the outstanding composer of the day but she was quite willing to do the honors in her most attractive new apartment in the Rue de Grenelle.

It is known among their friends that the Fairbanks, who have been living in Paris for the last six or seven years, have formed a habit of finding apartments on the left bank in historic houses filled with old world charm and plenty of atmosphere. Their present dwelling, which they have engaged for a few months, is perfectly appointed and lends itself well to receiving on some scale. The spacious rooms are part of a historic structure which has in the last few centuries housed many celebrities. It was long known as the Hotel d'Artagnan, and is situated in the famous Faubourg St. Germain.

Many Notables Present.

The chatelaine had sent out invitations for tea, but Mr. and Mrs. Carpenter had the impression that the affair was a cocktail party and did not arrive

[Continued on page four.]

Winfield Jackson buckling the skate of his fair skating partner, Miss Katharine Roach, at one of the Friday night roller skating parties in the drill hall of the Naval Training station at the Great Lakes, which parties are held for the benefit of the navy relief fund.

[TRIBUNE Photos.]

Lectureful Lenten Period Ends Winter Social Season

Cards for Dozen Occasions Blossom Out; Friends of China Plan Interesting Meeting with Malvina Hoffman, Sculptress, as the Speaker.

By Cousin Eve.

THE lectureful period of Lent is upon us. Life becomes at once less complex and more lonely as friends skip west and south, leaving us to hold the fort. Postcards and pictures of tanned backs are flowing in to compensate. Cards for a dozen lectures have blossomed out this week, but one as yet unannounced, having the most allure, is from the Chicago Friends of China.

Of this Col. Langhorne is president and his delightful plan is in the making—to have Malvina Hoffman, the great American sculptress, address the society. Miss Hoffman, now in private life Mrs. Samuel Grimson, is doing most distinguished and important sculpture of an anthropological sort for the Field museum. A year ago in September Miss Hoffman left for the far east and made a grand tour, studying the origins of races, stopping long in China and again in Japan, where the Ainos, an island race, were her special concern; in Annam, Bali, Siam, Calcutta, in short, all the mysterious orient.

She returned in June bearing beautiful studies, sketches, movies and colored slides taken by Dr. Grimson. The Friends of China lecture would be illustrated and quite the most distinguished and artistic event that could be planned. Malvina Hoffman is a great personality, not cold and statuesque, but warm and lovely, a fluent speaker. The date is March 27, but whether it will be a luncheon or a tea, or where given is not yet final.

Circus Is Huge Success.

The Casino Circus ball Saturday night raised $1,000 for the Emergency Welfare fund. It was a huge success. Beautifully done and very clever, it was stage managed by Ambrose and Mary Meeker Cramer, and was the glorification of a small circus stunt into a dinner dance with side shows, followed by a one ring circus and much frolic until dawn.

Surprises began at the door where the Casino doorman in fierce black mustachios (like Newton Perry) wore loud black and white plaids with scarlet coat. A lion and a tiger waited in the foyer. A circus red and white striped tent topped the dining hall and its walls were covered with dashing posters. Painted by artists and architectural men with too much leisure, these were rare: "Olga, the Bearded Lady"; "Guss, the World's Greatest Giant"; "Sarah, the Wonderful Snake Charmer."

Spotlights played on the dinner tables. Here was all kinds of dress. There were the circus performers in ballet skirts, spangles and tights, and clown clothes. There were grand dinner gowns, satins and brocades and overalls and shorts, and legs one had never hoped to see. There were tattooed persons, some even in street wear, beaux in business suits; ladies

[Continued on page two.]

THEY GET THE 'JITTERS' ONE DAY TOO SOON

By D—— D——.

"I'M jittery," said "Robbie" the day before his wedding, in explanation of why he had to retire to his room and rest. If he was jittery then, imagine what he was on the DAY. All bridegrooms are that way, however. All the to-do about the Crane wedding reminded us of the priceless one we heard from a Chicago man who was in Hartford some time ago. His taxicab driver was pointing out places of interest. "There's the Florence Crane Memorial hospital that a rich Chicago plumber gave to the city," he explained, pointing out a handsome edifice that the late Richard T. Crane Jr. gave to the city after Florence had been rushed there from Farmington and had undergone an emergency operation for mastoiditis which probably saved her life.

● *Imagine the embarrassment of "Mogs," who is doing social work in a pre-natal clinic, when an interne stood up and faced her after she had said cheerfully to the back of the figure on the bench, "O, you're a new patient, aren't you?"*

● Cornelia Fairbanks held tight to her escort at the Casino circus, and why not? For the handsome gentleman who ushered her around the sawdust ring and the freak side shows was none other than the noted Prince Potenziani, who came to the city for a fortnight to break ground for an Italian pavilion down on the lake front. A charming man, with all the elegance and distinction of a prince. And Miss Fairbanks was one of the few women, if not the only one, with whom he

[Continued on page two.]

NEWS OF CHICAGO SOCIETY

[Continued from page one.]

ner tables. Here was all kinds of dress. There were the circus performers in ballet skirts, spangles and tights, and clown clothes. There were grand dinner clothes, satins and brocades and overalls and shorts, and legs one had never hoped to see. There were tattooed persons, and some even in street clothes; beaux in business suits; ladies in hats and tailleurs. Very great variety.

* *

Adventures in Side Shows.

After dinner adventures in the side shows. Long strings of tickets. Chats with friends. There was the Chamber of Horrors, where Adlai Stevenson operated the guillotine, a dark and gruesome spot. A huge elephant in the fountain room blinked his eyes and waved his trunk by electricity. Arthur Meeker, a splendid police sergeant, kept the peace in the mêlée in front of the booth where "Lazy Lulu" [better known as Tommy Wheelock] lolled in a vast nightie and blond curls.

Here on a bed protected by wire screen he lay calmly while baseballs were hurled at him. If one hit the right spot, out flew Lazy Lou on the floor, a heap of lingerie. Otherwise the amiable creature blandly lay and smoked. Then, the tintype gallery, the grotto where mermaids combed and combed their tresses, yellow as taxicabs.

The floating woman was the most mysterious of all. Ben Fairbanks, looking at least seven feet tall, was a Chinese magician with pigtail and long walrus mustache. His assistant, otherwise Mary Senior, in Chinese array, was made to sleep, to dream, to lie gracefully upon the air with no other support than a tiny broom, which fitted under her arm. Nearly everybody went in twice, but nobody could guess the riddle. Ben Carpenter's secret of the floating woman will die with him. Later he did clever sleight of hand in the ballroom.

Much dancing, many lovely costumes, spotlights playing, a kaleidoscope of color, a Renoir circus canvas in bold lights and shadows. Entrancing dress: Elsa Armour Osborne lovely in white spangled tulle, a bareback dancer, Mrs. William Hale, the same, in red. Mrs. Philip Maher, a snake charmer, dressed largely in green boa constrictor which twined round her slim figger.

* *

The Performance Begins.

Marjorie Goodman wore scarlet satin with jade *à la Chinoise*, and Mrs. Meeker dressed as a village matron in neat Hoover apron and a museum piece, a pink sun bonnet. Mrs. Charles B. Goodspeed was a good looking cowboy or girl in a ten gallon hat and chaps, and the Madlener boys were more than dashing as tall white ruffled maidens, rather Junoesque.

The high moment of the evening was the circus. The ring was laid, the ringmaster, John Winterbotham, appeared and excitement was tense. Seated in circles on the floor, chairs, tables, wall seats, the audience waited. In burst a plump figure in pink tulle, fluffy blonde hair, fat face. She ran, casting off her velvet cape. She threw kisses, she curtesied, she ran, again skipping, leaping. Many were the guesses as to who it might be. Who could it be?

Into the ring burst a white steed, not the fine, fat white circus horse to which we are accustomed, but a wonder horse, a lean, depressed Don Quixote animal. The pink skirted dancer tried to mount his bony back, but the various legs of the horse danced rakishly and Shreve Badger fell off, while the audience roared their excitement.

* *

Acrobatic Stunts.

This, however, only reached a climax with the Weigh family, acrobats in cotton tights and black velvet trunks, who did tremendous acrobatic stunts, finally piling up in a majestic pyramid on the top of which leaped Peggy Hambleton. What a gal! Nobody knew it was in her, this acrobatic complex. Others recognized among the Weigh troupe were Ellen Stevenson, Dodo Badger, Eleanor Cochran, Rue Shaw, Dorothy Schmidt, Graham Aldis, Walter Frazier, John Cochran, Stuart Otis, and Frank Breckinridge. This ended the circus and it was "on with the dance" again until the wee hours.

Always the Renoir painting, the gay crowds moving, circling. Among those who dined and danced as onlookers: Mr. and Mrs. James Ward Thorne, Mr. and Mrs. Herbert Schwarz, Harold McCormick and Robert Hall McCormick as Chinese mandarins; Mr. and Mrs. Dewey, the latter in a purple wig with variegated tulle headdress; Mr. and Mrs. Charles Brown, Mr. and Mrs. Walter Ayer, the Bryan Reids, Mrs. Robert Wheeler, Mrs. Kersey Reid, Mrs. John Senior, Lawrence Viles, the Wallace Kirks, the Follansbees, the Rends, Mr. and Mrs. John Clark, and that tall, lovely girl, Bruce Crane of Richmond, Va. In black velvet, absolutely plain, she wore a little ermine cape and tiny muff, quaint conceits of the winter for the ballroom.

* *

Wedding of Quiet Elegance.

A wedding of last week, celebrated with quiet elegance in a lovely house, was that of Florence Crane, only daughter of Mrs. Richard T. Crane, and William A. Robinson of New York, a young writer and explorer.

The Tudor house facing Lincoln park is soon to be closed. The wedding, medieval in character, took place in the oak room in the late afternoon, the bridal party passing down from above: choir boys, red robed bishop, one bridesmaid, Eleanor McCormick in springlike chiffon. Then the tall, blonde, lovely bride in classic white satin and veil of imperial laces that flowed after her slow step.

The ceremony took place lighted by many candles in medieval holders back of the improvised chancel. Pyramids of yellow callas and bluets and scarlet tulips, closely crowded, were the sole floral décor of the beautiful room. Masses of jonquils lined the severe stone walls of the hall, and the dining room was beautiful, indeed.

A table covered with rare, ancient lace and two great pierced silver baskets filled with mosses on which rested exotic fruits: pomegranates, pineapple, rosy nectarines, and branches of glossy blackberries. Between these baskets stood a coneshaped wedding tree of closely massed gardenias and lilies of the valley, its trunk wound in satin ribbon, its top a falling shower of lilies and gardenias. In a bow window, where always stands an ancient oaken table, were the two wedding cakes, one that was saved from the Higinbotham-Crane wedding years ago and redecorated for this ceremony, and the bride's own cake with its covering of sugar orange blossoms.

David Adler, famous architect, long time friend of the Crane family, designed these unique decorations which are seen only in old Italian paintings of the long ago. Mrs. Crane, in black velvet, relieved by a sautoir of historic pearls, received standing with Mrs. Robinson, mother of the groom. Mrs. Joseph M. Patterson, aunt of the bride; her cousin, Bruce Crane, and various relations and close friends were present.

* *

In Honor of Italian Prince.

At the Casino last week a large reception by Mr. and Mrs. Rufus Dawes for Prince Potenziani of Rome. Many Century of Progress people were there, a brave showing of fashionable society with beautiful black eyes, Italians, and many gold laced army and navy men, very decorative. An impressively handsome receiving party. Mr. and Mrs. Dawes have great popularity and a kind, witty word for each guest. Standing in in the fountain room of the Casino in its vividly draped walls of green and white, its many mirrors, they were attended by Capt. Daniels, resplendent in caparison of blue and gold, with many medals. At their right stood the slender Roman prince, red flowers in his buttonhole, bowing constantly from the waist, and kissing dutifully feminine digits with automatic impartiality.

Arthur Meeker, on greeting the elegant Roman, fished out from his agreeable recollections the fact that a charming Roman princess, Vittoria Colonna, duchessa di Sermoneta, had also passed this way.

"My cousin," remarked the prince. But that is nothing new, as there has been much intermarriage in the Italian peninsula during the centuries. Nearly everybody is related.

* *

Mrs. Chalmers in Black.

Mrs. William Chalmers in black, with lots of fresh white fur; Mrs. Arthur Meeker, Mrs. Robert R. McCormick, Col. and Mrs. George Langhorne, Mrs. Tiffany Blake, Mr. and Mrs. Nathaniel Owings, Edward Bennett, Mrs. Daniel Burnham, Mrs. Charles H. Hamill, whose tiny black velvet hat a la Greuze with a halo of black tulle is the sweetest little chapeau in captivity, were among the many. And, of course, Count and Countess Visconti, also Mrs. Warren Fairbanks, Cornelia Fairbanks, the tall and radiant, and Consul General Castruccio with Mr. Ferne and other satellites of the Italian consulate.

A buffet for tea service occupied the center of the room, with men serving in the green and gold club livery. In all a smart but simple party, beautifully given, the first of a long series of entertainments which will preceed before and during the World's Fair.

Another interesting afternoon party for the Roman senator was given by Mrs. Edward Leight at 2418 Lake View avenue, a tea in her big house for sixty people. An accomplished cosmopolitan, the hostess was receiving with vivacity and ease officials of the World's Fair, Italians, pretty and charming ladies. Among them Mrs. Walter B. Wolf on whose beige frock were pinned great white orchids, the rage of the season, and Mrs. Francis Johnson in a red outfit.

Nobody poured tea, which was served in the handsome old fashioned dining room where the guests congregated. All except Prince Potenziani, who maintained a small court in the drawing room, with great amiability.

* *

A Tea for Mrs. Nicolson.

Entertaining for interesting visitors on Friday, Mr. and Mrs. W. Huston Johnson had a tea for Mrs. Harold Nicolson [V. Sackville-West], the English novelist. Her mother, it seems, Lady Sackville of Knole, had been a friend of Mrs. Huston Johnson. Mrs. Nicolson looked exceedingly Spanish and alluring in a black costume, dashed with vivid red and silver and a vast black felt hat gear. Everybody sat about the tea table which was laid in the dining room, and at which officiated Mrs. William Yager behind a barrage of orchids.

Present, also, was Lady Hastings, with her intriguing eyes and Italian wit, and many others. Chatted momentarily with Mrs. Rufus Dawes, Mrs. Samuel Rinaker, Mrs. Alden B. Swift, her child, Narcissa; Mrs. Francis Johnson, Mr. and Mrs. Clarence Peck, Mrs. Melvin Traylor, Mrs. Kellogg Fairbanks, Chauncey McKeever, and Tytus Zbyszewski.

* *

Goes to Charleston.

Mrs. Nicolson will be in and out of Chicago for some time, but her husband has had the good luck to be sent to Charleston and Atlanta on his lecture tour. He spoke at the last Town Hall meeting in Chicago at the Drake a fortnight ago, lecturing on "The Youth of Europe Before and Since the Great War." Somebody had told me that Harold Nicolson was a small, blonde man, so it was rather a big surprise to find him a large, dark man, with upstanding black curling hair, and lots of color. Can't believe anything any more!

Very brilliant is Harold Nicolson. But his overtures are longish—in fact, he was so long getting a good start on his "Youth of Europe," enumerating the youths of Europe about whom he would have nothing to say, that there wasn't much time left for him to say anything about the youth he had in mind, and everybody was in despair, for Mr. Nicolson was a personable Briton with a waist, well set shoulders, and a tall brow. However, after a half hour or so the spell was broken and we heard of youths of Germany, England, Italy and France, the last two dimly as in a mirror.

* *

A Picture of Pre-War Youth.

The speaker etched the young prewar men of Germany nourished on imperialism, their high ambitions, and warlike hopes; the smash, and the consequent despair—the world of their dreams is no more. After-the-war young Germans, now 19 or so, have no recollections of former grandeurs such as fired their forbears. And Nicolson, who had been in the British embassy at Berlin, here described the All-Highest at the war's beginning. From the Lust Garten down Unter den Linden to the Brandenburger gate rode the kaiser on a marvelous black horse flanked by his six stalwart, warlike sons, all gorgeous and glittering in helmets, feathers, cuirasses and trappings of war. Followed a great cloud of staff officers so brilliant, so magnificent that they dazzled the eyes of the people.

The Berliners have since seen the All-Highest in flight and all the others vanish like black magic. Today's children of Germany, not disillusionized, have given themselves over to physical culture like the ancient Greeks. While waiting for better days, they pay strict attention to hygiene, to exercise, to sport.

In England is the same condition. The middle-aged remember the grand old days, and have a very slight hope of ever finding them again. But the youth, if they cannot go by yacht for a cruise, are glad to go by boat and mix with other people. If they may no longer tour Italy in a motor, they can at least take a walking trip in the Italian hill towns, and that delights their souls.

Mr. Nicolson had very little to say for either Frenchmen or Italians before or after the war. But he referred to the Italian Balilla or national organization of Italian youth, which is accomplishing much with physical exercise, and teachings of good citizenship.

* *

Two British Lords Arrive.

Some very new style British lords arrived in Chicago last week, Lord Gorrell, who is lecturing here and there on Great Britain's future. He is an outstanding economist. And Lord Henry Snell, first Baron Snell, staying at the Ambassador East, and also lecturing.

Lord Snell has held twenty to thirty important posts in the British government and is at the present moment an authority, also something of a prophet, on world economics. He has been on the executive committee of the National Labor party and undersecretary of state for India.

Baron Snell has in Who's Who this interesting accounting of himself: "Born at Sutton-on-Trent of parents who were agricultural laborers, he is unmarried. His schools were the village, Nottingham university, London School of Economics, and Heidelberg university. He began life as a farm laborer, was later a groom, a ferryman, and a potman." How strange is the world today! Instead of claiming descent from Irish kings and dukes, or at the very least a belted earl, his is an inverted snobbery. This peer of England boasts of his plain and humble origin and flaunts it abroad, glories, in fact, in what is lowly and simple, and takes all the credit for his eminence. Thrilling world we live in!

* *

Popular Visitor from Paris.

Among the people in town for the moment, Mrs. Owen F. Aldis of Paris, who was having more than her share of popularity until she slipped on the ice and landed in the hospital.

Mr. and Mrs. Charles H. Hamill had a luncheon for Mrs. Aldis at the Casino last week, a lively small party where the French visitor's charm was much in evidence—a gracious manner and a most flattering listener is she. Lovely looking, too, in the French style, velvety deep eyes, and fair skin. Mrs. Aldis was Marie Madeleine, daughter of the Comtesse du Mas, when she met romantically in a war time accident Owen F. Aldis of Chicago, brother of Arthur Aldis and Mrs. Bryan Lathrop.

"High-Hat" or "Low-Hat"

. . . you're in style—if it's one of PEACOCK'S new Spring models.

$4.65 Complete

IN STOCK...OR MOULDED TO THE HEAD

REMODELING FROM $2.50

PEACOCK HAT SHOP

Costume Milliners Since 1922

1112 Stevens Bldg.

17 N. State Street

THE Almanack

Let's have more democracy, more
dam' fools
Who, inarticulate, *just climb a tree;*
Gesticulate that you and I may see
That government does not consist
in rules
Of common sense *but bold hypocrisy.*

Sunday, Feb. 26.

Sprinkle Ashes Over Slippery Places.

2348 B. C.—Noah remarks excessive precipitation.
491 B. C.—300 Spartan gatekeepers killed in rush of Persians at Thermopylae.
39 B. C.—Salome voted Miss Jerusalem.
1815—Bonaparte leaves Elba; Louis XVIII. leaves Paris.
1933—Federal judges wish Insull had remained English country gent.

Monday, Feb. 27.

Don Warm Clothing in Chilly Weather.

45 B. C.—Caesar back from Paris, suspected of being snooty.
1039—Macbeth discovers Duncan is not a paying guest.
1653—Cromwell reduces British royal budget and no fooling.
1932—Hitler, mistaken for Chas. Chaplin, voted most popular Nazi.
1933—Chicago school board ponders advisability of return to wampum.

Tuesday, Feb. 28.

Cleanliness Is Next to Godliness.

753 B. C.—Romulus elected chairman Rome city plan commission.
161—Marcus Aurelius sets horrible example by writing column.
1533—Michel de Montaigne born; follows horrible example by writing another.
1643—Roger Scott, for sleeping in Boston church, is publicly whipped.
1933—Churches wonder what's the matter with churches.

Wednesday, March 1.

Brush Teeth Carefully Twice Daily.

486 B. C.—Xerxes, pres. Persian Utilities Corp., tries to enter Greece without passport.
884 B. C.—Lycurgus, without weighing consequences, invents practice of law.
86 B. C.—Athens surrenders to Sulla; 1932 to Insulla. (Note pun—Ed.)
838—King Ethelwulf says thank God we're better than Americans.
1638—Scotch sign solemn league and covenant against 2 pants suits.

Thursday, March 2.

Rub Frozen Ears Briskly with Snow.

2247 B. C.—Confusion of tongues as Tower of Babel passes dividends.
862—Rurik, inventor of Russian language, dies of hiccup.
1533—Peter the Great adopts 5 year plan to suppress "Song of Volga Boatman."
1542—Mary, queen of Scots, asks janitor how about some heat in Edinburgh castle.
1864—Society editors overlook appointment of one Grant, a tanner's clerk, to lieutenant general.

Friday, March 3.

Boiling Water Will Release Frozen Pumps.

1224 B. C.—Palamedes, a Greek, invents brand new game called backgammon.
1513—Ponce de Leon establishes soda fountain for Florida youths.
1789—First congress under new constitution meets and begins appropriating.
1831—Geo. M. Pullman, who made all men same size, born.
1933—Chicagoan and wife dine in furnace room to avoid 2 column story in society pages.

Saturday, March 4.

A Safety Pin Can Be Used as Temporary Button.

1920 B. C.—Pharaoh floats bond issue for new pyramid.
43 B. C.—Cleopatra, irrepressible wit, poisons brother.
950 B. C.—Uncle Homer first chain broadcast of bedtime stories.
1869—One Grant, a tanner's clerk, inaugurated President.
1933—Last lame duck inauguration.

Mandel's Announces the Most Important Beauty Event of the Year . . . .

America's Noted Beauty Adviser in Person

Mlle. Manka Rubinstein

Sister and Co-Worker of

Helena Rubinstein

Mlle. Manka Rubinstein, just returned to America from a European tour, will be here for one week—February 27th to March 4th.

Mlle. Rubinstein brings news from the foremost scientists and physicians abroad concerning fundamental beauty building and the preservation of youth.

She will give two informal talks in the Tea Room:

"BEAUTY CAN BE CULTIVATED" . . . . . TUESDAY AT 3
"GROW YOUNG AT 40" . . . . THURSDAY AT 3

Mlle. Rubinstein promises all women new youth of face, figure, mind and body. She will include news of the latest reducing and rejuvenating diets, and present you with a copy of her newest home treatment booklets.

After each lecture Mlle. Rubinstein will conduct an interesting demonstration illustrating Helena Rubinstein's famous European methods as adapted for home treatment. She will introduce Helena Rubinstein's remarkable new Herbal Masque, the famous Hormone Twin Youthifiers . . . her glamorous Springtime Cosmetics, including the youthful new Red Poppy Rouge and Peachbloom Powder.

Consultations are entirely without obligation . . Toilet Goods Dept., 10 to 5

Mandel's Toiletries—First Floor—State.

MANDEL BROTHERS

a store of youth — a store of fashion — a store of moderate price*

*Copyrighted

It Seems the Bridegrooms Get the Jitters One Day Too Soon

[Continued from page one.]

appeared socially during his brief stay.

● *Also apropos of the circus: In spite of "bosom" trouble, the Madlener twins, Otto and Bill, managed their Siamese act with consummate skill. Not so, however, Tommy Wheelock, who had to pull the string himself to get out of Lazy Lulu's bed. But that made it all the funnier.*

● "The only reason I do that sort of thing is because of the social contacts it gives me," explained the silly little deb who refused to serve on the board of a charitable organization after she discovered that the others on the board were not what she considered the *crême de la crême* of society. That young lady didn't help herself any, for the older girls on the board to whom she made this remark have circulated the story, and her foot has slipped down the social ladder several rungs since.

● "There is a Mr. F—— of London in New York who has opened a house, after the clubs in England, where people of a high intellectual and cultural order keep a restaurant [for support] and run the place on a coöperative basis, the object being to reëducate adults who have been thrown out of their regular professions, beginning with a little helpful work with the hands to reëstablish a vital coördination of mind and spirit. The cook is a former editor of the Junior League magazine. Her husband, a sculptor, does all sorts of things between hours of sitting as a cashier. Dr. S——, a woman, former professor of economics in a leading women's college, waits on table certain days and receives at teas on other days. It's a *grand* place, with no evidence of jealousy or slacking. That's what I call morale!" So writes Nancy Cox McCormack, internationally known sculptor who used to live in Chicago and who calls New York her home now. She is a philosopher as well as a sculptor and of great inspiration to her friends in these times.

JIG-SAW PUZZLE FREE

ROTOGRAVURE

At Mangel's Monday

Sale!

SPRING DRESSES and SUITS

$7.95 and $9.95 Values!

$4.40

Second Floor

THE DRESSES . . . Sheer silks—rough crepes—wool crepes—and prints, new spring shades, and the popular navy! Styles for afternoon—dinner or sportswear. Over 500 to choose from at $4.40!

THE SUITS . . . New Spring models just unpacked! Imagine! Cape, Swagger Coat and Mannish tailored styles! Tweeds, Mixtures, and fine wool flannels! Values that cannot be equaled at $4.40!

MANGEL'S

115 South State Street

PALMER HOUSE

Bride-to-Be

MISS HORTENSE HOLSMAN
[Gordon Photo.]

Miss Hortense Holsman, daughter of Mr. and Mrs. Hyman Holsman of 7331 Sheridan road, is to be married today to Jack C. Hoffman, son of Mr. and Mrs. Max Hoffman.

Weddings Take New Yorkers Out of Town

Nuptials at Scranton, Pa., and in Far Away Bermuda Attended by Gotham.

[Continued from page one.]

senior George Kents of Jericho house, Westbury, L. I.

The Gawthrops have been wintering at Lea Mew in Warwick and the ceremony took place amid the tropical surroundings of the famous isle.

Young Kent is a brother of Mrs. James Knott, the former Lilian Kent, who is still honeymooning with Jimmy. Another sister is Mrs. C. Huntington Erhart. George is also a nephew of William R. Grace, Joseph P. Grace, Mrs. John S. Phipps, Mrs. Albert D'Oench, Louise Grace, the countess of Donoughmore, and the countess of Gainsborough.

Mary Gawthrop that was is about the best of the amateur pilots, having wangled her license soon after her debut. George is no mean man where planes are concerned and the pair are considering a series of hops as a part of their honeymoon.

Inaugural day has its swank wedding, for on that frabjous day Helena Pelham Phelps becomes the bride of Henry G. Bartol Jr., son of the Henry G. Bartols. And both those names, Phelps and Bartol, are part of New York history—going 'way, 'way back.

The ceremony is to take place in St. James' church on Madison avenue, with the reception following at the Cosmopolitan club. It is to be a quiet wedding, with Rosamond Sherwood as maid of honor and Nellie Hall the flower girl for the daughter of Dr. Gouverneur Morris Phelps. Gouverneur Jr. will be Hank Bartol's best man.

Helena is a descendant of the Gardiners of Gardiners' Island and allied to the Pelham and Morris clans. Her husband-to-be is a descendant of Oliver Hazard Perry and Matthew Perry.

* *

Lots of British Nobility.

With the duke of Sutherland gone visiting in various places, the marchioness of Blandford in town and under the weather, the earl of Warwick still having a grand time at Palm Beach, and the earl of Moray and his countess just arrived, these United States are full of British nobility—much of it possessing good American blood.

The Morays came in on the Majestic, and the countess, the former Barbara Murray, daughter of Mr. and Mrs. J. Alexander Murray, is to be here only a few days before dashing to Nassau in the Bahamas. When Moray married Babe Murray he was Viscount Doune, later succeeding to the title of his father. Among his seats is Darnaway castle in Scotland, which has been in the family since 1562.

Of other news there is what we used to call a plethora: Laddie Sanford, we hear, is hors de combat with a spinal dislocation that he aggravated by playing polo at the Midwick club, near Los Angeles. . . . Tommy Phipps, son of Mrs. Maurice Flynn and a nephew of Lady Astor, is bound for California and the movies . . . the Marshall Fieldeses are to stay in England until after the grand national and then come here to their Huntington, L. I., estate. . . . Peter Beatty, son of Earl Beatty and the late countess, who was born Ethel Field of Chicago, is giving Palm Beach thrills. . . . Poor Dorothy di Frasso can't get away to give that huge house party at Villa Madama in Rome. Her father, Bertrand L. Taylor, is still in California, and the Countess di Frasso won't leave him, though she is dying to be in Rome for the Easter season and show off Doug and Mary and Gary Cooper and others of the cinema set to the Fascisti.

Patriots Forego Pensions.

CANBERRA.—(AP)—Responding to government appeals, 2,000 old-age, invalid and war pensioners have given up their allowances. Cancellations are coming so fast that the treasury hopes to save $2,250,000 annually.

MANDEL BROTHERS
a store of youth • a store of fashion • a store of moderate price*
*Copyrighted

New Spring Styles! 1,500 Pairs
Real Kid Gloves From Regular $2.95-$3.50 Stocks
Pique Sewn! Novelty Slipons!
$1.59
Many new and distinctive models! Finished with the sort of details you would expect in $2.95-$3.50 gloves! Black, brown, beige, blue, and eggshell and white; in novelty styles!
Mandel's Gloves—First Floor—State.

Comfortable Heels . . . but Smart!
Shoes Designed for Women Who Like to WALK!
Smart Oxfords, Straps, Pumps!
$3.95
Women who have staggered about town after a long day's shopping in a pair of spindle heels will want more than one pair of these smart walking shoes! Black, blue or beige kid.
Mandel's Shoes—Fifth Floor—State.

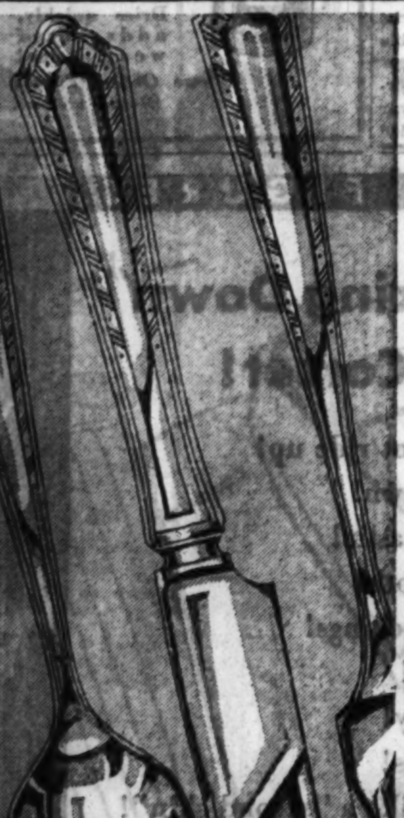

Superior Weight, Excellent Finish!
Exquisite "Terrace" Pattern in Genuine Sterling Silver
Less Than Good Plated Ware!
90c each
Teaspoons / H. H. Dinner Knives with Stainless Blades / Dinner Forks / Salad Forks
Soup Spoons / Dessert Spoons / Butter Spreaders / Butter Knives / Sugar Spoons
A superbly simple pattern suitable to grace any table . . . and just think of the low price!
26-Piece Mahogany Chest, $24.75
Mandel's Silverware—First Floor—State.

Designed for the Heavier Figure!
Want to Look Slim? A Poirette Compact
Is the Answer to Your Problem!
$12.50
Diaphragm, thighs and waistline are smoothed out like magic when you wear a Poirette! It's just what you need beneath those trim new frocks! In broche, with sections of French elastic and an uplift brassiere of dainty lace.
Upon Request, Charge Purchases Made Monday and Tuesday Will Be Posted on March Statements, Payable in April.
Mandel's Corsets—Third Floor—Wabash.

Separate Capes! Separate Jackets! Unusual Even at Higher Prices!
Sale of New Spring DRESSES
For Misses, Women and Little Women in Smart Models for Each Size Range
$8.85
Look for the new fabrics, look for the new colors, look for the new fashion details . . look for something extra for your money and you'll find it here!
Jacket Frocks
Cape Frocks
Lingerie Touches
High Shades
Printed Sheers
Blacks with White
Smart Prints
Heavy Sheers
Silk Crepes
Tri-color Combinations
No Phone Orders!
Pin Money Shop—Fourth Floor—Wabash.

American Mink, $595

86 More Gorgeous Fur Coats Taken Out of Regular Stock and Included in the Final Clearance Sale
FUR COATS
Now Less Than ½ Price

	Originally	Now
American Mink Coat	$1295	$595
American Mink Coat	$1395	$695
Dyed Russian Ermine	$495	$245
White Russian Ermine	$695	$295
Black Kid Caracul with Silver Fox Collar	$375	$185
Black Persian Lamb	$295	$145
Hudson Seal (dyed muskrat)	$295	$145
Russian Fitch Coats	$295	$145
Silver Grey Squirrel	$245	$120
Leopard with Beaver	$265	$120
Hudson Seal (dyed muskrat)	$265	$120
Black Persian Lamb	$245	$120
Russian Fitch	$265	$120
American Broadtail	$195	$95

You May Purchase Your Coat on Our Extended Payment Plan!
Fur Salon—Fifth Floor.

SAVE 33⅓% to 75%
In the Final CLEARANCE Sale of Women's and Misses' APPAREL
Fur trimmed Coats as low as $15.
Wool Sports Frocks as low as $2.
And Hundreds of Other Real Values.
Third, Fourth and Fifth Floors.

SILKS in Odd Lengths
1 to 5 Yard Pieces! Plenty of Dress Lengths!
48c yd. 68c yd. 88c yd.
Popular Spring fabrics in really desirable lengths! Every piece has been reduced greatly for clearance! Now you can have an extra dress or two for Spring!
You'll find a grand selection of new Spring prints, rough crinkle crepes, cantons, flat crepes, lingerie crepes, plain and printed sports silks, plain chiffons!
Cottons and Rayons, 10c, 18c, 28c yd.
You'll want to get three or four lengths for aprons, house dresses, pajamas and things for the children!
There are printed percales, crisp dimities, sheer voiles, novelty prints, rayon crepes and rayon prints!
Mandel's—Second Floor—State.

Revolutionary Heroes Shown in Rotogravure

Four Names of Leaders Are Like Bugle Blasts in United States History.

By James O'Donnell Bennett.

(Pictures in rotogravure section.)

A PAGE of glory greets you as you unfold the rotogravure section of this morning's TRIBUNE. Nathanael Greene, Israel Putnam, Thaddeus Kosciuszko, and Gilbert de Lafayette! Their names are bugle blasts in the annals of the American revolution.

Each one of them was a man of abounding personality, each brought special gifts to the winning of the war, and each was signally loved and trusted by Washington.

Sir George Trevelyan, nephew of Macaulay and worthy to be named with him for charm of style and far superior to him in fairness, calls Greene "the ablest of Washington's lieutenants." This Rhode Island Yankee who was to make the Carolinas too hot for Cornwallis to hold came to the service of the new nation from the farm and the forge. Sprung of Quaker stock, he saw as early as 1762, when he was twenty years old, that meekness would not be an effective barrier against the threatening tide of British oppression. He then began the study of the military art and he joined the provincial militia. The Quakers retaliated by expelling him from their communion.

* *

Few Books, but Choice.

He was self-taught. Few books he had, but they were of the best, and because they were few he could master them. His reading did not run into splatterdash. What he knew, he knew. He studied mathematics, history and law. He read poetry and philosophy and especially did he school himself in Plutarch and Cæsar—"authors," says the historian Bancroft, "who, whether in a translation or in the original Greek and Latin, never give out their innermost meaning except to brave hearts on the eve of great events."

When the great events came Nathanael Greene was ready. He was early in the war, leading the Rhode Island militia into Cambridge in June, 1775. From that time he was in active service, without one day's furlough, for eight years.

His supreme contribution to the winning of the war was his genius in strategy. Even his defeats did more to demoralize the enemy than did most men's victories. He could remain within striking distance of superior hostile forces and still avoid being drawn into an engagement, meanwhile disrupting the enemy's communications and by incessant thrusts dividing his strength. This policy he followed with such masterly skill and speed that it was often said of him that, as in the battle of Guilford Courthouse in North Carolina, he "lost the field but gained the end for which he fought."

* *

A Pyrrhic Victory.

That battle of 1781 went into the records as a victory for Cornwallis, but when news of it reached England Charles James Fox summed up its true significance with his withering remark in the house of commons: "Another such victory will ruin the British army"—and he followed his prophecy with a recommendation that the ministry at once conclude a peace with the Americans.

One of Greene's battles—Eutaw Springs in South Carolina—has been called "the hardest fought field of the revolution." It was a drawn battle, but nevertheless a factor in a campaign which in less than a year cost the British almost all their dearly bought gains in the Carolinas and in Georgia and compelled them to seek refuge in Charleston.

His ashes now rest beneath a monument in Johnson square near the city hall.

ISRAEL PUTNAM.

Israel Putnam, 57 years old when hostilities began, was the comedy general of the revolution. But men, be assured, laughed rather with him than at him and at all times they loved him. He was not a great general but a great fighter and his value to the cause lay largely in his vast influence over the New England yeomen of whom he was one. They knew "he dared to lead where any dared to follow," and when he died those were the words they carved on his tombstone.

From youth to old age he knew no fear.

He would, and he did, confront in her den a she wolf that had been preying on the flocks around Pomfret, Conn. In the expedition of 1757 against the French and Indians he saved the powder magazine at Fort Edward on the upper Hudson by working amid a conflagration that threatened time and again to blow him to bits and that did severely burn him. The next year he maneuvered a party of soldiers out of peril at the hands of Indians by steering them in an open boat down the rapids of the Hudson at Fort Miller and he did it with such intrepidity that the admiring savages forbore to fire upon him. Later in that year he came so near to being burned alive by the Indians that an indignant French officer—Molang by name—had to kick away the blazing brands from the captive's feet. At the starting of the grotesque death dance Putnam had laughed. It looked so comical, he said, that he could not help laughing.

* *

Every Schoolboy's Hero.

His adventures, his courage, and his rustic wit made him the idol of the northern colonies and every schoolboy's hero.

One tradition runs that he was plowing in his fields when the news of the fights at Lexington and Concord reached him and that he instantly left the plow in the furrow and turned loose the oxen; another that, in tow blouse and leather apron, he was helping his hired men build a stone fence. In either case he wasted no time, riding the 68 miles—some said it was nearer 100—to Cambridge, where the troops were, on the same horse in 18 hours. Anyway, he was on hand promptly and became the life of the party.

He could make response to prayer exhilarating and different. No sepulchral "amens" for him, and once, when a chaplain had finished praying for blessing on our arms, "Old Put" gave a prearranged signal and the men said "amen" with three resounding cheers, followed by cannon fire and the waving of a standard lately presented to their commander.

He was in the thick of the fighting at Bunker Hill and when Washington arrived at Cambridge three weeks later one of the four major generals' commissions he brought with him from congress went to Putnam.

* *

Earful for Sir Henry.

The next year he was in command of the highlands of New York and it was there he wrote his laconic reply to Sir Henry Clinton, who claimed that a captured lieutenant of one of the detested tory regiments was in reality an officer of British regulars. This the reply:

"Edmund Palmer, an officer in the enemy's service, was taken as a spy lurking within our lines; he has been tried as a spy, condemned as a spy, and shall be executed as a spy, and the flag is ordered to depart immediately. ISRAEL PUTNAM. P. S.—He has been accordingly executed."

THADDEUS KOSCIUSZKO.

No words were wasted by George Washington and Thaddeus Kosciuszko at their first meeting.

"What do you seek here?" asked the commander in chief.

"I come to fight as a volunteer for American independence."

"What can you do?"

"Try me. I am ready to do anything."

The year was 1776 and the volunteer from Poland was thirty years old. As a proficient military engineer he was a valuable acquisition to our cause, for the earlier battles which the colonists had fought in the wilderness against the French and the Indians, though they had bred great fighters, had not bred great technicians.

The new arrival leaped to his work. He had come to us at his own expense, and, without waiting for either commission or pay, he gave his knowledge and skill to the urgent task of fortifying Philadelphia against an expected attack from the Delaware river.

Task upon task awaited him. All of them he performed swiftly and brilliantly. In 1777 he planned the fortifications, the camps, and the posts on the plain of Saratoga with such ingenuity that Burgoyne could neither dislodge the Americans nor extricate himself. The result was a gigantic cul-de-sac which bagged the victors 6,000 prisoners and obtained for their arms such prestige that a few months brought the signing of the nation-saving treaty of alliance with France.

Making West Point the Gibraltar of the revolution was Kosciuszko's next triumph, and besides fortifying it he was the originator of the scheme for the great military school which now crowns those majestic heights.

In 1780 his services in the south began. To Nathanael Greene, next to Washington the finest military mind of the revolution, he was invaluable. "Col. Kosciuszko belonged," Greene wrote after the war, "to the number of my most useful and dearest comrades in arms. I can liken to nothing his zeal in the public service, and in the solution of important problems nothing could have been more helpful than his judgment, vigilance, and diligence. He was fearless of every danger. He never manifested desires or claims for himself, and never let any opportunity pass of calling attention to and recommending the merits of others."

In 1792, when Poland began its long struggle against oppression and partition by Russia, Prussia, and Austria—a struggle which in one form or another was to continue for a century and a quarter—he was the inspiration of his countrymen.

In 1974 came the crash at Maciejowice, where, defeated and wounded, he was taken prisoner by the Russians.

That battle is remembered by every schoolboy—or was when schoolboys read poetry—by Campbell's lines in "The Pleasures of Hope":

Hope, for a season, bade the world farewell,
And Freedom shriek'd—as Kosciuszko fell!

* *

But a day came when, long after he was dead, the Poles gave him back his country, and now his tomb in the great cathedral at Cracow, the Westminster abbey of Poland, is the premier shrine of a new republic.

GILBERT DE LAFAYETTE.

Like Kosciuszko, the young Marquis de Lafayette made a good beginning with George Washington, who loved modesty. At their first meeting the commander in chief turned to his staff and said, "We must feel embarrassed to exhibit ourselves before an officer who has just quitted French rtoops."

"It is to learn," Lafayette replied, "and not to teach that I come hither."

To congress he was equally disarming. "After the sacrifices I have made," he said to that body, which was well nigh distracted by applications from vainglorious foreign adventurers for commissions, "I have the right to exact two favors. One is to serve at my own expense, the other to serve at first as a volunteer."

Congress responded by making him a major general when he lacked a month of being 20 years old.

Lafayette's arrival from France in 1777 was worth an army corps to the cause of independence because of his popularity at the French court. It was spectacular propaganda.

He could maneuver, he could fight, and he could inspire. At the battle of Brandywine—his first—he was in the hottest of the fight. There he received a musket ball in the leg, but was so intent on rallying the men that he was unconscious of the wound until his aide said, "Sir, blood is running from your boot!" Nor was it a light wound, for it was two months before he was again fit for service.

During the war he made a trip back to France for propaganda purposes and he was so successful that cynical old Count de Maurepas, head of the ministry, said, "It is fortunate for the king that Lafayette did not take it into his head to strip Versailles of its furniture to send to his dear America, for his majesty would have been unable to refuse it.'

Better than furniture, there came a few months later Rochambeau and 6,000 troops.

* *

No Idle Sentimentalist.

Lafayette was intensely sentimental, and Thomas Jefferson said that he "had a canine appetite for popularity." But he was also a practical soldier and as such one of his most effective services to the cause was his wearing down of Cornwallis during the Virginia campaign of 1781. Through the hot summer he fenced with him amid the pine woods and swamps of the tidewater country, dogging his heels, leading him fruitless chases that totaled 1,100 miles, and, as Rochambeau put it, "biting his rear guard." Sometimes Cornwallis thought he had him and would say, "The boy cannot escape me." But he always did.

The next child his wife bore him he named "Virginia." "I hope," Benjamin Franklin wrote him, "that the marquise will have children enough to name one after every state in the Union."

During his fighting in Virginia the young marquis—he was 24 now—received this note from Washington: "Your conduct on every occasion meets my approbation." That was his accolade. More than a century later President McKinley confirmed it when, in an official document, he called him "that knightly soldier."

Miniatures and Calligraphy Attract Lovers of the Exquisite in the Arts at the Institute

Delightful Little Exhibit of Surimono Also Is Jewel-like, Full of Interest.

By Eleanor Jewett.

THERE are two entertaining exhibits at the Art institute in galleries a little out of the way. Lovers of beautiful writing and of rare miniatures will find much to enjoy in the Muhammadan miniatures and calligraphy now on view in gallery H9. Calligraphy, the art of exquisite penmanship, has always been held in the deepest respect in Asia. The early forms of Arabic writing called "Kufic" have come down to us usually in pages from the Koran. Scarcely any of these can be dated with confidence before the ninth and tenth centuries, but there are several fine examples of this period in the present exhibition.

When the great Akbar, emperor of Hindustan from 1556 to 1605, established his rule upon Indian soil he set up a court of unparalleled magnificence and did all he could to encourage the arts. The strong leaning toward realism in Persian painting at the end of the 17th century was carried much further in India, largely due, no doubt, to European influences. Nothing, however, in European miniature painting can in any way compare with them.

The subjects on display at the Art institute deal with episodes in the earthly experiences of gods of the Hindu pantheon, the amorous escapades of Krishna with the milkmaids, all painted in lyric vein and each incident fascinating in its poetic and artistic contet.

* *

Surimono Cards.

The other delightful little exhibit at the institute is that of Japanese cards called "surimono" in the Japanese print gallery, H5. The prints are selected ones from the famous Clarence Buckingham collection. These surimono are cards used in Japan for special greeting purposes. They are never sold, but are produced for private circulation to be sent to friends and relatives at holiday times. For instance, each new year sees the birth of many hundreds of these delightful little prints. They have always been greatly treasured by the artistic and literary people of Japan.

As examples of printing surimono are unexcelled in technical perfection and delicacy of coloring. In addition to the series of woodblocks used to print the outlines and colors of the design, surimono are often enriched by

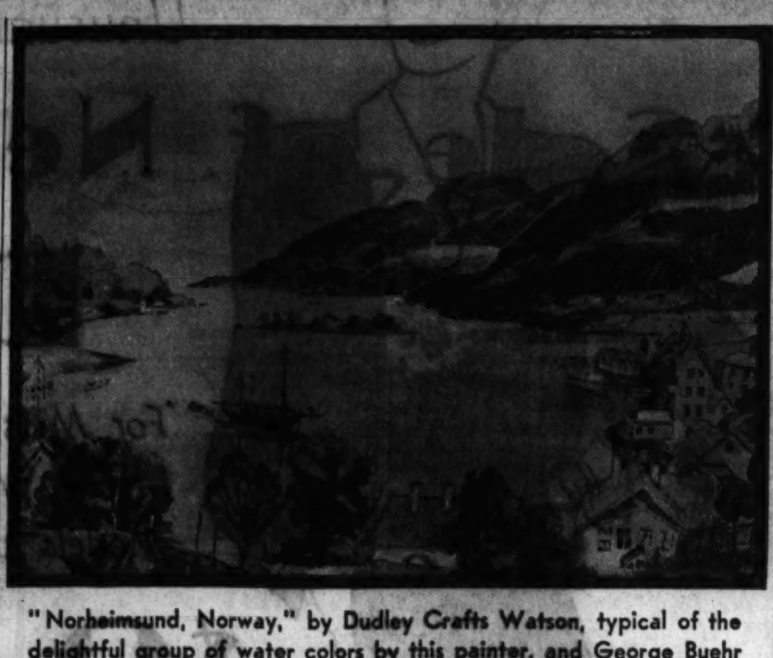

"Norheimsund, Norway," by Dudley Crafts Watson, typical of the delightful group of water colors by this painter, and George Buehr which went on view last Thursday in the Increase Robinson gallery.

the application of metal dusts, gold, silver and copper, and by embossing to bring out such effects as waves, feathers, rounded petals or brocaded garments. The decorative motif is generally interpreted or accompanied by a poem or series of poems written in the picture or at the side. These short verses range from classic sentiments to frivolous fun and most of them have double meanings difficult to translate into English. The subjects portrayed on the cards are myriad, ranging the length and breadth of the history and folk lore of Japan.

Announcement has been made of a number of sales from the current Chicago Artists' exhibition in the east wing galleries of the Art institute. Among these are "Annunciation" by Dell Auer; "Rush Hour," by Theodore Johnson; "Gloucester Wharfs," by J. Jeffrey Grant; "Between Division and Elm Street," and "Art Institute," by Marshall D. Smith, and "Down Elm Street, East," by Laura Slobe.

* *

Thousands of Cycloramas.

The German American Artists' league reports that two of the members, Otto Reimer Niebuhr and Jean Noerdinger, have been commissioned by a business firm to paint a cyclorama, twelve feet by forty feet, depicting the industry with which it is concerned for the Century of Progress at a price of $10,000.

Meanwhile art exhibits come and stay a few weeks and go. Few will miss the current group of paintings by André Masson at the Arts club. The most amazing feature about them is their alleged value. They run in price from $200 to $900. To realize to the full what this means the exhibit should be seen. Also, to savor the full flavor of the jest, read the comments in the catalog just before you look at the paintings.

To quote a fragment that is good for one long, hearty laugh: "For Masson the true picture is intuition balanced with craftsmanship."

The rest is almost superfluous. Turn and walk through the hall and if even the shadow of craftsmanship can be made out in those bizarre puzzles, crude in color, impossible in line, we will consider the personal problem of possibly failing eyesight. So far no one we have met after seeing the exhibit has found anything of art in it.

* *

Peep Shows Point Moral.

In the main galleries at the Arts club is a different kind of show. It is sponsored by the Gallery of Modern Life which is an educational and nonprofit making Chicago organization. Mrs. Tiffany Blake is chairman of its directorate on which are, among others, Mrs. John A. Carpenter and Mr. and Mrs. Walter Brewster.

This is a housing and city planning show. It is cleverly arranged. Little peep-shows giving both aspects of city life, the real and the ideal, confront us on a long line of stands. The charm of the country and the suburb is defined in attractive drama form with little dolls for characters. Against this are dull, drab, morbid, often terrible scenes enacted every day in the city. Tenements, overcrowding, too competitive industrialism, all of these take their toll. The Chicago artists who designed or executed the stages are Ethel Spears, Julio da Diego, John Stephan, John Stenvall and Clarice McKeever.

The object lesson is clearly told and easily read. Children as well as adults will find something of value and interest in the exhibit. It is a novel way of preaching a sermon and of reading the future. Undoubtedly the new city is a promise that must be fulfilled within the next few generations.

* *

At the Johnson Galleries.

The Chester H. Johnson galleries, Fine Arts building, offer a most delightful exhibit at present. It will continue some two weeks. Matisse at his simplest can be charming and he is in the three paintings from his brush which star this show. The "Seaside Cottage Interior" is sunshine and sea air, atmosphere materialized by a few strokes from a tutored hand.

The "Interior with Nude" is fresh and brilliant in color. The figure is carelessly inaccurate, or perhaps carefully inaccurate, that would be more like Matisse.

A low keyed and decidedly effective painting "From the Back Seat of a Luxurious Motor," also by Matisse, is a find in Mr. Johnson's smaller gallery, a charming room. It is flanked with the gray, austere landscape by Segonzac on one hand and on the other by the lovely "Picking Fruit" of Berthe Morisot. A still life by Gauguin and a brilliant piece of character delineation by Forain must not be overlooked.

Back in the larger gallery are several fine examples of Degas. Not the least important is the fascinating ballet episode at the entrance. Water colors by Survage complete the exhibit. They were done near Tossa, Spain, a little town on the coast, and the various views of the village and the surrounding landscape are delicious.

Unless Mr. Johnson has removed it, do not miss the laugh from the cartoon he has hung at the door. Two art seekers on bicycles are pedalling madly through an exhibition: "Hurry, there is a Matisse in the next gallery!" has fun of its own, and a local point, for here, too, there is—a Matisse in the next room.

Water colors and drawings by a midwestern group that includes Grant Wood, Jay Boorsma and Jean Paul Slusser may be seen in the Increase Robinson gallery, Diana Court building, where there opened last Thursday the exhibit of water colors by Dudley Crafts Watson and George Buehr.

Mrs. Livingston Fairbank Entertains for the Carpenters

[Continued from page one.]

until after 6. Mrs. Fairbank numbers among her friends most of the leading musical personalities of Paris, and those who responded to her invitation included Florent Schmitt, the eminent composer and sprightly critic, who has just returned to Paris after an extended tour of the United States, during which several of his symphonic pieces were played by the leading orchestras from coast to coast.

M. Schmitt retains a lively impression of Chicago, which he considers one of the handsomest American metropolises—this view happening to coincide with that of the natives. He is most enthusiastic about the forthcoming Century of Progress exposition and remarked that in grandeur it surpassed even his most sanguine anticipations.

* *

Mrs. Insull Among Guests.

Other composers who came early to the party were Darius Milhaud, Albert Roussel, Maurice Ravel, Arthur Honegger—quite the top of the basket, as far as their world-wide reputations are concerned. The widow of Claude Debussy was likewise among the callers, and so was Pierre Monteux, who when leading the Boston Symphony orchestra some years ago, played Carpenter's compositions. Others were Edgar Varèse, Isador Freed, and Gaston Gaillard. Quite a number of Chicagoans were there, among them Mrs. Samuel Insull, looking very fit, but more petite than ever in a little white ermine calotte and large ermine collar on her black coat; Mrs. Thomas Prindiville, Mrs. Nicholas Raffalovich, and Mrs. Herman Gade, with her daughter, who left early to dine with Mrs. Hugh McBirney, now sojourning in Switzerland. Mrs. Fairbank's sister, Contessa Bellini delle Stelle, did the honors at the tea table.

Quintin Gilbey, whose first wife, the former Elizabeth Ball of Chicago, divorced him about a year ago, has just married in Paris Mrs. Drury Lowe. They have taken an apartment here in the Avenue Henri Martin.

Guns Become Church Bells.

MESSINA, Italy.—(AP)—History reversed itself in the case of eight new bells for the cathedral here. In compensation for the scores of times church bells have been melted into cannon, this time old brass guns were melted into bells.

London Sees Sinclair Lewis as Sedate U. S. Novelist

Pressmen Entranced with Racy Comments but Turn Him Into Conservative for Public; British Home Office Loses Interest in Woman's Age.

By Ann Whittingham.

LONDON.—[Special.]—Sinclair Lewis has arrived in London from Vienna and is stopping at the Carlton. He will find the press enthusiastic about "Ann Vickers," which threatens, at the moment, to be a best seller. He also will be interviewed very discreetly and gently, in the fashion which Fleet street affects.

I have seen four British press men sit entranced by the flow of "Red" Lewis' pungent American comments on the world, the flesh, and the devil, but when they returned to their offices and wrote up the interview the portrait which emerged was that of a decorous American novelist scarcely distinguishable from Joseph Hergesheimer. This is achieved partly out of friendliness and partly because it apparently is difficult for them to convey to English readers a description of Mr. Lewis giving an impersonation of a Greenwich Village radical who has just taken on the agency for an inexpensive car. He escapes them.

Mr. Lewis has a great many friends here, notably Mr. H. G. Wells, and he doubtless will be entertained a lot.

The home office has finally waived its old rule—long a practical dead letter so far as the London hotels are concerned—which required American and other foreign women visitors to state their ages when signing up the "register of aliens" at hotels.

In the years right after the war this rule caused American women visitors considerable annoyance. To be confronted at every English hotel with that "register of aliens"—as though you were a German spy over whose movements the British government wished to keep track—was in itself annoying, but to be forced to parade one's age (a secret confined to one's passport and one's conscience) was the crowning touch.

He will be interviewed discreetly and gently.

This senseless bit of red tape certainly contributed towards the marked drift of American women to Paris, giving the apparently inhospitable British isles a miss.

The London hotels protested vigorously against this survival of war time legislation and finally decided quietly to ignore it, but the provincial hotels have been in a difficult position; some of them are under the thumb of the local chief constable, who almost invariably is an ex-army officer and a stickler for the letter of the law.

But the travel association has finally succeeded in getting the silly thing abolished. The "register of aliens" remains, but you don't have to write down your age. This is progress.

* *

Feb. 16 saw an important auction at Sotheby's of British sporting pictures—not prints—including several of the first quality.

Sporting pictures, especially of the hunting field, are a peculiarly British type of art, but a government commission three years ago had to point out that British galleries had been singularly remiss about collecting representative examples, with the result that American collectors had walked off with the best. Lord Woolavington has saved a few, but the fact is driven home that the very best have crossed the Atlantic. It is now hoped to make a start at recovering them.

Many Easterners Observed at Aiken

AIKEN, S. C.—[Special.]—Mr. and Mrs. William Ziegler have arrived and are to be here for the remainder of the season. Also arriving this week were Mr. and Mrs. Henry W. Sage and Mr. and Mrs. J. Dennistoun Lyon of Pittsburgh. Mr. and Mrs. J. C. Murtagh are the guests of Mr. and Mrs. W. J. Justice. Mr. Murtagh is M. F. H. of the Westchester, Pa., hounds and will hunt here on the Justice preserve on the Savannah river.

George L. Wrenn is occupying the residence of Mr. and Mrs. Louis C. Clark. Mr. and Mrs. Arnold Jackson and Mr. and Mrs. Ralph G. Coburn are guests of Mr. and Mrs. J. Leavitt Hunt. Mr. and Mrs. Grafton H. Pyne are the guests of Kenneth B. Schley.

Mrs. G. McCulloch Miller will return from New York shortly. H. Yale Doland and Joseph Harriman are visiting in Philadelphia and New York. Mr. and Mrs. George De Forest Lord and W. R. Cross are at the Willcox.

MANDEL'S SUBWAY STORES

Half Soles Attached! 39c

Monday! Tuesday! Perfect quality oak half soles sewed or nailed on any size shoes. While you wait or delivered, 39c.

MANDEL'S SUBWAY STORES
FASHION AT A PRICE

1200 Gallons Spar Varnish

Our Everyday Price, $4.50! Monday $1.29 GALLON

Will Stand Boiling Water Test!
We've sold thousands of gallons to satisfied customers. Long wearing, won't scratch white or show heel marks.

For LINOLEUMS! LINOCREX! Reg. $1.30! 89c QT. Brush it on. Dries quickly, adds years of wear. Value!

Covers in 1 Coat! 4-Hr. Enamel! Reg. $1.25! 89c QT. 22 new 1933 colors. Will leave no laps or brushmarks.

'Phone Orders Filled: Call State 1500, Local 33
Mandel Brothers, Upper Subway, Center.

463 GARMENTS on Sale

Mis Simplicity FOUNDATION GARMENTS

$5.00 Value $3.95
A beautiful garment in fancy pink or peach batiste, with swami brassiere.

$7.50 Value $5.95
Fancy batiste, knitted elastic panels, brassiere of dainty lace, three pairs supporters.

Many styles and models to select from. Odd and even sizes 32 to 44. Mail and telephone orders promptly filled.

37 S. State St.

LOEBER'S GOSSARD SHOP

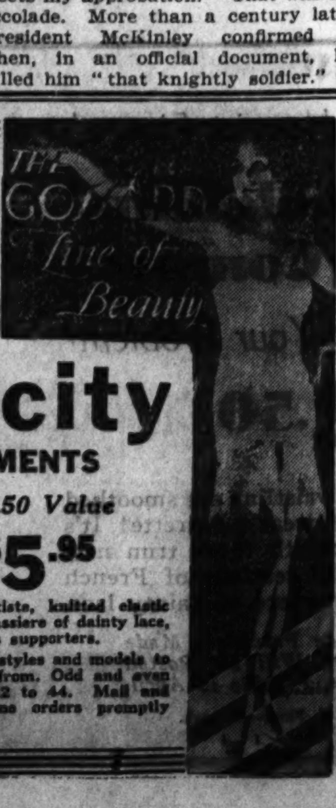

FOR ALL FIGURES

No "Yanking Down" This Corset!

Le Gant* will not ride up!
Will not slip down!
Stretches like elastic!
Controls like cloth!
Won't strain stockings!
Keeps its shape!
Washes perfectly!
Wears and wears!
Le Gant* feels like a "second skin"!

Do not accept substitutes—only Le Gant* is made of the exclusive patented woven Lastex fabric—Youthlastic*.

Step-ins and Corselettes*—$5 to $25
Step-in illustrated—$7.50

"A'lure"—the Lastex brassiere that stretches all ways, for soft, natural bust lines and firm diaphragm. $2 to $7.50. For all figures.

For sale at the Better Shops

Write for free illustrated booklet of LE GANT*

The Warner Brothers Company
367 West Adams St., Chicago

*Trade Mark Reg. U. S. Pat. Off.

LE GANT* OF YOUTHLASTIC* STRETCHES BOTH WAYS

BY Redfern

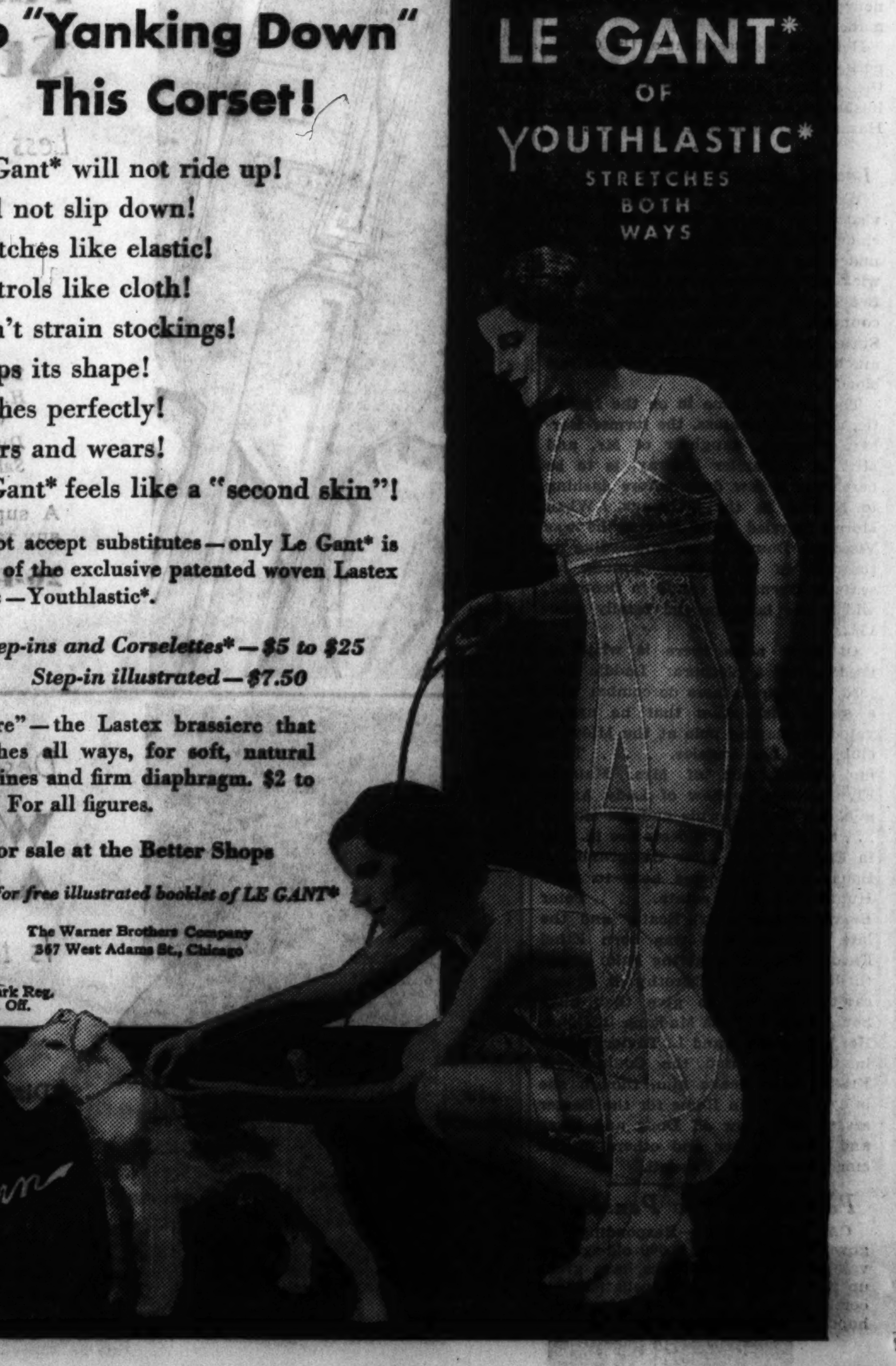

FASHION AT A PRICE

MANDEL'S SUBWAY STORES

FASHION AT A PRICE

Sale! SAMPLE FUR SCARFS!

Jackets, Capes, Too! Spring's Smartest Fashions!
Even Natural Silver Fox! Save in This Annual Event!

Many One-of-a-Kind!
No Phone Orders!

$25

What a Variety! Scores of Others Not Listed!

SCARFS

12 Silver Fox — 1 White Fox — 2 (2-skin) Red Fox
3 White Fox Dyed Platinum — 2 White Fox Dyed Beige
5 (2-skin) White Fox Dyed Blue — 2 Natural Cross Fox
1 (2-skin) Pointed Fox — 2 (3-skin) Kit Fox — 7 Red Fox
8 (2-skin) Stone Marten — 6 (2-skin) Baum Marten
3 Hudson Bay Sable — 2 (2-skin) Hudson Bay Sable
3 (2-skin) Russian Sable — 2 (4-skin) Natural Mink
25 (3 or 4-skin) Jap Sable — 8 (5 or 6-skin) Kolinsky
2 (6-skin) Mountain Sable — 8 (3-skin) Natural Mink

CAPES

3 Ermine — 3 Hudson Seal (muskrat) — 2 Natural Squirrel
1 Jap Weasel — 2 Natural Gray Kid — 3 Black Kid
3 Tan Kid — 1 Black Galyak — 1 Baronduki

JACKETS

2 Ocelot — 2 Amer. Broadtail (lamb) — 3 Blk. Kid Caracul
1 Tan Kid Caracul — 1 Baronduki — 30 Lapin (coney)

Mandel Brothers, Subway Fashion Center, Lower Subway.

3000 Yards ALL-SILK

Crinkle Crepes!

58c Yd.

For Dresses, Blouses!

One of the season's smartest fabrics. An all-silk fabric you will see in the smartest places.

In 35 New Shades!

Upper Subway, State.

Women's "Modern Priscilla" Health SHOES! First Time in Chicago!

A Famous Health Shoe—with All the Style and Beauty You See in High-Priced Shoes!

Black! Brown! Blue!
Beige! Even White Kid!

$2.95

Cutout Styles! Ties!
Oxfords! Straps!

Famous Fashion Footwear!

Here are shoes that combine style, foot comfort and durability at a thrifty, money-saving price! They are made on correctly-fitting lasts of high quality leathers! Try a pair and be convinced! Monday at 9!

Sizes 3-9, Widths AAA-EEE!

Mandel Brothers, Upper Subway, Center.

MANDEL'S SUBWAY
CHICAGO'S Headquarters for FASHION CORRECT ARCH SHOES

New! Border Printed

Sheer Crepes!

$5.75

Half Sizes, 16½-24½

Silk rough crepes, new spring prints, navy sheers, too, in the group. See these Monday!

Women's Sizes, 38-44

Lower Subway.

White Broadcloth! Fancy Woven Madras! Printed Broadcloth! You'll Marvel at the Variety and Value!

27,600 MEN'S NEW SHIRTS!

Cellophane-Wrapped!—

Silverloom!—Onyx!

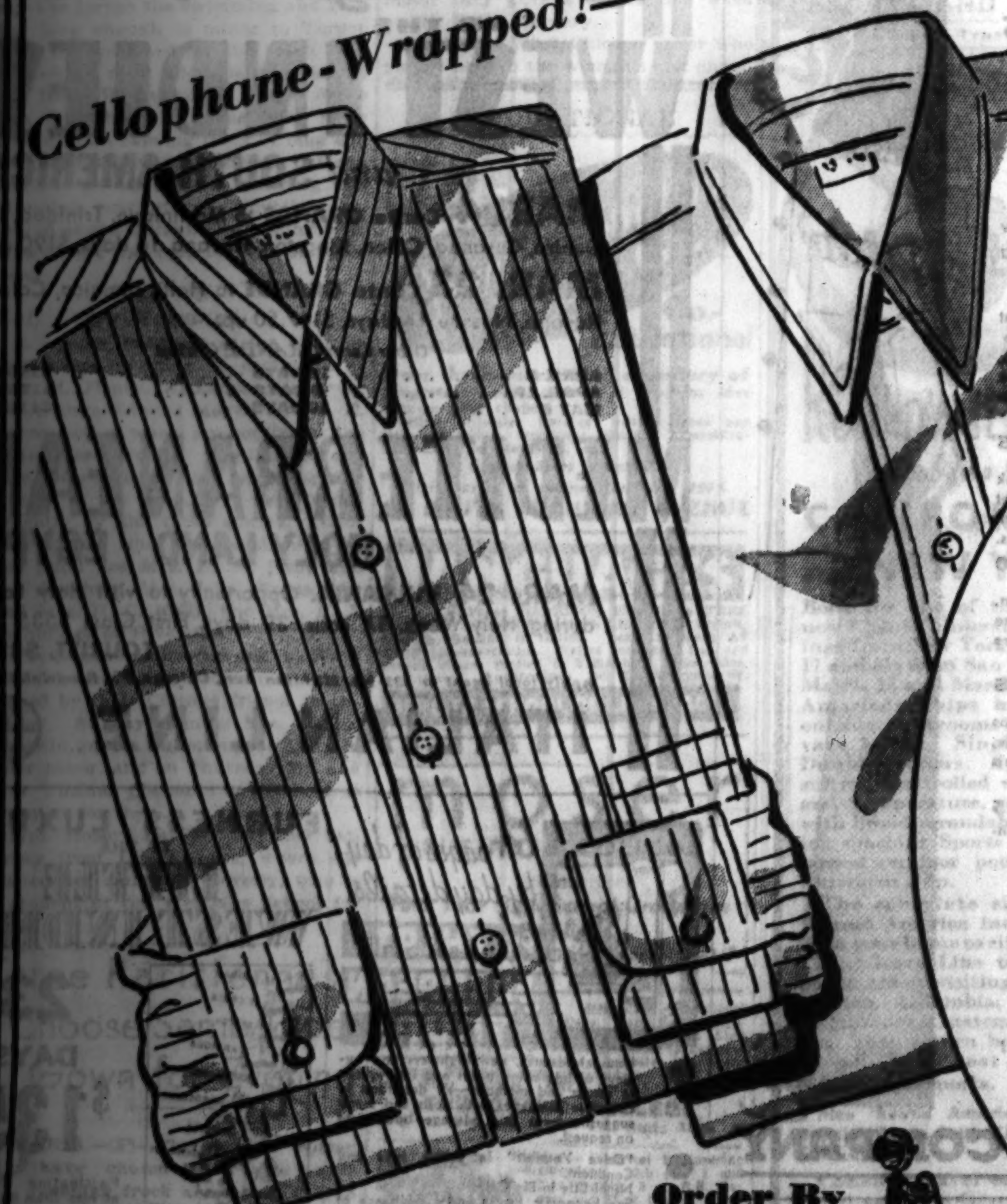

While 27,600 Last!

49c

Smart White Broadcloths Aplenty!
Colors! Stripes! Fancy Patterns!

Strong, tightly woven broadcloths in attractive white collar-attached models. Woven madrases in neat striped and figured, well-fitting collar-attached styles. Some plain color shirts, too, of exceptional quality, every one warranted fast color; collar-attached styles. Here's quality at a price!

Every Shirt Is Guaranteed!

Practically all shirts shrink to some extent. Others are cut with shrinkage allowance. Buy your usual size. We'll replace any becoming unsatisfactory because of shrinkage.

Sizes 14-17, Youths' Sizes From 12½-14½

Mandel Brothers, Upper Subway, Wabash.

Plenty of WHITE Collar-Attached

Order By Telephone
*Phone, mail orders filled promptly on 2 or more shirts.

Order By Telephone
Just call STAte 1500, and ask for Local 38. Monday.

Plenty of WHITE Collar-Attached

Continuing! Chicago's Outstanding Sale of Toiletries, Values from 25c-50c, at 10c, 15c

How Education Meets Stress Is Assembly Topic

University Speakers to Discuss the Subject at Three Day Conference.

By Ruth De Young.

EDUCATION and what it is doing to meet the needs of society in this period of economic stress will be the theme of the three day meeting of the Progressive Education society in coöperation with the Chicago Association for Child Study and Parent Education Thursday, Friday, and Saturday at the Palmer house.

MISS FLORA J. COOKE.

Speakers from leading universities throughout the country have accepted invitations to discuss various phases of the general topic, "The Educational Implications of the Changing Social Order." Among them will be Prof. Goodwin Watson, Prof. George S. Counts, and Prof. Harold Rugg of the Teachers' college, Columbia university; Prof. W. E. Blatz of the University of Toronto; Dr. Charles A. Judd, Dr. Frank N. Freeman, Dr. Paul H. Douglas, and Dr. A. Eustace Haydon of the University of Chicago; Burton P. Fowler, president of the Progressive Education association; Dr. Lois Hayden Meek, Edward Yeomans, and Horace Kallen of the New York School for Social Research, and Dr. George Stoddard of the University of Iowa.

* *

To Study Rural Problems.

One section of the conference is to be devoted entirely to the problems of rural education. Allan Hulsizer of Georgetown, Del., will direct the section, and superintendents from rural communities will discuss the specific problems of rural communities.

Miss Flora J. Cooke, well known as the principal of the Frances W. Parker school, will be the honorary chairman of the conference and Carleton Washburne, superintendent of the Winnetka public schools, will preside. Others who will take part in the three day meeting will be Miss Edna Dean Baker of the National College of Education, Miss Lucia Burton Morse of the Avery Coonley school, Downers Grove; Harry O. Gillett of the University Elementary school, A. K. Loomis of University High school, and William J. Bogan, superintendent of the Chicago public schools.

This will be the first time in many years that the annual meeting of the Progressive Education association has been held in Chicago and the first time that the Chicago Association for Child Study and Parent Education has been host to the national association.

* *

Marked by Rapid Growth.

The Progressive Education association originated just at the close of the war, when thinking persons everywhere were asking the question, "Is Education All Right?" A group of educators met almost weekly in Washington, D. C., for the purpose of furnishing a focus for the ten scattered and ununified attempts at educational reform going on in different parts of the country.

With eighty-five members and $85 they started the association, but the interest aroused among parents and teachers throughout the country soon won hundreds of members and volunteer workers. Contemporary with this movement was the founding of a number of schools of an experimental nature, among them the Marietta Johnson, the Hans Froelicher, the Winnetka public schools, and the Frances Parker school.

The Chicago Association for Child Study and Parent Education was organised in 1925 to make parents conscious of the fact that it is neither the school nor the church, but they, themselves, who are the dominant influences in children's lives.

The general committee handling the details of the conference is composed of E. O. Melby of Northwestern university, program chairman; Mrs. Frances Murray, chairman of exhibits; Mrs. Alfred S. Alschuler, chairman of arrangements; Mrs. William F. Dummer, chairman of hospitality; Mrs. S. T. Lawton, chairman of publicity, and Carl H. Milam, chairman of finance.

The garden department of the Illinois Federation of Woman's clubs with Mrs. Wallace B. Combs as chairman will hold a school of horticulture Wednesday, Thursday, and Friday, at the Hotel Sherman. The school will open with a luncheon at 12:30 Wednesday in the Bal Tabarin with Henry Erlanger of A Century of Progress as the guest speaker.

Preparing for Oak Park's Charity Ball

MISS MARGARET LEE.
[De Dou Ceramic Photo.]

● Miss Lee is one of the young Oak Park women working on preparations for the charity ball to be given by the Oak Park juniors and the junior auxiliary for the benefit of the Infant Welfare. Although the ball is not to be until April 21, the committee already is active. Until last year the annual party was given in Oak Park, but there were so many tickets sold that it was moved in to the Drake, and it is to be there again this year. Mrs. Robert Cantwell Jr. and Mrs. Harold Allen Davis are co-chairmen of the general committee.

THE CLUB CALENDAR

Illinois Federation of Women's Clubs: Monday, 10 o'clock, Law observance department; 10 o'clock, State program committee; 10:30 o'clock, Third district international relations department; 1:30 o'clock, Conservation department. Tuesday and Wednesday, meeting of the board of directors of the Illinois Federation, Mrs. William F. Farrell, presiding. Wednesday, 1:30 o'clock, Seventh district public health and child hygiene department; 2 o'clock, Art department; 2:30 o'clock, American Citizenship department. Thursday, 10:30 o'clock, Third district board of directors. Friday, 10:30 o'clock, Ninth district board of directors; 10:30 o'clock, Parliamentary law and effective speaking class; 1:30 o'clock, Department of education open meeting.

Cook County League of Women Voters: Tuesday, 10:30 o'clock, board of directors meeting; Friday, 10:30 o'clock, weekly survey meeting.

Chicago Woman's Club: Today, Music picture symphony, Dudley Crafts Watson; Monday, 10:30 o'clock, education and philosophy department. Speaker, Dr. Frederic L. Gjesdahl; 12:15 o'clock, book review luncheon; 2 o'clock, civics and legislative committees and finance class. Speaker, Frank P. Breckinridge. Tuesday, 8 o'clock, home and public welfare department meeting. Speakers, Miss Betty C. Wright and Dr. Austin A. Hayden. Lip reading contest. Wednesday, 2 o'clock, Laura C. Boulton speaking on Africa; 10:45 o'clock, Committee on national and international affairs; speaker, Clark M. Eichelberger; 11 o'clock, Prohibition law enforcement committee. Speakers, Edward T. Lee and Dr. George B. Safford. Saturday, 11 o'clock, American speech committee.

Chicago and Cook County Federation of Women's Organizations: Friday, 1:30 o'clock, Republic building, benefit card party.

Woman's City Club of Chicago: Monday, . . o'clock, House library committee; 12:30 o'clock, Race relations committee. Speaker, Mrs. Mame Mason Higgins; 2 o'clock, Raymond O'Neil of the Gallery of Modern Life will speak. Tuesday, 6:30 o'clock, Junior Woman's City club dinner. Wednesday, 11 o'clock, Current book review; 12 o'clock, Child welfare and public health committee. Friday, 10:30 o'clock, City finance committee. Speaker, Henry Wilson; 12:15 o'clock, Civic forum luncheon sponsored by industrial problems committee.

Chicago Woman's Aid: Monday, 12:30 o'clock, luncheon by applied arts committee; 10:30 o'clock, tour of the Lakeside gallery. Tuesday, 10 o'clock, board of directors meeting; 8:15 o'clock, lecture by Henry Field. Friday, 11:45 o'clock, breakfast of the art and literature department.

Delta Omicron Delta Legal Sorority. 3 o'clock today, tea dance, Opera club.

B. M. Z. Junior Auxiliary: 2:30 o'clock today, annual meeting, Congress hotel.

Logan Charity League, 8:30 o'clock tonight, presentation of play "The Right Answer," Fullerton temple.

Chicago College club: Monday, 10:30 o'clock, finance class. Speaker, Dr. J. W. Bell. Tuesday, 8 o'clock, Concert by Glee club.

Ruth League for Crippled Children: 8 o'clock tonight, Monte Carlo party, Congress hotel.

St. Henry's Choir and Boy Choristers: 8:15 o'clock tonight, St. Henry's club. Minstrel and dance.

John Reed Club of Artists and Writers: 3 o'clock today, 1475 South Michigan avenue. Lecture by Prof. Louis Wirth.

Musical Guild: 8 o'clock tonight, Fine Arts building. Musical.

Chicago Woman's Aeronautical association: 7:30 o'clock Monday, Palmer house.

Infant's Aid: Monday, 2 o'clock. Speaker, Dr. Jacob Singer.

Jewish Big Sisters: Monday, 8 o'clock, La Salle hotel. Musical and raffle.

Woman's Auxiliary Board of Wesley Memorial hospital: Monday, 10 o'clock, Woodlawn Methodist Episcopal church.

Chicago Goucher College club: Monday, 6:30 o'clock, Chicago College club. Speaker, Dean Dorothy Stimson.

The Renaissance: Monday, 2 o'clock, Art Institute. Lecture by Dudley Crafts Watson.

Alliance of Business and Professional Women of Chicago: Monday, 6 o'clock, Chicago Woman's club. Speakers, State Senator Florence Fifer Bohrer and Mrs. Anna Wilmarth Ickes.

Julia Dent Grant Tent, No. 12, Daughters of Union Veterans of the Civil war: Monday, 2:30 o'clock, Memorial hall.

Chicago Culture club: Monday, 12 o'clock, Hotel La Salle. Luncheon.

Literature club: Chicago Commons Woman's club, Tuesday, 1 o'clock.

Children's Aid of Mount Sinai hospital: Tuesday, 2 o'clock, New Masonic temple. Speaker, Mrs. Avis Clamitz Shulman.

Tuesday Art and Travel club: Tuesday, 2 o'clock, Illinois Woman's Athletic club. Speaker, Mrs. Vinton Sisson.

Woman's International League for Peace and Freedom: Tuesday, 2:15 o'clock. Speaker, Raymond E. Wilson.

Chicago section of the National Council of Jewish Women—Tuesday, 10:30 o'clock, 185 North Wabash avenue. Civics and legislative committee meeting.

Hull House Woman's club—Wednesday, 1:30 o'clock, Bowen hall.

Protestant Woman's Service league—Wednesday, 12:30 o'clock, Marshall Field & Co. Speaker, Mrs. Albert W. Dilling.

Woman's auxiliary of the Chicago Medical society—Wednesday, 1:30 o'clock, 185 North Wabash avenue. Lecture by Dr. Frederick B. Moorehead.

WHEN CHICAGO WAS YOUNG

Mid-Victorian Days in the Mid-Continent

By Herma Clark.

Letters from Martha Freeman Esmond to her friend Julia Boyd of New York.

Chicago, February 18, 1882.

DEAR JULIA: I know you didn't hear Oscar Wilde when he was in New York and perhaps you will not approve of our attending his lecture here, but there was so much said of him in the newspapers Will said we might as well go and see what it was all about. Sandy and Martha were eager to go, and Will got tickets for us all.

Central Music hall was filled from the last gallery seat to the front row of the orchestra chairs. There were 2,500 people there and they were really the first class people of the city, I must say. We felt a bit embarrassed about going, as the famous apostle of the esthetic is the butt of all sorts of jokes, and I think we were like most of the audience in looking about furtively as we took our seats, wondering what sort of people we'd find there and rather hoping we shouldn't see familiar faces. However, when we found the very best and most intellectual Chicagoans there we breathed more freely.

Will whispered to me: "I was afraid we'd be the only fools here, but I don't feel at all conspicuous."

It was a fashionably late audience and the lecturer was late, too, for it was fully half-past eight when he appeared. He floated into view from behind a screen and paused to afford the audience a sight of his figure. We didn't miss a detail of his costume, I am sure, from the crown of his head to his silver buckled slippers. He was attired as usual in black knee breeches, a black dress coat, and a black silk waistcoat, or vest as we call it here in Chicago. This waistcoat was very much cut away to show a wide expanse of shirt front, in which was set an enormous gold button. A white tie, white kid gloves, and a great carnelian watch charm completed his costume.

His brown hair fell in profusion to his shoulders and framed a heavy face. His forehead is rather narrow, it seems to me; his rolling eyes are large and vacant in expression, and his lips are coarse. To me he presented a decidedly unlovely appearance. His is the last face in the world one would suspect of belonging to a genuine lover of the ideally beautiful. The absence of a beard or mustache gives him an effeminate look. As he advanced to the reading desk and opened his mouth to speak, his large white teeth were disclosed and he looked homelier than ever. I thought of Red Riding Hood's exclamation: "But, grandmother, what great teeth you have!"

His voice is dreadfully monotonous and we were relieved when he closed his lecture after an hour and a quarter. Will said he couldn't have endured it much longer. I think the Wilde talk was the same thing he has given in the east, but he interjected some "local hits." He told of paying a visit to the waterworks on the north side [not far from us], and said he experienced some pleasant thrills at the rhythmic beat of the machinery, but that his nerves had received a rude shock as he took in the "castellated monstrosity" which we know as "the waterworks tower."

Oscar Wilde, apostle of the esthetic, visited Chicago in 1882. He is desrcibed in today's installment of "When Chicago Was Young."

He declared it was not beautiful and he would like to see it torn down and an ideal structure put up in its place. DID YOU EVER? Will was simply furious about that. He vows he will never again pay two dollars to hear a d—— British upstart criticize the greatest city on earth. He says Oscar Wilde addressed his audience at Central Music hall as if he had been the Angel Gabriel leaning forth from the battlements of heaven telling earth born souls of their ignorance.

The esthetic Oscar took Chicago to task for its lack of appreciation of his philosophy and tried to explain it, but as Will said, it was "as clear as mud" when he finished. I agreed with Sandy that I would not have missed it for anything, but that I wouldn't go again for a hundred dollars.

Mrs. Franklin MacVeagh, to whom he brought a letter of introduction, entertained at dinner for him, and so did Mrs. H. O. Stone. There have been rumors that he accepts dinner invitations and then sends a bill for a hundred dollars to the hostess afterwards, but I think that is just a bit of advertising his press agent sends out. I think D'Oyley Carte of London is his manager. He is certainly a well advertised man. I don't know who the guests were at Mrs. MacVeagh's, but we attended Mrs. Stone's reception, which was small, only about 30 people present. I saw Mr. and Mrs. MacVeagh, the Marshall Fields, Mrs. Gen. Logan, and Mrs. Wirt Dexter.

I thought Oscar Wilde's face was even more disagreeable at close range than as seen on the platform of Central Music hall, but Mrs. Stone and Mrs. MacVeagh both agree that he is very gentlemanly and Mrs. MacVeagh says he is a brilliant speaker and writer. But he is so vain I feel I never want to see him again. In conversation he rather disgusted me by talking much of the pleasures of the table, and what sauces should be eaten with this bird, and how such a meat should be cooked.

His criticisms of other literary men are unpleasant, too. One lady told me she heard him say of a London writer: "I never read him, but I have been made ill by the way he wears his clothes."

He reminds one of the hero of Gilbert and Sullivan's opera, "Patience," which satirizes the esthetic movement:

"A greenery, yallery,
Grosvenor Gallery,
Foot-in-the-grave young man."

I must not write more tonight. You will call this a Wilde letter.

Lovingly your friend,
MARTHA FREEMAN ESMOND.

Footnotes.

Chicagoans never did quite recover from the shock of Oscar Wilde's strictures on the "castellated monstrosity," the waterworks tower at Chicago avenue and North Michigan avenue [then known as Pine street]. The tower still stands as a monument to the past and is now illuminated by floodlights.

Has any reader a remembrance of attending Oscar Wilde's famous lecture given in February, 1882, at Central Music hall?

A flood of letters about Sol Smith Russell was evoked by mention of the famous comedian two weeks ago. John Tredwell of Chicago writes: "The night of his last stage appearance I saw Sol Smith Russell in 'The Poor Relation.' In a curtain speech he referred to his impaired health, voicing his intention to 'seek a more salubrious clime' in the south and expressing the hope that he would shortly see his Chicago friends again. This master of droll humor and exquisite pathos crowned his many histrionic triumphs that night. He died shortly afterward, finding, we are sure, that 'more salubrious clime' he was seeking."

E. C. Larson, Chicago, writes: "In the early eighties one could always find him and his company at the Grand Opera house about Christmas time, and how wholesome he was! The young people were very fond of him. Imagine him coming out in a costume representing the overgrown boy, with 'high water pants,' and singing as only he could do:

'Won't I be glad
When I can lick Dad?
I'm getting a big boy now.'"

H. Hansen, Chicago, says: "I am very much interested in 'When Chicago Was Young.' I have seen Sol Smith Russell many times in 'Peaceful Valley,' 'Edgwood Folks,' and other plays. He was a great favorite in Chicago and much beloved. I also saw 'Hazel Kirk,' which was a great success."

Lillian I. Danskin, Jacksonville, Ill., says: "I was deeply interested in your letter about Sol Smith Russell. He was raised in Jacksonville and began his career acting in barns with some of the other boys. During the World's Fair of '93 we saw him play in Chicago in 'Peaceful Valley.' He was always a delightful entertainer and having seen him once, one always went again."

Send old songs and recollections of actors of the eighties to Herma Clark, CHICAGO SUNDAY TRIBUNE.

RESORTS AND TRAVEL — Ocean Travel.

CANADIAN PACIFIC
Ocean Travel News

ONLY 3-4 DAYS OCEAN
EUROPE
Going abroad this Spring? Sail from Montreal or Québec . . . through the smooth, majestic St. Lawrence Seaway for 2 interesting days . . . then directly east to British and Continental ports. Only 3 to 4 days of open ocean. Empress of Britain, size-speed-SPACE marvel. Famous "Duchess" liners for smart economy. Popular "Mont-ships" for solid comfort, low cost. Attractive, low-priced Tourist and Third Class on all ships. Compare!

NEW YORK TO EUROPE
April 12. SPECIAL SAILING New York to Cherbourg, Southampton. First and Tourist Class.
EMPRESS OF BRITAIN

INDEPENDENT WORLD TOURS
Fares lower than ever before
Fares for independent round-the-world tours are the lowest in history . . . but you must book now! Choice of 66 itineraries. Optional travel east or west. Tickets good for two years. Convenient connections at all ports. Shore excursions to suit your needs.
First Class and Tourist Class

FIJI · NEW ZEALAND · AUSTRALIA
BY CANADIAN AUSTRALASIAN LINE
The Aorangi, modern motorship, and her running mate, Niagara . . . specially planned to make tropical sailing pleasant and comfortable. Sailings from Vancouver and Victoria. Ask about South Pacific and South Sea Island Tours. First, Cabin, Third Class to
Honolulu, Suva, Auckland, Sydney

TRAVEL IN LUXURY TO
HONOLULU
Honolulu is but 5 days away . . . on Empress of Japan (largest, fastest liner on the Pacific) and Empress of Canada. Take the Aorangi or the Niagara of the Canadian Australasian Line for a more leisurely crossing. Sailings from Vancouver (trains to ship-side) and Victoria.
First, Cabin, Tourist, Third Class

JAPAN · CHINA · MANILA
CHOICE OF 2 ROUTES
Direct Express Route . . . Empress of Asia and Empress of Russia make Yokohama in 10 days flat . . . the fastest Pacific crossing! Via Honolulu . . . Empress of Japan and Empress of Canada add but three days. All sailings from Vancouver (trains direct to ship-side) and Victoria. Fares include passage from Seattle. Reduced round trip fares . . . First and Tourist Class. Also, Third Class to . . .
Honolulu, Yokohama, Kobe, Nagasaki, Shanghai, Hong Kong, Manila

Folders, maps, information . . . from your own agent, or E. A. Kenney, Steamship General Agent, 71 E. Jackson Blvd., Chicago, Ill. Wabash 1904.

Choose the Aristocratic
Italian Line Cruises
TO THE
WEST INDIES
and SOUTH AMERICA
MAR. 4 Conte GRANDE to Martinique, Trinidad, La Guaira, Curacao, Colon, Kingston, Havana. 16 days, $190 up.
MAR. 23 Conte GRANDE to Haiti, Jamaica, Colon, Havana, Nassau. 14 days, $167.50 up.
Other Conte GRANDE Cruises
APRIL 8 . . . 16 DAYS . . . $190 up
APRIL 26 . . . 9 DAYS . . . $110 up
MAY 6 . . . 10 DAYS . . . $110 up
MEDITERRANEAN
HOLY LAND EGYPT
MAR. 24 VULCANIA. Opportunity to visit Holy Land during Holy Week. 17 calls. 39 days, First Class $535 up
TOURIST, $235
Apply local agent or 333 No. Michigan Ave., Chicago. Ph. Randolph 9257
ITALIAN LINE

64 pages of day-by-day details of THIRTY EUROPEAN TOURS
Unusual features, new highways and byways of interesting travel and innovations in routes and methods—all described in complete itineraries, with costs and many suggestions—in this 64-page book sent on request.
"Drive Yourself" in British Isles and Continent.
Night Life in Big Cities.
See Economic Russia under Guidance of Harvard Professor.
Visit Eastern Europe, Stockholm to Istanbul.
Climb the North Cape.
Motor through Rural England. Tea in Kew Gardens.
Kiss the Blarney Stone.
WALTER H. WOODS CO. 211 TREMONT ST. BOSTON, MASS.

FURNESS LUXURY TO THE LITTLE WEST INDIES
23 DAYS $135
FURNESS WEST INDIES LINE

GREAT WHITE FLEET
offers
New Guest Cruises
to the WEST INDIES and the CARIBBEAN
Cruises in the favorite informal manner . . . on the famous spotless fleet led by new magnificent liners. Every passenger a guest. Intimate, personalized service.
To PANAMA and COSTA RICA with two stops at Havana. Ample time to inspect Panama Canal. Opportunity to enjoy trip from Port Limon to San Jose, mountain capital of Costa Rica. Stay an extra week at Gran Hotel at San Jose, at nominal cost. Certain sailings include Jamaica. Every Thursday.
17 Days . . . $195
To KINGSTON, JAMAICA, including stay at Myrtle Bank Hotel and sightseeing 13 Days, $155 including call at Havana, Cuba. Stay an extra week at the Myrtle Bank for only $42 more, American plan. Weekly sailings.
11 Days . . . $130
To PANAMA, COLOMBIA, with calls at Kingston, Jamaica, and at Cristobal, Panama Canal, and one day each at 3 Colombian ports. Optional shore excursions. Every Saturday.
18 Days . . . $165
To HAVANA. Trip includes 3 days of sightseeing, 4 trips visiting the national game Jai Alai, Morro Castle, first class cabaret, etc. Accommodations and meals at a fine hotel. Every Thursday.
10 Days . . . $125
ALL OUTSIDE ROOMS; latest type mechanical ventilation for tropical comfort.
No passports required.
to CALIFORNIA
every two weeks $200 one way
$300 round trip—return ship or rail
All sailings from New York
Superior accommodations only slightly higher.
Address Local Tourist Agent or United Fruit Company
111 W. Washington St., Chicago
Tel. State 7741
UNITED FRUIT COMPANY

WEST INDIES . . . PANAMA
SO. AMERICA on the De Luxe
S. S. RELIANCE
An 18-Day Pleasure Pirate Pilgrimage to Venezuela, Curacao, Panama, Jamaica, Haiti, Cuba—Luxurious cuisine, unexcelled in service, a great variety of entertainment. Bridge tournaments under direction of Shepard Barclay, noted Bridge authority.
12-Day Cruise . . Haiti, Jamaica . . Havana sails Apr. 1st. . . . . rates from $132.50
Easter Cruise of 9 days sails April 14th to Bermuda and Nassau rates from $102.50
Sailing from NEW YORK MAR. 11th Rates from $192.50
HAMBURG-AMERICAN LINE
YOUR TOURIST AGENT OR 177 NO. MICHIGAN AVE. CHICAGO

TO EUROPE
$90 ONE WAY — $171 ROUND TRIP
SLIGHTLY MORE WITH BATH
Go American One-Class
Fast mail liners; one-class throughout. Larger staterooms with beds; all outside, amidships, on upper decks; 60% with private bath. Spacious lounges, roomy decks. Tempting, varied menus.
WEEKLY SAILINGS
Baltimore Norfolk Havre Hamburg
BALTIMORE MAIL LINE
See your travel or tourist agency or apply
216 North Michigan Avenue, Chicago

STEAMSHIP TICKETS All Lines
Raymond-Whitcomb, Inc.
173 No. Michigan Ave., Chicago. Tel. State 5618

ORIENT
with dollars saved
JAPAN, CHINA, THE PHILIPPINES—Cabin Class by N.Y.K. Line saves dollars with no sacrifice of comfort. Outside staterooms, comfortable beds, artistic public rooms, delicious menus—on new cabin motor ships from Seattle and Vancouver . . . direct to Japan.
CABIN CLASS $250 UP — TOURIST CABIN $130 UP
N·Y·K·LINE
(JAPAN MAIL)
Consult your local tourist agent. He knows

ILLINOIS.
HOTEL MORRISON
Terrace Garden
DANCING — FLOOR SHOW

TOURS.
UNUSED BUS TICKET BARGAINS
25% SAVING to New York, Los Angeles, Boston, Philadelphia, Washington
BISMARCK HOTEL TRAVEL SERVICE
Florida, 14 days, $148.00
Bermuda, 13 days, $164.00
POWERS TOURS

Gillespies Are Hosts at Annual Picnic Party

Eighty Guests Join in Frolic at Buckhorn Canyon Near Phoenix, Ariz.

PHOENIX, Ariz.—[Special.]—The carefree life of the desert and the pleasant warmth of the sun are irresistible lures to all vacationers in and about Phoenix. Picnics are still holding the foreground in the list of social events.

No other event of the year is quite such fun or looked forward to with more enthusiasm than the annual old fashioned barbecue picnic given by the George Gillespies on Feb. 23, celebrating Mrs. Gillespie's [Catherine Thorne's] birthday. It was held at noon in that favorite arroyo, Buckhorn canyon, near Castle Hot Springs. The Gillespies are always perfect hosts; good food, good company, and good entertainment abound. Mrs. Gillespie baked the pies and biscuits herself, and Mr. Gillespie assured every one that he stayed up all night Wednesday to see personally that the meat was barbecued to a turn.

About eighty guests were invited, among whom were Mr. and Mrs. Joseph T. Bowen Jr., Mrs. L. De Koven Phelps, Mr. and Mrs. Mark Healy, "Dave" Annan, Mrs. Seymour Wheeler with the Misses Christabel and Eleanor Wheeler, and Farley Hopkins.

Mr. and Mrs. Gillespie had just returned from Beaver Creek ranch at Rimrock, Ariz., where they spent a week riding and fishing.

* *

Picnic in the Desert.

The tranquil desert region west of Chandler, which ordinarily knows no noise save the occasional call of native birds, was awakened last Saturday afternoon from its peaceful slumber by gay resorters from the San Marcos hotel, who held a barbecue picnic, a most interesting and colorful affair. Among those who helped to make it a success were Dr. and Mrs. Walter Dill Scott, Dr. Brown Pusey, A. C. Levis, Judge and Mrs. Kenesaw Mountain Landis, Mrs. Louise C. Ernst, Mr. and Mrs. John Levis, Mrs. Otis Chatfield Taylor, Mr. and Mrs. Ira C. Darling, and Mr. and Mrs. Frank O. Lowden. Mr. Lowden is out every morning, riding through the desert.

Every Saturday night a contract bridge party is held in the lounge of the Westward Ho in Phoenix which will culminate at the end of the season in a tournament to decide the championship. At present Mrs. Ira Darling and Mrs. Samuel A. Lynde are holding high scores. After spending some time in Phoenix at the Hotel Westward Ho, Dr. and Mrs. Walter Dill Scott have joined the San Marcos colony. Judge Landis is having great fun boasting of his 84 at golf, the best score of the season.

A dinner party for twelve guests was given by Dr. and Mrs. Franklin Martin last Tuesday evening at the Arizona Biltmore in honor of Dr. and Mrs. Walter Dill Scott.

Mr. and Mrs. Harry J. Curry and their children have arrived at the Biltmore for an extended visit. They spend their days golfing, while the children may usually be found at the corrals trying hard to learn to be real cowboys.

* *

Cyrus McCormicks at Biltmore.

The Cyrus Hall McCormicks are now at the hotel, enjoying the sunshine and warmth of the desert. Judge and Mrs. George A. Carpenter have also returned for their annual visit.

Miss Kathleen Bagley and her house guest, Miss Nancy McNulty, spend every minute at the pool or on the golf course. However, they managed to forego the swimming and golfing long enough to motor to Tucson over the week-end for the rodeo.

Looking most adorable and chic at the Hotel Westward Ho dinner dance last Saturday night was Miss Betty Offield in an evening frock of blue and white striped cotton material, cut sun back to reveal a most becoming and stunning coat of tan, doubtless acquired at the Biltmore swimming pool. Miss Offield was escorted by Bob Kirkham.

* *

Golf Every Morning.

A popular foursome at the Country club every morning is composed of Roy M. Henry, Alexander Cameron, Dr. George Edward Meyer, and E. E. Larsen, all of whom are staying at the Hotel Westward Ho. The Larsons and Mrs. Meyer have been spending the winter at the hotel, and were joined recently by the three golfers. Other Chicagoans who are vacationing at the hotel are Mrs. H. M. Lane and her daughter, Mrs. John Woods, Mr. and Mrs. H. C. Kelly, and Mrs. C. J. Cummings of Riverside.

The Eugene Andrewses and the Ward Willetts are being extensively entertained by their Chicago friends in the valley. Sunday evening Mrs. Walter Baldwin gave a buffet supper party in their honor, and on Thursday Mr. and Mrs. Thomas Clements entertained at a dinner for them.

Mrs. Robert Bartlett returned Saturday from Los Angeles, where she visited her daughter, Beverly, who is a student at the Westlake School for Girls.

Three Parisiennes Choose Same Type Gown for Evening

PARIS.—(AP)—Three smart women have chosen the same style evening frock accompanied by a bouffant little tulle jacket. Alice Nikitina, the dancer, wears a frock of cinnamon brown tulle, which flares into marked fullness at the hemline, with a brief jacket of turquoise blue tulle. Mme. Raymond Patenotre, wife of a French statesman, wears the same model combining a black frock with a pale pink jacket, and the Marquise de Najera wears the ensemble in soft pinky beige.

If Rules of Rank Interfere with Business Washington Says, 'Give Up Business'

By Genevieve Forbes Herrick.

WASHINGTON, D. C.—(Special.)—If society's rules of rank and precedence interfere with business, then give up business, or at least put it in second place. This seems to be the Washington rule. Take this example:

An important man in this town was dining at an important foreign embassy the other evening. About the time he was sipping his after dinner coffee with a pretty little crested spoon of gold word came of the attempted assassination down in Miami of President Elect Roosevelt. That meant work, instant work for the man we're speaking of.

Did he jump up, make his apologies to his diplomat host, and hurry off to work? He did not. The social secretary says that an ordinary guest must never leave a party until the guest of honor has gone home, and even then must wait until all the others, in order of diminishing returns, have departed.

So, this mere civilian with a job to do fussed and fidgeted, keeping an eager eye on the ranking guest, another foreign ambassador. After a long time the visiting ambassador rose leisurely, made his adieux. As soon as the diplomat had gone the mere civilian made his way timidly, apologetically, to the host; explained that he simply couldn't tarry until all the subsecretaries in gold sashes had gone, but must leave. The ambassador said it was okay with him, so the mere civilian finally got away. But he was at least an hour late to his job.

. . . "you can use gold for money."

● The Sunday night supper in this town is usually a buffet affair, with no place cards, no regular seating arrangements. It's all very pleasant if you are a gay cavalier and want to eat your ice cream with a captivating lady out in the conservatory. But it's all very dismaying if you're a young mother and want to get home to the baby. For you don't want to be rude and leave before the guest of honor. And if you leave first the others will sniff and say: "Humph, how does she get those airs? Thinks she's the guest of honor!"

No wonder the Sunday evening parties last the latest.

It was Alice Roosevelt Longworth, you recall, who used to get considerable glee out of staying late when she and Nick were the honor guests. Especially if she knew that some one she didn't especially like was anxious to get home. Then Alice would settle back in her chair for another half hour's bright conversation, watching the lady who wanted to leave out of the corner of her eye.

● They're building an elegant pool for alligators over at the Spanish embassy.

● Thoughtless thoughts at the senate finance committee's depression clinic:

Senator Smoot, the chairman, looks as if he were fast asleep when he's more or less wide awake. Senator King, a genial gentleman, also from the Mormon state, starts off the day by polling the press table for a stick of gum. . . . That handsome little telegraph boy isn't so dumb; he's doing crossword puzzles as Senator Sam Shortridge, lame duck from California, makes his daily speech on "What Is Money?" . . . As Senator Shortridge drones on, "You can use gold for money, you can use silver for money, you can use paper for money, you can," somebody hands a note down the line. It reads: "How about using silence? They say that is golden."

The result is that Mme. Debuchi's "at homes" are big crushes.

● Tiny, friendly Mme. Debuchi, wife of the Japanese ambassador, holds her regular diplomatic "at homes" every Friday. Japan, not being exactly the most popular country on the globe today, Washington gossips all speculate: "I wonder how many people are going to call on Mme. Debuchi. I bet hardly anybody." . . . Then the Washington gossips, those with white gloves and calling cards, put on their bonnets and go over to the Japanese embassy to see how big the gate is. The result, of course, is that Mme. Debuchi's "at homes" are big crushes.

● Something for you to worry about: The department of public buildings and public parks reports that the Washington monument is slowly crumbling. O, nothing immediate.

Something else for you to worry about: A foreign ambassador in Washington rates the title "excellency." A foreign minister is called merely "Mr. Minister." It burns up some of the ministers.

. . . he looks as if he were fast asleep.

Mrs. McKinlock Runs Palm Beach's Garden Club Show

[Continued from page one.]

Stotesbury keeps open house for his friends annually, and several hundred people have been bidden to attend the reception held at his Palm Beach home. A huge birthday cake always is cut and distributed by the host, who receives with Mrs. Stotesbury in the loggia amid a wealth of floral tributes he receives, together with hundreds of messages.

Particularly interesting, however, will be the unveiling of a portrait bust of Mr. Stotesbury, executed by Hugo Gari Wagner, Palm Beach sculptor, who has worked upon it more than a year and finally has achieved a portrait of such remarkable fidelity to its sitter that it is acclaimed by critics as a masterpiece. Appropriate remarks will be made by one of Mr. Stotesbury's close friends and the occasion, attended by many Chicagoans, promises to be one of the most interesting ever held here.

* *

Entertain for Guest.

Mrs. John B. Gallagher of Chicago is a guest at their villa of Mr. and Mrs. James B. Alexander. In her honor they gave a dinner this week at the Patio Margery.

Miss Ariel Vilas, Chicago golfer who played here in the woman's golf championship of Florida, now has gone to participate in other tournaments at Ormond and St. Augustine.

Mrs. Charles H. Schweppe of Chicago, who is a guest at Whitehall, gave a luncheon at the Bath and Tennis club this week in honor of Mrs. George A. McKinlock and Mrs. David Hugh McCulloch.

Mr. and Mrs. Olaf Nelson Tevander gave a large tea at the Everglades club on Saturday in honor of Mrs. E. Preston Rowles and Mrs. A. B. Staley of Chicago, who are guests at their new villa.

Mrs. Urban Harris of Chicago, who is the guest here of Mrs. Earl Hastings Deakin, attended the buffet supper given on Friday at Patio Margery by Mrs. Catherine Leggett, attended by one hundred and seventy-five guests, with Mr. and Mrs. Harry Thomas and many others of the younger Chicago set in attendance.

Mr. and Mrs. Clark J. Lawrence of Hubbard Woods are at the Everglades club for the remainder of the season. They dined at the Beach club on Saturday evening and entertained on Sunday at a luncheon in the orange gardens of the Everglades club.

To Eat Amazon Fish.

RIO DE JANEIRO.—(AP)—The navy has sent a commission to Manaos, upper Amazon port, to aid the port commander there in an effort to promote use of pirarucu, "the Brazilian codfish." The fish can be dried and is abundant.

Early Morning Rides Popular in Pasadena

Visitors Enjoy Horseback Canters to Rancho Villa at Sierra Madre.

PASADENA, Cal.—[Special.]—The winter colony at the Huntington and Vista del Arroyo hotels is daily growing larger and busier, as guests enthusiastically enter into the highly diversified program of entertainment. Early morning horseback riding parties are popular, with breakfast at a quaint little rancho villa in Sierra Madre, which is about six miles from Pasadena in the foothills. And the latest craze are the popular candle-light bridge and supper parties.

A guest of the Huntington, Frank Barbour of Chicago, is the breakfast host superb, and last Sunday entertained with one of his famous Sunday morning kippered herring feasts. When the news gets about friends come from miles around to edge in on these parties.

The colony at the Huntington was augmented recently by the arrival of Mr. and Mrs. John F. L. Curtis of Chicago. They are planning to visit the principal southern California winter resorts during their stay.

* *

Guests at the Vista.

New arrivals at the Huntington are Mr. and Mrs. George R. Warey, Mrs. Charles M. Hewitt, and Mrs. Bernard A. Eckhart, while at the Vista del Arroyo from Chicago are Mr. and Mrs. William S. Jenks, Mr. and Mrs. Allen L. Withers and Miss Leila Withers.

Mrs. J. B. Murphy of Chicago is the house guest of Mrs. J. H. Woodfill at San Diego and has been in the swirl of things since her arrival in California about six weeks ago. Mrs. Woodfill entertained at an elaborate luncheon affair for her, at which other Chicago visitors, here for the winter, were guests.

* *

Visiting the Spreckels.

A number of parties have been planned for Carroll Gray of Chicago, who is the house guest of Mr. and Mrs. Claus Spreckels of Coronado.

Charles H. Schweppe of Chicago, who is at Hotel Del Coronado, with his brother, E. Poynter Schweppe of New York, was a guest last Sunday of Col. and Mrs. Ira C. Copley at their Coronado home.

Beaux Arts Ball Next Big Event at St. Petersburg

ST. PETERSBURG, Fla.—[Special.]—The Art club's glamorous Beaux Arts ball, with its long list of patrons from St. Petersburg's large artistic colony, is the next important social function of the winter season. The ball will be held March 9 at the Hotel Soreno and will be attended by eminent artists, writers, stage folk, musicians, and other celebrities.

An operatic setting has been chosen as the background of the event, those attending to be costumed as famous characters from the world's great operas. A floor show is on the night's program. Mrs. Walter Pliny Fuller, president of the Florida Federation of Arts, who has been general chairman for several years, again is serving in that capacity.

Carnivals in the form of country fairs will be held early in March at the Hotels Soreno, Huntington, and Vinoy Park. These are costume affairs and always attract the fashionable colony in large numbers.

Among the recent arrivals at the Soreno hotel were Mr. and Mrs. J. O. Horton of Evanston and Mr. and Mrs. J. J. Rutherford of Chicago.

Huntington hotel guests include Mr. and Mrs. Horace Secrist of Chicago, Mrs. W. Lewis of Evanston, Mr. and Mrs. Frederick Moore of Chicago, Mrs. George F. Winslow of Highland Park, and M. H. Slosson of Evanston.

MIAMI OFFERS GUESTS LONG, SUNSHINY DAYS

MIAMI, Fla.—Winter days in Miami offer visitors and residents between five and six hours more daylight than the same calendar days in the northern part of the United States, thereby providing sun devotees more time to enjoy the powerful actinic rays of the sun and the varied outdoor sports in this south Florida resort center.

Richard W. Gray, meteorologist of the United States weather bureau in Miami, says this situation occurs because in winter the south pole is turned toward the sun and the north pole away from it. In the northern hemisphere the nearer the location of a place to the equator the longer its days in winter, Mr. Gray explained. At the equator, Mr. Gray pointed out, days are twelve hours long, winter and summer. At the poles there are no days at all for many months, while during other months there are no nights.

Miami, in the subtropics, is ideal in that exceptionally long days are experienced in the winter. The shortest day in the year in Miami is 10.5 hours, records show, while the longest is 13.8 hours, a much smaller range than sunlight hours in northern cities.

Italy Educates Orphans.

ROME.—(AP)—Two thousand orphaned children of railway employes started school recently at the expense of the communications department.

EDUCATIONAL

77th YEAR. Bryant & Stratton COLLEGE. Co-Educational. Over three-quarters of a century of Progress! Large Alumni of Business Men insures your chance. Practical, intensive training; college grade and plan. 18 courses, including: Business Administration, Executive Secretarial, etc. Classes Start March 6. Visit, write or phone Randolph 1575. 18 SOUTH MICHIGAN AVENUE

LANGUAGES. Phone HARRISON 6392 for a FREE DEMONSTRATION LESSON IN French, Spanish, German or Italian. Learn to speak AT ONCE by conversation. Native teachers. Day and evening classes limited to 5 members. Low rates, easy terms. Auditorium, 56 E. Congress St. BERLITZ SCHOOL OF LANGUAGES

moser BUSINESS COLLEGE. Only Four Year High School Graduates Enrolled. 116 S. Michigan Ave., Chicago, Randolph 4347

SECRETARIAL TRAINING. A distinctive, individual college, enrolling college, finishing school and high school graduates in day sessions. Intensive instruction in Gregg Shorthand days and evenings. Quick progress. Start Mondays. FREE GREGG BOOK. THE GREGG COLLEGE, 6 N. Michigan Ave. Tel. State 1881

Chicago TECH College. Drafting — Electrical Engineering — Architecture. 30th yr. 1 and 2 yr. diploma, 4 yr. B.S. Degree and Short Course. Days and evenings. Free Blue Book. Write, Call or Tel. Vic. 6876. Dept. 34, 118 E. 26th St., Chicago

COMMERCIAL ART SCHOOL. ADVERTISING ART, INTERIOR DECORATION, PHOTOGRAPHY, ADV. COPY AND LAYOUT, FASHIONS. DEPT. T, 116 S. MICH. AVE., CHICAGO

VOGUE SCHOOL. Dress Design, Styling, Millinery, Fashion Art, Layout, Int. Decoration—all phases. 116 S. MICHIGAN AVE., CHICAGO

RESORTS AND TRAVEL. Ocean Travel.

GRACE LINE. 'ROUND AMERICA Via Panama Canal. CALIFORNIA and NEW YORK. Book for one of the palatial new "Santa" liners! Next sailings from New York, March 3, 17 and 31; from San Francisco, March 17 and March 31. First American ships having all outside staterooms with private baths. Single rooms. Double rooms. Apartment suites. Controlled ventilation and temperature. Gay Club with broad verandah overlooking spacious Sports Deck and largest outdoor pool on any American ship. The complete circle-tour 'Round America includes rail from your home to either coast. Then Grace Line to the opposite coast, visiting en route Havana, Colombia, Panama, El Salvador, Guatemala, Mexico. Then return home again by rail. Total cost as low as $325. No passports. Also 'Round America aboard popular Grace Cabin Class Liners, $225 up. Consult travel or railway ticket agent, or Grace Line. Chicago: 230 N. Michigan Ave.; New York: 10 Hanover Sq.; San Francisco: 2 Pine Street; also Seattle and Victoria.

The Shortest Bridge to Europe. CUNARD & ANCHOR LINES. 346 No. Michigan Ave., Chicago

RESORTS AND TRAVEL. Ocean Travel.

The QUEEN of BERMUDA Joins Her Famous Twin..... The MONARCH of BERMUDA

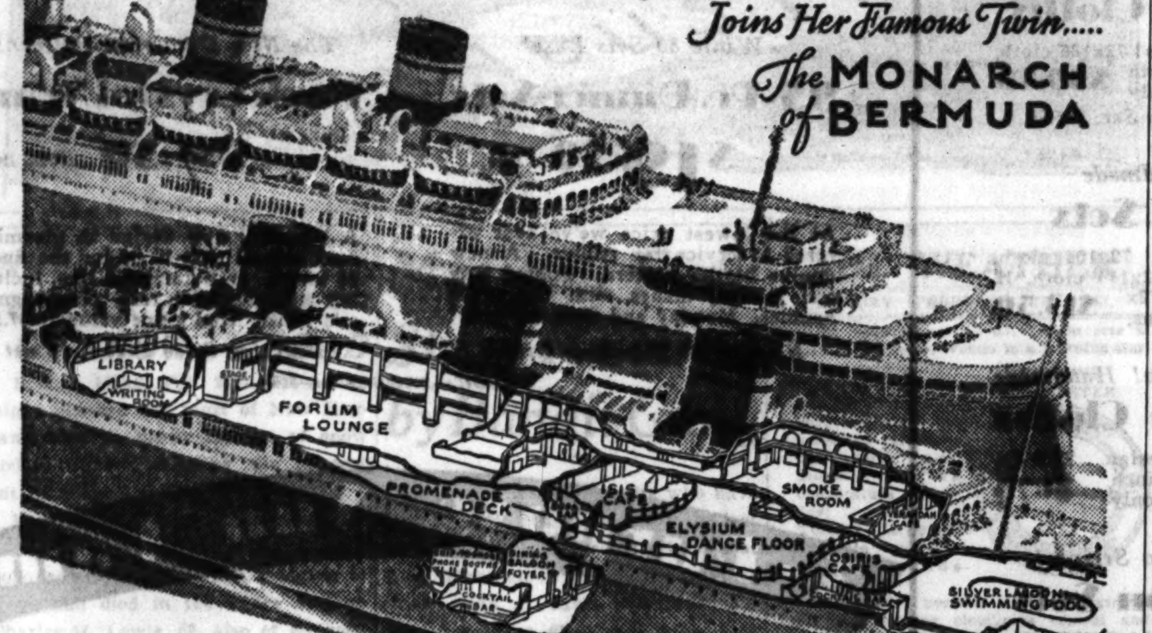

Pleasure Planned Especially for Bermuda Travel. Now there will be two great Furness liners in Bermuda service. Twin ocean giants of over 22,400 gross tons! See how carefully they were designed for the Bermuda voyage . . . with a private bath in every room . . . and a "pleasure-plan" that provides one delightful play center after another, where you can dance, swim, loaf and play in the most brilliant surroundings you have ever seen at sea! Now you must surely go to Bermuda . . . and enjoy both ways the magnificence that only Furness could provide.

Maiden Voyage QUEEN OF BERMUDA . Mar. 7. Rail-Water Trips Chicago to Bermuda and Return, $109.05 up. Current Service Monarch of Bermuda . . . Duchess of Bedford. Commencing March 7, the "Queen of Bermuda" alternates with the "Monarch of Bermuda." Semi-weekly sailings direct to dock at Hamilton. For reservations apply local agent or Furness Bermuda Line, 307 No. Michigan Ave., Chicago

FURNESS LEADS THE WAY TO BERMUDA

FROM ROSES TO CHERRY BLOSSOMS. The Portland short route to the Orient includes a scenic trip of 100 miles down the historic Columbia. ORIENT $160. OUTSIDE ROOMS WITH BEDS. Yokohama $160, Kobe $165, Shanghai $185, Hong Kong $200, Manila $200. Round-the-world tours . . . . . $500. "One-Class Ships"; spacious rooms with beds, not berths. You are not restricted to a certain part of the ship. Excellent American food; attractive social saloons. SAILINGS: GENERAL SHERMAN . Mar. 22; GENERAL LEE . . . . . Apr. 12; GENERAL PERSHING . May 3. "GENERAL" LINERS. See your travel or railroad ticket agent for literature, full particulars—or write STATES STEAMSHIP LINES, Porter Bldg. (Dept. 0) Portland, Oregon

BY SEA to CALIFORNIA on the "BIG THREE". S. S. Pennsylvania Mar. 4; S. S. California Mar. 18; S. S. Pennsylvania Apr. 15. The "Big Three"! Modern liners—all over 32,000 tons displacement. Huge size to assure your comfort. Record speed of 13 days for your convenience. Rates now lowest ever. Extra 25% off for round trips. VIA HAVANA AND PANAMA CANAL. HAVANA TOURS—All expense inclusive, 9 days, $185. Booklet on request. PANAMA PACIFIC LINE. International Mercantile Marine Co. 216 North Michigan Ave., Chicago, Randolph 6840, or any authorized S. S. or R. R. agent

NEW YORK to EGYPT & the HOLY LAND without change of ship. First Class Only—Round Trip $460. AMERICAN EXPORT LINES, 327 So. La Salle St., Chicago

TOURS. HUGE CUTS IN FARES. FINEST THRU SERVICE. HOT WATER HEAT. FREE PILLOW & PORTER SERVICE. NEW ONE-WAY RATES to CLEVELAND 5.50—BUFFALO $8—PITTSBURGH 7.75; ST. LOUIS $3—DETROIT $3—WASHINGTON $13; NEW YORK $14—PHILADELPHIA $13—TOLEDO 3.75—and hundreds of other cities. Also new bargain round-trip excursions. Write today, or phone CENTRAL 4242. GREAT EASTERN TERMINAL, 232 WEST MADISON, West of Wells St. GREAT EASTERN bus system. NATION WIDE.

MISSISSIPPI. Golfers' Economy Tour—BILOXI Mar. 12-18. SEVEN DAYS' VACATION—$54.00. All Expense, Including Green Fees. Oak Leaves Tours, OAK PARK, MAN. 5800

RESORTS AND TRAVEL. Ocean Travel.

AMERICAN EXPRESS. CRUISE and STEAMSHIP TICKET SERVICE. There are so many places to go at such attractive prices, that it may be difficult to decide where and how to go. The advice of technically-trained travel men often insures the success of a journey. You are invited to call at any American Express office and talk over your plans. The American Express travel service is all-inclusive and impartial.

WEST INDIES. Many cruises on luxurious Atlantic liners—durations, from 7 to 18 days—and costs, from $95 to $197.50 from New York. Also cruises in connection with regular scheduled sailings.

BERMUDA. Four sailings weekly from New York. A 4-day cruise from $50 to $60, depending upon steamer used. An 8-day trip from $74, including steamship and hotel costs.

FLORIDA and CALIFORNIA. Full information and travel and hotel reservations whether you go by rail, motor, boat or air.

MEXICO. An escorted tour to Mexico of 2 weeks duration will leave from Chicago March 11; $284.90. Tours in connection with regular weekly sailings from New York to Vera Cruz—13 days, $180—17 days, $185.

SOUTH AMERICA. All-expense cruise-tours circling South America can be arranged to suit, via regular sailings from New York.

MEDITERRANEAN. Special cruises to Mediterranean lands from New York. Also cruises on excellent steamers sailing fortnightly on regular service—42 days—$460. Stopovers permitted.

AROUND THE WORLD. Special world cruises or independent globe trotting. Splendid ships sail fortnightly from most important ports on the globe—unlimited stopover within 2 years permitted. A 105-day cruise costs $880, New York to New York.

STEAMSHIP TICKETS. For the cruises mentioned here and all cruises offered and for any steamship sailing anywhere at any time.

AMERICAN EXPRESS Travel Service. 70 East Randolph Street. Harrison 9700. Chicago, Ill. 779 North Water St., Milwaukee, Wis. American Express Travelers Cheques Always Protect Your Funds

TO EUROPE. The TREND is to AMERICAN SHIPS. Passenger lists show it...delighted voyagers are spreading the news. Now American ships are setting a new standard of American ocean service: delicious food, extra American comforts. Every privilege any ship can offer, plus the American standard of living, the highest in the world. Fast Cabin liners to Cobh, Plymouth, Havre and Hamburg. MANHATTAN (new) Mar. 23; Apr. 19; May 24. Fastest and finest liner ever built in America and the world's fastest Cabin ship. PRES. ROOSEVELT, Mar. 1; Mar. 29. PRES. HARDING Mar. 15; Apr. 12. De luxe express service to Plymouth, Cherbourg and Bremen. LEVIATHAN Mar. 8*; April 25; May 16. *To Cherbourg and Southampton. Maiden voyage Manhattan's Sister Ship WASHINGTON, MAY 10. Also, economical "One Class" American Merchant Liners direct to London, every Friday, at $90. UNITED STATES LINES. AMERICAN MERCHANT LINES. Roosevelt S. S. Co., Inc., General Agents. Company's Office, 216 No. Michigan Ave., Chicago. Tel. Randolph 6840. UTMOST OCEAN SERVICE through your local agent.

18 DAYS. WEST INDIES CRUISES. $197.50 UP. Sailing from New York Mar. 10, visiting MARTINIQUE, TRINIDAD, VENEZUELA, CURACAO, PANAMA, JAMAICA, HAVANA. On the White de Luxe VIKING LINER Kungsholm. NO PASSPORTS REQUIRED. Length 608 ft. 20,000 tons Reg. 26,700 tons Displacement. A perfect itinerary, a perfect ship, amazing rates. 6-Day Easter Cruise to BERMUDA—APRIL 13. On the Palatial Motor Liner GRIPSHOLM 18,000 tons Reg. Running mate of M. S. KUNGSHOLM. Rates from $67.50. For Particulars, Literature, Bookings, etc. Consult Your Agent or SWEDISH AMERICAN LINE. 181 N. MICHIGAN AVE., CHICAGO. CONSULT YOUR AGENT.

MANDEL BROTHERS

a store of youth • a store of fashion • a store of moderate price*

*Copyrighted

Featured as Special Values for the Opening of Our New Seventh Floor Rug Department!

Our High Quality Orientals at an All Time Low!

LAST TWO DAYS MANDEL'S FEBRUARY SALES

$139

Finest Quality 9x12 CHINESE RUGS

The Kind that Used to Cost $400!

Craftsmanship you rarely see! Every rug has the superb coloring and design that has made these rugs famous. And every one in this group is the very finest quality of Chinese rugs.

$200

Just 24 Persian SAROUK RUGS

Worth Far More than the Price!

The King of Oriental rugs! The kind that is handed down from generation to generation. All with the rich colors and beautiful designs of the finest of Sarouks. 9x12 ft. size.

Mandel's—Seventh Floor—Wabash.

LAST TWO DAYS MANDEL'S FEBRUARY SALES

For Monday! More of Those Spectacular Values That Are Making Linen History!

Linens! Save 1/3—1/2!

Handmade VENICE

Banquet Cloths

The queen of cloths! 72x126 cloth, $47.50; 72x108 cloth now priced at only **$39.50**

13 pc. Luncheon Set, $16.50

All Handmade

Mosaic Sets

Gorgeous designs. 72x108 cloth, 12 napkins, $15; 72x144 cloth, 12 napkins, $18.00; 72x90 cloth, 12 napkins, **$13.50**

Elaborate Design! Handmade

Filet Lace Cloths

An elegant lace design. The approximate 72x90 inch size priced now at only **$1.75**

With Woven Stripes!

Luncheon Sets

Novelty pattern with solid pastel grounds. 52x52 inch cloth and 6 napkins for **$1.00**

With Pastel Borders!

Damask Sets

Hemstitched! In a fine quality of damask. 60x80 inch cloth and 6 napkins. **$2.00**

Famous "Boudoir"

Percale Sheets

$1.28

For the 72x108 size. 81x108, $1.38; 45x40½ cases, 35c; hemstitched sheets, 30c additional; cases, 15c.

LAST TWO DAYS MANDEL'S FEBRUARY SALES

At a New Low Price! Rayon

Panne Satin Ensembles

$3.85 Spreads, ea. Drapes, pr.

Made in the custom manner. Spreads have corded panels, deep flounces. Draperies are full width, 2½ yds. long. Green, gold, orchid, peach, blue, and rose.

Mandel's—Second Floor—State.

China and Glassware

Outstanding Values for the LAST TWO DAYS As Well As 10% to 50% February Discount!

LAST TWO DAYS MANDEL'S FEBRUARY SALES

While 80 Sets Last!

95-Pc. Dinner Sets

$19.50 *net*

At the lowest price we've ever offered a service for twelve. A new double border pattern. Footed teas and serving dishes with coin gold handles. Monday and Tuesday only!

No Mail or Telephone Orders

The New Damascan Pattern!

Rock Crystal Ware

$7.50 *doz. net*

A beautiful new design in gleaming rock crystal that is fit for the finest of tables. In a complete line, including goblets, iced teas, champagnes, and wines. And a fine value at $7.50!

Matching Salad Plates, $9 net

Mandel's—Seventh Floor—State.

3-Purpose Sun Lamp

Use it for a Bridge Lamp, for a Sun Lamp, or for Reading! And You Get It Complete with a MERCURY VAPOR Bulb at the Price You'd Expect to Pay for an Ordinary Sun Lamp!

(At left) **$19.95**

Everyone needs the ultra violet sun rays that this lamp gives you . . . babies, young children, and young mothers particularly. And this lamp combines this healthful feature with an attractive base that is at home anywhere. You can use it as a bridge lamp, as a sun lamp alone, or play bridge or lounge under it, using both kinds of light! Marvelous at $19.95.

Floor Models with Mercury Bulb, Complete at Only **$14.95** *(Not shown)*

Utility Sun Lamp for Sun Light Alone. With Bulb **$9.85** *(At right)*

Mandel's—Seventh Floor—State.

At a Sensational Low Price!

Ring Top Metal Frames

The photo frame everybody wants! All have velvet easel backs. Made to fit 5x7, 6x8, 7x9, 8x10 inch size pictures. No charge for fitting. **$1**

Suede Back Miniature Ring Top Frames, $1

Mandel's—Seventh Floor—State.

Upon Request, Charge Purchases Made Monday and Tuesday Will Be Posted on March Statements, Payable in April.

New Reductions Because the Department Is Moving from the Tenth Floor!

Furniture 10-75% Off

Solid Mahogany! All Walnut!

$49.50 Secretary $35

Automatic supports, 4 claw and ball feet, dustproof drawers with center guide, antique hardware.

Solid Walnut, Solid Cherry!

LITTLE TABLES

$1.95 $2.95

Solid walnut at $2.95, solid cherry at $1.95. The walnut ones were $3.95; the cherry ones $3.95, too.

And Look at These Values!

	Reg. Price	Feb. Price
Maple or Walnut Windsor chairs.	$3.95	$2.75
Maple duckfoot tables	$6.95	$3.95
Maple butterfly table	$7.95	$4.95
Walnut telephone stand and chair.	$12.95	$7.15
Glass top coffee tables	$19.95	$7.95
Poster, Jenny Lind beds	$29.95	$9.95
Odd Walnut vanity	$29.95	$12.95
Odd Walnut server	$29.95	$19.95
Odd Oak china cabinet	$45.00	$29.95
Odd Oak buffet	$39.95	$19.95
Odd Walnut dining table	$29.95	$19.95
Odd Walnut buffet	$39.50	$19.95
Chintz love seats.	$42.50	$29.95
Chippendale sofa	$89.50	$39.50
Green Brocatelle sofa	$119.50	$49.50
4 pc. Oak bedroom.	$445.00	$225.00

LAST TWO DAYS MANDEL'S FEBRUARY SALES

Regularly $12.95

TROY GLIDERS

A full size porch glider! Summer furniture at the start of the season at a clearance price! **$6.95**

Other Big Reductions on Summer Furniture!

Mandel's—Tenth Floor.

Regularly $29.95!

Famous Karpen Quality Inner-spring Mattress

$14.75

With plenty of special cotton felt over the springs, new cross ventilation feature, and covered in tan damask.
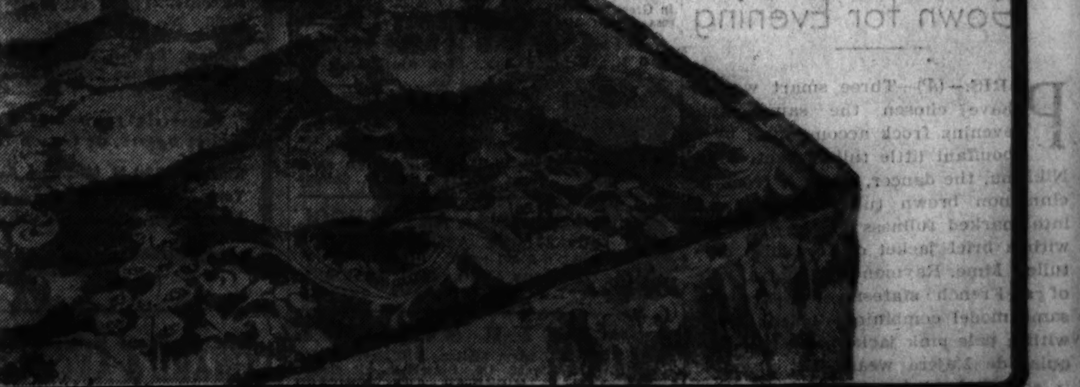
Mandel's—Tenth Floor.